AI Power & Geopolitics

How Nations Compete in the Intelligence Era

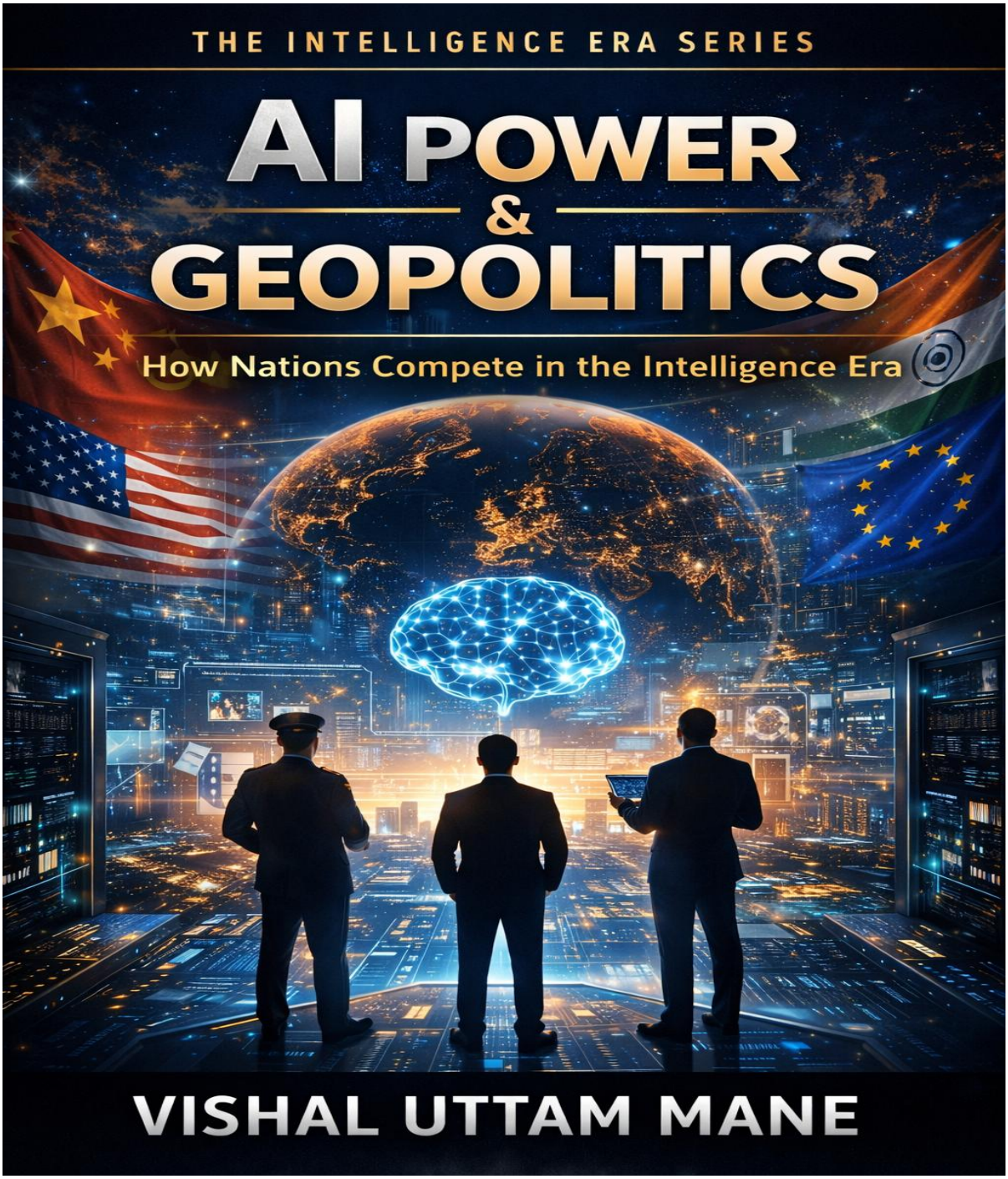

By

Vishal Uttam Mane

Index

Introduction

Section I: Intelligence as A Strategic Asset

Chapter 1: The New Axis of Power

Chapter 2: Data as National Capital

Chapter 3: Compute, Chips & Strategic Control

Section II: The Global AI Power Race

Chapter 1: The United States & Innovation Leadership

Chapter 2: China & State-Driven AI Strategy

Chapter 3: Europe & Regulatory Power

Chapter 4: Emerging Powers in the Intelligence Era

Section III: Infrastructure of National AI Strength

Chapter 1: Talent as Strategic Resource

Chapter 2: Public–Private AI Partnerships

Chapter 3: Energy & AI Sustainability

Section IV: Security, Warfare & Strategic Stability

Chapter 1: Autonomous Weapons & Military AI

Chapter 2: Cybersecurity & AI-Driven Threats

Chapter 3: AI and Strategic Deterrence

Section V: Governance, Alliances and the Future Order

Chapter 1: Global AI Regulation Landscape

Chapter 2: AI Alliances & Technological Blocs

Chapter 3: AI & Economic Dominance

Chapter 4: The Emerging Intelligence World Order

Conclusion

Appendices

Appendix A: National AI Capability Assessment Framework

Appendix B: AI Geopolitical Risk Matrix

Appendix C: Global AI Strategy Comparison Chart

Appendix D: Export Control & Supply Chain Map

Appendix E: Policy Design Checklist for Governments

Appendix F: Scenario Planning Templates

Introduction

Artificial intelligence is emerging as one of the defining forces of the twenty first century. For centuries, the distribution of global power depended primarily on geography, natural resources, industrial capacity, and military strength. In the modern era, these traditional foundations of power are increasingly being complemented by a new strategic resource, the ability to generate, process, and deploy intelligence at scale. Advances in machine learning, data infrastructure, and computational systems are beginning to reshape economic competition, national security strategies, and the balance of influence between nations.

Throughout history, technological transformations have repeatedly altered the structure of global order. The industrial revolution shifted power toward societies capable of organizing large scale manufacturing and energy systems. The nuclear age introduced new forms of strategic deterrence and geopolitical stability. The digital revolution connected economies and populations through networks of information. Artificial intelligence represents the next phase in this historical progression, not simply as another technology but as a system that enhances decision making, prediction, and automation across nearly every sector of society.

What distinguishes artificial intelligence from many previous technological advances is the degree to which it amplifies existing capabilities. AI systems can accelerate scientific discovery, optimize industrial production, and strengthen military intelligence operations. At the same time, they can reshape financial markets, influence public discourse, and transform labor markets. In this sense, artificial intelligence functions less as a standalone innovation and more as a multiplier of economic and strategic power. Nations that successfully integrate AI into their institutions may experience significant advantages in productivity, security, and global influence.

The strategic importance of artificial intelligence is closely tied to the infrastructure that supports it. Modern AI systems depend on massive datasets, advanced semiconductor technologies, high performance computing environments, and highly specialized research talent. These inputs form a new layer of national capability, similar to the industrial infrastructure that defined earlier eras of economic competition. Countries that control these resources are increasingly positioned to shape the direction of technological development and the rules that govern its use.

As a result, artificial intelligence is becoming a central arena of geopolitical competition. Governments are investing heavily in national AI strategies, research initiatives, and technological ecosystems designed to strengthen domestic capabilities. At the same time, alliances are forming around shared technological standards, while trade restrictions and export controls are reshaping global supply chains. The competition for technological leadership is no longer confined to laboratories or private companies; it has become an integral component of national strategy and international relations.

Yet the rise of artificial intelligence also raises complex questions about governance, security, and global stability. Systems capable of autonomous decision making introduce new risks in military environments. AI driven information systems can amplify misinformation and influence public opinion at unprecedented scale. Meanwhile, the economic advantages generated by advanced automation may concentrate power among a small number of nations and technology platforms. These dynamics create challenges that extend beyond technology policy into the broader domain of international cooperation and strategic stability.

Understanding the geopolitical implications of artificial intelligence requires a broader perspective than the technology sector alone can provide. The development of AI is shaped by economic structures, regulatory frameworks, energy systems, educational institutions, and international alliances. It is therefore necessary to examine artificial intelligence not only as a scientific achievement but also as a strategic asset embedded within global political and economic systems.

This book explores how artificial intelligence is reshaping the foundations of global power. It examines the strategic resources that enable AI development, the national strategies driving technological competition, and the emerging security challenges associated with intelligent systems. By analyzing the intersection of technology, economics, and geopolitics, the goal is to understand how the intelligence era may influence the international order in the decades ahead.

The transformation underway is unlikely to unfold rapidly or uniformly. Like previous technological shifts, the integration of artificial intelligence into global systems will occur gradually through investments in infrastructure, education, and institutional capacity. Some nations will adapt more quickly than others, while new alliances and rivalries may emerge in response to changing technological capabilities. Over time, these developments may contribute to the formation of a new geopolitical landscape shaped by the strategic importance of intelligence itself.

In this context, artificial intelligence should be understood not merely as a tool of innovation but as a structural force capable of redefining economic productivity, national security, and global influence. The nations that navigate this transition successfully may shape the contours of the twenty first century world order, while those that fail to adapt may find their

strategic autonomy increasingly constrained. The intelligence era is therefore not only a technological transformation; it is a reconfiguration of power at the level of civilizations and states.

Section I: Intelligence as A Strategic Asset

Throughout history, the foundations of power have evolved alongside the dominant technologies of each era. Agricultural societies derived strength from land and population, while the industrial age elevated the importance of manufacturing capacity, energy resources, and transportation networks. In the twentieth century, technological systems such as nuclear energy, aerospace engineering, and digital computing further expanded the strategic tools available to states. Each transformation altered how nations organized their economies, defended their interests, and projected influence across the international system. The emergence of artificial intelligence represents the next stage in this long historical progression, one in which the ability to generate and apply intelligence at scale becomes a critical component of national capability.

Artificial intelligence differs from many earlier technologies because it operates at the level of cognition rather than physical production alone. While industrial machinery amplified human labor, AI systems have the potential to augment analysis, prediction, and decision making across a wide range of institutions. Governments, corporations, and military organizations are increasingly integrating machine learning systems into financial modeling, supply chain optimization, intelligence analysis, and autonomous systems. In doing so, intelligence itself is gradually becoming an engineered resource supported by data infrastructure, computational power, and specialized technical expertise.

This transformation has significant strategic implications. Nations that possess large digital ecosystems, advanced semiconductor industries, and strong research institutions are better positioned to develop and deploy sophisticated AI capabilities. Access to vast datasets, high performance computing systems, and a highly trained technical workforce creates structural advantages that can compound over time. These advantages influence not only economic productivity but also national security, diplomatic leverage, and the capacity to shape global technological standards.

The rise of artificial intelligence therefore introduces a new category of strategic infrastructure. Just as railways, electricity grids, and telecommunications networks once served as the backbone of industrial power, modern AI systems depend on complex

networks of data centers, cloud computing platforms, and advanced semiconductor supply chains. These systems form the underlying architecture through which intelligent applications are developed, trained, and deployed. Control over this infrastructure increasingly affects the distribution of technological capability across the international system.

At the same time, the strategic importance of artificial intelligence has intensified competition over the resources that make it possible. Data has become a form of national capital, capable of improving algorithms and strengthening predictive systems. Semiconductor manufacturing has emerged as a critical node in global supply chains, with a small number of companies and regions controlling the most advanced chip technologies. Meanwhile, the concentration of large scale computing infrastructure within a limited number of technology platforms raises new questions about technological dependence and strategic autonomy.

Understanding artificial intelligence as a strategic asset requires examining these underlying structures. The development of intelligent systems is not determined solely by algorithmic innovation; it is shaped by the availability of data, the distribution of computational resources, and the institutional capacity to organize complex technological ecosystems. Countries that successfully coordinate these elements may establish enduring advantages within the emerging intelligence economy.

This section explores the foundational components that make artificial intelligence a strategic resource in the contemporary geopolitical landscape. It examines how the nature of power is shifting toward data and computational capability, how information itself is becoming a form of national capital, and how control over semiconductor technologies and computing infrastructure is influencing global technological competition. By understanding these structural dynamics, it becomes possible to see how intelligence is gradually joining land, labor, and capital as one of the central pillars of national power in the twenty first century.

Chapter 1: The New Axis of Power

For most of recorded history, the strength of nations has been measured through tangible resources. Territory provided agricultural production and strategic depth; population supplied labor and military manpower; capital enabled industrial development and infrastructure expansion. These elements formed the structural foundation of economic growth and geopolitical influence for centuries. While they remain important today, the emergence of artificial intelligence is introducing an additional layer of strategic capability that increasingly shapes the balance of global power. In the intelligence era, the ability to generate, process, and apply information at scale is becoming a decisive factor in national competitiveness.

Artificial intelligence transforms raw data into predictive insight, automated decision systems, and adaptive technologies that can operate across economic, military, and administrative institutions. As computational power increases and machine learning models become more sophisticated, intelligence itself is gradually becoming an engineered resource supported by digital infrastructure. This shift does not replace traditional foundations of power, but it amplifies them, allowing societies with advanced technological ecosystems to organize resources more efficiently and respond more quickly to emerging challenges. The resulting transformation is beginning to redefine how influence is accumulated and exercised within the international system.

The concept of power in the twenty first century therefore extends beyond physical assets and industrial capacity. Data ecosystems, high performance computing systems, and advanced algorithms now form a strategic layer that interacts with economic productivity, national security, and political governance. Countries that successfully integrate these capabilities into their institutions may gain advantages that compound over time. This chapter examines how artificial intelligence is reshaping the traditional axis of power, moving global competition toward a framework where intelligence infrastructure plays a central role in determining the trajectory of nations.

1.1 From Land, Labor, and Capital to Data and Computation

Classical economic theory identified land, labor, and capital as the primary factors of production. These resources determined the capacity of societies to generate wealth and sustain economic growth. Agricultural economies relied heavily on fertile land and favorable geography, while industrial economies depended on organized labor forces and the accumulation of financial capital for factories, machinery, and infrastructure. Over time, technological innovation increased the efficiency with which these resources could be used, but the underlying framework remained largely intact.

In the digital era, however, new forms of value are emerging from the collection and analysis of data. Information generated by individuals, businesses, and governments has become a raw material that fuels machine learning systems. When combined with powerful computing

infrastructure, this data enables the development of algorithms capable of recognizing patterns, predicting outcomes, and automating complex tasks. As a result, data and computation are increasingly functioning as additional factors of production that influence economic output and technological progress.

The importance of these resources is particularly evident in sectors driven by artificial intelligence. Industries ranging from finance and healthcare to logistics and scientific research rely on the ability to process large volumes of information rapidly and accurately. Organizations with access to vast datasets and advanced computational systems are often able to improve efficiency, reduce uncertainty, and innovate more quickly than competitors. This dynamic gradually shifts economic advantage toward countries and institutions capable of building large scale digital ecosystems.

For governments, the strategic implications are substantial. National investments in digital infrastructure, data governance frameworks, and advanced computing facilities are becoming as important as investments in traditional transportation or energy systems. Just as industrial power once depended on railways and electrical grids, the intelligence economy increasingly depends on data networks and computational capacity. Nations that treat these resources as strategic assets may be better positioned to adapt to the structural changes brought about by artificial intelligence.

1.2 AI as a Multiplier of Military, Economic, and Political Influence

Artificial intelligence possesses a unique characteristic that distinguishes it from many earlier technologies. Rather than operating within a single sector, AI functions as a general purpose capability that enhances performance across multiple domains simultaneously. By improving prediction, analysis, and automation, intelligent systems can amplify the effectiveness of existing economic, military, and political structures.

In economic terms, AI enables organizations to optimize complex processes that were previously difficult to manage at scale. Machine learning systems can analyze supply chains, detect inefficiencies in production systems, and forecast market behavior with increasing accuracy. These capabilities contribute to higher productivity and more responsive economic planning. For nations with advanced AI ecosystems, the cumulative effect of these improvements can translate into faster innovation cycles and stronger global competitiveness.

Military institutions are also integrating artificial intelligence into operational planning and battlefield systems. AI assisted surveillance technologies can process vast streams of sensor data, identifying patterns that might be missed by human analysts. Autonomous and semi autonomous systems can support reconnaissance missions, logistics coordination, and cyber defense operations. While human judgment remains essential in strategic decision making, the speed and analytical capacity provided by intelligent systems can significantly enhance situational awareness and operational effectiveness.

Political governance may also be influenced by AI driven analysis. Governments increasingly rely on large datasets to evaluate economic trends, manage public services, and anticipate social challenges. Advanced analytics can improve policy design by identifying patterns within complex systems such as healthcare networks, urban transportation, and energy consumption. Although these tools raise important questions about privacy and oversight, they also demonstrate how artificial intelligence can function as a multiplier of institutional capability across the public sector.

1.3 Comparing AI to Past Transformative Technologies

Technological revolutions have periodically reshaped the structure of global power. The widespread adoption of electricity in the late nineteenth and early twentieth centuries transformed industrial production by enabling factories to operate with greater flexibility and efficiency. Electrification supported the development of new industries and accelerated economic growth in countries that rapidly expanded their energy infrastructure.

The introduction of nuclear technology in the mid twentieth century produced a different kind of transformation. Nuclear weapons altered the strategic calculus of international relations by introducing the possibility of catastrophic destruction on an unprecedented scale. This development forced nations to reconsider military doctrine and led to the creation of deterrence strategies designed to prevent direct conflict between nuclear powers.

The rise of the internet in the late twentieth century reshaped communication and information exchange. Digital networks connected individuals, organizations, and governments across the globe, enabling rapid dissemination of knowledge and new forms of economic activity. Countries that built strong digital infrastructure benefited from the growth of technology industries and the expansion of global information flows.

Artificial intelligence shares characteristics with each of these earlier transformations while introducing new dimensions of change. Like electricity, AI can be integrated into a wide range of industries, improving efficiency and enabling new applications. Like nuclear technology, it carries strategic implications for national security and military stability. Like the internet, it depends on digital infrastructure and global networks of information. Yet artificial intelligence also differs from these technologies because it directly influences cognitive processes such as analysis, prediction, and decision making. This capability allows AI to reshape not only physical production systems but also the informational structures that guide economic and political activity.

1.4 Why Intelligence Infrastructure Changes Global Hierarchies

The distribution of technological infrastructure has historically influenced the hierarchy of nations. During the industrial era, countries that developed large manufacturing bases and transportation networks gained economic and military advantages over those that remained

primarily agricultural. Infrastructure enabled these societies to mobilize resources efficiently, coordinate large populations, and expand their influence through trade and diplomacy.

In the intelligence era, a similar pattern may emerge around digital and computational systems. Data centers, cloud computing networks, advanced semiconductor fabrication facilities, and high speed communication infrastructure collectively form the backbone of modern AI ecosystems. These systems enable researchers and companies to train large scale machine learning models, deploy intelligent services, and integrate automation into complex industries.

Because these capabilities require significant financial investment and specialized expertise, they tend to concentrate within a relatively small number of countries. Nations that possess strong research institutions, advanced manufacturing capabilities, and robust capital markets are better positioned to develop the infrastructure required for large scale artificial intelligence. Over time, this concentration may reinforce existing technological advantages and create new forms of dependency for countries that rely on external providers for critical digital services.

The resulting hierarchy is not solely determined by technological innovation but by the broader institutional capacity to support it. Education systems that produce skilled engineers, regulatory frameworks that encourage responsible experimentation, and stable financial environments that support long term research investment all contribute to the strength of national AI infrastructure. In combination, these elements shape how effectively societies can harness the potential of intelligent systems.

1.5 Foundation Models as National Strategic Infrastructure

One of the most significant developments in contemporary artificial intelligence is the emergence of large scale foundation models. These systems are trained on vast datasets using enormous computational resources, allowing them to perform a wide range of tasks such as language processing, image recognition, scientific analysis, and software development. Once trained, foundation models can serve as platforms upon which numerous applications and services are built.

The scale and complexity required to develop these models have strategic implications. Training advanced AI systems often requires access to specialized hardware, large data repositories, and substantial financial investment. As a result, only a limited number of organizations and countries currently possess the capacity to build and maintain these models at the highest levels of performance. This concentration creates a technological landscape in which foundational AI capabilities may become critical infrastructure similar to telecommunications networks or energy systems.

For governments, the strategic importance of foundation models lies in their potential to influence multiple sectors simultaneously. Advanced language models can assist in

education, research, and administrative services; scientific models can accelerate discovery in medicine and materials science; predictive systems can improve economic planning and national security analysis. Countries that develop strong domestic capabilities in foundation model research may therefore gain advantages across a wide spectrum of strategic domains.

The emergence of these systems also raises questions about technological sovereignty and long term dependence. If key AI capabilities are controlled by a small number of foreign companies or institutions, governments may face limitations in how they deploy and regulate intelligent technologies within their own economies. Recognizing this possibility, many nations are beginning to invest in domestic AI research programs, public computing infrastructure, and collaborative initiatives designed to ensure that foundational AI systems remain accessible and aligned with national priorities. In this way, foundation models are gradually becoming part of the strategic architecture through which the intelligence era will be shaped.

Chapter 2: Data as National Capital

In the emerging intelligence era, data is increasingly treated as a strategic resource comparable to natural resources or industrial capital. The digital activities of individuals, businesses, and institutions generate vast streams of information that can be analyzed to improve decision making, develop artificial intelligence systems, and optimize economic processes. As AI technologies become more integrated into everyday operations, the value of large and diverse datasets continues to grow. Nations that possess extensive digital ecosystems may therefore acquire structural advantages in technological development and economic productivity.

Unlike traditional commodities, data is created continuously through interactions within digital networks. Online transactions, communication platforms, transportation systems, healthcare records, and industrial sensors all contribute to expanding pools of information that can be used for training machine learning models. When aggregated and processed through advanced computational systems, these datasets enable algorithms to recognize patterns, anticipate trends, and automate complex tasks. The ability to manage and utilize this information effectively is gradually becoming a key determinant of national competitiveness.

However, the strategic importance of data introduces complex questions about governance and control. Governments must balance the economic benefits of data driven innovation with the protection of individual privacy and civil liberties. At the same time, concerns about technological dependence and foreign access to sensitive information have encouraged many states to reconsider how data flows across national borders. As a result, data policy is evolving into a central element of national strategy in the digital age. This chapter examines how data functions as a form of national capital, exploring the concepts of data sovereignty, population scale advantages, privacy trade offs, and the emergence of data localization policies.

2.1 Data Sovereignty

Data sovereignty refers to the principle that information generated within a country should be governed by the laws and institutions of that nation. As digital platforms expand across borders, large volumes of data are often stored and processed in foreign jurisdictions. While this arrangement enables efficient global services, it also raises questions about legal authority, national security, and economic control. Governments increasingly recognize that data generated by their populations may contain valuable insights related to economic activity, social behavior, and technological development.

In response, many countries are exploring frameworks that ensure greater oversight of domestic data resources. These frameworks may involve requirements for companies to store certain types of information within national borders, or regulations that govern how foreign organizations access and process sensitive datasets. By establishing clear rules

regarding ownership and usage, governments attempt to preserve strategic control over information that may contribute to artificial intelligence development and economic planning.

Data sovereignty also influences the development of domestic technology industries. When local firms have access to large datasets generated within their own markets, they may gain an advantage in training algorithms tailored to local languages, cultural contexts, and economic conditions. This dynamic can strengthen national innovation ecosystems by encouraging research institutions and technology companies to build products designed specifically for domestic needs.

However, strict interpretations of data sovereignty can also introduce challenges. Limiting cross border data flows may reduce the efficiency of global digital services and complicate international collaboration in scientific research. Policymakers must therefore balance the desire for national control with the benefits of an interconnected digital economy.

2.2 Digital Population Scale Advantages

Population size has historically influenced economic potential by determining the size of labor forces and consumer markets. In the digital era, population scale also affects the quantity and diversity of data available for technological development. Countries with large digitally connected populations generate extensive datasets through online activity, financial transactions, social media interactions, and the use of connected devices. These datasets can provide valuable training material for artificial intelligence systems.

Machine learning models often improve as they are exposed to larger and more diverse datasets. When algorithms analyze millions or billions of interactions, they can identify subtle patterns that would be difficult to detect within smaller datasets. As a result, countries with large digital populations may possess natural advantages in training certain types of AI systems, particularly those related to language processing, consumer behavior analysis, and urban planning.

This dynamic has become increasingly visible in sectors such as e commerce, digital payments, and transportation platforms. Large domestic markets allow companies to test new technologies across wide user bases, generating feedback that helps refine algorithms and improve services. Over time, these improvements can strengthen domestic technology ecosystems and support the emergence of globally competitive firms.

At the same time, population scale alone does not guarantee technological leadership. Data must be effectively collected, organized, and analyzed in order to generate meaningful insights. Countries that invest in digital infrastructure, data governance frameworks, and technical education are better positioned to transform raw information into productive assets within the intelligence economy.

2.3 Surveillance vs Privacy Trade Offs

The strategic value of data often creates tensions between technological development and individual privacy. Artificial intelligence systems frequently rely on detailed datasets to achieve high levels of accuracy and performance. These datasets may include information about personal behavior, location patterns, financial transactions, and communication networks. While such data can improve public services and economic efficiency, it also raises concerns about surveillance and the potential misuse of personal information.

Different societies approach this balance in different ways. Some governments prioritize centralized data collection as a means of enhancing administrative efficiency, maintaining public security, and supporting technological innovation. In these systems, extensive data gathering may be justified as a tool for improving urban management, healthcare planning, or crime prevention.

Other societies place stronger emphasis on protecting individual privacy and limiting government access to personal information. Regulatory frameworks in these environments may impose strict conditions on how data is collected, stored, and shared by both public institutions and private companies. While these protections safeguard civil liberties, they may also introduce constraints on the types of datasets available for artificial intelligence research.

The challenge for policymakers lies in designing systems that maintain public trust while still enabling innovation. Transparent governance mechanisms, independent oversight institutions, and clear legal standards can help ensure that data is used responsibly. As AI technologies become more influential in economic and social systems, the balance between surveillance and privacy will remain a central issue in the governance of digital societies.

2.4 Data Localization Policies

Data localization policies require certain types of data to be stored and processed within a country's territorial boundaries. These policies are often introduced to strengthen national oversight of digital information and reduce reliance on foreign technology providers. Governments may mandate local storage for sensitive categories of data such as financial records, health information, or government communications.

From a strategic perspective, data localization can enhance national control over critical information infrastructure. By ensuring that key datasets remain within domestic jurisdiction, governments may reduce the risk of unauthorized foreign access and improve their ability to enforce regulatory standards. Localization can also encourage the development of domestic data centers and cloud computing industries, contributing to the growth of national digital infrastructure.

However, data localization policies also carry economic and technical implications. Global technology companies typically rely on distributed networks of data centers to deliver efficient services across multiple regions. Restricting cross border data flows may increase

operational costs and reduce the efficiency of certain digital platforms. Smaller firms may find it particularly challenging to comply with complex localization requirements.

Despite these challenges, the number of countries adopting data localization measures has grown steadily in recent years. This trend reflects a broader shift toward viewing digital information as a strategic asset rather than merely a commercial resource. As artificial intelligence systems become more central to economic and national security strategies, the governance of data will likely remain a critical area of policy development within the evolving intelligence economy.

Chapter 3: Compute, Chips and Strategic Control

Artificial intelligence systems ultimately depend on physical infrastructure. While algorithms and data attract much of the public attention surrounding AI, the computational power required to train and operate advanced models is built upon highly complex semiconductor technologies and global hardware supply chains. These physical components form the foundation upon which the intelligence economy operates. Without specialized chips, large scale data centers, and reliable manufacturing networks, even the most advanced software systems cannot function effectively.

Semiconductors occupy a central position within this technological architecture. Modern AI models require enormous quantities of computational operations, particularly during the training phase when algorithms process vast datasets to learn patterns and relationships. Performing these calculations efficiently demands highly specialized processors designed for parallel computation. As a result, the production and distribution of advanced chips has become one of the most strategically significant industries in the global economy.

The geographic distribution of semiconductor manufacturing capacity is uneven, and the most advanced fabrication facilities are concentrated in a limited number of regions. This concentration creates both economic interdependence and strategic vulnerability within the international system. Governments increasingly recognize that control over computing infrastructure influences not only technological innovation but also national security and geopolitical leverage. As competition intensifies among major powers, semiconductor policy and compute capacity are becoming central elements of national strategy.

This chapter examines the role of computational infrastructure in shaping the global artificial intelligence landscape. It explores how semiconductor supply chains function, how advanced computing capacity can be used as a form of geopolitical leverage, and how export controls and technology sanctions are influencing the distribution of AI capabilities. It also considers the risks associated with hardware dependency and the growing concentration of cloud infrastructure that powers modern AI systems.

3.1 Semiconductor Supply Chains

The production of advanced semiconductors involves one of the most complex industrial supply chains in the modern world. Manufacturing a single microchip requires hundreds of highly specialized processes, including materials engineering, photolithography, precision manufacturing, and quality control at nanometer scales. Each stage of this process often depends on companies located in different countries, creating a highly interconnected global network of suppliers and manufacturers.

The semiconductor ecosystem includes several distinct layers. Design firms create the architectural blueprints for chips, determining how transistors are arranged to perform specific computational tasks. Fabrication facilities, often referred to as fabs, use advanced

manufacturing techniques to physically produce the chips. Equipment manufacturers supply the highly specialized machines required for processes such as lithography and etching, while materials suppliers provide the chemicals and substrates used during production.

Because of the extreme technological complexity and financial investment required to build advanced fabrication facilities, only a small number of companies are capable of producing the most sophisticated chips. These facilities require billions of dollars in capital investment and highly skilled technical workforces. As a result, semiconductor manufacturing capacity has become geographically concentrated, particularly in regions that have developed strong industrial ecosystems around electronics and advanced manufacturing.

This concentration creates both efficiency and vulnerability within the global economy. On one hand, specialized clusters allow companies to achieve high levels of expertise and innovation. On the other hand, disruptions within a single region can have cascading effects across global supply chains. Natural disasters, geopolitical tensions, or trade restrictions can quickly influence the availability of critical components used in everything from consumer electronics to military systems.

3.2 Advanced Compute as Geopolitical Leverage

In the context of artificial intelligence, computational capacity has become a strategic resource. Training large scale machine learning models requires enormous amounts of processing power, often distributed across thousands of specialized chips operating simultaneously. Access to such infrastructure determines how quickly organizations can develop new AI capabilities and refine existing systems.

Countries that control large quantities of advanced computing resources can therefore influence the pace and direction of technological development. Governments and corporations with access to powerful data centers and specialized processors can train more complex models, experiment with new architectures, and deploy intelligent systems across a wider range of industries. This advantage may translate into economic gains, improved scientific research capabilities, and enhanced national security systems.

The strategic importance of compute has led to increased government involvement in the development of national computing infrastructure. Some countries are investing heavily in supercomputing facilities, public research clusters, and national AI data centers designed to support domestic innovation. These initiatives aim to ensure that local researchers and companies have access to the computational resources necessary to remain competitive in the global AI landscape.

At the geopolitical level, control over advanced computing resources may also function as a form of leverage. Countries that dominate the production or distribution of high performance chips can influence the technological capabilities of other nations by restricting

access to critical hardware. This dynamic has become increasingly visible in international technology policy and strategic competition.

3.3 Export Controls and Technology Sanctions

Export controls have long been used as a policy instrument to limit the spread of sensitive technologies. In the context of artificial intelligence and semiconductor manufacturing, governments are increasingly applying these measures to regulate the transfer of advanced computing equipment and related technologies. By restricting access to certain types of chips or manufacturing tools, policymakers aim to slow the technological development of strategic competitors.

These policies typically target specific components that are essential for building or operating advanced AI systems. Restrictions may apply to high performance processors, specialized graphics processing units, or the equipment required to manufacture chips at extremely small nanometer scales. Because many of these technologies are produced by a limited number of companies, export controls can have significant effects on global technology markets.

Technology sanctions may also influence corporate behavior. Companies operating within regulated jurisdictions must comply with government policies regarding the sale of sensitive equipment to foreign entities. This requirement can alter supply chains, shift market dynamics, and encourage the development of alternative technologies within countries affected by the restrictions.

While export controls are intended to protect national security interests, they can also accelerate technological competition. Nations facing restrictions may invest more aggressively in domestic research and manufacturing capabilities in order to reduce dependence on foreign suppliers. Over time, this dynamic may contribute to the emergence of parallel technological ecosystems within the global AI landscape.

3.4 Dependency Risk in Global Hardware Markets

The global semiconductor industry is characterized by a high degree of specialization. Certain companies focus exclusively on chip design, while others specialize in fabrication or equipment manufacturing. This specialization increases efficiency and innovation but also creates dependencies across the international supply chain.

For many countries, access to advanced hardware depends on imports from a small number of foreign suppliers. If geopolitical tensions disrupt these supply chains, the consequences could extend across multiple sectors of the economy. Industries ranging from telecommunications and transportation to healthcare and defense rely on semiconductor technologies to operate effectively.

Recognizing these risks, governments are increasingly pursuing strategies designed to strengthen domestic semiconductor capabilities. These strategies may include financial

incentives for building new fabrication facilities, public funding for research and development, and partnerships between universities and private companies. The goal is to reduce vulnerability by ensuring that at least part of the semiconductor value chain can be sustained within national borders.

However, complete self sufficiency is extremely difficult to achieve in such a complex industry. Even countries that build domestic fabrication plants often rely on imported equipment, materials, or intellectual property from foreign partners. As a result, the semiconductor sector remains deeply interconnected, and managing these dependencies requires careful coordination between economic policy and international diplomacy.

3.5 Cloud Infrastructure Concentration and AI Deployment Power

While semiconductor manufacturing provides the physical components required for artificial intelligence, cloud computing infrastructure provides the operational environment in which many AI systems are developed and deployed. Large cloud platforms host vast networks of data centers containing thousands of specialized processors capable of handling demanding computational workloads.

These platforms allow companies and research institutions to access advanced computing resources without building their own data centers. By renting computational capacity on demand, organizations can train machine learning models, analyze large datasets, and deploy intelligent services to global audiences. This model has accelerated innovation by lowering the barriers to entry for many AI applications.

However, the cloud computing market is highly concentrated. A relatively small number of technology companies control the majority of global cloud infrastructure, including the specialized hardware used for AI training and inference. This concentration creates a new form of technological influence. Organizations that depend on external cloud platforms must rely on the policies, pricing structures, and technical capabilities provided by these service providers.

From a geopolitical perspective, the location and ownership of cloud infrastructure may influence how artificial intelligence systems are distributed across the global economy. Countries that host major cloud providers or operate large domestic platforms may gain strategic advantages in the deployment of AI technologies. Conversely, nations that rely heavily on foreign cloud services may face challenges in maintaining technological autonomy.

As artificial intelligence continues to expand into critical sectors such as finance, healthcare, defense, and public administration, control over computational infrastructure will become increasingly important. The intersection of semiconductor production, advanced computing resources, and cloud platform concentration forms a strategic layer that will shape the development and distribution of AI capabilities in the decades ahead.

Section II: The Global AI Power Race

The rise of artificial intelligence has transformed technological development into a central arena of geopolitical competition. While earlier chapters examined the foundational resources that enable intelligent systems, data, computation, and semiconductor infrastructure, the strategic implications of these resources become most visible when nations begin to compete for technological leadership. Artificial intelligence is no longer viewed solely as a tool for commercial innovation; it is increasingly understood as a pillar of national power capable of influencing economic growth, military capability, and diplomatic influence.

Throughout history, transformative technologies have often triggered periods of intense international rivalry. The industrial revolution reshaped the balance of power between nations that embraced mechanized production and those that remained dependent on traditional economic structures. In the twentieth century, the development of nuclear weapons and space technologies introduced new dimensions of strategic competition among major powers. Artificial intelligence represents the next phase of this pattern, one in which the control of knowledge systems and computational infrastructure may determine long term influence within the global order.

The global AI landscape is characterized by uneven capabilities and differing national strategies. Some countries possess large technology industries, extensive data ecosystems, and strong research institutions capable of supporting rapid AI development. Others are still building the educational and technological infrastructure required to participate effectively in the intelligence economy. As a result, the competition surrounding artificial intelligence is not simply a race between individual companies but a broader contest involving governments, universities, industrial ecosystems, and international alliances.

National strategies toward artificial intelligence vary widely depending on economic structures, political institutions, and technological capacity. Some governments emphasize state led research initiatives and centralized investment in strategic sectors. Others rely more heavily on private sector innovation supported by venture capital and open research networks. In many cases, collaboration between public institutions and technology

companies forms the backbone of national AI ecosystems. These differing approaches shape how quickly countries can develop advanced systems and integrate them into their economic and security architectures.

At the same time, the competition for AI leadership is increasingly intertwined with questions of technological sovereignty. Nations seek to reduce dependence on foreign infrastructure, secure reliable access to critical hardware, and cultivate domestic expertise in machine learning and advanced computing. These efforts often involve large scale investments in research laboratories, national computing facilities, and education systems designed to train the next generation of engineers and scientists.

International cooperation still plays a role in the development of artificial intelligence, particularly in academic research and scientific collaboration. However, geopolitical tensions and economic competition have introduced new constraints on the exchange of technology and knowledge. Export controls, technology partnerships, and regulatory frameworks are reshaping the global flow of innovation, sometimes encouraging the formation of regional technological blocs.

This section examines how the global AI power race is unfolding across different regions and political systems. It explores the strategies adopted by leading technological powers, the role of emerging economies seeking to build competitive AI industries, and the alliances and rivalries that are shaping the future of the intelligence era. By analyzing these dynamics, it becomes possible to understand how artificial intelligence is gradually becoming a central factor in the evolving balance of global power.

Chapter 1: The United States and Innovation Leadership

The United States occupies a central position in the global development of artificial intelligence. Over the past several decades, it has built a technological ecosystem that combines advanced research institutions, dynamic private sector companies, deep financial markets, and a long tradition of government support for scientific innovation. These elements collectively form an environment in which new technologies can move rapidly from theoretical research to large scale commercial deployment. In the case of artificial intelligence, this system has enabled the United States to remain one of the most influential actors in shaping the direction of global technological progress.

Unlike many other technological powers, the American approach to innovation relies heavily on the private sector. Major technology companies, startup ecosystems, and venture capital networks drive much of the research and development that defines the modern AI landscape. Universities and national laboratories play a significant role in fundamental research, while private firms translate these discoveries into practical applications across industries such as cloud computing, healthcare, finance, and defense.

At the same time, the United States government maintains strong connections between technological development and national security institutions. The military and intelligence communities have historically invested in emerging technologies that later became central to the civilian economy, including the internet, satellite navigation systems, and advanced computing architectures. Artificial intelligence is now following a similar trajectory, with increasing collaboration between government agencies and private technology companies.

However, the rapid growth of artificial intelligence also introduces complex regulatory challenges. Policymakers must balance the desire to encourage innovation with concerns about national security, data privacy, and market concentration within the technology sector. The American model therefore involves a continuous negotiation between entrepreneurial freedom and strategic oversight. This chapter examines the key structural factors that sustain United States leadership in artificial intelligence, focusing on private sector innovation, venture capital ecosystems, military integration, and regulatory governance.

1.1 Private Sector Dominance

One of the defining features of the United States technology landscape is the dominant role played by private companies in driving innovation. Large technology firms possess extensive research capabilities, access to massive datasets, and the financial resources required to invest in long term technological development. These companies operate global platforms that generate vast quantities of information, providing valuable training data for machine learning systems.

Private sector leadership in artificial intelligence allows innovation to occur at a rapid pace. Companies compete to develop more powerful algorithms, improve computing

infrastructure, and introduce new products that incorporate intelligent features. This competitive environment encourages experimentation and accelerates the commercialization of emerging technologies.

In addition to established corporations, a large number of startups contribute to the development of AI applications. Entrepreneurial firms often focus on specialized sectors such as medical diagnostics, financial analytics, robotics, or cybersecurity. By targeting specific problems, these companies introduce new ideas and technologies that can later be integrated into larger platforms or adopted by major industries.

Universities also contribute significantly to this ecosystem by producing research and highly skilled graduates. Many leading AI researchers maintain connections with both academic institutions and private companies, facilitating the transfer of knowledge between theoretical research and practical development. The combination of strong academic foundations and entrepreneurial experimentation reinforces the United States position as a leading center of technological innovation.

1.2 Venture Capital Ecosystems

The availability of venture capital represents another critical advantage within the American innovation system. Venture capital firms provide funding for early stage companies that are developing new technologies but may not yet have stable revenue streams. This form of financing allows entrepreneurs to experiment with ambitious ideas that might otherwise struggle to attract traditional investment.

The venture capital ecosystem in the United States is particularly well developed, with networks of investors, advisors, and industry specialists concentrated in major technology hubs. These networks help identify promising startups and provide them with financial support, mentorship, and access to strategic partnerships. In the context of artificial intelligence, venture capital funding has enabled rapid growth in sectors such as autonomous systems, generative AI, advanced analytics, and robotics.

Investment capital also accelerates the scaling process for successful technologies. When startups demonstrate strong technical capabilities, venture investors often provide additional rounds of funding that allow these companies to expand their teams, acquire computational resources, and bring their products to global markets. This ability to scale quickly gives American technology firms a significant advantage in establishing market leadership.

Furthermore, venture capital encourages risk taking within the innovation economy. Investors understand that many experimental technologies will fail, but the few that succeed can generate transformative economic value. This tolerance for uncertainty fosters an environment where bold technological experimentation is both accepted and encouraged.

1.3 Military Industrial Integration

The relationship between technological innovation and national security institutions has long shaped the development of advanced technologies in the United States. Government agencies responsible for defense research have historically funded projects that later became essential components of the civilian economy. The development of the internet, satellite communications, and advanced semiconductor technologies all benefited from early investment by defense organizations.

Artificial intelligence is increasingly integrated into this historical pattern. Military institutions view AI as a tool for enhancing intelligence analysis, logistics coordination, cybersecurity defense, and autonomous systems. These capabilities may improve the speed and effectiveness with which military organizations process information and respond to complex operational environments.

Collaboration between the military and private technology companies has therefore expanded in recent years. Government research programs often support experimental projects involving machine learning, advanced sensors, and automated systems. At the same time, technology firms contribute expertise in data processing, software development, and computational infrastructure.

This partnership creates a feedback loop between civilian innovation and national security applications. Breakthroughs developed within academic laboratories or technology startups may later influence military systems, while defense funded research can produce technologies that eventually enter commercial markets. The resulting integration reinforces the United States capacity to develop advanced technological capabilities across multiple sectors simultaneously.

1.4 Regulatory Balancing Between Innovation and Control

The rapid expansion of artificial intelligence has generated significant debate regarding the appropriate role of regulation within the technology sector. Policymakers must address concerns related to privacy protection, algorithmic bias, national security risks, and the concentration of economic power among large technology platforms. At the same time, excessive regulation could slow innovation and reduce the competitiveness of domestic technology industries.

The regulatory approach in the United States often attempts to balance these competing priorities. Government agencies develop guidelines and legal frameworks designed to ensure responsible technology development while preserving the flexibility needed for experimentation. This approach reflects the broader philosophy that innovation should remain largely driven by private initiative, supported by targeted oversight rather than comprehensive central planning.

Discussions surrounding AI governance frequently involve cooperation between lawmakers, technology companies, academic researchers, and civil society organizations. These

dialogues seek to identify practical standards for transparency, safety testing, and ethical use of intelligent systems. Although the regulatory environment continues to evolve, the goal remains to maintain a technological ecosystem that encourages creativity while protecting public interests.

In the long term, the ability to sustain this balance may influence the global competitiveness of the American technology sector. A regulatory framework that preserves innovation while addressing societal concerns can help maintain public trust and international leadership in the rapidly expanding field of artificial intelligence.

Chapter 2: China and State Driven AI Strategy

China has emerged as one of the most significant actors in the global development of artificial intelligence. Over the past two decades, the country has transformed its technological capabilities through sustained investment in digital infrastructure, research institutions, and advanced manufacturing industries. Artificial intelligence now occupies a central position within China's national development strategy, reflecting the belief that intelligent technologies will shape the future of economic growth, military capability, and state administration.

Unlike the innovation model seen in some other countries, China's technological development is strongly influenced by coordinated state planning. Government institutions play a major role in directing investment, defining national priorities, and aligning industrial policy with long term strategic objectives. Artificial intelligence has been identified as one of the critical technologies that will determine national competitiveness in the twenty first century. As a result, Chinese policymakers have incorporated AI development into broader economic modernization programs that aim to strengthen domestic technological capacity.

China's strategy also benefits from the scale of its digital economy. The country possesses one of the largest internet populations in the world, generating vast amounts of data through online commerce, digital payments, social media platforms, and urban infrastructure systems. These large data ecosystems provide valuable training material for machine learning algorithms and create opportunities for rapid experimentation across large user bases.

In addition to commercial applications, artificial intelligence is increasingly integrated into governance and public administration systems. Intelligent technologies are used to manage transportation networks, optimize urban planning, and enhance various aspects of public service delivery. At the same time, AI tools are being applied within national security and surveillance systems, reflecting the broader role of technology within the structure of the Chinese state.

This chapter examines the structural foundations of China's AI strategy. It explores how centralized planning influences technological development, how large scale digital data contributes to algorithmic innovation, how artificial intelligence is incorporated into governance systems, and how long term industrial policy supports the growth of domestic technology industries.

2.1 Centralized Planning

Centralized planning plays a major role in shaping China's technological strategy. The government regularly publishes national development plans that outline strategic sectors where investment and research efforts should be concentrated. Artificial intelligence has

been designated as one of these priority sectors, reflecting its perceived importance for economic modernization and national competitiveness.

Through these planning mechanisms, government agencies coordinate investment across universities, research institutes, technology companies, and state owned enterprises. Public funding supports academic research programs, talent development initiatives, and the creation of specialized AI laboratories. In addition, local governments often provide incentives such as tax benefits, infrastructure support, and research grants to encourage the growth of AI focused industries within their regions.

This coordinated approach allows policymakers to mobilize resources on a large scale and align multiple sectors toward shared technological goals. National development plans create a framework within which private companies and research institutions can operate while contributing to broader economic objectives. By directing attention and capital toward strategic technologies, the state attempts to accelerate the pace of domestic innovation.

Centralized planning does not eliminate market competition, but it does shape the environment in which companies operate. Technology firms may align their research priorities with national objectives in order to access government funding and policy support. This interaction between state guidance and market activity forms a distinctive feature of China's technological development model.

2.2 Data Scale Advantage

China's large population and highly digitalized consumer economy generate enormous volumes of data that can be used to train artificial intelligence systems. Online marketplaces, mobile payment platforms, ride sharing services, and social communication networks create continuous streams of digital information reflecting patterns of consumer behavior and social interaction.

For machine learning algorithms, the availability of extensive datasets is often a critical factor in improving performance. Larger datasets allow models to identify complex relationships within information and adapt to a wide variety of real world conditions. In this context, China's digital ecosystem provides a substantial advantage for companies developing AI applications related to commerce, finance, and urban infrastructure.

The widespread adoption of mobile technologies has also accelerated the creation of digital data within everyday economic activity. Mobile payment systems are deeply integrated into retail commerce, transportation services, and entertainment platforms. These interactions produce detailed transactional data that can support the development of predictive analytics and automated financial systems.

In addition, the rapid expansion of smart city infrastructure across many Chinese urban centers generates data related to transportation networks, energy consumption, and public services. Sensors, cameras, and digital monitoring systems collect information that can be

analyzed to improve urban management and logistical efficiency. These large datasets provide valuable resources for training AI systems designed to optimize complex urban environments.

While data scale alone does not guarantee technological leadership, the ability to collect and analyze large volumes of information strengthens the development of machine learning models and supports the expansion of data driven industries.

2.3 Integration of AI into Governance and Security

Artificial intelligence is increasingly integrated into various aspects of governance and public administration in China. Government agencies are exploring how machine learning systems can support decision making, manage large infrastructure networks, and improve the efficiency of public services. In many urban areas, intelligent systems assist in traffic management, environmental monitoring, and emergency response coordination.

These applications demonstrate how AI technologies can function as tools for managing complex societies. By analyzing large datasets related to transportation flows, population movement, and resource consumption, intelligent systems can help identify patterns that inform urban planning and policy decisions. Automated analytics may also assist administrators in allocating resources more efficiently across large metropolitan regions.

At the same time, artificial intelligence plays a role in national security and surveillance systems. Technologies such as facial recognition, pattern recognition, and behavioral analysis can assist law enforcement agencies in monitoring public spaces and investigating criminal activity. These systems are designed to process large quantities of visual and behavioral data, identifying patterns that may require further investigation.

The integration of AI into governance structures reflects a broader philosophy in which technology is viewed as an instrument for maintaining social stability and administrative efficiency. By incorporating intelligent systems into public institutions, policymakers aim to strengthen the capacity of the state to manage complex social and economic systems.

However, the expansion of surveillance technologies also raises questions regarding privacy, civil liberties, and the potential concentration of informational power within government institutions. These debates illustrate the broader tensions that often accompany the adoption of powerful data driven technologies.

2.4 Long Term Industrial Policy

China’s technological rise has been strongly supported by long term industrial policy designed to strengthen domestic manufacturing and research capabilities. Government programs encourage the development of strategic industries through financial incentives, research funding, and infrastructure investment. Artificial intelligence has become a central component of these industrial strategies.

Industrial policy initiatives often focus on building complete technological ecosystems rather than isolated research projects. This includes supporting semiconductor manufacturing, cloud computing infrastructure, robotics development, and advanced manufacturing systems that incorporate AI driven automation. By strengthening multiple components of the technology stack, policymakers aim to reduce dependence on foreign suppliers and increase national technological autonomy.

Education and talent development are also central elements of these policies. Universities have expanded programs in computer science, data science, and engineering to produce a large workforce capable of contributing to the AI sector. Research institutions collaborate with private companies to translate academic discoveries into practical applications that support economic growth.

Over time, these long term investments may reshape the structure of the Chinese economy by shifting it toward higher value technological industries. Artificial intelligence is viewed not only as a standalone technology but also as a tool for upgrading manufacturing, logistics, healthcare, and financial services. Through sustained industrial policy, China seeks to position itself as a leading participant in the global intelligence economy.

Chapter 3: Europe and Regulatory Power

Within the global competition surrounding artificial intelligence, Europe occupies a distinctive strategic position. While the continent does not always match the scale of technological investment seen in some other regions, it has emerged as a leading force in shaping the governance and regulatory frameworks that guide the development and deployment of digital technologies. European institutions have placed strong emphasis on ensuring that artificial intelligence evolves within legal structures that protect individual rights, maintain democratic accountability, and preserve public trust in technological systems.

This approach reflects the historical and political context of the European project. Many European societies have developed strong traditions of legal oversight, consumer protection, and privacy regulation. As digital technologies expanded across the global economy, European policymakers sought to establish rules that would ensure technological innovation remained consistent with these social values. Artificial intelligence therefore entered an environment where legal governance and ethical considerations were already central elements of public policy.

The European strategy toward AI does not reject innovation, but it attempts to shape technological progress through carefully designed regulatory frameworks. Policymakers aim to ensure that intelligent systems operate transparently, avoid harmful bias, and remain accountable to democratic institutions. In this sense, Europe's influence in the intelligence era is likely to emerge not only from technological development but also from its ability to define the legal and ethical standards that govern global AI systems.

This chapter examines the European model of regulatory power in artificial intelligence. It explores how governance frameworks are being constructed to manage the risks associated with intelligent technologies, how ethical leadership has become a central narrative in European technology policy, how regulatory standards developed in Europe can influence global markets, and how policymakers attempt to balance innovation with the protection of fundamental rights.

3.1 AI Governance Frameworks

European institutions have devoted considerable effort to constructing governance frameworks that regulate the development and deployment of artificial intelligence systems. These frameworks aim to establish clear legal standards regarding how AI technologies should be designed, tested, and applied across different sectors of the economy. Rather than allowing the technology to evolve without oversight, policymakers seek to guide its development through structured regulatory principles.

A central objective of these governance frameworks is to classify AI systems according to their level of potential risk. Technologies that pose minimal societal risk may operate with

relatively limited regulatory oversight, while systems that influence critical areas such as healthcare, public administration, or financial services may be subject to stricter requirements. These requirements can include transparency obligations, data quality standards, and procedures for human supervision of automated decisions.

The emphasis on governance reflects the recognition that artificial intelligence can influence important aspects of social and economic life. Algorithms used in employment decisions, credit evaluations, or law enforcement activities may significantly affect individuals and communities. By establishing regulatory guidelines early in the development of AI technologies, European policymakers aim to ensure that these systems operate in ways that remain consistent with democratic institutions and legal accountability.

Governance frameworks also attempt to provide clarity for businesses developing AI technologies. Clear rules can reduce uncertainty regarding legal liability and compliance obligations, enabling companies to design systems that meet regulatory expectations while continuing to innovate.

3.2 Ethical Leadership Model

In addition to formal regulation, Europe has positioned itself as an advocate for ethical leadership in the development of artificial intelligence. Policymakers frequently emphasize that technological progress should be aligned with human values and societal well being. This narrative has become a defining element of the European approach to digital governance.

Ethical leadership in AI often focuses on principles such as transparency, fairness, accountability, and respect for human dignity. Developers are encouraged to design algorithms that can be explained and audited, reducing the risk that automated systems produce decisions that cannot be understood or challenged. Addressing algorithmic bias is another major concern, as machine learning models trained on incomplete or skewed datasets may unintentionally reproduce social inequalities.

European research institutions and policy organizations frequently collaborate to produce ethical guidelines and best practice frameworks for AI development. These initiatives aim to influence both public institutions and private companies by encouraging responsible innovation. Ethical principles are often incorporated into funding programs, research collaborations, and technology certification processes.

By promoting ethical leadership, Europe seeks to shape the global narrative surrounding artificial intelligence. The argument presented by many policymakers is that technological leadership should not be measured solely by economic or military capabilities, but also by the ability to develop technologies that respect democratic values and protect individual rights.

3.3 Regulatory Export Influence

One of the most significant aspects of Europe's technological strategy lies in its ability to influence global regulatory standards. Because many international companies operate within European markets, they must comply with the legal frameworks established by European institutions. Once companies adapt their systems to meet these standards, it often becomes more efficient to apply the same standards across their global operations.

This dynamic creates what is sometimes described as regulatory export influence. Legal frameworks developed within Europe can gradually shape global technological practices as multinational companies adjust their systems to comply with European requirements. In effect, regulation within a single region can influence technological governance far beyond its borders.

This influence is particularly visible in areas such as data protection and digital privacy. Companies that collect or process data from European users must adhere to strict rules regarding consent, transparency, and security. These rules have encouraged many technology firms to redesign their data management practices worldwide.

In the context of artificial intelligence, regulatory export influence may shape how companies design algorithms, manage datasets, and evaluate the societal risks associated with automated systems. As AI technologies become integrated into global markets, the regulatory frameworks established in Europe may play an increasingly important role in defining acceptable standards of technological conduct.

3.4 Balancing Innovation with Rights Protection

A central challenge within the European approach to artificial intelligence lies in balancing the promotion of technological innovation with the protection of fundamental rights. Strong regulatory frameworks can safeguard individuals and maintain public trust, but they may also introduce compliance costs that affect the speed at which new technologies are developed and deployed.

European policymakers therefore face the task of designing regulations that address legitimate concerns without discouraging research and entrepreneurial activity. Programs that support AI startups, research laboratories, and technology incubators aim to ensure that innovation continues alongside regulatory oversight. Public funding for research initiatives and digital infrastructure also plays an important role in strengthening the European AI ecosystem.

Maintaining this balance requires ongoing dialogue between governments, technology companies, academic researchers, and civil society organizations. Each group brings different perspectives regarding the risks and opportunities associated with artificial intelligence. Effective policy must consider these perspectives while preserving the core principles that guide European democratic institutions.

Ultimately, Europe’s influence within the global AI landscape may depend on its ability to demonstrate that technological progress and rights protection are not mutually exclusive. If regulatory frameworks succeed in maintaining public trust while allowing innovation to flourish, the European model could serve as an important reference point for other societies navigating the challenges of the intelligence era.

Chapter 4: Emerging Powers in the Intelligence Era

The global development of artificial intelligence is often framed as a competition among major technological powers, yet the broader transformation of the intelligence economy is unfolding across a much wider set of regions. Emerging economies are increasingly recognizing that AI technologies will shape not only industrial productivity but also national development trajectories, governance systems, and geopolitical influence. As a result, many developing and middle income countries are beginning to formulate strategies that position them within the evolving technological order.

Unlike established technology leaders, emerging economies often face structural constraints such as limited research infrastructure, smaller venture capital ecosystems, and dependence on imported semiconductor technologies. However, these challenges are accompanied by unique advantages. Large populations, rapidly expanding digital infrastructure, and young workforces provide opportunities to build new technological capabilities during a period when global economic systems are undergoing significant transformation.

In several regions, governments and private investors are exploring ways to leverage these advantages to participate in the intelligence economy. Digital public infrastructure, sovereign investment funds, manufacturing ecosystems, and demographic growth are shaping the technological trajectories of emerging powers. These developments suggest that the future of artificial intelligence will not be defined solely by a small group of dominant nations, but by a broader network of economies adapting AI technologies to their own institutional and economic contexts.

This chapter examines the role of emerging powers within the global AI landscape. It explores the expansion of digital infrastructure in India, sovereign technology investments in the Middle East, manufacturing strengths in Southeast Asia, and the long term data and demographic potential of Africa. It also considers the strategic choices facing developing economies as they determine how closely to align with competing technological ecosystems.

4.1 India's Digital Infrastructure Growth

India represents one of the most significant emerging participants in the intelligence economy. Over the past decade, the country has developed large scale digital infrastructure designed to connect hundreds of millions of citizens to online services. National identity systems, digital payment platforms, and expanding internet access have created a foundation for a rapidly growing digital ecosystem.

This infrastructure enables the collection and processing of large volumes of economic and social data, which can support the development of artificial intelligence applications across sectors such as finance, healthcare, agriculture, and public administration. Digital platforms that facilitate financial inclusion and online commerce generate valuable datasets that can be used to improve predictive analytics and service delivery systems.

India also possesses a large pool of technical talent supported by universities and engineering institutions. Many software engineers and data scientists trained in India contribute to global technology companies and research institutions. This human capital base provides the potential for domestic innovation in artificial intelligence, particularly in areas such as software development, data analysis, and digital services.

However, the country still faces challenges related to research funding, advanced semiconductor manufacturing, and high performance computing infrastructure. Addressing these gaps will be critical if India seeks to move beyond digital services and establish itself as a major center of AI research and development.

4.2 Middle East Sovereign AI Investment

Several countries in the Middle East have begun to invest heavily in artificial intelligence as part of broader economic diversification strategies. Historically dependent on natural resource exports, these states are attempting to build knowledge based economies capable of sustaining growth in a post energy transition world.

Sovereign wealth funds play a central role in this strategy. These investment institutions control large pools of capital accumulated from energy exports and are increasingly directing resources toward technology companies, research initiatives, and advanced digital infrastructure. Artificial intelligence has become one of the focal areas for these investments.

Some governments in the region have established national AI strategies that support research laboratories, technology parks, and partnerships with global technology firms. These initiatives aim to attract international talent, encourage innovation, and integrate intelligent technologies into sectors such as transportation, healthcare, and urban management.

The relatively small populations of many Middle Eastern states may limit the size of their domestic data ecosystems, yet their financial resources allow them to participate in global technology markets through strategic investment and international collaboration. By positioning themselves as hubs for technological research and digital infrastructure, these countries seek to secure a role within the emerging intelligence economy.

4.3 Southeast Asia Manufacturing Advantage

Southeast Asia occupies a strategically important position within the global technology supply chain. Many countries in the region have developed strong manufacturing sectors that produce electronics, components, and consumer devices used throughout the digital economy. These manufacturing capabilities provide a foundation for participating in the hardware layer of the artificial intelligence ecosystem.

Factories across the region assemble semiconductor components, smartphones, computing equipment, and other electronic devices that support digital infrastructure worldwide. As

demand for AI capable hardware increases, these manufacturing networks may become even more significant within global supply chains.

In addition to manufacturing strength, several Southeast Asian economies are experiencing rapid growth in digital services and online commerce. Expanding internet connectivity and mobile technology adoption have created large user bases for digital platforms. These platforms generate datasets that may support the development of localized AI applications related to logistics, financial technology, and consumer services.

Regional governments are increasingly investing in digital infrastructure, education, and innovation ecosystems designed to support technology startups and research institutions. While the region may not yet dominate AI research, its role in manufacturing and digital market expansion provides a strategic foothold within the broader intelligence economy.

4.4 Africa's Data Opportunity and Demographic Growth

Africa represents one of the most dynamic demographic regions in the world. The continent's population is expected to grow significantly over the coming decades, creating a large and increasingly urbanized workforce. This demographic expansion could become a major factor in the development of digital economies across the region.

Although many African countries currently face infrastructure challenges, the rapid adoption of mobile technologies has already transformed sectors such as banking, communication, and commerce. Mobile payment systems and digital financial services have enabled millions of individuals to participate in formal economic activity for the first time.

As internet connectivity continues to expand, the volume of digital data generated across the continent will also increase. These datasets may provide opportunities for developing AI systems tailored to regional needs, including applications in agriculture, healthcare diagnostics, climate monitoring, and resource management.

Education and technological infrastructure remain key factors that will determine how effectively African countries can participate in the intelligence economy. Investments in digital connectivity, research institutions, and technical training programs will play a critical role in transforming demographic growth into technological capability.

4.5 Strategic Alignment Choices for Developing Economies

For many developing economies, participation in the artificial intelligence ecosystem involves navigating a complex geopolitical environment. The global AI landscape is increasingly shaped by competition among major technological powers, each offering different technology platforms, infrastructure partnerships, and investment opportunities.

Developing countries must therefore make strategic choices regarding how they align with these competing technological ecosystems. Some may choose to integrate closely with the digital platforms and cloud infrastructure of established technology leaders. Others may

attempt to build more independent technological systems, emphasizing domestic innovation and regional collaboration.

These decisions often involve trade offs between access to advanced technologies and the desire for technological sovereignty. Relying heavily on foreign infrastructure may accelerate economic development in the short term but create long term dependencies. Building independent capabilities may provide greater strategic autonomy but requires substantial investment and institutional capacity.

As the intelligence economy continues to evolve, the strategic alignment choices made by developing economies will influence the distribution of technological power across the global system. Countries that successfully integrate digital infrastructure, education, and industrial policy may emerge as new centers of innovation within the rapidly expanding landscape of artificial intelligence.

Section III: Infrastructure of National AI Strength

Artificial intelligence does not emerge solely from theoretical research or isolated technological breakthroughs. Its development depends on a broad institutional and industrial foundation that enables large scale experimentation, sustained innovation, and widespread deployment across economic sectors. Nations that seek to compete in the intelligence era must therefore build a comprehensive infrastructure that supports every stage of the AI lifecycle, from scientific discovery to industrial implementation.

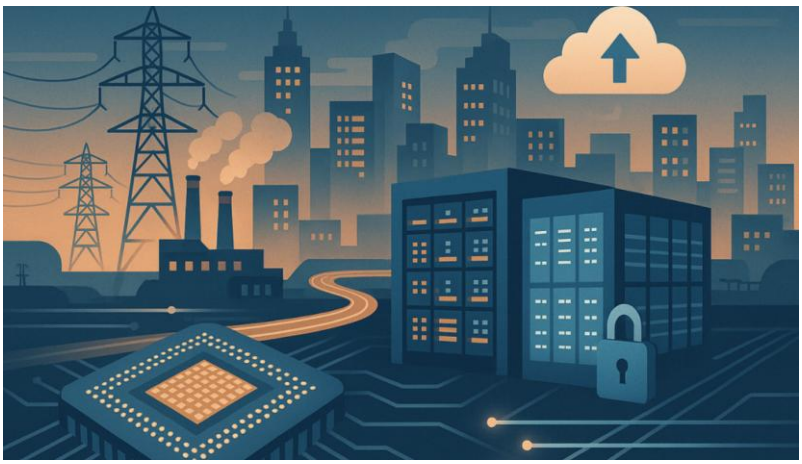

This infrastructure extends far beyond computing hardware or research laboratories. It includes education systems capable of producing skilled engineers and scientists, digital networks that generate and transmit vast quantities of data, financial ecosystems that fund technological experimentation, and regulatory institutions that coordinate innovation with national priorities. Together, these elements form the structural environment within which artificial intelligence capabilities are created and expanded.

Throughout history, technological leadership has often depended on the ability of societies to construct such enabling environments. The industrial revolution required transportation networks, manufacturing systems, and technical education. The rise of the information economy depended on telecommunications infrastructure, semiconductor manufacturing, and global internet connectivity. In a similar way, the intelligence economy relies on a complex network of institutions and technologies that collectively sustain AI development.

The strength of this infrastructure determines how effectively a country can translate research into practical systems that influence economic productivity, national security, and social organization. Countries with robust research universities, strong technology industries, and extensive digital infrastructure can move rapidly from experimental models to large scale deployment. In contrast, nations lacking these foundational elements may struggle to participate fully in the global AI ecosystem.

This section examines the key structural components that shape national AI capability. It explores how research institutions cultivate scientific knowledge, how talent pipelines

produce specialized expertise, how computational infrastructure enables large scale experimentation, and how financial and industrial systems support technological growth. Understanding these foundational elements provides insight into why certain countries are able to sustain long term leadership in artificial intelligence while others remain dependent on external technologies.

In the intelligence era, the balance of global power will increasingly depend on the quality and resilience of these underlying systems. Nations that invest strategically in the infrastructure of AI development will shape not only their own technological futures but also the broader architecture of the global digital economy.

Chapter 1: Talent as Strategic Resource

In the intelligence era, human expertise remains one of the most critical foundations of technological power. While artificial intelligence systems automate many forms of analysis and decision making, their design, training, and deployment depend on highly skilled researchers, engineers, and interdisciplinary specialists. Nations that cultivate strong talent ecosystems gain a structural advantage in developing advanced technologies and adapting them to complex economic and security challenges.

Talent functions as a strategic resource because it determines how effectively a country can convert data and computational infrastructure into meaningful technological capabilities. Machine learning systems require individuals capable of designing algorithms, managing large datasets, and building complex software architectures. These tasks demand not only technical knowledge but also creativity, scientific reasoning, and the ability to collaborate across disciplines such as mathematics, computer science, engineering, and social science.

The global competition for artificial intelligence leadership has therefore intensified the importance of education systems, research institutions, and migration policies that influence the distribution of skilled professionals. Countries that invest in scientific training and maintain open knowledge networks often attract global talent and strengthen their domestic innovation capacity. At the same time, nations that lose skilled workers through sustained brain drain may struggle to build competitive technology industries.

This chapter examines the role of human capital in shaping national AI strength. It explores the importance of STEM education systems, the dynamics of global talent mobility, the influence of immigration policies on technological workforces, and the central role played by research universities in sustaining scientific discovery.

1.1 STEM Education Systems

Science, technology, engineering, and mathematics education forms the foundation of modern technological capability. Strong STEM education systems produce the engineers, data scientists, and researchers required to develop artificial intelligence technologies. These educational pathways begin at the primary and secondary school levels, where students acquire the mathematical and analytical skills that support later specialization in advanced technical fields.

At the university level, STEM programs provide formal training in computer science, statistics, machine learning, and related disciplines. Universities that maintain strong research programs often combine classroom instruction with practical laboratory experience, allowing students to engage directly with advanced technologies and experimental methods. Exposure to real world research challenges helps develop the problem solving skills necessary for innovation.

National investment in STEM education also influences the size of the technical workforce available to technology industries. Countries that graduate large numbers of engineers and data scientists each year create a deep talent pool capable of supporting expanding AI sectors. In contrast, nations with limited educational capacity may face shortages of skilled professionals, slowing the development of domestic technology industries.

Beyond technical instruction, modern STEM education increasingly emphasizes interdisciplinary collaboration. Artificial intelligence applications often intersect with fields such as healthcare, economics, environmental science, and public policy. Engineers who can work across these domains contribute to the creation of more sophisticated and socially relevant AI systems.

1.2 Brain Drain vs Brain Circulation

Global mobility among highly skilled professionals plays a significant role in shaping the distribution of technological expertise. When scientists and engineers migrate from one country to another in search of better research opportunities or economic prospects, the resulting movement of talent can reshape national innovation systems.

Brain drain occurs when a country experiences sustained emigration of skilled professionals without corresponding inflows of talent. This process can weaken domestic research institutions and limit the growth of advanced industries. Many developing economies have historically faced this challenge, as graduates trained in technical fields move to countries offering stronger research infrastructure and higher wages.

However, global talent mobility does not always produce permanent losses for the countries of origin. In some cases, migration leads to brain circulation rather than simple brain drain. Professionals who work abroad may maintain connections with research institutions and companies in their home countries, facilitating knowledge transfer, investment, and international collaboration.

Brain circulation can strengthen technological ecosystems by creating global networks of expertise. Researchers trained in different academic environments bring diverse perspectives and technical methods back to domestic industries. Diaspora communities may also play an important role in establishing cross border partnerships that accelerate technological development.

For many countries, the challenge lies in creating conditions that encourage talented professionals to remain connected to domestic innovation systems. Investment in research infrastructure, competitive career opportunities, and international collaboration programs can help transform potential brain drain into productive brain circulation.

1.3 Immigration Policy and AI Workforce

Immigration policy has become an important factor in the global competition for artificial intelligence talent. Many of the world’s leading technology hubs attract highly skilled

workers from a wide range of countries. By welcoming international researchers and engineers, these regions expand their technical workforce and strengthen their capacity for innovation.

Open immigration policies can allow technology companies and research institutions to recruit specialists with expertise in machine learning, advanced mathematics, and software engineering. These professionals contribute to the development of new algorithms, infrastructure systems, and commercial applications. In many cases, immigrant researchers have played key roles in the founding of technology startups and the expansion of major technology firms.

At the same time, immigration policy must balance economic opportunities with domestic political considerations. Governments may face pressure to protect local employment opportunities while still maintaining access to global talent. Effective policies often focus on attracting highly skilled professionals who contribute directly to national innovation systems.

In the context of artificial intelligence, international collaboration remains particularly important because the field evolves rapidly and requires diverse technical expertise. Countries that restrict the movement of scientific talent too severely may find it difficult to sustain cutting edge research programs. Conversely, nations that maintain open and flexible immigration systems often strengthen their technological leadership by integrating global expertise into domestic innovation networks.

1.4 Research University Ecosystems

Research universities play a central role in the development of artificial intelligence. These institutions serve as hubs of scientific discovery where new algorithms, theoretical frameworks, and experimental technologies are created. University laboratories often conduct the foundational research that later becomes the basis for commercial applications and industrial innovation.

The university ecosystem extends beyond individual research projects. Academic institutions bring together faculty researchers, graduate students, visiting scholars, and industry partners within collaborative intellectual communities. Conferences, publications, and interdisciplinary research programs enable the exchange of ideas that drives scientific progress.

Many of the major breakthroughs in artificial intelligence have originated in university research environments. Academic laboratories have historically pioneered techniques such as neural networks, machine learning algorithms, and natural language processing methods. Once these discoveries demonstrate practical potential, technology companies often invest in scaling them into commercial products.

Universities also play an essential role in training the next generation of AI professionals. Graduate programs in computer science and related disciplines provide advanced education

in algorithm design, statistical modeling, and large scale data analysis. Students who complete these programs frequently move into industry roles where they apply academic knowledge to real world technological challenges.

Strong research university ecosystems therefore contribute simultaneously to knowledge creation and talent development. Nations that support well funded academic institutions with strong international collaboration networks are better positioned to sustain long term leadership in artificial intelligence. In the intelligence era, universities remain one of the most important institutions connecting scientific discovery with technological power.

Chapter 2: Public Private AI Partnerships

Artificial intelligence development increasingly depends on cooperation between government institutions and private technology sectors. While private companies often lead in the commercialization of AI systems, governments play a crucial role in funding foundational research, establishing national priorities, and creating the infrastructure that enables technological experimentation. The interaction between these two sectors forms a central pillar of national AI strength.

Historically, many transformative technologies have emerged through such partnerships. Government funded research initiatives have frequently produced early scientific breakthroughs, while private companies later transformed those discoveries into scalable industries. Artificial intelligence follows a similar pattern. Universities and publicly funded laboratories often generate new ideas in machine learning and computational theory, while technology firms translate these concepts into practical applications used across economic and security domains.

Public private partnerships also help manage the significant financial and technical challenges associated with advanced AI development. Training large machine learning models requires extensive computational infrastructure, large datasets, and specialized engineering teams. Collaboration between governments and private firms allows these resources to be pooled and directed toward strategic objectives.

In addition, such partnerships enable countries to align technological innovation with national priorities. Governments may encourage research in areas such as healthcare diagnostics, climate modeling, defense systems, or critical infrastructure management. Private companies bring entrepreneurial speed, engineering expertise, and market incentives that help transform research into practical technologies.

This chapter examines the mechanisms through which governments and private sectors collaborate to develop artificial intelligence capabilities. It explores defense collaborations that integrate AI into national security systems, innovation grants that fund early stage research, startup ecosystems that translate ideas into companies, and national AI missions designed to coordinate technological development at a strategic scale.

2.1 Defense Collaborations

Defense institutions have historically played a major role in advancing technological innovation. Many of the technologies that define the modern digital economy originated in military research programs designed to solve complex operational challenges. Artificial intelligence is increasingly integrated into this tradition of defense driven technological development.

Military organizations are exploring AI applications across a wide range of activities. These include intelligence analysis, autonomous navigation systems, logistics planning,

cybersecurity defense, and predictive maintenance for complex equipment. Machine learning algorithms can process vast quantities of information from sensors, satellite imagery, and communication networks, helping analysts identify patterns that might otherwise remain hidden.

Because defense projects often involve significant technical complexity and high financial costs, collaboration with private technology firms becomes essential. Technology companies contribute expertise in software engineering, data processing, and computational infrastructure. Government agencies provide funding, operational requirements, and long term strategic direction.

These collaborations can accelerate the development of advanced technologies that later influence civilian markets. For example, innovations developed for military applications may eventually be adapted for commercial logistics systems, transportation networks, or disaster response coordination. The interaction between defense research and private sector innovation therefore creates a feedback loop that expands technological capability across multiple sectors.

However, defense collaborations also raise ethical and policy considerations regarding the role of artificial intelligence in military systems. Governments and technology companies must navigate debates about the appropriate boundaries of automation in warfare while ensuring that research continues to strengthen national security.

2.2 Innovation Grants

Innovation grants represent one of the most direct mechanisms through which governments support technological development. These grants provide funding for researchers, startups, and academic institutions working on experimental technologies that may not yet attract private investment. In the context of artificial intelligence, such funding can support foundational research that later becomes commercially valuable.

Grant programs typically focus on areas where the potential benefits of innovation are significant but the financial risks remain high. Early stage research in machine learning algorithms, advanced robotics, or specialized AI applications may require years of experimentation before producing market ready products. Government grants help sustain this research during its initial phases.

Academic institutions frequently benefit from these programs because they conduct much of the foundational research underlying AI technologies. Research teams supported by public funding explore theoretical concepts, develop new computational techniques, and publish scientific findings that contribute to the broader knowledge base of the field.

Innovation grants also support collaboration between universities and private companies. Joint research initiatives allow academic scientists and industry engineers to work together on complex problems, combining theoretical insight with practical development experience.

These collaborations accelerate the translation of scientific discoveries into deployable technologies.

In many countries, government grant programs serve as catalysts for emerging technology sectors. By providing early financial support, they reduce the barriers that researchers and entrepreneurs face when attempting to develop new ideas within rapidly evolving technological fields.

2.3 Startup Ecosystems

Startups play a critical role in translating artificial intelligence research into new commercial applications. These small and rapidly growing companies often focus on specialized problems that larger corporations may initially overlook. By experimenting with innovative business models and technical approaches, startups introduce new products and services into the digital economy.

A strong startup ecosystem typically includes several interconnected components. Venture capital firms provide financial investment, while technology incubators and accelerators offer mentorship, office space, and technical support. Universities contribute research talent, and established technology companies often collaborate with startups through partnerships or acquisitions.

Artificial intelligence startups frequently emerge from academic research laboratories where new machine learning techniques are first developed. Researchers may form companies to commercialize their discoveries, creating products that apply AI to fields such as healthcare diagnostics, financial analytics, language translation, or autonomous robotics.

Government policies can play an important role in supporting these ecosystems. Regulatory environments that encourage entrepreneurship, protect intellectual property, and facilitate access to funding can significantly influence the growth of startup communities. Public investment in technology parks and innovation districts may also create physical spaces where researchers, investors, and entrepreneurs interact.

Over time, successful startups can evolve into major technology companies that shape national innovation landscapes. The presence of dynamic startup ecosystems therefore contributes to the long term vitality of the artificial intelligence sector.

2.4 National AI Missions

National AI missions represent large scale strategic initiatives designed to coordinate artificial intelligence development across multiple sectors of society. These programs often involve collaboration between government ministries, academic institutions, technology companies, and research laboratories. Their objective is to ensure that AI technologies contribute to national economic growth, public service improvement, and long term technological independence.

A national AI mission typically establishes priority areas for research and development. Governments may focus on sectors such as healthcare, agriculture, education, energy management, or transportation systems. By directing resources toward these areas, policymakers attempt to accelerate the integration of AI technologies into industries that have significant economic or social importance.

Such missions often include investments in high performance computing infrastructure, national data platforms, and large scale research centers dedicated to artificial intelligence. These resources provide researchers and companies with the tools necessary to develop advanced machine learning systems.

Education and workforce development are also central components of many national AI strategies. Governments may expand university programs in computer science, create specialized training initiatives for data scientists, and support collaborative research networks connecting academia and industry.

National AI missions therefore function as coordination mechanisms that align technological innovation with broader development goals. By bringing together public institutions and private enterprises under a shared strategic framework, these initiatives aim to strengthen a country's capacity to compete in the rapidly evolving intelligence economy.

Chapter 3: Energy and AI Sustainability

Artificial intelligence is often discussed in terms of algorithms, data, and computational power, yet behind these digital systems lies a physical infrastructure that requires substantial energy resources. Training and operating large scale AI models depends on vast networks of data centers, semiconductor manufacturing facilities, and high performance computing clusters. These systems consume significant amounts of electricity, making energy availability and sustainability increasingly important factors in the development of the global intelligence economy.

As artificial intelligence systems grow more complex, the computational requirements needed to train and deploy them have expanded rapidly. Large language models, advanced simulation systems, and real time analytics platforms require powerful computing hardware operating continuously across global cloud networks. The resulting demand for electricity has transformed data centers into major industrial energy consumers, placing new pressures on national power grids and long term energy planning.

The intersection between artificial intelligence and energy infrastructure therefore represents an emerging strategic issue. Countries that possess abundant and reliable energy supplies may find it easier to host large computing facilities and support intensive AI research. Conversely, regions with limited or unstable energy infrastructure may face constraints on the scale at which they can develop computational technologies.

At the same time, the expansion of AI infrastructure raises broader environmental and sustainability concerns. The electricity consumed by large scale computing systems can contribute to carbon emissions if it relies heavily on fossil fuel energy sources. Policymakers and technology companies are increasingly exploring ways to align the growth of artificial intelligence with global climate goals.

This chapter examines the relationship between energy systems and AI development. It explores the rising energy demands associated with large scale machine learning, the challenges faced by electrical grid infrastructure, the debate between renewable and fossil fuel powered computing economies, and the long term climate implications of expanding computational capacity.

3.1 Energy Demands of Large Scale AI

Modern artificial intelligence systems require enormous computational resources, particularly during the training phase of large machine learning models. Training advanced neural networks involves processing vast datasets through complex mathematical operations that must be repeated millions or even billions of times. These calculations are performed by specialized hardware such as graphics processing units and advanced AI accelerators.

The computational intensity of these processes translates directly into significant energy consumption. Large data centers housing thousands of computing chips operate

continuously to support cloud services, model training, and real time AI applications. Cooling systems are also required to maintain stable operating temperatures for high performance hardware, further increasing the total energy demand.

As companies compete to build larger and more capable AI models, the scale of computational infrastructure continues to expand. Data centers now occupy large industrial facilities designed specifically to accommodate dense clusters of high performance computing equipment. Some organizations are constructing specialized supercomputing systems dedicated entirely to artificial intelligence research.

These developments mean that the growth of AI capabilities is closely tied to the availability of energy resources. Nations with access to affordable electricity and advanced data center infrastructure may gain an advantage in hosting large scale computational operations. Energy efficiency improvements in hardware design may partially offset this demand, but the overall trend suggests that the intelligence economy will remain closely linked to energy consumption.

3.2 Grid Infrastructure Challenges

The rapid expansion of data centers and AI computing facilities introduces new challenges for national electrical grid systems. Power grids were traditionally designed to serve residential communities, industrial manufacturing, and transportation networks. The addition of large computing facilities with constant and high intensity energy demands requires careful planning and infrastructure upgrades.

Data centers often require stable, uninterrupted power supplies to maintain continuous operation. Even brief power interruptions can disrupt computational processes and damage sensitive hardware systems. As a result, facilities typically incorporate backup power systems and redundant electrical connections to ensure reliability.

However, the clustering of multiple large data centers within a single geographic region can place significant strain on local grid capacity. Utilities may need to invest in new transmission lines, substations, and generation facilities to support the electricity requirements of expanding digital infrastructure.

Governments and energy planners must therefore consider how the growth of artificial intelligence infrastructure fits within broader energy strategies. Coordination between technology companies and public utilities becomes essential to ensure that data center expansion does not destabilize existing energy networks or reduce reliability for other sectors of the economy.

In some regions, the location of new AI facilities is influenced by access to abundant energy resources. Companies may choose to build data centers near hydroelectric dams, renewable energy farms, or regions with surplus electricity capacity. These geographic considerations

illustrate how the physical infrastructure of AI development interacts with national energy systems.

3.3 Renewable vs Fossil AI Economies

The growing energy requirements of artificial intelligence have intensified discussions about the environmental sustainability of digital infrastructure. If AI systems are powered primarily by fossil fuel energy sources, the resulting electricity consumption may contribute to greenhouse gas emissions and long term climate challenges.

Many technology companies and governments are therefore exploring the integration of renewable energy sources into data center operations. Solar power, wind energy, hydroelectric generation, and geothermal resources can provide low carbon electricity that reduces the environmental footprint of computational infrastructure.

The transition toward renewable powered computing is not always straightforward. Renewable energy sources may produce variable output depending on weather conditions, which can complicate efforts to maintain stable power supplies for energy intensive computing facilities. Energy storage systems and grid management technologies are often required to balance fluctuations in renewable generation.

Despite these challenges, the integration of renewable energy into AI infrastructure is becoming increasingly common. Some companies sign long term power purchase agreements with renewable energy providers to ensure that their data centers operate on low carbon electricity. Governments may also provide incentives that encourage technology firms to locate computing facilities in regions with abundant renewable energy potential.

The choice between renewable and fossil fuel powered computing systems may influence the long term sustainability of the intelligence economy. Countries that successfully integrate AI development with clean energy infrastructure may gain both environmental and economic advantages as global climate policies continue to evolve.

3.4 Climate Implications of Compute Growth

The expansion of artificial intelligence infrastructure raises broader questions about the relationship between digital technologies and global climate systems. On one hand, the growth of computing capacity increases electricity consumption and can contribute to carbon emissions if energy sources remain heavily dependent on fossil fuels. On the other hand, AI technologies themselves may provide tools for addressing environmental challenges.

Artificial intelligence can improve the efficiency of energy systems by optimizing electricity distribution, predicting equipment failures, and managing renewable energy integration within power grids. Machine learning models are also used in climate research to analyze environmental data, simulate weather patterns, and monitor deforestation or ocean conditions.

The overall climate impact of artificial intelligence therefore depends on how these technologies are deployed and powered. If the expansion of AI infrastructure relies on carbon intensive energy sources, the environmental costs may offset some of the benefits associated with digital innovation. Conversely, if AI systems are integrated with renewable energy networks and used to improve environmental management, they may contribute to broader sustainability efforts.

In the long term, balancing the growth of computational power with environmental responsibility will become an increasingly important challenge for governments and technology companies. The intelligence economy is built upon physical infrastructure that consumes real resources, and its sustainability will depend on how effectively societies manage the relationship between digital progress and ecological stability.

Section IV: Security, Warfare and Strategic Stability

Throughout history, transformative technologies have repeatedly altered the nature of conflict and the structure of strategic power. The introduction of gunpowder reshaped battlefield tactics and military organization. Industrialization enabled mass production of weapons and mechanized warfare. Nuclear technology introduced the possibility of catastrophic destruction while simultaneously establishing new forms of strategic deterrence. Artificial intelligence now enters this historical continuum as a technology capable of transforming both the tools of warfare and the strategic calculations that guide national security policy.

Unlike many earlier military technologies, artificial intelligence is fundamentally dual use. The same algorithms that analyze medical images or optimize logistics networks can also be applied to surveillance systems, cyber operations, and autonomous weapons. This dual character means that advancements in commercial AI research often have direct implications for national defense capabilities. As intelligent systems become more sophisticated, their integration into military planning, intelligence analysis, and operational decision making continues to expand.

The strategic significance of artificial intelligence lies not only in its ability to automate specific tasks but also in its capacity to process and interpret vast amounts of information. Modern conflicts generate enormous volumes of data from satellites, sensors, communication networks, and digital infrastructure. AI systems can analyze these datasets at speeds far beyond human capability, enabling faster situational awareness and potentially altering the tempo of military operations. In such an environment, the ability to convert information into actionable intelligence becomes a decisive strategic advantage.

At the same time, the introduction of AI technologies into military systems raises profound questions about stability and control. Automated decision systems may accelerate response times in ways that compress the window for human judgment. Cyber operations enhanced by machine learning may become more difficult to detect and counter. Autonomous weapons platforms introduce debates about the appropriate role of human oversight in the

use of force. These developments complicate traditional frameworks of deterrence and arms control that were designed for earlier generations of military technology.

The global diffusion of artificial intelligence also increases the number of actors capable of developing advanced military tools. While nuclear weapons required specialized materials and highly centralized programs, many AI capabilities rely on commercially available computing infrastructure and widely distributed research knowledge. As a result, both state and non state actors may gain access to powerful analytical and operational technologies that influence security dynamics.

This section examines how artificial intelligence is reshaping the strategic environment of national security and international competition. It explores the integration of AI into military systems, the evolving role of cyber operations and information warfare, and the challenges of maintaining stability in a world where intelligent technologies accelerate the pace of decision making. Understanding these developments is essential for assessing how the intelligence era may redefine the balance between technological innovation, military power, and global strategic stability.

Chapter 1: Autonomous Weapons and Military AI

Artificial intelligence is gradually transforming the structure of military power. Modern armed forces increasingly rely on data analysis, sensor networks, and automated systems to interpret battlefield conditions and coordinate operations. As these technologies evolve, the integration of machine learning into defense systems is creating new forms of military capability that extend beyond traditional weapons platforms. Autonomous systems, intelligent surveillance tools, and AI supported command structures are beginning to influence how wars are planned and conducted.

The strategic appeal of military AI lies in its ability to process information and respond to complex situations with speed and precision. Advanced algorithms can analyze satellite imagery, radar signals, communication intercepts, and logistical data in real time. This analytical capacity enables military planners to detect patterns, identify potential threats, and coordinate operations across multiple domains such as land, sea, air, cyber, and space. In highly dynamic environments where information flows rapidly, AI assisted systems may provide a decisive advantage.

Autonomous weapons represent one of the most visible manifestations of this technological shift. These systems are designed to perform tasks that previously required direct human control, including navigation, targeting, and operational coordination. Unmanned aerial vehicles, autonomous naval systems, and robotic ground platforms are increasingly capable of operating with varying degrees of independence. Their deployment raises questions about the future relationship between human decision making and automated systems in the use of military force.

At the same time, the expansion of military AI introduces new risks and ethical dilemmas. Automated systems may react faster than human operators can intervene, potentially increasing the speed of conflict escalation. Errors in data interpretation or algorithmic design could lead to unintended actions on the battlefield. These concerns have encouraged governments and international organizations to explore frameworks that ensure human oversight remains central to the use of autonomous technologies.

This chapter examines the evolving role of artificial intelligence in military systems. It explores the development of drone warfare, the use of AI assisted intelligence analysis, the risks associated with automated decision making in combat environments, and the frameworks designed to maintain human control over autonomous military technologies.

1.1 Drone Warfare Evolution

Unmanned aerial vehicles have become one of the most significant technological developments in modern warfare. Early drone systems were primarily designed for reconnaissance missions, allowing military forces to observe enemy positions without exposing pilots to direct risk. Over time, improvements in remote communication, sensor

technology, and weapons integration transformed drones into versatile platforms capable of both surveillance and targeted operations.

Artificial intelligence is now expanding the capabilities of drone systems even further. Machine learning algorithms can assist with navigation, object recognition, and autonomous flight coordination. Instead of relying entirely on remote human operators, advanced drones may be able to identify terrain features, avoid obstacles, and track moving targets using onboard analytical systems.

These capabilities have important strategic implications. Drones can remain airborne for extended periods, monitoring large geographic areas and collecting detailed intelligence data. Their relatively lower cost compared to traditional aircraft allows militaries to deploy them in larger numbers, creating persistent surveillance networks over contested regions.

Some researchers are also exploring the concept of coordinated drone swarms, where multiple unmanned vehicles operate together using shared algorithms. Such systems could potentially perform complex tasks such as area surveillance, electronic warfare operations, or defensive maneuvers. While still under development, these technologies illustrate how AI integration may continue to expand the operational role of unmanned systems in military environments.

1.2 AI Assisted Battlefield Intelligence

Modern battlefields generate enormous volumes of data. Surveillance satellites capture high resolution images, radar systems monitor airspace activity, communication networks produce streams of digital information, and sensors embedded in military equipment transmit operational data. Analyzing this information quickly enough to support real time decision making has become one of the central challenges of contemporary military operations.

Artificial intelligence systems are increasingly used to process these large datasets. Machine learning models can analyze satellite imagery to identify vehicles, infrastructure, or troop movements. Natural language processing tools may assist intelligence analysts by summarizing communication intercepts or translating foreign language documents. Predictive algorithms can also help anticipate potential developments based on patterns detected in historical data.

By accelerating the analysis of complex information streams, AI assisted intelligence systems enhance situational awareness for military commanders. Analysts can focus on interpreting results and assessing strategic implications rather than manually sorting through raw data. This shift may significantly improve the speed at which military organizations identify threats and respond to rapidly evolving situations.

However, the effectiveness of these systems depends heavily on data quality and algorithmic accuracy. Incorrect or incomplete data may produce misleading conclusions, highlighting the need for careful oversight and verification processes within intelligence analysis workflows.

1.3 Decision Automation Risks

The increasing reliance on artificial intelligence within military systems raises important concerns about automated decision making. Algorithms designed to analyze data and recommend actions may influence critical operational decisions, including target identification and resource allocation. While automation can improve efficiency, it also introduces potential risks if systems behave unpredictably or interpret data incorrectly.

One major concern involves the possibility of rapid escalation in conflict situations. Automated systems may respond to perceived threats faster than human decision makers can evaluate the broader strategic context. If opposing forces deploy similar technologies, interactions between automated systems could produce feedback loops that intensify confrontations without sufficient human oversight.

Another risk relates to algorithmic bias or technical errors. Machine learning models are trained on datasets that may contain incomplete information or hidden patterns reflecting past conditions. If these models misinterpret new situations, the resulting decisions could lead to unintended consequences during military operations.

The complexity of modern AI systems can also make it difficult for operators to fully understand how specific conclusions were generated. This lack of transparency may complicate efforts to evaluate whether a system's recommendation is appropriate in a given situation.

Addressing these challenges requires careful integration of human judgment into AI supported decision processes. Rather than replacing human command structures, artificial intelligence must function as a tool that enhances situational awareness while preserving human authority over critical decisions.

1.4 Human in the Loop Frameworks

To manage the risks associated with autonomous military systems, many defense organizations have adopted the concept of human in the loop decision frameworks. These frameworks ensure that human operators remain responsible for key decisions related to the use of force, even when automated systems provide analytical support.

In practice, a human in the loop approach means that AI systems may analyze data, identify potential targets, or recommend operational actions, but final authorization must come from human personnel. This structure preserves accountability and allows experienced operators to consider broader strategic factors that automated systems may not fully capture.

Some military planners also discuss variations of this concept, including human on the loop models where automated systems operate with greater independence but remain under continuous human supervision. In such arrangements, operators monitor system behavior and retain the ability to intervene if necessary.

Developing effective human oversight mechanisms requires careful system design. Interfaces must present information clearly so that operators understand how AI generated recommendations were produced. Training programs must also prepare personnel to work effectively with advanced analytical tools.

International discussions surrounding autonomous weapons frequently emphasize the importance of maintaining meaningful human control over military AI systems. While technological progress may continue to expand the capabilities of autonomous platforms, preserving human responsibility for decisions involving the use of force remains a central principle in efforts to balance innovation with ethical and strategic stability.

Chapter 2: Cybersecurity and AI Driven Threats

As societies become increasingly dependent on digital infrastructure, cybersecurity has emerged as a central dimension of national security. Artificial intelligence is now reshaping this domain by altering both the capabilities of attackers and the tools available for defense. Intelligent algorithms can analyze complex systems, automate technical processes, and generate convincing digital content. These capabilities expand the scale and sophistication of cyber operations, introducing new forms of risk to governments, businesses, and critical infrastructure.

Traditional cybersecurity threats often relied on human expertise to identify software vulnerabilities, craft malicious code, or conduct coordinated network intrusions. AI systems now allow many of these processes to be automated or enhanced through machine learning analysis. Algorithms can rapidly scan networks for weaknesses, adapt malicious programs in response to defensive measures, and simulate human communication patterns in digital environments. This shift increases the speed at which cyber threats can evolve and makes them more difficult to detect using conventional security tools.

At the same time, artificial intelligence also provides powerful defensive capabilities. Security systems increasingly use machine learning to monitor network activity, identify anomalies, and respond automatically to suspicious behavior. These technologies allow defenders to analyze enormous volumes of digital traffic and identify patterns that might otherwise remain hidden. The resulting competition between offensive and defensive AI systems is creating a dynamic environment in which both attackers and defenders continually refine their technological capabilities.

Beyond technical intrusions into computer systems, AI also expands the scope of information warfare. Machine generated media, automated messaging systems, and algorithmically targeted communication campaigns can influence public opinion and political discourse at unprecedented scale. As digital communication platforms shape modern social interaction, the ability to manipulate information environments becomes an important strategic tool.

This chapter examines the emerging relationship between artificial intelligence and cybersecurity. It explores how AI technologies enable new forms of cyberattacks, how defensive systems attempt to counter these threats, and how intelligent technologies influence broader information operations. It also considers the vulnerability of national infrastructure to AI enabled disruption and the growing role of propaganda and cognitive warfare within digital conflict.

2.1 AI Generated Cyberattacks

Artificial intelligence is increasingly used to enhance the sophistication and efficiency of cyberattacks. Machine learning algorithms can automate many stages of the intrusion process, from identifying system vulnerabilities to adapting malicious code during an attack.

These capabilities allow cyber operations to scale rapidly while reducing the amount of manual effort required by attackers.

One application involves automated vulnerability discovery. AI systems can analyze large codebases and network architectures to identify potential weaknesses that might allow unauthorized access. Once these vulnerabilities are detected, attackers can develop targeted exploits designed to bypass security controls.

Machine learning can also assist in generating adaptive malware capable of modifying its behavior in response to defensive measures. Such programs may alter their code structure or communication patterns to avoid detection by traditional antivirus software. By continuously analyzing how security systems respond, AI driven malware can evolve dynamically during an attack.

Phishing campaigns and social engineering operations may also benefit from AI generated communication tools. Algorithms capable of producing realistic text or voice messages can imitate legitimate communications, increasing the likelihood that individuals will reveal sensitive information or grant unauthorized access to systems.

These developments increase the complexity of cybersecurity challenges. As offensive tools become more automated and adaptable, defending digital infrastructure requires equally sophisticated technological solutions.

2.2 Defensive AI Systems

While artificial intelligence enhances offensive cyber capabilities, it also provides powerful tools for digital defense. Security organizations increasingly rely on machine learning systems to monitor networks and identify suspicious activity. These systems analyze large volumes of data generated by computer networks, user behavior, and communication systems.

One key advantage of AI based cybersecurity tools is their ability to detect anomalies. Machine learning models can establish baseline patterns for normal network behavior and then identify deviations that may indicate malicious activity. For example, unusual login attempts, unexpected data transfers, or irregular communication patterns may trigger alerts for security analysts.

AI driven security systems can also respond automatically to certain threats. When suspicious behavior is detected, defensive algorithms may isolate compromised devices, block malicious network traffic, or initiate system shutdown procedures to prevent further damage. Automated responses reduce the time between detection and mitigation, which is critical in fast moving cyber incidents.

Another application involves predictive threat analysis. By analyzing historical attack data and emerging vulnerability reports, machine learning models can estimate which systems

are most likely to be targeted in future cyber operations. This information helps organizations prioritize security updates and allocate resources to areas of greatest risk.

Despite these advantages, defensive AI systems must be carefully designed and monitored. Attackers may attempt to manipulate training data or exploit weaknesses in detection algorithms. Maintaining robust cybersecurity therefore requires continuous improvement of both technological defenses and human oversight.

2.3 Misinformation and Influence Operations

Artificial intelligence is transforming the methods used to influence public opinion and political discourse. Digital communication platforms allow information to spread rapidly across societies, and AI technologies can amplify this process by automating the creation and distribution of persuasive content.

Automated accounts on social media platforms can disseminate large volumes of messages designed to shape public perception of political events, economic developments, or international conflicts. Machine learning algorithms may analyze audience behavior and target specific communities with tailored messages that reinforce existing beliefs or intensify social divisions.

Natural language generation systems can produce articles, comments, and posts that appear to originate from real individuals. These messages may promote particular narratives or undermine trust in institutions and information sources. The scale at which such content can be produced allows influence campaigns to reach millions of people simultaneously.

The strategic objective of these operations often extends beyond promoting specific viewpoints. In some cases, the goal is to create confusion or erode public confidence in reliable sources of information. When individuals encounter conflicting narratives and cannot easily determine which information is credible, the resulting uncertainty may weaken social cohesion and political stability.

Governments, technology companies, and research institutions are exploring methods to detect coordinated misinformation campaigns and limit their impact. However, the rapid evolution of AI generated media continues to complicate these efforts.

2.4 National Vulnerability to AI Enabled Disruption

Modern societies rely heavily on digital infrastructure to support economic activity, public services, and national defense systems. Energy networks, transportation systems, financial markets, communication platforms, and healthcare databases are increasingly interconnected through complex digital architectures. Artificial intelligence technologies introduce both new capabilities for managing these systems and new vulnerabilities that adversaries may attempt to exploit.

AI enabled cyber operations could potentially disrupt critical infrastructure by targeting control systems responsible for electricity distribution, water treatment facilities, or transportation networks. Automated attack tools might identify weak points in these systems and coordinate simultaneous intrusions designed to create widespread operational failures.

Financial systems also represent potential targets for AI driven disruption. Algorithmic trading platforms, digital payment networks, and banking infrastructure depend on continuous data flows and computational processing. Coordinated cyber incidents affecting these systems could produce significant economic consequences.

The vulnerability of national infrastructure varies depending on factors such as cybersecurity investment, technological maturity, and institutional coordination. Countries with highly digitized economies may benefit from advanced technological capabilities but also face increased exposure to cyber threats.

Strengthening resilience against AI enabled disruption requires comprehensive security strategies that combine technological defenses, regulatory frameworks, and international cooperation. As artificial intelligence becomes more deeply integrated into critical infrastructure management, protecting these systems becomes an essential component of national security.

2.5 AI Generated Propaganda and Cognitive Warfare

Artificial intelligence is also expanding the scope of psychological and informational conflict. The concept of cognitive warfare refers to strategies designed to influence how populations perceive events, interpret information, and make political or social decisions. AI technologies enable these strategies to operate with unprecedented scale and precision.

Machine learning systems can analyze vast datasets describing social media interactions, communication patterns, and demographic characteristics. This analysis allows influence campaigns to identify communities that may be particularly receptive to certain narratives. Messages can then be tailored and distributed to those audiences through automated communication networks.

Advances in synthetic media generation have further expanded these capabilities. AI systems can produce realistic images, audio recordings, and videos that simulate real individuals or events. Such content may be used to create persuasive propaganda or to fabricate incidents that influence public perception during periods of political tension or conflict.

The effectiveness of cognitive warfare does not necessarily depend on convincing entire populations of a particular narrative. In many cases, the objective is to fragment public discourse by introducing multiple conflicting interpretations of events. When societies struggle to agree on basic facts, collective decision making becomes more difficult and institutions may lose legitimacy.

Addressing the challenges of AI generated propaganda requires a combination of technological detection systems, media literacy initiatives, and transparent communication from public institutions. As artificial intelligence continues to reshape the information environment, the ability to protect societies from manipulative digital narratives will become an increasingly important dimension of strategic stability.

Chapter 3: AI and Strategic Deterrence

Strategic deterrence has long been a central concept in international security. During the twentieth century, deterrence frameworks were shaped primarily by nuclear weapons and the logic of mutually assured destruction. The stability of this system depended on the ability of rival states to understand each other's capabilities, maintain credible retaliatory forces, and exercise cautious decision making during periods of crisis. Artificial intelligence introduces new variables into this strategic equation by accelerating information processing, automating analytical systems, and potentially compressing the time available for human judgment.

AI technologies are increasingly integrated into intelligence analysis, surveillance networks, missile defense systems, and battlefield coordination platforms. These systems can process vast streams of data and generate recommendations for military action with remarkable speed. While such capabilities may improve situational awareness and defensive readiness, they also introduce new uncertainties regarding how automated systems may behave under conditions of conflict or strategic tension.

One of the defining features of artificial intelligence is its capacity to accelerate decision cycles. Algorithms can analyze incoming information and produce operational recommendations far faster than human analysts. In a strategic environment where adversaries rely on similar technologies, the pace of interaction between automated systems may increase dramatically. Rapid responses may reduce the time available for diplomatic communication or political deliberation, increasing the risk of miscalculation.

The integration of AI into military decision systems therefore raises questions about the long term stability of deterrence relationships. Technologies designed to enhance security may also introduce new forms of instability if they reduce transparency, encourage preemptive strategies, or create incentives for rapid escalation. Policymakers must consider how intelligent systems interact with existing military doctrines and international norms governing the use of force.

This chapter examines the relationship between artificial intelligence and strategic deterrence. It explores the risks associated with automated escalation, the acceleration of conflict decision cycles, the complex balance between stability and instability created by new technologies, and the governance challenges surrounding military AI systems.

3.1 Escalation Risks in Automated Systems

Automated systems designed to monitor threats and respond to emerging dangers can significantly enhance military readiness. Sensors connected to machine learning algorithms can analyze missile launches, radar signals, or cyber intrusions in real time. These systems may alert commanders to potential threats far more quickly than traditional monitoring systems.

However, the speed and autonomy of such technologies may also introduce escalation risks. If automated systems are configured to trigger defensive or retaliatory responses based on algorithmic interpretation of data, errors in detection or classification could lead to unintended military actions. False signals or misinterpreted information might prompt responses that escalate tensions before human decision makers have time to intervene.

In highly complex environments where multiple automated systems interact, unexpected feedback loops may also occur. One country's defensive system may interpret routine military activity as a potential threat, triggering countermeasures that another system interprets as hostile intent. These cascading reactions could increase the likelihood of rapid escalation during periods of geopolitical tension.

Reducing these risks requires careful design of automated defense architectures that incorporate multiple layers of verification and human oversight. Transparent communication between states regarding the operational characteristics of defensive technologies may also help reduce the potential for misinterpretation.

3.2 Speed of Conflict Decision Cycles

Artificial intelligence significantly increases the speed at which information can be processed and decisions can be generated. In military contexts, this acceleration affects what strategists often describe as the decision cycle, the sequence of observation, analysis, decision making, and action that determines how quickly a force can respond to changing conditions.

Machine learning systems can analyze sensor data, satellite imagery, and communications intelligence almost instantly. Automated platforms may generate operational recommendations or initiate defensive actions with minimal delay. When such systems are integrated across multiple branches of the military, they can dramatically increase the tempo of military operations.

While faster decision cycles may offer tactical advantages, they also create strategic challenges. Rapid interactions between opposing systems may leave little time for human leaders to evaluate the broader implications of military responses. In crisis situations, the pressure to respond quickly could increase the risk that governments act on incomplete or misinterpreted information.

Furthermore, if competing powers believe that their adversaries possess faster decision systems, they may feel compelled to accelerate their own military responses in order to avoid strategic disadvantage. This dynamic could contribute to an environment in which conflicts unfold at speeds that exceed the capacity of traditional diplomatic or political decision processes.

3.3 Stability vs Instability Paradox

Technological innovation in military systems often produces a complex relationship between stability and instability. On one hand, advanced capabilities may strengthen deterrence by improving surveillance, defensive readiness, and the credibility of retaliatory forces. On the other hand, these same capabilities may introduce uncertainties that increase the risk of conflict.

Artificial intelligence illustrates this paradox clearly. Improved data analysis may allow governments to detect threats earlier and respond more effectively, potentially discouraging adversaries from initiating aggression. Enhanced defensive systems may also reduce the likelihood that surprise attacks succeed, thereby reinforcing deterrence.

At the same time, rapid technological change can undermine stability if it creates uncertainty about the capabilities or intentions of rival states. When countries develop new forms of automated military systems, their potential uses may not be fully understood by other actors in the international system. This uncertainty can generate suspicion and strategic anxiety.

The resulting environment may encourage states to adopt more aggressive postures in order to secure strategic advantage before competitors develop similar technologies. In such circumstances, innovations intended to enhance security may paradoxically increase geopolitical tensions.

Managing this stability instability dynamic requires diplomatic engagement, transparency measures, and the development of norms that clarify how emerging technologies should be used within military systems.

3.4 Governance Gaps in Military AI

Despite the rapid integration of artificial intelligence into military systems, international governance frameworks addressing these technologies remain limited. Existing arms control agreements were largely designed for earlier generations of weapons systems and may not adequately address the unique characteristics of AI driven technologies.

Artificial intelligence differs from traditional weapons in several important ways. Many AI capabilities are developed within commercial technology sectors rather than exclusively within government laboratories. Algorithms can also be adapted for multiple purposes, making it difficult to classify them as purely civilian or purely military technologies. These characteristics complicate efforts to regulate their development and use.

Furthermore, AI systems often rely on software and data rather than physical materials that can be easily monitored through traditional arms control mechanisms. This makes verification and enforcement of potential international agreements more challenging.

As governments explore the military applications of artificial intelligence, the absence of clear global norms raises concerns about the potential for uncontrolled technological competition. Without shared frameworks guiding responsible development and

deployment, states may prioritize rapid capability expansion over long term strategic stability.

Addressing these governance gaps may require new forms of international dialogue that involve not only governments but also technology companies and research institutions. Establishing principles for transparency, accountability, and human oversight could help ensure that artificial intelligence contributes to security without undermining the stability of the global strategic system.

Section V: Governance, Alliances and the Future Order

As artificial intelligence reshapes economies, military capabilities, and technological competition, questions of governance and international cooperation become increasingly central to the global order. Technological revolutions rarely transform societies through innovation alone; they also require new institutions, legal frameworks, and diplomatic arrangements capable of managing both the opportunities and risks created by emerging technologies. In the intelligence era, governance structures will play a decisive role in determining how AI is developed, regulated, and integrated into global systems.

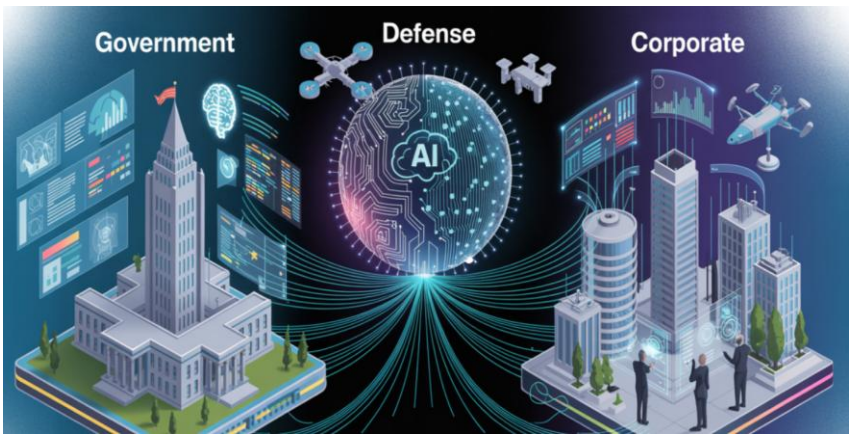

Artificial intelligence operates within interconnected digital networks that cross national borders. Data flows, cloud infrastructure, research collaborations, and global technology markets link countries together in ways that make purely national approaches to AI governance insufficient. Decisions made by one government regarding regulation, data policies, or technological standards can influence the behavior of companies and institutions across multiple regions. As a result, the governance of AI increasingly involves international coordination as well as domestic policy.

Alliances and partnerships will also shape the strategic landscape of artificial intelligence. Nations rarely develop complex technologies entirely in isolation. Research collaborations, joint technology programs, and shared infrastructure projects often connect countries that possess complementary capabilities. These partnerships may strengthen collective innovation while also creating technological blocs within the global system. The alignment of countries around different technological ecosystems could influence trade relationships, security cooperation, and the distribution of digital power.

At the same time, global governance mechanisms must address complex ethical, legal, and societal questions associated with artificial intelligence. Issues such as data protection, algorithmic accountability, technological inequality, and the responsible use of autonomous systems require coordinated responses that extend beyond national jurisdictions. Policymakers must consider how to develop regulatory frameworks that encourage innovation while protecting individual rights and maintaining international stability.

The future global order may therefore depend not only on which countries develop the most advanced AI technologies, but also on how effectively institutions can manage their deployment. Governance systems that promote transparency, cooperation, and responsible innovation may help reduce the risks associated with rapid technological change. Conversely, fragmented regulatory environments and competing technological standards could intensify geopolitical competition and create barriers to global collaboration.

This section examines the evolving landscape of AI governance and international alignment. It explores how governments design regulatory systems for artificial intelligence, how alliances shape technological cooperation, and how global institutions may adapt to manage the political and economic implications of intelligent technologies. Understanding these dynamics is essential for assessing how the intelligence era may influence the structure of the international system and the balance between competition and cooperation in the decades ahead.

Chapter 1: Global AI Regulation Landscape

As artificial intelligence becomes embedded in economic systems, governance frameworks are emerging as one of the most important factors shaping its global trajectory. Governments across the world are attempting to regulate AI technologies in ways that balance innovation, security, economic growth, and public trust. However, the rapid pace of technological change makes this task complex. Artificial intelligence evolves faster than many traditional regulatory processes, creating tensions between the need for oversight and the desire to maintain technological competitiveness.

The regulatory environment surrounding AI reflects broader political and economic philosophies. Different countries approach governance from distinct institutional traditions and strategic priorities. Some emphasize technological leadership and market driven innovation, while others prioritize social protections, ethical standards, and centralized oversight. These differences produce a diverse regulatory landscape in which policies vary widely across regions.

As AI systems operate across global digital networks, regulatory decisions made in one jurisdiction often affect companies and users in many others. Technology firms that develop and deploy AI products must navigate a complex environment of legal requirements, technical standards, and compliance obligations. Multinational companies frequently operate in markets governed by multiple regulatory regimes that may differ significantly in their expectations and enforcement mechanisms.

The resulting landscape is not only a legal challenge but also a strategic factor in international competition. Regulatory frameworks influence where companies invest, how research is conducted, and how quickly new technologies can be deployed. In some cases, regulations may become instruments of geopolitical influence, shaping global standards and encouraging other countries to adopt similar governance models.

This chapter examines the evolving global regulatory environment for artificial intelligence. It explores the competing philosophies that guide national governance strategies, the tension between risk management and innovation incentives, the challenges created by cross border regulatory differences, and the operational complexity faced by multinational technology companies operating within diverse legal systems.

1.1 Competing Governance Philosophies

Artificial intelligence governance reflects the broader political and institutional traditions of different societies. Governments must decide how much control to exercise over emerging technologies and how to balance economic opportunity with social protection. These decisions produce different regulatory philosophies that shape the structure of national AI policies.

Some countries adopt a market oriented approach that prioritizes rapid technological development and entrepreneurial experimentation. In these systems, regulation is often introduced gradually as technologies mature and potential risks become clearer. Policymakers may emphasize flexible guidelines rather than strict legal restrictions in order to encourage innovation.

Other governments pursue a more precautionary model that places greater emphasis on safety, accountability, and ethical oversight. Regulatory frameworks in these environments often require companies to demonstrate that AI systems meet defined standards before deployment. Such approaches may include requirements related to transparency, fairness, and the protection of individual rights.

A third model involves stronger centralized state involvement in technological development. In these systems, governments may actively guide research priorities, support national technology champions, and integrate AI governance with broader industrial or security policies. Regulation and technological development become closely connected to national strategic planning.

These differing governance philosophies create a global environment in which AI policies reflect both technological considerations and broader societal values.

1.2 Risk Based vs Innovation First Approaches

One of the central debates in AI regulation concerns how governments should balance risk management with the promotion of innovation. Artificial intelligence offers significant economic and social benefits, yet it also introduces potential risks related to privacy, bias, security, and social disruption. Policymakers must determine how to manage these risks without slowing technological progress.

Risk based regulatory models attempt to categorize AI systems according to the level of potential harm they may cause. Applications considered low risk may face minimal regulatory requirements, while systems used in sensitive areas such as healthcare, financial decision making, or law enforcement may be subject to stricter oversight. This approach allows regulators to focus resources on areas where technological errors or misuse could have serious consequences.

In contrast, innovation first approaches place greater emphasis on enabling rapid experimentation and technological deployment. Governments adopting this model often avoid strict regulations during the early stages of technological development. Instead, they encourage industry self governance, voluntary standards, and collaborative frameworks that evolve as the technology matures.

Both approaches have advantages and limitations. Risk based frameworks may increase public trust and reduce potential harms, but they can also introduce regulatory complexity that slows innovation. Innovation first strategies may accelerate technological growth, yet

they risk allowing problematic systems to be deployed before adequate safeguards are established.

The global regulatory environment reflects ongoing efforts to balance these competing priorities.

1.3 Cross Border Regulatory Conflicts

Artificial intelligence technologies operate across international digital networks, but regulatory authority remains largely national. This mismatch creates the potential for cross border regulatory conflicts as different jurisdictions adopt divergent rules governing AI development and deployment.

For example, data protection laws in one region may impose strict limitations on how personal information can be collected or processed, while another region may permit broader use of data for technological development. Companies operating internationally must therefore design systems capable of complying with multiple legal standards simultaneously.

Differences in algorithmic transparency requirements may also create challenges. Some regulators require companies to disclose how AI systems make decisions, particularly when those decisions affect individuals in areas such as finance or employment. Other jurisdictions may allow companies to treat algorithmic models as proprietary intellectual property, limiting public disclosure.

Trade and geopolitical considerations may further complicate the regulatory environment. Countries may introduce technology restrictions, data localization rules, or export controls that influence how AI systems are developed and distributed globally. Such policies may be motivated by concerns about national security, economic competitiveness, or the protection of domestic technology industries.

The result is a fragmented regulatory landscape in which companies and governments must navigate overlapping legal frameworks that evolve at different speeds.

1.4 Compliance Complexity for Multinational Firms

For multinational technology companies, the diversity of global AI regulations creates significant operational challenges. Firms that develop artificial intelligence products often deploy them across dozens of markets, each with its own legal requirements, technical standards, and regulatory oversight mechanisms.

Compliance involves not only meeting formal legal obligations but also adapting internal processes to satisfy different governance expectations. Companies may need to conduct risk assessments, maintain documentation regarding algorithm design, monitor system performance, and establish mechanisms for addressing user complaints or regulatory inquiries.

Large technology firms frequently maintain dedicated compliance teams responsible for interpreting international regulations and coordinating with government agencies. These teams work closely with engineers, product designers, and legal experts to ensure that AI systems meet the requirements of each jurisdiction in which they operate.

Smaller companies and startups may face greater challenges in navigating this environment. Limited resources can make it difficult to implement complex compliance programs or adapt products to multiple regulatory frameworks. In some cases, regulatory complexity may influence where startups choose to launch new technologies or establish corporate headquarters.

As artificial intelligence continues to expand across global markets, the ability to manage regulatory compliance will become an increasingly important component of corporate strategy. The interaction between technological innovation and legal governance will shape not only the development of AI systems but also the structure of the global digital economy.

Chapter 2: AI Alliances and Technological Blocs

As artificial intelligence becomes a central pillar of economic and strategic power, international cooperation is increasingly shaped by technological alignment. Nations rarely develop complex digital systems entirely in isolation. Research collaboration, supply chains, data infrastructure, and advanced manufacturing networks link countries together within broader technological ecosystems. In the intelligence era, these networks are beginning to form strategic alliances that influence the global distribution of AI capabilities.

Technological alliances often emerge from a combination of economic cooperation, shared security interests, and complementary industrial strengths. Countries may coordinate research programs, share technical expertise, and integrate supply chains to accelerate innovation. Such partnerships allow participants to pool resources, reduce development costs, and expand their collective technological capacity.

At the same time, geopolitical competition is encouraging the formation of distinct technological blocs. Governments increasingly view advanced computing, semiconductor manufacturing, and AI infrastructure as strategic assets. As a result, policies related to technology transfer, export controls, and digital trade agreements are shaping how countries collaborate and compete in the development of artificial intelligence.

These dynamics are gradually restructuring global technology networks. In some cases, alliances strengthen cooperation among countries with similar regulatory models and security priorities. In other cases, geopolitical tensions encourage partial separation of technological ecosystems, leading to the emergence of parallel infrastructure, standards, and supply chains.

This chapter examines the role of alliances in the global AI landscape. It explores how strategic partnerships support technological collaboration, how governments structure technology sharing arrangements, how supply chains adapt to geopolitical pressures, how digital trade agreements influence AI markets, and how technology decoupling may lead to the development of parallel AI ecosystems across the international system.

2.1 Strategic Partnerships

Strategic partnerships represent one of the most common mechanisms through which countries collaborate in the development of advanced technologies. These partnerships often involve joint research programs, coordinated investments in digital infrastructure, and collaborative initiatives between universities, research laboratories, and technology companies.

Such cooperation allows countries to combine complementary capabilities. One nation may possess strong semiconductor manufacturing capacity, while another may lead in machine learning research or cloud infrastructure. By aligning these strengths through cooperative agreements, participating countries can accelerate the pace of technological development.

Strategic partnerships may also extend beyond purely economic considerations. Shared security interests often encourage collaboration in areas such as cybersecurity, intelligence analysis, and defense technologies. Governments may coordinate AI research related to national security while maintaining frameworks that manage the responsible use of emerging systems.

International research networks are another important element of these partnerships. Scientists and engineers frequently collaborate across borders through academic exchanges, joint laboratories, and shared research initiatives. These networks facilitate the rapid exchange of ideas and contribute to the global advancement of artificial intelligence.

Over time, such partnerships can create long term technological relationships that influence both economic development and geopolitical alignment.

2.2 Technology Sharing Agreements

Technology sharing agreements are formal arrangements that allow countries or organizations to exchange knowledge, research capabilities, and technological resources. In the context of artificial intelligence, these agreements may involve joint research programs, shared datasets, collaborative software development, or access to specialized computing infrastructure.

Governments may establish technology sharing frameworks with trusted partners to accelerate innovation in strategic sectors. By allowing researchers from multiple countries to collaborate on complex technological problems, these agreements can reduce duplication of effort and expand the scale of scientific exploration.

In industrial contexts, technology sharing may occur through joint ventures between companies operating in different markets. Firms may collaborate on research and development projects, combine engineering expertise, or integrate complementary technological components within shared platforms.

However, technology sharing arrangements are often carefully structured to protect sensitive intellectual property and national security interests. Governments may impose restrictions on the transfer of certain technologies considered strategically important. Export control policies, licensing requirements, and security reviews frequently accompany such agreements.

Balancing collaboration with protection of strategic technologies remains one of the key challenges in international AI cooperation.

2.3 Supply Chain Realignments

Artificial intelligence technologies rely on complex global supply chains that connect semiconductor manufacturing, hardware design, software development, and cloud

infrastructure. These supply chains have historically been highly international, with different stages of production distributed across multiple regions.

Geopolitical tensions and concerns about technological dependency are now encouraging many countries to reconsider the structure of these supply chains. Governments may introduce policies aimed at strengthening domestic manufacturing capacity or diversifying sources of critical components. Such initiatives are intended to reduce vulnerability to disruptions or political pressures affecting key suppliers.

In the semiconductor sector, for example, advanced chip manufacturing requires highly specialized facilities and materials that are concentrated in a limited number of regions. Nations seeking to strengthen their technological independence may invest heavily in domestic fabrication plants or collaborate with allied countries to expand production capacity.

Supply chain realignments may also influence the location of data centers, cloud computing infrastructure, and research laboratories. Companies may choose to distribute these facilities across multiple countries to reduce risk and comply with regulatory requirements.

The restructuring of technology supply chains reflects a broader shift in how governments view digital infrastructure. Components that were once treated primarily as commercial products are increasingly recognized as strategic assets within national technology systems.

2.4 Digital Trade Agreements

Digital trade agreements are becoming an important tool for shaping the global environment in which artificial intelligence technologies operate. These agreements establish rules governing cross border data flows, digital services, intellectual property protection, and standards for emerging technologies.

For AI companies, access to international markets often depends on the ability to transfer data across borders and operate cloud based platforms globally. Digital trade agreements may reduce barriers that restrict these activities, allowing companies to deploy services more easily in multiple jurisdictions.

Governments negotiating such agreements often seek to balance economic opportunities with regulatory sovereignty. Some countries prioritize open data flows and minimal restrictions on digital services, while others emphasize data protection, privacy regulations, and local data storage requirements.

Digital trade frameworks may also include provisions related to algorithmic transparency, cybersecurity standards, and the protection of intellectual property associated with artificial intelligence systems. By establishing shared rules, these agreements create a more predictable environment for companies operating across international markets.

As AI technologies become increasingly central to economic growth, digital trade policies will likely play a growing role in shaping the structure of the global digital economy.

2.5 Technology Decoupling and Parallel AI Ecosystems

One of the most significant strategic trends in the intelligence era is the possibility of technological decoupling between major geopolitical powers. Decoupling refers to the gradual separation of technological systems, supply chains, and research networks that were previously interconnected through global markets.

In the context of artificial intelligence, decoupling may occur when governments restrict technology transfers, impose export controls on advanced components, or encourage domestic alternatives to foreign digital infrastructure. Such policies are often motivated by concerns about national security, economic independence, and strategic competition.

If these trends continue, the global AI landscape may evolve into partially separate technological ecosystems. Different regions may develop distinct standards for software platforms, data governance, hardware manufacturing, and digital infrastructure. Companies operating within one ecosystem may face barriers when attempting to enter markets governed by another.

Parallel AI ecosystems could influence not only economic competition but also the broader geopolitical structure of the international system. Alliances between countries may increasingly reflect technological compatibility as well as traditional diplomatic relationships.

While complete technological separation remains unlikely due to the deeply interconnected nature of global research and trade networks, partial fragmentation of the AI ecosystem may reshape how countries collaborate and compete in the development of intelligent technologies.

Chapter 3: AI and Economic Dominance

Artificial intelligence is not only a technological development but also a transformative economic force. Throughout history, major technological breakthroughs have reshaped patterns of production, altered labor markets, and redefined the sources of national wealth. The steam engine accelerated industrial manufacturing, electricity enabled mass production, and digital computing created the modern information economy. Artificial intelligence now represents the next stage in this historical progression, introducing systems capable of automating complex cognitive tasks and enhancing decision making across economic sectors.

The economic implications of AI extend far beyond individual industries. Intelligent systems influence productivity growth, reshape global supply chains, and redefine the relationship between labor and capital. Countries that successfully integrate AI into their economic structures may experience significant gains in efficiency and innovation. At the same time, these changes may alter the distribution of economic power both within societies and across the global system.

Artificial intelligence can accelerate productivity by enabling organizations to analyze vast datasets, optimize operational processes, and automate repetitive or analytical tasks. These capabilities allow companies to produce goods and services more efficiently while reducing costs and expanding output. At a national level, such improvements may contribute to economic growth and strengthen global competitiveness.

However, the economic transformation driven by AI also raises complex questions about employment patterns, wealth distribution, and industrial organization. Automation may reshape the structure of labor markets by reducing demand for certain types of work while increasing demand for highly specialized technical skills. Meanwhile, the capital intensive nature of advanced AI infrastructure may concentrate economic influence within a relatively small number of technology firms and financial institutions.

Understanding these dynamics is essential for governments and policymakers attempting to navigate the economic consequences of the intelligence era. This chapter examines how artificial intelligence influences productivity growth, national economic performance, labor market structures, and the distribution of capital within modern economies.

3.1 Productivity Acceleration

One of the most widely discussed economic effects of artificial intelligence is its potential to accelerate productivity growth. Productivity refers to the efficiency with which resources such as labor, capital, and technology are used to produce goods and services. When productivity increases, economies can generate greater output without requiring proportional increases in resource inputs.

AI technologies contribute to productivity by automating routine tasks and enhancing analytical capabilities. Machine learning systems can process complex datasets far more rapidly than human analysts, allowing organizations to identify patterns, forecast trends, and optimize operations with greater precision. These capabilities improve decision making across industries such as manufacturing, finance, healthcare, logistics, and retail.

In manufacturing environments, AI driven robotics and predictive maintenance systems can optimize production lines, reduce downtime, and improve quality control. In service industries, intelligent software tools can automate administrative tasks, manage customer interactions, and analyze market data. Even sectors traditionally dependent on human expertise, such as legal services or medical diagnostics, are increasingly incorporating AI assisted analysis to enhance professional productivity.

At a broader economic level, widespread adoption of such technologies may increase overall economic efficiency. Businesses that operate with greater precision and speed can reduce operational costs and allocate resources more effectively. Over time, these improvements may contribute to sustained economic growth and increased competitiveness in global markets.

3.2 National GDP Implications

The integration of artificial intelligence into economic systems may significantly influence national gross domestic product, which measures the total value of goods and services produced within a country. By improving productivity and enabling new forms of innovation, AI technologies have the potential to expand economic output across multiple sectors.

Countries that successfully adopt AI technologies may experience faster growth in industries such as advanced manufacturing, financial services, digital commerce, and information technology. Intelligent systems can help companies scale operations, enter new markets, and develop innovative products or services. These developments may increase both domestic economic activity and export competitiveness.

The impact on national GDP may also depend on how widely AI technologies are distributed across the economy. If intelligent systems remain concentrated within a limited number of industries, their influence on overall economic performance may be more modest. However, if AI becomes embedded across agriculture, transportation, healthcare, education, and public administration, the resulting productivity gains could significantly reshape national economic trajectories.

Governments therefore play an important role in supporting the diffusion of AI technologies throughout the economy. Investments in digital infrastructure, education systems, and research institutions can help ensure that businesses across multiple sectors have access to the tools necessary to participate in the intelligence economy.

3.3 Labor Market Transformation

The rise of artificial intelligence is likely to produce substantial changes in labor market structures. Automation technologies have historically replaced certain types of work while simultaneously creating new forms of employment. AI continues this pattern, although its impact may extend into areas of cognitive and analytical work that were previously considered resistant to automation.

Tasks involving repetitive data processing, basic analysis, and routine administrative activities are particularly susceptible to automation by intelligent software systems. As these tasks become automated, demand for certain job categories may decline. At the same time, new opportunities may emerge in fields such as data science, AI engineering, digital infrastructure management, and technology governance.

The transition may also increase demand for skills that complement AI systems rather than compete with them. Workers capable of interpreting algorithmic outputs, designing complex systems, or managing interdisciplinary projects may become increasingly valuable. Creativity, strategic thinking, and social intelligence may remain areas where human capabilities provide important advantages.

However, the adjustment process may create challenges for workers whose skills are closely associated with tasks that become automated. Policymakers must therefore consider strategies that support workforce adaptation through education, retraining programs, and lifelong learning initiatives.

The long term effect of AI on employment will depend on how societies manage the transition between declining and emerging occupations. Effective policy responses can help ensure that technological progress contributes to broad economic opportunity rather than widespread labor displacement.

3.4 Capital Concentration Effects

Artificial intelligence development often requires substantial investments in computational infrastructure, specialized hardware, and large datasets. Training advanced machine learning models can involve enormous computing costs and highly specialized technical expertise. These requirements tend to favor organizations with significant financial resources and access to advanced technological infrastructure.

As a result, AI development may contribute to the concentration of economic power within a relatively small number of large technology firms and financial institutions. Companies that control large data platforms, cloud computing infrastructure, and advanced semiconductor technologies may possess structural advantages in developing and deploying new AI systems.

Capital concentration may also influence the distribution of economic returns generated by AI technologies. Firms that own the infrastructure and intellectual property associated with

advanced algorithms may capture a significant share of the economic value created by automation and digital services.

This dynamic raises important policy questions regarding competition, market structure, and technological accessibility. Governments may consider regulatory frameworks that encourage competition, support smaller technology firms, and promote open research collaboration in order to prevent excessive concentration of technological power.

The relationship between artificial intelligence and capital concentration will therefore play a key role in shaping the economic structure of the intelligence era. Whether the benefits of AI are widely distributed or concentrated within a limited number of institutions will depend largely on how economic systems adapt to the technological realities of advanced computation and data driven innovation.

Chapter 4: The Emerging Intelligence World Order

Artificial intelligence is gradually reshaping the structure of global power. As intelligent technologies influence economic productivity, military capability, and information systems, they are also altering the broader architecture of the international order. The distribution of AI capabilities across nations will influence not only technological leadership but also the balance of influence between states, alliances, and institutions in the decades ahead.

Historically, global power has often been defined by control over key technological systems. Industrial manufacturing shaped the geopolitical structure of the nineteenth and early twentieth centuries, while nuclear weapons and advanced computing technologies played a central role during the Cold War. In the twenty first century, artificial intelligence may become one of the primary determinants of national strength and international influence.

However, the global AI landscape is unlikely to be dominated by a single power. Instead, multiple technological centers are emerging, each supported by different economic models, political institutions, and research ecosystems. These developments suggest that the intelligence era may produce a multipolar technological environment in which several major actors compete and cooperate simultaneously.

The expansion of digital technologies also raises questions about the future of the global internet and the information environment that connects societies. Different approaches to data governance, digital sovereignty, and technological standards may produce a more fragmented digital landscape. This fragmentation could influence global trade, information exchange, and the structure of international cooperation.

At the same time, debates surrounding artificial intelligence increasingly involve ethical considerations regarding how these technologies should be developed and used. Governments, corporations, and international organizations must decide whether technological leadership should prioritize speed and strategic advantage or incorporate broader principles related to transparency, accountability, and social responsibility.

This chapter explores the possible trajectories of the emerging intelligence world order. It examines the rise of a multipolar AI landscape, the potential fragmentation of the global internet, the tension between ethical leadership and technological supremacy, and several long term scenarios that may shape the evolution of the international system over the next thirty years.

4.1 Multipolar AI Landscape

The development of artificial intelligence is occurring across multiple regions of the world rather than within a single dominant center. Major technological powers are investing heavily in research, infrastructure, and industrial development to strengthen their AI capabilities. These investments are supported by universities, technology companies, government laboratories, and national innovation strategies.

The result is an increasingly multipolar technological environment in which several countries possess significant AI resources. Some nations lead in advanced research and software development, while others dominate hardware manufacturing, data infrastructure, or specialized industrial applications. These different strengths contribute to a distributed ecosystem of innovation.

A multipolar AI landscape may encourage both competition and collaboration. Countries seeking technological leadership may compete to attract research talent, develop advanced computing infrastructure, and expand domestic technology industries. At the same time, global research networks and international trade continue to connect technological communities across borders.

This environment differs from earlier periods in which technological dominance was concentrated in a limited number of countries. The widespread availability of digital tools, global research collaboration, and expanding educational systems have enabled more nations to participate in the development of artificial intelligence.

Nevertheless, disparities in resources, infrastructure, and investment levels mean that certain countries will likely maintain stronger influence within the global AI ecosystem. The balance between these centers of innovation will shape the structure of technological competition in the decades ahead.

4.2 Fragmented Internet Futures

The global internet has historically functioned as a relatively unified network that allows information, services, and digital commerce to flow across borders. However, differences in regulatory frameworks, national security concerns, and technological standards are gradually introducing pressures that could fragment this system.

Governments increasingly view digital infrastructure as a strategic asset linked to economic security and national sovereignty. Policies such as data localization requirements, cybersecurity regulations, and restrictions on foreign technology providers may alter how networks operate across national boundaries.

These developments could lead to a future in which the internet becomes more regionally segmented. Different countries or groups of countries may adopt distinct standards for digital platforms, data governance, and information management. Such fragmentation could influence how technology companies operate internationally and how users access digital services.

Artificial intelligence technologies may intensify these trends because they depend heavily on data flows and digital infrastructure. Countries seeking to protect sensitive data or maintain control over strategic technologies may impose additional restrictions on cross border information exchange.

A more fragmented internet environment could reshape global commerce and communication. Companies may need to develop region specific platforms that comply with local regulations, while governments may invest in domestic digital infrastructure designed to reduce reliance on foreign technology systems.

4.3 Ethical Leadership vs Technological Supremacy

The global competition surrounding artificial intelligence raises fundamental questions about the values that should guide technological development. Governments and organizations must decide whether the pursuit of technological advantage should take precedence over broader ethical considerations related to privacy, accountability, and social impact.

Some policymakers argue that rapid technological advancement is essential for maintaining national competitiveness in an environment of intense global rivalry. From this perspective, countries that slow innovation through extensive regulatory oversight may risk falling behind competitors that prioritize speed and strategic advantage.

Others emphasize the importance of responsible technological governance. Artificial intelligence systems influence decisions in areas such as employment, finance, healthcare, and public administration. Without appropriate safeguards, these systems may produce unintended consequences including bias, discrimination, or violations of individual rights.

The tension between these perspectives reflects a broader debate about the role of technology within society. Ethical leadership involves developing frameworks that ensure AI systems operate transparently, respect human rights, and remain accountable to democratic institutions. Technological supremacy focuses more heavily on maximizing innovation and strategic capability.

The balance between these approaches may influence the reputation and influence of countries within the international system. Nations that successfully combine technological progress with credible ethical governance may shape global norms and standards for responsible AI development.

4.4 Scenarios for the Next 30 Years

The long term evolution of the intelligence era remains uncertain. Multiple technological, economic, and political factors will influence how artificial intelligence reshapes the global order. While precise predictions are difficult, it is possible to outline several broad scenarios that illustrate potential trajectories for the coming decades.

One scenario involves cooperative technological development supported by international institutions and shared governance frameworks. In this environment, countries collaborate on research, establish common standards, and manage security risks through diplomatic agreements. Artificial intelligence contributes to economic growth and scientific discovery while remaining integrated within a relatively stable international system.

Another possibility involves intensified technological competition between major powers. Governments invest heavily in national AI industries while restricting technology transfers and data flows across geopolitical boundaries. This environment may produce parallel technological ecosystems and strategic rivalry in areas such as computing infrastructure, semiconductor manufacturing, and digital platforms.

A third scenario involves widespread diffusion of AI technologies across many regions of the world. Advances in open research, education, and digital infrastructure allow numerous countries to participate in the intelligence economy. While technological capabilities remain unevenly distributed, the overall landscape becomes more decentralized and diverse.

Each of these scenarios highlights different aspects of the intelligence era. The future global order will likely incorporate elements of all three, shaped by technological progress, economic incentives, and political decision making. The choices made by governments, institutions, and societies during the coming decades will determine how artificial intelligence ultimately influences the structure of the international system and the balance between cooperation, competition, and global stability.

Conclusion: Power, Responsibility and Global Stability

Artificial intelligence represents one of the most consequential technological transformations in modern history. Throughout this book, the analysis has shown that AI is not merely another tool of economic efficiency or scientific progress. It is a structural force capable of reshaping geopolitical power, economic systems, military strategy, and the architecture of global governance. Nations that master the infrastructure of intelligence, data, computation, and talent will possess capabilities that extend far beyond technological advantage. They will influence the direction of economic development, the dynamics of strategic competition, and the evolution of the international order.

Yet the power created by artificial intelligence is inherently double edged. The same technologies that accelerate productivity, expand knowledge, and improve decision making can also amplify instability, inequality, and geopolitical rivalry. Intelligent systems can strengthen healthcare diagnostics, scientific discovery, and economic coordination, but they can also enable surveillance, automated conflict, and large scale manipulation of information environments. The strategic significance of AI therefore lies not only in what the technology can achieve, but in how societies choose to govern and deploy it.

Unchecked technological acceleration carries particular risks in the intelligence era. The competitive pressures between states and corporations may encourage rapid development of increasingly powerful systems without sufficient consideration of their long term consequences. As machine learning models grow more capable and integrated into critical infrastructure, the potential impact of errors, misuse, or strategic miscalculation also increases. Automated systems operating at high speed may compress decision timelines in military and economic domains, leaving less room for reflection and diplomatic management of crises.

The challenge for governments and institutions is therefore not simply to accelerate technological capability, but to manage the pace and direction of its integration into global systems. Responsible governance requires recognition that artificial intelligence is becoming a foundational layer of modern civilization. Decisions made today regarding infrastructure, regulation, and international cooperation will shape the trajectory of technological power for decades to come.

Cooperative governance frameworks will be essential for maintaining stability in an increasingly interconnected digital world. Artificial intelligence systems operate across global networks of data, research collaboration, and technological supply chains. No single country can fully control the technological ecosystem on which modern AI depends. International dialogue, shared standards, and transparent communication mechanisms can help reduce the risk of misunderstanding and uncontrolled escalation, particularly in areas such as cybersecurity, autonomous weapons, and information warfare.

Such cooperation does not eliminate competition. Strategic rivalry between technological powers will remain a defining feature of the intelligence era. However, competition can coexist with mechanisms that preserve stability and reduce the likelihood of catastrophic outcomes. Historical experience suggests that major technological transformations often require new forms of diplomatic engagement and institutional innovation. Artificial intelligence may ultimately demand similar efforts to balance national interests with collective security.

Another essential principle for navigating the intelligence era is strategic patience. Technological revolutions rarely unfold in a linear or predictable manner. Initial breakthroughs are often followed by periods of adjustment in which societies gradually adapt to new capabilities and challenges. Artificial intelligence will likely produce cycles of rapid innovation, policy experimentation, and institutional learning. Governments that approach this transformation with long term strategic thinking rather than short term competition may be better positioned to guide technological change in ways that support stability and prosperity.

The intelligence era therefore presents a profound test of global leadership. Technological capability alone will not determine the future world order. Equally important will be the institutional wisdom, ethical frameworks, and cooperative mechanisms through which societies govern these powerful systems. Nations must decide whether artificial intelligence becomes primarily a tool of rivalry and disruption, or a foundation for coordinated progress and shared security.

The trajectory of the coming decades will depend on how this balance between power and responsibility is managed. Artificial intelligence offers extraordinary opportunities for economic growth, scientific discovery, and improved human welfare. At the same time, its concentration of strategic power demands careful stewardship. The central challenge of the intelligence era is therefore not simply building more capable machines, but ensuring that the systems guiding them remain anchored in stability, accountability, and long term global equilibrium.

Appendices

Appendix A: National AI Capability Assessment Framework

The development of artificial intelligence at a national level depends on several foundational capabilities that determine whether a country can effectively participate in the intelligence economy. These capabilities include access to large scale data resources, advanced computing infrastructure, skilled technical talent, financial investment, and stable regulatory institutions. Evaluating these factors provides a structured method for assessing a country's readiness to compete in the global AI landscape.

The following framework can be used by policymakers, analysts, and researchers to evaluate national AI strength across key dimensions.

1. Data Scale

Data represents one of the core inputs for modern artificial intelligence systems. Machine learning models require extensive datasets to train algorithms that recognize patterns, generate predictions, and perform complex analytical tasks. A country's access to diverse and large scale data sources therefore plays an important role in determining its AI development capacity.

Assessment factors include population size, the digitization level of economic activity, the availability of public and private data repositories, and the regulatory environment governing data collection and use. Countries with large digitally connected populations may generate significant volumes of behavioral, commercial, and administrative data that support AI training processes. However, strict privacy regulations or fragmented data governance structures may limit how this information can be used.

Analysts evaluating national data scale should consider the following questions. How much economic activity occurs within digital platforms that generate structured data. Are healthcare, financial, and transportation systems digitally integrated. Do regulatory frameworks allow responsible access to datasets for research and innovation. Are national data infrastructures designed to support secure sharing between institutions.

A strong national data ecosystem typically includes robust data generation, secure storage infrastructure, and regulatory frameworks that balance innovation with privacy protection.

2. Compute Access

Artificial intelligence systems depend heavily on computational power. Training advanced machine learning models requires specialized hardware such as high performance graphics processing units and dedicated AI accelerators. Access to this computational infrastructure determines whether researchers and companies can develop sophisticated models at scale.

Countries with strong computing capacity often possess advanced data center infrastructure, reliable electricity grids, and access to global semiconductor supply chains. Cloud computing platforms also play an important role by providing scalable computing resources to research institutions and technology companies.

Evaluation of compute access involves examining domestic semiconductor manufacturing capabilities, availability of cloud infrastructure providers, national investment in supercomputing facilities, and the reliability of energy systems supporting data centers.

Nations that lack domestic hardware manufacturing may rely on international suppliers, which introduces potential dependency risks during periods of geopolitical tension. Conversely, countries that combine strong chip manufacturing capacity with large scale cloud infrastructure may gain strategic advantages in the development and deployment of AI systems.

3. Talent Base

Human capital remains one of the most critical components of national AI capability. Artificial intelligence development requires highly specialized expertise in fields such as machine learning, mathematics, computer science, data engineering, and advanced hardware design.

A strong talent base typically emerges from robust educational institutions, active research communities, and policies that attract skilled professionals from around the world. Universities, research laboratories, and technology companies collectively contribute to the development of technical expertise necessary for innovation.

Assessing the strength of a country's AI talent base involves examining the quality of its STEM education systems, the number of graduates in technical disciplines, the presence of globally recognized research institutions, and immigration policies that influence the mobility of skilled professionals.

Countries that successfully combine domestic education with international talent attraction often develop vibrant innovation ecosystems capable of sustaining long term technological leadership.

4. Capital Investment

Artificial intelligence development requires substantial financial investment. Training large models, constructing data centers, funding research laboratories, and supporting startup ecosystems all involve significant capital resources.

National AI ecosystems often depend on a combination of private venture capital, corporate investment, and government funding programs. Venture capital markets support early stage startups exploring innovative applications, while large technology companies finance large scale infrastructure and research initiatives.

Government investment may also play a critical role, particularly in supporting foundational research, national digital infrastructure projects, and public sector AI initiatives.

Evaluation of capital investment includes examining venture capital availability, corporate research spending, government innovation grants, and the scale of technology sector investment within the broader economy.

Countries with strong financial ecosystems and supportive investment policies are more likely to sustain long term AI innovation.

5. Regulatory Stability

A stable and predictable regulatory environment provides the institutional foundation necessary for technological development. Companies and research organizations must operate within legal frameworks that define data governance rules, intellectual property protections, and standards for responsible AI deployment.

Regulatory systems that balance innovation incentives with public accountability can encourage technological experimentation while maintaining social trust. Conversely, overly restrictive or unpredictable regulations may discourage investment and slow technological progress.

Assessment of regulatory stability involves examining transparency of legal frameworks, consistency of government policies, and the effectiveness of institutions responsible for technology oversight. Clear regulatory guidelines also reduce uncertainty for international companies seeking to operate within national markets.

A well structured governance environment ensures that AI technologies develop within frameworks that protect both economic dynamism and societal interests.

Appendix B: AI Geopolitical Risk Matrix

Artificial intelligence introduces new strategic risks that extend across military, economic, cybersecurity, and regulatory domains. Governments and analysts can use a geopolitical risk matrix to evaluate how AI technologies influence national security and international stability.

This framework organizes potential risks into four primary categories that reflect the major domains in which AI affects geopolitical dynamics.

1. Military Risk

Artificial intelligence technologies are increasingly integrated into military systems, including surveillance platforms, autonomous weapons, intelligence analysis tools, and command coordination networks. These capabilities may enhance operational efficiency but also introduce new forms of strategic uncertainty.

Military risk assessment focuses on issues such as the deployment of autonomous weapons, the reliability of automated defense systems, and the potential for rapid escalation during conflicts involving AI enabled technologies. Analysts must also consider how AI affects traditional deterrence frameworks and whether automated systems reduce the time available for human decision making.

Countries should evaluate whether their defense institutions possess adequate oversight mechanisms, testing protocols, and international communication channels to manage the risks associated with AI driven military systems.

2. Economic Risk

Artificial intelligence may significantly reshape global economic competition. Nations that successfully develop advanced AI industries may experience accelerated productivity growth, increased technological exports, and stronger influence in global markets.

At the same time, countries that fall behind in AI development may face economic vulnerabilities. These vulnerabilities include dependency on foreign digital infrastructure, reduced competitiveness in high technology sectors, and disruptions to labor markets caused by automation.

Economic risk analysis therefore examines factors such as technological dependency, industrial competitiveness, and the resilience of national innovation ecosystems.

3. Cyber Risk

AI technologies enhance both offensive and defensive cyber capabilities. Machine learning systems can automate vulnerability detection, generate sophisticated cyberattacks, and analyze digital networks at unprecedented speed. These developments increase the potential scale and complexity of cyber threats targeting national infrastructure.

Cyber risk assessment focuses on the vulnerability of critical infrastructure systems such as energy networks, financial systems, telecommunications platforms, and transportation systems. Analysts must evaluate the resilience of national cybersecurity institutions and the capacity of defensive technologies to counter increasingly sophisticated AI driven threats.

Countries with advanced digital infrastructure may benefit from economic efficiency but also face greater exposure to cyber disruptions.

4. Regulatory Conflict

As governments develop different regulatory approaches to artificial intelligence, international conflicts may arise regarding standards, data governance rules, and market access requirements. Divergent regulatory systems may create barriers to cross border technology collaboration and digital trade.

Regulatory risk analysis involves examining whether national policies align with global standards or contribute to fragmentation of the international technology environment. Conflicts may occur when companies operating internationally must comply with inconsistent rules regarding data protection, algorithmic transparency, or technology export controls.

Managing regulatory conflict requires diplomatic engagement, international coordination, and the development of governance frameworks that allow technological cooperation while preserving national sovereignty.

Appendix C: Global AI Strategy Comparison Chart

Many governments have developed national strategies designed to guide the development and governance of artificial intelligence. These strategies typically outline priorities related to research investment, industrial policy, education systems, regulatory frameworks, and international cooperation.

A structured comparison of national AI strategies helps analysts understand how different countries approach technological competition and innovation.

United States Strategy Characteristics

The United States emphasizes a market driven innovation ecosystem supported by strong private sector technology companies, venture capital markets, and research universities. Government policy often focuses on enabling research funding, strengthening semiconductor supply chains, and maintaining leadership in advanced computing infrastructure.

Collaboration between defense institutions and private technology firms also plays an important role in the development of AI capabilities related to national security.

China Strategy Characteristics

China's approach to artificial intelligence emphasizes coordinated national planning combined with large scale industrial investment. Government agencies guide strategic sectors while technology companies implement commercial applications across the economy.

The strategy focuses heavily on integrating AI into manufacturing, urban management systems, financial services, and national security infrastructure. Data availability from large digital platforms also supports machine learning development.

European Strategy Characteristics

European AI policy places strong emphasis on regulatory governance, ethical standards, and the protection of individual rights. Governments within the region seek to develop

innovation ecosystems while ensuring that AI technologies operate within strict privacy and accountability frameworks.

European strategies often emphasize trustworthy AI systems, public research funding, and cross national collaboration within regional institutions.

Emerging Economy Strategies

Countries such as India, nations in Southeast Asia, and several Middle Eastern economies are developing strategies focused on expanding digital infrastructure, strengthening technical education, and encouraging technology entrepreneurship.

These strategies often emphasize targeted investments in sectors where AI can accelerate economic development, including healthcare, agriculture, financial inclusion, and smart infrastructure.

Some emerging economies are also establishing national AI missions designed to coordinate research initiatives and encourage partnerships with global technology companies.

Comparative Evaluation Factors

When comparing national AI strategies, analysts may consider several key indicators including research funding levels, talent development programs, semiconductor access, cloud computing infrastructure, regulatory frameworks, and international partnerships.

Understanding these strategic differences provides insight into how countries position themselves within the evolving intelligence economy and how the global distribution of technological power may evolve over time.

Appendix D: Export Control and Supply Chain Map

Artificial intelligence systems rely on a complex network of hardware manufacturing, semiconductor design, computing infrastructure, and specialized materials. These supply chains span multiple countries and involve highly specialized industries that produce components essential for advanced computing. As AI technologies become strategically significant, governments increasingly examine these supply chains to understand vulnerabilities, dependencies, and potential geopolitical risks.

Export controls have emerged as a major policy tool used by governments to regulate the transfer of sensitive technologies across national borders. These policies are designed to prevent the spread of advanced computing capabilities that may strengthen the military or technological power of rival states. At the same time, such controls influence global supply chains by shaping where components are manufactured, how companies structure partnerships, and which countries gain access to critical infrastructure.

Understanding the structure of the semiconductor and compute supply chain is therefore essential for assessing the strategic environment of artificial intelligence.

The modern semiconductor ecosystem is highly specialized and geographically distributed. Different stages of chip production occur in different regions of the world, creating interdependencies that influence global technological competition.

The first stage involves semiconductor design. Companies in technologically advanced economies often lead in designing advanced chips used for artificial intelligence workloads. These designs rely on highly sophisticated software tools and engineering expertise.

The second stage involves fabrication. Semiconductor fabrication plants, often referred to as fabrication facilities or fabs, manufacture physical chips using extremely precise lithography processes. These facilities require billions of dollars in investment and advanced manufacturing equipment.

The third stage involves equipment production. The machinery used to manufacture semiconductors is produced by a limited number of specialized companies located in technologically advanced industrial economies. These machines perform highly precise tasks required for advanced chip manufacturing.

The fourth stage involves packaging and assembly. Once chips are manufactured, they are packaged and integrated into computing systems such as servers, graphics cards, and specialized AI accelerators.

Finally, cloud infrastructure providers deploy these computing systems within data centers that support artificial intelligence training and deployment.

Export control policies often target specific points within this supply chain. Governments may restrict the export of advanced chip designs, manufacturing equipment, or high performance computing systems. These restrictions can influence global technological development by limiting access to critical components.

Mapping supply chain dependencies allows policymakers to identify potential risks. Countries heavily dependent on foreign semiconductor suppliers may face strategic vulnerabilities if geopolitical tensions disrupt trade flows. Conversely, nations that control key components of the supply chain may gain significant leverage in international technology competition.

Understanding these dynamics is essential for developing resilient AI infrastructure capable of operating within an increasingly complex geopolitical environment.

Appendix E: Policy Design Checklist for Governments

Governments seeking to develop national artificial intelligence strategies must address multiple policy dimensions simultaneously. Effective AI governance requires coordination across economic planning, education systems, research funding, digital infrastructure, and regulatory institutions. The following checklist provides a structured framework for policymakers designing national AI strategies.

The first step involves defining national strategic objectives. Governments must determine the primary goals of their AI policies. These goals may include economic growth, technological sovereignty, public service modernization, national security enhancement, or international technological leadership. Clear strategic priorities guide subsequent policy decisions and resource allocation.

The second step focuses on assessing existing national capabilities. Policymakers should evaluate current strengths and weaknesses in areas such as research institutions, digital infrastructure, semiconductor access, venture capital ecosystems, and workforce skills. This assessment helps identify gaps that national policies must address.

The third step involves strengthening research and innovation ecosystems. Governments may support research universities, establish national AI laboratories, fund academic research programs, and encourage collaboration between universities and private technology companies. Public research funding often plays a critical role in supporting foundational scientific exploration.

The fourth step emphasizes talent development. AI strategies must include long term investments in education systems, particularly in fields related to computer science, mathematics, engineering, and data science. Governments may also develop programs that attract international researchers and skilled professionals.

The fifth step addresses digital infrastructure development. Artificial intelligence systems depend on high speed communication networks, large scale data centers, and reliable energy systems. National investment in broadband connectivity, cloud infrastructure, and advanced computing facilities can significantly strengthen AI capabilities.

The sixth step involves regulatory framework design. Policymakers must establish legal standards governing data protection, algorithmic accountability, and ethical deployment of AI technologies. Effective regulations provide clarity and stability while supporting innovation and public trust.

The seventh step focuses on industry development. Governments may encourage AI entrepreneurship through startup incubators, venture funding programs, and partnerships between private companies and research institutions. Industrial policy may also support strategic sectors such as semiconductor manufacturing or robotics.

The eighth step involves international engagement. Artificial intelligence development occurs within a global technological ecosystem. Governments may participate in

international research collaborations, negotiate digital trade agreements, and contribute to global discussions regarding responsible AI governance.

The final step requires continuous evaluation and adaptation. AI technologies evolve rapidly, and policy frameworks must remain flexible enough to adapt to new developments. Governments should establish mechanisms that allow periodic review of national strategies and adjustment of priorities based on technological progress.

Appendix F: Scenario Planning Templates

Artificial intelligence will influence the structure of the international system over the coming decades, yet the precise trajectory of this transformation remains uncertain. Scenario planning provides a useful tool for policymakers and analysts seeking to explore alternative futures and prepare for different strategic environments.

The following templates outline three possible scenarios that illustrate how global AI governance and geopolitical dynamics might evolve over the next thirty years.

Scenario One: Cooperative Governance

In this scenario, major technological powers recognize the risks associated with uncontrolled competition in artificial intelligence. Governments gradually establish international governance frameworks that promote transparency, responsible development, and coordinated regulation of advanced technologies.

International institutions facilitate dialogue regarding standards for AI safety, data governance, and military applications of intelligent systems. Research collaboration expands across borders, allowing scientists to share knowledge while maintaining safeguards for sensitive technologies.

Global trade networks continue to support integrated technology supply chains. Companies operate across multiple regions within a relatively stable regulatory environment. Artificial intelligence contributes to economic growth, scientific progress, and improved global problem solving in areas such as climate research and healthcare innovation.

While competition between nations remains present, diplomatic engagement and institutional cooperation help manage tensions and maintain strategic stability.

Scenario Two: Competitive Fragmentation

In this scenario, geopolitical rivalry intensifies as countries compete for technological leadership in artificial intelligence. Governments adopt increasingly protective policies designed to strengthen domestic technology industries and reduce reliance on foreign infrastructure.

Export controls, data localization requirements, and regulatory divergence gradually fragment the global digital ecosystem. Different regions establish distinct technological standards, cloud platforms, and digital governance frameworks.

International cooperation becomes more limited, with countries prioritizing national technological autonomy over global integration. Supply chains are reorganized to reflect geopolitical alliances rather than purely economic efficiency.

Artificial intelligence development continues to accelerate, but the global technology environment becomes more complex and fragmented. Companies operating internationally must navigate multiple regulatory regimes and technological ecosystems.

Scenario Three: Technological Cold War

In this scenario, strategic competition between major powers intensifies to the point that global technology networks divide into rival blocs. Artificial intelligence becomes a central dimension of geopolitical rivalry, influencing military planning, economic policy, and diplomatic relationships.

Technological ecosystems split into largely separate systems with different hardware supply chains, software platforms, data governance models, and research networks. Technology transfer between rival blocs becomes highly restricted.

Governments invest heavily in national AI industries while integrating artificial intelligence deeply into defense systems and intelligence operations. Information environments become increasingly polarized as digital platforms align with geopolitical alliances.

Although technological innovation continues within each bloc, global scientific collaboration declines and the international system becomes more divided. Strategic stability depends on careful management of tensions between competing technological spheres.

These scenarios illustrate how different policy choices and geopolitical developments may shape the future of artificial intelligence. While reality will likely combine elements from multiple scenarios, structured scenario planning allows governments and institutions to prepare for a range of potential outcomes and design strategies that maintain resilience in an uncertain technological landscape.

Thank You for Your Purchase

Dear Reader,
Thank you for choosing to learn and grow with Vishal Uttam Mane Bookstore.
Your support means a lot. Every book you read is a step toward building a smarter, stronger, and more future-ready version of yourself.
Keep Learning. Keep Building. Keep Growing.
In the age of AI and rapid change, your knowledge is your greatest asset.

"Small consistent learning creates massive long-term success."

— Vishal Uttam Mane

Software Engineer | Author | Lifelong Learner