Agentic AI & ML Pipeline Boilerplates

Design, Train, Deploy, and Scale Intelligent Systems

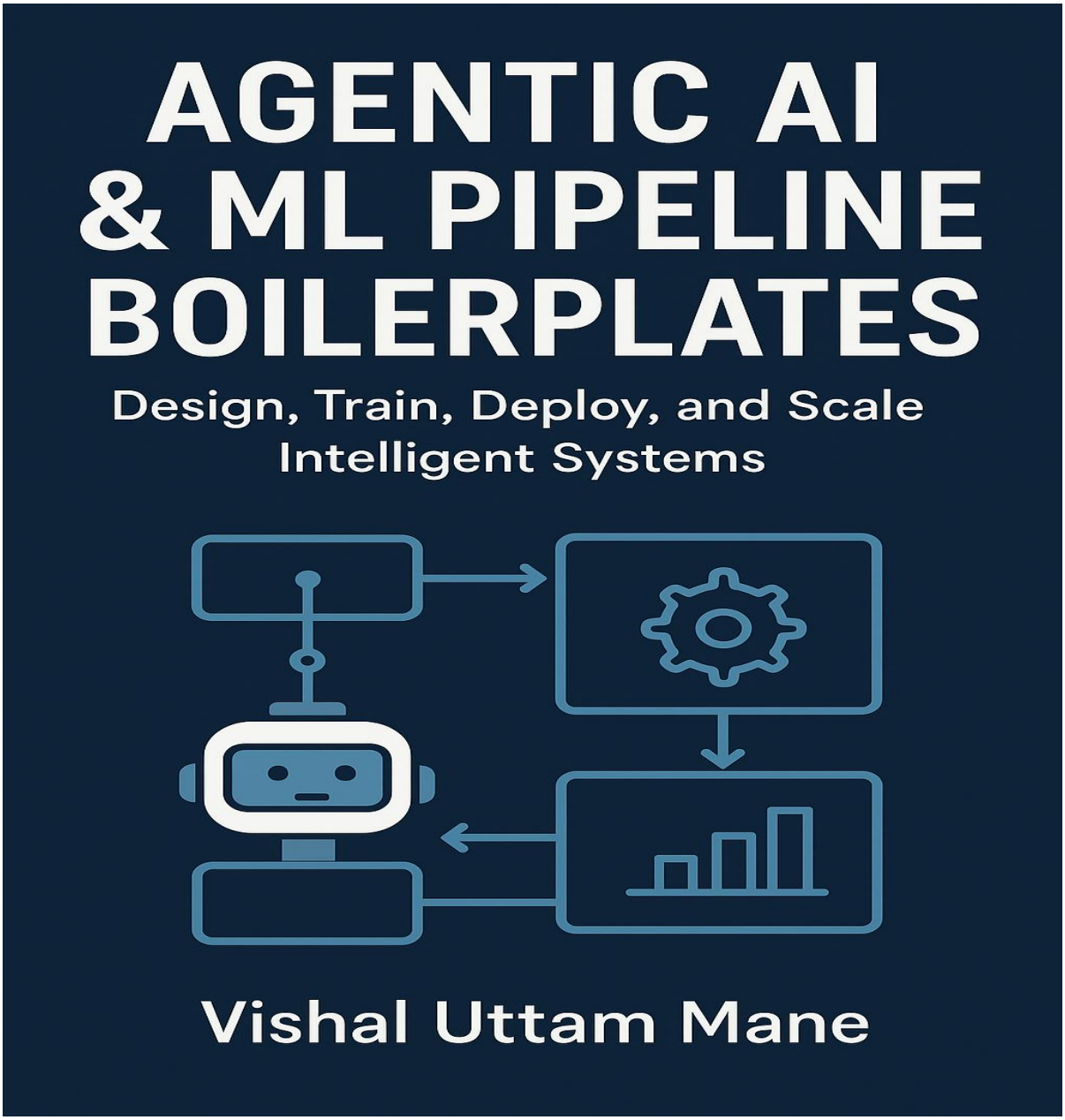

By

Vishal Uttam Mane

Index

Introduction

Section 1: Your First Agent (Quick Confidence Builder)

Chapter 1: Running a Simple Agent

Chapter 2: Understanding the Agent Lifecycle

Section 2: Agentic AI Fundamentals

Chapter 1: What Is an Agent (Engineering Perspective)

Chapter 2: Reasoning Loops & Control Flow

Chapter 3: Tool Use & Action Execution

Chapter 4: Planning, Memory & State

Section 3: Agent Boilerplate Architecture

Chapter 1: Agent-First Folder Structure

Chapter 2: The Agent Core Engine

Chapter 3: Tools & Skills Boilerplate

Chapter 4: Memory Systems & Retrievers

Chapter 5: Workflow Orchestration Engine

Chapter 6: Streaming & Real-Time Agent Responses

Section 4: Agent Evaluation, Debugging & Cost Control

Chapter 1: Agent Debugging & Observability

Chapter 2: Cost-Aware Agent Design

Section 5: Machine Learning Training Pipelines

Chapter 1: ML Pipeline Folder Structure

Chapter 2: Dataset Creation & Cleaning

Chapter 3: Training Pipelines (PyTorch)

Chapter 4: Fine-Tuning with HuggingFace

Chapter 5: TensorFlow Pipelines

Chapter 6: Model Evaluation & Validation

Chapter 7: Exporting & Packaging Models

Section 6: Agent + ML Integration

Chapter 1: Agents Calling Trained Models

Chapter 2: Embedding-Powered Agents

Chapter 3: Action-Driven Agents

Section 7: Multi-Agent Systems & Coordination

Chapter 1: Multi-Agent Architecture Patterns

Chapter 2: Scaling Multi-Agent Systems

Section 8: Local-First & On-Device Agents

Chapter 1: On-Device Agent Architecture

Chapter 2: Local Inference Tooling

Chapter 3: Offline Agents & Secure Workflows

Section 9: Deployment & CI/CD for Agents and Models

Chapter 1: Containerizing Agents & Models

Chapter 2: CI/CD Pipelines for AI

Chapter 3: Model Registry & Versioning

Chapter 4: Auto-Deployment Pipelines

Chapter 5: GPU vs CPU Deployment Strategy

Section 10: Agent Safety, Governance & Evolution

Chapter 1: Agent Security & Governance

Chapter 2: Agent Versioning & Evolution

Section 11: Customization & Extension Guide

Chapter 1: Plug-and-Play Tools

Chapter 2: Swapping LLMs & Models

Chapter 3: Custom Memory Backends

Chapter 4: Custom Agent Workflows

Section 12: Real-World Agent Blueprints

Chapter 1: AI Research Agent

Chapter 2: AI Coding Agent

Chapter 3: AI Customer Support Agent

Chapter 4: AI Operations & Monitoring Agent

Chapter 5: AI Sales & CRM Agent

Chapter 6: References & Boilerplate Resources

Introduction

This book is a practical engineering guide to **designing, building, and operating agentic AI systems and production-grade machine learning pipelines**. It is not a conceptual overview, marketing narrative, or speculative discussion of artificial intelligence. Every chapter is written from the perspective of a systems engineer whose responsibility is to ship reliable software, control costs, and maintain long-term scalability.

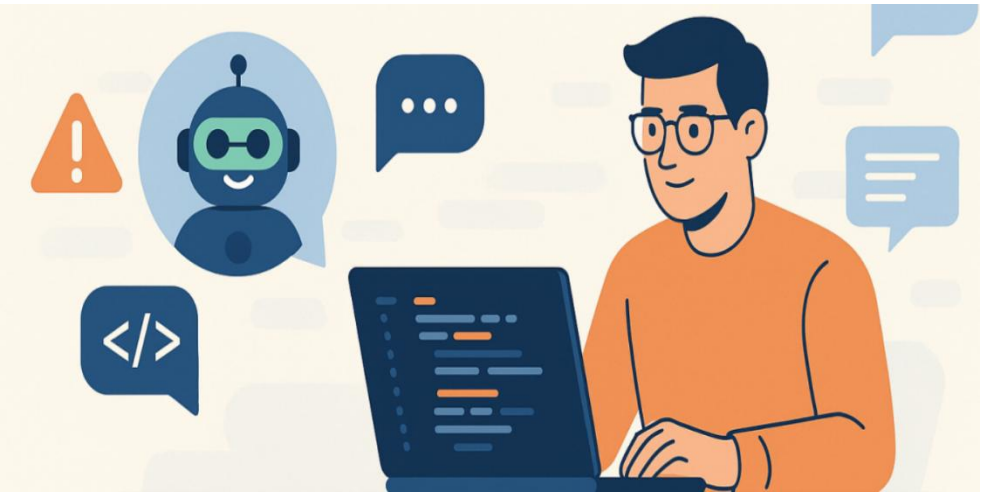

You will learn how to construct **reusable boilerplates** that let you design agents, train models, deploy them safely, and evolve them without rewriting your system every six months.

What This Book Teaches

By the end of this book, you will know how to:

- Design agent architectures with **clear control flow, bounded autonomy, and observability**
- Build reusable **agent boilerplates** instead of one-off scripts
- Implement **tool usage, memory systems, and workflows** safely
- Create **production ML pipelines** for training, evaluation, and packaging
- Integrate trained models into agent systems
- Scale from a single agent to **multi-agent systems**
- Deploy agents and models using **CI/CD, containers, and versioned releases**
- Control **costs, failure modes, and security risks**

This book assumes that AI systems are **software systems first** and treats them accordingly.

What This Book Does NOT Teach

This book intentionally avoids:

- Basic Python or ML fundamentals
- Prompt-only AI applications with no architecture
- Hype-driven agent frameworks without explaining internals
- Notebook-based workflows treated as production systems
- Magical thinking about autonomous AI

If you are looking for beginner-level AI tutorials or prompt engineering tricks, this book is not for you.

Who This Book Is For

This book is written for:

- **Developers** who have already built basic AI applications and want to move to real systems
- **Backend and ML engineers** responsible for production reliability
- **Architects and technical leads** evaluating agent-based systems

You do not need prior experience with agents, but you *do* need experience shipping software.

Where Book 1 focused on **full-stack AI application foundations**, this book focuses on **agent systems and ML pipelines as reusable infrastructure**.

When You Need Agents vs Traditional AI Pipelines

Not every AI problem requires an agent.

You will learn:

- When a **single-pass model inference** is sufficient
- When to use **deterministic pipelines** instead of agents
- When agent autonomy adds real value
- How to limit agent scope to avoid runaway complexity

Agents are treated as a **tool**, not a default solution.

Reusing and Extending the Boilerplates

All boilerplates in this book are designed to be:

- Modular

- Extensible
- Replaceable
- Framework-agnostic where possible

You are encouraged to copy, modify, and adapt them, not follow them blindly.

Operating System Compatibility

All examples are tested on:

- Linux (primary target)
- Windows (with WSL or native where applicable)

OS-specific differences are explicitly documented.

How to Use This Book

This book is designed to be:

- A **reference manual**
- A **toolkit**
- A **long-term architectural guide**

You are not expected to read it once and forget it. You will return to it as your systems evolve.

What You Will Build by the End

By the end of this book, you will be able to:

- Run agent systems locally and in production
- Train, evaluate, and package ML models
- Integrate agents with real systems safely
- Operate AI systems with visibility and control
- Scale intelligently without losing reliability

Boilerplate Design Philosophy (Applies to Entire Book)

Every boilerplate in this book follows these principles:

1. **Explicit Control Flow** – No hidden magic
2. **Clear Ownership** – Each module has one responsibility
3. **Observability First** – Debugging is a feature, not an afterthought

4. **Fail Predictably** – Errors are expected and handled
5. **Cost Awareness** – Tokens, tools, and GPUs are budgeted
6. **Replaceability** – Models, tools, and storage can be swapped
7. **Production-Ready Defaults** – Safe by default, flexible by design

These principles guide every architectural decision you will see.

From this point forward, the book transitions from theory to execution.

Section 1: Your First Agent (Quick Confidence Builder)

This section exists for one reason: **to remove fear and confusion around agents immediately**.

Many engineers approach agentic AI with hesitation. Agents are often presented as opaque, unpredictable systems wrapped in abstract frameworks and marketing-heavy terminology. Before discussing architecture, theory, or multi-agent coordination, you need a concrete experience: *an agent that runs, uses tools, makes decisions, and produces output you can inspect and understand*.

Section 1 is intentionally practical and minimal. You will not build a "smart" agent here. You will build a **working, boring, reliable agent**, because confidence comes from execution, not complexity.

In this section, you will:

- Clone a minimal agent boilerplate
- Run an agent locally in minutes
- Observe the full agent lifecycle end to end
- See how reasoning, tools, and responses connect
- Learn which parts of the system **not** to touch yet

No abstractions are hidden. Nothing is automated away. You will see exactly how the agent loop operates and where decisions are made.

This section deliberately avoids advanced topics such as:

- Long-term memory systems
- Planning algorithms
- Multi-agent coordination
- Performance optimizations

Those concepts come later, after you trust the fundamentals.

By the end of Section 1, you will have:

- Run your first agent successfully
- Understood the difference between an LLM call and an agent loop
- Gained a mental model you can reuse throughout the book

If you can run and reason about a simple agent, everything else in this book becomes an extension of what you already understand.

Chapter 1: Running a Simple Agent

The purpose of this chapter is to give you an **immediate, successful hands-on experience** with an agent system.

Before learning theory, architecture, or design patterns, you must first:

- Run an agent locally
- See reasoning and tool execution in real time
- Understand that agents are **controlled software loops**, not black boxes

This chapter is intentionally procedural. The reader is not asked to design anything, only to **execute, observe, and build trust** in the system.

Step-by-Step: Running the Agent Starter Boilerplate

Prerequisites (All Operating Systems)

- Python **3.10 or higher**
- Git installed
- Internet connection (for model API access)

No GPU is required.

Step 1: Clone the Agent Starter Boilerplate

git clone < https://github.com/vishumane/ Agent-Starter-Boilerplate >

cd agent-starter

The official repository URL is provided in the References section of this book.

Step 2: Set Up the Environment

Linux / macOS

python3 -m venv .venv

source .venv/bin/activate

pip install -r requirements.txt

Windows (PowerShell)

python -m venv .venv

.\.venv\Scripts\Activate.ps1

pip install -r requirements.txt

If script execution is blocked:

Set-ExecutionPolicy -Scope Process -ExecutionPolicy Bypass

Step 3: Configure Environment Variables

Create a .env file in the project root:

OPENAI_API_KEY=your_api_key_here

Only one model provider is required at this stage.

Step 4: Run the Agent

python main.py

When the agent starts, you should see:

- Input being received
- One or more reasoning steps
- Tool invocation logs
- A final response printed to the terminal

This confirms the full agent lifecycle is functioning correctly.

Observing Agent Behavior

During execution, pay attention to:

- **Reasoning steps** – the agent's internal decision process
- **Tool selection** – which external action is chosen
- **Observations** – tool outputs fed back into the agent
- **Final response** – the user-facing result

At this point, **do not modify the code**. The goal is understanding, not customization.

Common Errors and Fixes

Agent fails to start

- Confirm Python version (3.10+)
- Ensure virtual environment is activated

Missing API key

- Verify .env file exists
- Restart the terminal after setting variables

Tool execution errors

- Check OS-level file permissions
- Verify required system dependencies

Agent loops unexpectedly

- Stop execution manually
- Do not adjust reasoning limits yet

These issues are expected and addressed systematically in later chapters.

What Not to Change Yet

To avoid confusion in later sections, **do not**:

- Modify prompts
- Add new tools
- Introduce memory or planning
- Optimize performance

Understanding the default behavior is critical before extending it.

Chapter 2: Understanding the Agent Lifecycle

This chapter formalizes how agents work at an engineering level. After running a simple agent in Chapter 1, you have observed reasoning steps, tool calls, and final responses. This chapter explains **why those steps occur in that order**, how they repeat safely, and how control is maintained.

Agents are not autonomous beings. They are **stateful execution loops** built on top of deterministic software primitives. Once you understand the lifecycle and its control flow, agent behavior becomes predictable, testable, and debuggable.

The Agent Lifecycle (Formal Model)

At its core, every agent follows the same lifecycle:

Input → Reason → Act → Observe → Respond

This sequence may execute once or repeat multiple times, but the structure remains constant.

Lifecycle Phase Breakdown

1. Input

The agent receives:

- User input
- System events
- Tasks from other agents or workflows

Input is **context**, not intelligence.

Key properties

- Explicit
- Structured
- Immutable during an iteration

2. Reasoning

The reasoning phase determines:

- Whether an action is required
- Which tool should be used
- Whether the task is complete

Reasoning is performed by the language model but constrained by:

- Prompts
- Tool definitions
- Token budgets
- Loop limits

This is the **decision-making phase**, not execution.

3. Action

Actions are:

- Tool calls
- API requests
- File or database operations

Actions are executed by **deterministic code**, not the model.

This separation is critical for safety and observability.

4. Observation

After an action completes, the result is:

- Captured
- Normalized
- Fed back into the agent state

Observations inform the next reasoning step.

5. Response

The agent produces:

- A final answer
- Or a partial response before continuing the loop

A stopping condition determines whether the lifecycle repeats.

Reasoning Loops and Control Flow

Agent intelligence emerges from **controlled repetition**, not single inference calls.

Two dominant control-flow patterns are used in production systems.

ReAct Pattern (Reason + Act)

The ReAct pattern interleaves reasoning and actions:

1. Reason about the next step
2. Act using a tool
3. Observe the result
4. Reason again

This pattern works well when:

- The task is exploratory
- The agent must adapt based on tool results
- The environment is dynamic

Strengths

- Flexible
- Transparent
- Easy to debug

Risks

- Infinite loops without guards
- Unbounded cost if not controlled

Plan–Act–Observe Pattern

The Plan–Act–Observe pattern introduces an explicit planning step:

1. Create a high-level plan
2. Execute actions sequentially
3. Observe results
4. Adjust plan if needed

This pattern works best when:

- Tasks are multi-step and predictable
- Cost control is important
- Determinism is preferred

Strengths

- Better cost predictability

- Easier auditing
- Clear execution boundaries

Risks

- Over-planning
- Reduced flexibility in dynamic environments

Choosing a Control Flow Pattern

Scenario	Recommended Pattern
Research or exploration	ReAct
Business workflows	Plan–Act–Observe
Safety-critical systems	Plan–Act–Observe
Human-in-the-loop systems	Hybrid

Most real systems evolve toward **hybrid control flow**.

Agent Lifecycle Pseudocode

The following pseudocode is **framework-agnostic** and represents the canonical agent loop used throughout this book:

```
state = initialize_state(input)

while not state.is_complete():

    reasoning_output = model.reason(

        input=state.context,

        tools=allowed_tools,

        memory=state.memory

    )

    if reasoning_output.requires_action:

        result = execute_tool(reasoning_output.action)

        state.observe(result)

    else:

        state.set_response(reasoning_output.response)
```

```
    break
return state.response
```

This structure:

- Separates decision-making from execution
- Makes stopping conditions explicit
- Supports retries, limits, and audits

Where Models, Tools, and Memory Fit

Models

- Used only for reasoning and response generation
- Never execute side effects

Tools

- Invoked only during the action phase
- Permissioned and auditable

Memory

- Influences reasoning
- Updated after observation
- Never bypasses control flow

Debugging Checkpoints by Lifecycle Phase

Agents are debuggable if checkpoints are designed into the lifecycle.

Input Checkpoints

- Was the input received correctly?
- Is the context complete but minimal?
- Are system instructions correct?

Reasoning Checkpoints

- Why did the agent choose this action?
- Was the reasoning bounded?
- Did the model exceed token or loop limits?

Action Checkpoints

- Which tool was invoked?
- Were permissions respected?
- Did the action fail silently?

Observation Checkpoints

- Was the tool output normalized?
- Was error information preserved?
- Did the observation update state correctly?

Response Checkpoints

- Was the response complete?
- Did the agent stop correctly?
- Was internal reasoning leaked unintentionally?

What You Should Not Customize Yet

At this stage, avoid modifying:

- Loop structure
- Control-flow patterns
- Tool invocation logic
- Stopping conditions

These foundations must remain stable before layering complexity.

Why This Chapter Matters

Every advanced topic in this book, multi-agent coordination, memory systems, safety, cost control, and governance is built on this lifecycle.

If you understand this chapter, agent systems stop being unpredictable and start behaving like **well-engineered software systems**.

Section 2: Agentic AI Fundamentals

The goal of this section is to replace ambiguity with **clear, correct mental models**.

Agentic AI is often described using language borrowed from human behavior, *thinking, planning, autonomy, intelligence*. While these metaphors may be useful at a high level, they become harmful when designing real systems. Engineers do not ship metaphors. They ship software.

This section strips agentic AI down to its **mechanical components** and explains how those components behave under real-world constraints such as cost, latency, failure, and security.

You will learn to think about agents not as intelligent entities, but as **controlled execution systems** composed of:

- Language models
- Deterministic code
- Explicit control flow
- Bounded decision-making

There is no mysticism in this section. Every concept is tied to an implementation concern.

Why This Section Exists

By this point, you have:

- Run a working agent
- Observed reasoning, actions, and responses
- Understood the basic lifecycle loop

What you may still lack is confidence in *why* agents behave the way they do, and when they are the right tool.

This section answers:

- What an agent actually is (and is not)
- Where autonomy ends and control begins

- Why agents sometimes fail unpredictably
- When agents add value, and when they add unnecessary complexity

Engineering, Not Abstractions

Throughout this section:

- Agents are treated as **software systems**, not personalities
- Reasoning is treated as a **bounded computation**
- Autonomy is treated as **delegated decision scope**
- Safety is treated as **architecture**, not policy text

You will not be asked to trust a framework. You will be shown how and why things work.

What This Section Deliberately Avoids

This section intentionally avoids:

- Overpromising agent capabilities
- Anthropomorphic explanations
- Framework-specific abstractions
- Research-only concepts with no production value

The focus is on **engineering correctness**, not novelty.

What You Will Gain

By the end of this section, you will be able to:

- Decide confidently when to use an agent
- Explain agent behavior in precise technical terms
- Identify dangerous or unnecessary agent designs
- Read agent code and understand its failure modes

These mental models will guide every architectural decision in the sections that follow.

Chapter 1: What Is an Agent (Engineering Perspective)

The purpose of this chapter is to establish a **precise, non-ambiguous definition** of what an agent is, so that every architectural decision you make later is grounded in reality.

In industry discussions, the term *agent* is often used loosely to describe anything that uses a language model and calls tools. This lack of precision leads to fragile systems, unnecessary complexity, and unrealistic expectations.

This chapter defines agents **as software systems**, not intelligent beings.

Agent vs LLM: A Clear Distinction

What an LLM Is

A Large Language Model (LLM) is:

- A **stateless** function
- That maps input text to output text
- Based on probabilities learned during training

An LLM:

- Does not remember past interactions
- Does not execute actions
- Does not manage control flow
- Does not understand consequences

By itself, an LLM is a **single inference step**.

What an Agent Is

An agent is a **system built around an LLM**, not the LLM itself.

An agent includes:

- A control loop
- State management

- Tool execution
- Stopping conditions
- Guardrails and limits

The LLM provides reasoning. The agent provides **structure and control**.

Practical Difference

Capability	LLM	Agent
Text generation	Yes	Yes
Tool execution	No	Yes
State handling	No	Yes
Multi-step tasks	No	Yes
Safety enforcement	No	Yes

If your system does not require these additional capabilities, you do not need an agent.

Deterministic Code vs Autonomous Systems

Deterministic Software

Traditional software:

- Executes predefined logic
- Produces predictable outputs
- Fails in known ways

Determinism is why traditional systems scale reliably.

Agent Autonomy (Properly Defined)

Agent autonomy does **not** mean freedom.

It means:

- The system can choose *which* action to take
- Within **explicitly defined boundaries**
- For a **limited scope of decisions**

Autonomy without boundaries is a bug, not a feature.

Practical Guideline

Use agents when:

- You cannot predefine all decision paths
- The system must adapt based on runtime information

Avoid agents when:

- The logic is fixed and well understood
- A rule engine or workflow is sufficient

Where Agents Actually Make Sense in Products

Agents are valuable when **decision-making cannot be fully encoded in advance**.

Strong Use Cases

- Research and exploration workflows
- Coding assistants
- Customer support triage
- Monitoring and alert investigation
- Multi-step data gathering tasks

In these cases, agents reduce engineering complexity by replacing brittle logic with bounded reasoning.

Practical Product Signals That You Need an Agent

- Large conditional trees in code
- Frequent “else if” expansions
- Manual operator intervention
- Logic that breaks with new inputs

Agents are justified when they simplify systems, not when they complicate them.

When NOT to Use Agents

Avoid Agents If:

- A single model call is sufficient
- Logic can be expressed deterministically
- Low latency is critical
- Regulatory or safety requirements demand full predictability

- Costs must be tightly fixed

Agents introduce variability. That variability must be worth it.

Common Anti-Patterns

- Agents used as simple chatbots
- Agents replacing CRUD logic
- Agents performing irreversible actions without approval
- Agents with unlimited tool access

These designs fail in production.

Practical Decision Checklist

Before choosing an agent, ask:

1. Does this task require multi-step reasoning?
2. Does the system need to adapt at runtime?
3. Can failures be safely handled?
4. Are costs and loops bounded?
5. Is a deterministic alternative worse?

If the answer is “no” to most of these, do not use an agent.

Engineering Takeaway

An agent is **not intelligence**.
An agent is **architecture**.

When designed correctly, agents:

- Reduce code complexity
- Improve adaptability
- Enable new product capabilities

When designed poorly, they:

- Increase cost
- Reduce reliability
- Create debugging nightmares

The difference is engineering discipline.

In the next chapter, we move from definitions to **control flow and reasoning mechanics**, where agent behavior is shaped and constrained.

Chapter 2: Reasoning Loops & Control Flow

This chapter explains **how agent behavior is controlled**. Agents do not become useful because they "think better." They become useful because their reasoning is **looped, constrained, and governed**. Without explicit control flow, an agent is just an expensive and unreliable chatbot.

This chapter shows how reasoning loops work, how different loop patterns affect behavior, and how to prevent the two most common production failures: **runaway costs** and **infinite loops**.

Why Reasoning Must Be Loop-Based

A single model inference can answer a question, but it cannot:

- Adapt based on tool output
- Recover from partial failure
- Decide when to stop

Agents solve these problems by **iterating**.

A reasoning loop allows the agent to:

1. Decide what to do
2. Execute an action
3. Observe the result
4. Decide what to do next

Control flow, not intelligence, is what makes this possible.

The ReAct Pattern (Reason → Act → Observe)

What the ReAct Pattern Is

ReAct interleaves reasoning and action in short cycles:

1. **Reason** about the next step
2. **Act** using a tool
3. **Observe** the result
4. Repeat until done

The agent does not plan the entire solution upfront.

When ReAct Works Best

Use ReAct when:

- The environment is uncertain
- Tool outputs affect next decisions
- Exploration is required
- The task cannot be fully planned in advance

Examples:

- Research agents
- Debugging assistants
- Information-gathering workflows

Practical Characteristics

Advantages

- Flexible and adaptive
- Transparent step-by-step behavior
- Easy to extend with new tools

Disadvantages

- Harder to predict cost
- Prone to loops without guardrails
- Can over-reason simple tasks

Plan → Act → Observe Loops

What This Pattern Is

This pattern introduces an explicit planning step:

1. **Plan** the sequence of actions

2. **Act** on each step
3. **Observe** results
4. Replan only if necessary

The agent commits to a structure before execution.

When Plan–Act–Observe Works Best

Use this pattern when:

- Tasks are multi-step but predictable
- Cost control is important
- Auditing and reproducibility matter
- Actions have real-world side effects

Examples:

- Business workflows
- Operations automation
- Compliance-sensitive systems

Practical Characteristics

Advantages

- More deterministic behavior
- Better cost predictability
- Easier to test and audit

Disadvantages

- Less flexible
- Can fail if the initial plan is wrong
- Requires stronger planning prompts

Choosing the Right Control Flow

Requirement	Recommended Pattern
Exploration	ReAct
Business workflows	Plan–Act–Observe

Requirement	Recommended Pattern
Safety-critical systems	Plan–Act–Observe
Human-in-the-loop	Hybrid

Most production agents evolve toward **hybrid control flow**, combining planning with reactive steps.

Guardrails for Reasoning

Reasoning without limits is a liability.

Every agent must enforce **hard boundaries**.

Essential Guardrails

1. **Max reasoning steps**
    - Prevents infinite loops
2. **Token budgets**
    - Controls cost explosion
3. **Tool call limits**
    - Prevents repeated failures
4. **Timeouts**
    - Prevents stalled execution
5. **Explicit stopping conditions**
    - Defines “done”

These limits must be enforced in code, not prompts.

Practical Rule

If the model can violate a rule, it will eventually.

Guardrails belong in the execution engine.

Handling Errors

Expected Failure Types

- Tool timeouts
- Invalid inputs
- Partial results

- Model hallucinations
- External system failures

Failures are not exceptional; they are normal.

Error Handling Strategy

A production agent should:

- Catch tool failures explicitly
- Convert errors into observations
- Decide whether to retry, skip, or stop
- Escalate when limits are reached

Errors should inform reasoning, not crash the system.

Preventing Infinite Loops

Infinite loops are the most common agent failure mode.

Causes

- Ambiguous stopping conditions
- ReAct loops without step limits
- Tools returning incomplete results
- Over-verbose reasoning prompts

Practical Safeguards

- Global iteration counter
- Per-tool retry limits
- Task completion checks
- Forced termination with partial output

An agent that stops safely is better than one that never stops.

Practical Pseudocode for a Controlled Loop

```
step_count = 0

while step_count < MAX_STEPS:

    decision = reason(state)

    if decision.is_complete:
```

```
        return decision.response
    if decision.requires_action:
        result = execute_tool(decision.action)
        state.observe(result)
    else:
        return decision.response
    step_count += 1
return fallback_response
```

This structure:

- Makes limits explicit
- Guarantees termination
- Enables logging and replay

Engineering Takeaways

- Agents are defined by **control flow**, not prompts
- Reasoning must be looped but bounded
- ReAct and Plan–Act–Observe solve different problems
- Guardrails are mandatory, not optional
- Infinite loops are a design failure, not a model failure

In the next chapter, we move from control flow to **tool usage and action execution**, where agents interact with real systems, and where safety matters most.

Chapter 3: Tool Use & Action Execution

This chapter explains how agents **interact with the real world**. Reasoning alone does nothing. Agents become useful only when they can execute actions, calling APIs, reading data, writing files, or triggering workflows. This is also where agents become dangerous.

Tool use is the **highest-risk part of an agent system**. Every action can incur cost, modify state, leak data, or cause irreversible changes. For this reason, tool execution must be explicit, permissioned, and auditable.

This chapter shows how to design tool interfaces correctly, how function calling works at a conceptual level, and how to enforce safety boundaries that models cannot bypass.

Why Tools Must Be First-Class Citizens

Tools are not extensions of the language model.

They are:

- Deterministic code
- Executed by the system
- Governed by permissions and policy

The model only **requests** a tool call. The system decides whether it happens.

This separation is non-negotiable in production systems.

Function Calling: The Execution Bridge

What Function Calling Is

Function calling is a structured way for the model to:

- Select a tool
- Provide arguments

- Signal intent

The model does not execute the function. It only produces a **well-formed request**.

Practical Model Responsibilities

The model:

- Chooses *which* tool to use
- Supplies validated arguments
- Explains intent implicitly through structure

The system:

- Validates arguments
- Checks permissions
- Executes the tool
- Returns the result as an observation

Engineering Rule

Never allow the model to generate raw code for execution.

All actions must go through **predefined interfaces**.

Types of External Tools

1. API Tools

Used to:

- Fetch external data
- Trigger services
- Integrate with third-party systems

Best practices

- Timeouts and retries
- Rate limiting
- Explicit error handling
- Response normalization

2. Database Tools

Used to:

- Query structured data
- Store results
- Maintain system state

Best practices

- Read-only by default
- Parameterized queries
- No direct SQL generation
- Strict schema validation

3. File System Tools

Used to:

- Read configuration
- Write reports
- Cache outputs

Best practices

- Restricted directories
- No arbitrary file paths
- Size limits on reads/writes
- Explicit encoding rules

Tool Interface Design

A good tool interface is:

- Narrow
- Explicit
- Hard to misuse

Practical Example (Conceptual)

Tool: fetch_user_data

Inputs: user_id (string)

Output: user_profile (object)

Permissions: read-only

Avoid:

- Multi-purpose tools
- Ambiguous inputs
- Hidden side effects

Tool Permissions & Safety Boundaries

Why Permissions Matter

The model cannot be trusted to self-restrict.

Every tool must define:

- What it can access
- What it can modify
- Who can invoke it

Permissions are enforced by the **execution engine**, not the model.

Common Permission Levels

- **Read-only** – safe data access
- **Write-limited** – controlled state changes
- **Approval-required** – human-in-the-loop
- **Admin-only** – restricted execution

Most tools should default to **read-only**.

Safety Boundaries That Must Exist

Mandatory Boundaries

- Tool allowlists
- Argument validation
- Rate limits
- Execution timeouts
- Audit logs

If a tool can perform irreversible actions, it must:

- Require explicit confirmation
- Support rollback where possible

- Emit detailed logs

Handling Tool Failures

Tool failures are expected.

A production agent must:

- Treat failures as observations
- Decide whether to retry
- Escalate after repeated failures
- Fail safely with partial results

Never allow silent tool failures.

Practical Tool Execution Flow

```
model_output = reason(state)

if model_output.requests_tool:

   if tool_allowed(model_output.tool):

      result = execute_tool(model_output)

      state.observe(result)

   else:

      state.observe(permission_error)
```

This guarantees:

- No unauthorized execution
- Full observability
- Predictable failure modes

Common Tooling Anti-Patterns

Avoid:

- One tool that does everything
- Letting models write SQL or shell commands
- Unlimited file system access
- Automatic retries without limits
- Executing unvalidated arguments

These designs fail in production.

Engineering Takeaways

- Tools are deterministic code, not model output
- Function calling is a request, not execution
- Permissions must be enforced outside the model
- Safety boundaries are architectural, not optional
- Tool misuse is the fastest way to break trust in agents

In the next chapter, we move into **planning, memory, and state**, where agents start behaving like long-running systems instead of single tasks.

Chapter 4: Planning, Memory & State

This chapter explains how agents **maintain continuity over time**. Without memory and state, an agent is limited to a single interaction loop. Planning, memory, and state management transform agents from short-lived responders into **persistent systems** that can reason across steps, sessions, and workflows.

This is also where agent systems often become fragile. Poor memory design leads to hallucinations, bloated context windows, and unpredictable behavior. Poor state handling leads to hidden bugs that are difficult to reproduce.

This chapter shows how to introduce memory and planning **without losing control**.

Why Memory and State Matter

Agents operate in loops. Each loop produces information that may or may not be useful later.

Memory answers one question:

What information should influence future reasoning?

State answers another:

What is the agent doing right now?

Confusing these two concepts is a common architectural mistake.

Short-Term vs Long-Term Memory

Short-Term Memory

Short-term memory:

- Exists only during an active task
- Lives inside the agent context

- Is reset when the task completes

Examples:

- Recent tool outputs
- Intermediate reasoning results
- Current task objectives

Practical guidance

- Keep short-term memory small
- Include only information relevant to the current step
- Discard aggressively

Short-term memory improves coherence but must not grow unbounded.

Long-Term Memory

Long-term memory:

- Persists across sessions
- Is stored outside the agent loop
- Is retrieved selectively

Examples:

- User preferences
- Historical interactions
- Knowledge embeddings
- Past task outcomes

Practical guidance

- Never load long-term memory blindly
- Retrieve by relevance, not recency alone
- Treat memory as *input*, not truth

Long-term memory is a **knowledge source**, not an authority.

Memory Expiration & Relevance

Why Expiration Is Required

Memory that never expires:

- Increases cost
- Degrades reasoning quality
- Introduces outdated or incorrect context

Agents do not “forget” naturally. Forgetting must be designed.

Practical Expiration Strategies

- Time-based expiration
- Usage-based decay
- Relevance scoring
- Manual invalidation

Memory should be removable without breaking the system.

Relevance Filtering

Before injecting memory into reasoning:

- Score relevance to the current task
- Limit the number of items
- Prefer precise context over large context

More memory does not mean better reasoning.

Planning as State, Not Reasoning

Planning is often confused with reasoning.

Reasoning decides *what to do next*.
Planning defines *what remains to be done*.

A plan is **structured state**.

Practical Planning Models

- Task lists
- Step graphs
- Checkpoint-based workflows

Plans should be:

- Explicit
- Inspectable

- Modifiable

Avoid storing plans as raw text whenever possible.

State Machines vs Free-Form Reasoning

Free-Form Reasoning

Free-form reasoning:

- Is flexible
- Adapts to new information
- Is difficult to constrain

Use it for:

- Exploration
- Research
- Non-critical decision paths

State Machines

State machines:

- Encode allowed transitions
- Prevent invalid sequences
- Are easy to test

Use them for:

- Business workflows
- Approval systems
- Safety-critical agents

Hybrid Approach (Recommended)

Most production agents combine:

- Free-form reasoning inside states
- Deterministic transitions between states

This provides flexibility without chaos.

Practical Memory & State Flow

input → retrieve relevant memory → reasoning

↓

update state

↓

decide next action

↓

observe results

↓

update memory (if needed)

Memory influences reasoning. State controls execution.

Common Anti-Patterns

Avoid:

- Injecting all memory into every prompt
- Treating memory as ground truth
- Encoding state implicitly in prompts
- Allowing the model to manage state transitions
- Storing irreversible decisions without versioning

These mistakes lead to unpredictable agents.

Engineering Takeaways

- Memory must be selective and bounded
- Short-term and long-term memory serve different purposes
- Forgetting is a feature, not a bug
- Planning is structured state, not free text
- Hybrid state + reasoning systems scale best

In the next chapter, we move into **Agent Boilerplate Architecture**, where these concepts become reusable, production-ready foundations.

Section 3: Agent Boilerplate Architecture

This section is where concepts become **infrastructure**. Up to this point, the book has focused on how agents think, reason, and act. That knowledge is necessary, but insufficient. Without a well-designed architecture, agents quickly turn into unmaintainable experiments: tightly coupled code, implicit behavior, hidden state, and systems that cannot be tested or evolved safely.

This section introduces a **boilerplate architecture** designed to survive real-world usage.

The goal is not to create a framework or prescribe a specific library. The goal is to provide a **structural blueprint**, a repeatable foundation that you can reuse across projects, teams, and use cases.

What This Section Focuses On

This section breaks down an agent system into **clear, enforceable boundaries**:

- Agents as orchestration units
- Tools as deterministic, permissioned executors
- Memory as an external, queryable system
- Workflows as explicit control flow
- Models as swappable dependencies
- Services as infrastructure adapters

Each component has a single responsibility and minimal knowledge of the others. This separation is what makes the system scalable, testable, and debuggable.

Why Boilerplates Matter for Agents

Agents amplify architectural mistakes. A small design flaw that might be tolerable in a traditional backend becomes catastrophic when combined with:

- Autonomous decision loops
- Long-running state
- External tool execution
- High compute costs

A good boilerplate:

- Prevents unsafe defaults
- Encourages correct usage patterns
- Makes bad designs harder to implement
- Makes good designs easier to repeat

Design Principles Used in This Section

The architecture presented here follows a few strict principles:

- **Explicit over implicit**
  All execution paths, tool calls, and state transitions are visible and traceable.
- **Separation of concerns**
  Reasoning, execution, memory, and orchestration never live in the same layer.
- **Composable, not monolithic**
  Components can be replaced without rewriting the system.
- **Production-first**
  Every design decision considers debugging, testing, cost, and failure modes.

How to Use This Section

This is not a section to read once and forget.

You should treat it as:

- A reference while building agents
- A checklist during architecture reviews
- A starting point for custom agent platforms

You are encouraged to copy, modify, and evolve the boilerplate, but not to collapse its boundaries.

What You Will Have by the End of This Section

By the end of this section, you will have:

- A proven agent-first folder structure
- A reusable agent core execution engine
- A safe and extensible tool system
- Pluggable memory backends
- Workflow orchestration patterns
- Streaming-ready and human-in-the-loop designs

This foundation will support everything that follows, from multi-agent systems to enterprise deployment.

Chapter 1: Agent-First Folder Structure

This chapter defines the **structural backbone** of an agent system. Most agent projects fail not because of poor prompts or weak models, but because of **uncontrolled coupling**, agents calling tools directly, memory leaking into business logic, and workflows encoded implicitly inside prompts.

An agent-first folder structure enforces **discipline by design**. It makes unsafe patterns difficult and safe patterns natural. This structure is intentionally boring. That is a feature.

Design Goals of the Structure

This boilerplate is designed to:

- Isolate reasoning from execution
- Enforce clear dependency boundaries
- Support testing without LLM calls
- Scale from one agent to many
- Allow components to be replaced independently

No folder exists without a reason.

High-Level Folder Layout

```
project-root/
├── agents/
├── tools/
├── memory/
├── workflows/
```

```
├── models/
├── services/
├── tests/
├── scripts/
└── main.py
```

Each folder represents a **system role**, not a feature.

Folder Responsibilities & Practical Boilerplate

/agents — Agent Definitions

Responsibility

- Define agent roles and goals
- Manage reasoning loops
- Request tools (never execute them)

What belongs here

- Agent classes
- Prompt templates
- Agent configuration

What must NOT belong here

- API calls
- Database logic
- File system access

Minimal Boilerplate

```
# agents/base_agent.py
class BaseAgent:
    def __init__(self, model, memory, tools):
        self.model = model
        self.memory = memory
        self.tools = tools
    def run(self, input_data):
```

```
    raise NotImplementedError
```

/tools — Deterministic Action Executors

Responsibility

- Execute real-world actions
- Validate inputs
- Enforce permissions

What belongs here

- API wrappers
- Database accessors
- File operations

What must NOT belong here

- Reasoning
- Prompt logic
- Agent state

Minimal Boilerplate

```
# tools/base_tool.py
class BaseTool:
  name = ""
  permissions = []
  def execute(self, **kwargs):
    raise NotImplementedError
```

/memory — Memory Backends & Retrievers

Responsibility

- Store and retrieve information
- Apply relevance and expiration logic

What belongs here

- Vector memory
- KV stores

- Retrieval logic

What must NOT belong here

- Agent reasoning
- Tool execution

Minimal Boilerplate

```
# memory/base_memory.py

class BaseMemory:

    def store(self, data):

        raise NotImplementedError

    def retrieve(self, query):

        raise NotImplementedError
```

/workflows — Control Flow & Orchestration

Responsibility

- Define execution sequences
- Coordinate agents
- Enforce state transitions

What belongs here

- Sequential workflows
- Parallel orchestration
- Event-driven pipelines

Minimal Boilerplate

```
# workflows/base_workflow.py

class BaseWorkflow:

    def run(self, input_data):

        raise NotImplementedError
```

/models — Model Adapters

Responsibility

- Abstract model providers

- Normalize inference calls

What belongs here

- LLM adapters
- Embedding models
- Local or hosted models

Minimal Boilerplate

```
# models/base_model.py
class BaseModel:
    def generate(self, prompt):
        raise NotImplementedError
```

/services — Infrastructure Integrations

Responsibility

- Connect to external systems
- Manage configuration and secrets

What belongs here

- Auth services
- Logging
- Monitoring

Minimal Boilerplate

```
# services/logger.py
def log_event(event):
    print(event)
```

/tests — Validation & Safety Nets

Responsibility

- Test agents without models
- Validate workflows and tools

What belongs here

- Unit tests

- Integration tests
- Mock agents and tools

Minimal Boilerplate

```
# tests/test_agent.py

def test_agent_initialization():

    assert True
```

/scripts — Operational Utilities

Responsibility

- One-off tasks
- Maintenance scripts
- Data migration

What belongs here

- CLI scripts
- Setup utilities

Minimal Boilerplate

```
# scripts/setup_env.py

print("Environment setup complete")
```

Dependency Boundaries (Critical)

Allowed dependencies:

agents → models, memory, tools

workflows → agents

tools → services

memory → services

tests → everything (read-only)

Disallowed dependencies:

- tools → agents
- memory → agents
- models → tools

- agents → services (directly)

Breaking these rules will cause cascading failures later.

How This Structure Scales

Single Agent → Multi-Agent

- Add new agents without touching tools
- Share memory backends safely
- Orchestrate via workflows

Local → Cloud

- Swap /models adapters
- Replace /services implementations
- No agent changes required

Prototype → Enterprise

- Add governance in /services
- Add approval workflows in /workflows
- Add observability without rewriting logic

Engineering Takeaways

- Folder structure is a safety mechanism
- Boundaries prevent hidden coupling
- Boilerplates reduce decision fatigue
- Boring architectures scale best

Next, we will build **The Agent Core Engine**, where this structure comes alive through a controlled execution loop.

Chapter 2: The Agent Core Engine

This chapter defines the **engine that makes an agent reliable**. Most agent implementations collapse lifecycle management, reasoning, tool execution, and error handling into a single loop. This works for demos, but it fails under real-world conditions: retries spiral, state becomes inconsistent, and failures are impossible to diagnose.

The agent core engine separates **decision-making** from **execution control**. It enforces lifecycle stages, governs retries and interrupts, and guarantees that every step is observable and recoverable. This engine is the heart of the boilerplate.

The Agent Lifecycle

An agent does not "think continuously."
It progresses through **discrete, enforceable stages**.

Standard Lifecycle Phases

1. **Initialize**
    - Load configuration
    - Attach model, memory, and tools
    - Validate permissions
2. **Input Intake**
    - Accept external input
    - Normalize format
    - Apply validation
3. **Reason**

    - Generate the next action or response
    - No execution occurs here
4. **Decide**
    - Classify output:
        - Respond
        - Call tool
        - Stop
        - Escalate
5. **Act**
    - Execute approved tools
    - Apply safety checks
6. **Observe**
    - Capture results or errors
    - Update state and memory
7. **Terminate**
    - Produce final output
    - Persist necessary state

Lifecycle stages must be explicit and logged.

Execution Loop Design

The execution loop enforces:

- Ordering
- Retry limits
- Cost boundaries
- Exit conditions

Practical Execution Loop (Pseudocode)

```
state = initialize()

while not state.is_terminal():

   output = reason(state)
```

```
    decision = classify(output)
    if decision == TOOL_CALL:
        if retries_exceeded():
            fail_safe()
            break
        result = execute_tool(output)
        state.observe(result)
    elif decision == RESPOND:
        state.set_response(output)
        break
    elif decision == INTERRUPT:
        handle_interrupt()
        break
```

This loop is:

- Predictable
- Inspectable
- Testable without models

Interrupts: Stopping Safely

Interrupts are intentional exits.

Common Interrupt Types

- Human approval required
- Budget exceeded
- Time limit reached
- Security violation
- External cancellation

Interrupts must:

- Preserve state
- Produce a clear reason

- Avoid partial execution

Never rely on the model to decide when to stop.

Retries: Controlled, Not Automatic

Retries exist to recover from:

- Temporary tool failures
- Network issues
- Rate limits

Retries must not apply to:

- Invalid inputs
- Permission failures
- Logical errors

Retry Rules

- Per-tool retry limits
- Exponential backoff
- State-aware retry logic

Unbounded retries are a production failure.

Failure Handling & Safe Termination

Failures are expected.

A safe agent:

- Detects failure early
- Emits structured error output
- Terminates cleanly

Failure Handling Strategy

- Convert failures into observations
- Decide whether recovery is possible
- Escalate or terminate deterministically

Never hide failures inside reasoning.

Practical Core Engine Skeleton

```
# agents/engine.py
class AgentEngine:
    def __init__(self, agent, max_steps=10):
        self.agent = agent
        self.max_steps = max_steps
    def run(self, input_data):
        state = self.agent.initialize(input_data)
        for step in range(self.max_steps):
            output = self.agent.reason(state)
            decision = self.agent.decide(output)
            if decision == "tool":
                result = self.agent.act(output)
                state.observe(result)
            elif decision == "respond":
                return state.finalize(output)
        return state.fail("Max steps exceeded")
```

This engine:

- Prevents infinite loops
- Centralizes control
- Enables observability

Debugging & Observability Hooks

Every lifecycle phase should emit:

- Step number
- Decision type
- Tool used
- Errors encountered

This enables:

- Step replay

- Offline simulation
- Cost analysis

If you cannot replay an agent's execution, it is not production-ready.

Engineering Takeaways

- Agents require execution engines, not loops
- Lifecycle phases must be explicit
- Interrupts and retries are architectural decisions
- Failure handling must be deterministic
- Observability is not optional

Next, we will design **Tools & Skills Boilerplate**, where action execution becomes safe, permissioned, and extensible.

Chapter 3: Tools & Skills Boilerplate

This chapter defines how agents **safely gain capabilities**. Tools and skills are the only way an agent can affect the real world. Because of this, they are also the **largest risk surface** in any agent system. Poorly designed tools turn agents into unpredictable automation scripts. Well-designed tools turn agents into reliable, auditable systems.

This chapter introduces a **tooling boilerplate** that enforces permissions, isolates execution, and makes extending capabilities safe by default.

Tools vs Skills (Clarifying Terms)

- **Tools** are deterministic executors
  (APIs, databases, file operations)
- **Skills** are reusable, higher-level compositions
  (search + summarize, fetch + validate + store)

Skills are built *using* tools. Tools never depend on skills.

Tool Registry

Why a Registry Is Required

Agents must not call tools directly.

A registry:

- Centralizes tool definitions
- Enforces allowlists
- Enables auditing and versioning
- Prevents accidental exposure

If a tool is not registered, it does not exist.

Practical Tool Registry Design

```
# tools/registry.py

class ToolRegistry:

    def __init__(self):

        self._tools = {}

    def register(self, tool):

        self._tools[tool.name] = tool

    def get(self, name):

        return self._tools.get(name)
```

Only the execution engine interacts with the registry.

Tool Registration Example

```
# tools/register_all.py

from tools.registry import ToolRegistry

from tools.fetch_data import FetchDataTool

registry = ToolRegistry()

registry.register(FetchDataTool())
```

This allows:

- Static analysis
- Permission enforcement
- Safe discovery

Tool Permissions

Why Permissions Must Be Explicit

The model cannot be trusted to self-restrict.

Every tool must declare:

- What it can do
- What it can access
- Under which conditions it may run

Permissions are **checked at runtime**, not assumed.

Permission Model (Practical)

```
# tools/base_tool.py

class BaseTool:

    name = ""

    permissions = []

    def execute(self, **kwargs):

        raise NotImplementedError
```

Example permissions:

- read:user_data
- write:files
- external:http

Enforcing Permissions

```
def execute_tool(tool, permissions, args):

    if not permissions.allow(tool.permissions):

        raise PermissionError("Tool access denied")

    return tool.execute(**args)
```

This logic never lives inside the agent.

Adding Tools Safely

Step-by-Step Safe Extension

1. Create a new tool class
2. Define a narrow interface
3. Declare explicit permissions
4. Register the tool
5. Add tests before exposure

If any step is skipped, the tool should not run.

Example: Safe API Tool

```
# tools/get_weather.py
```

```
from tools.base_tool import BaseTool

class GetWeatherTool(BaseTool):

    name = "get_weather"

    permissions = ["external:http"]

    def execute(self, city):

        return {"city": city, "temp": 25}
```

This tool:

- Has one responsibility
- Uses one permission
- Produces structured output

Skills: Composing Tools Safely

What Skills Are For

Skills:

- Combine tools
- Encode reusable logic
- Hide complexity from agents

Skills still obey permission boundaries.

Skill Example

```
# tools/skills/summarize_weather.py

class SummarizeWeatherSkill:

    def run(self, tools, city):

        weather = tools.get("get_weather").execute(city=city)

        return f"{city}: {weather['temp']}°C"
```

Skills do not access infrastructure directly.

Extending Without Breaking the System

Versioning Tools

- Never change behavior silently
- Introduce new versions explicitly

- Keep old versions until retired

Deprecation Strategy

- Warn on usage
- Log deprecation
- Remove only after validation

Common Tooling Anti-Patterns

Avoid:

- One tool that does everything
- Tools that accept free-form text
- Hidden side effects
- Implicit permissions
- Agent-executed code

These patterns break safety guarantees.

Engineering Takeaways

- Tools are the system's hands
- Registries enforce visibility and control
- Permissions must be explicit and enforced
- Skills compose tools, never bypass them
- Safe defaults enable confident extension

Next, we move into **Memory Systems & Retrievers**, where agents gain persistence without losing correctness.

Chapter 4: Memory Systems & Retrievers

This chapter explains how agents **retain and retrieve knowledge** across reasoning loops and sessions. Memory is what turns an agent from a **stateless function** into a **persistent system** capable of:

- Maintaining context
- Learning from previous interactions
- Performing multi-step reasoning

Poor memory design is a primary cause of:

- Hallucinations
- Context overflow
- High operational costs

We focus on **three key memory strategies**: vector memory, structured (SQL/KV) memory, and hybrid approaches.

Memory Principles

1. **Separation of memory and reasoning**
   Memory stores facts; reasoning decides how to use them. Agents never modify memory arbitrarily.
2. **Relevance-first retrieval**
   Memory should be filtered by relevance to the current query, not injected wholesale.
3. **Bounded persistence**
   Avoid unbounded memory growth by using expiration, pruning, or versioning.

Vector Memory

What It Is

Vector memory stores **embeddings of text or objects** in a high-dimensional space, enabling **semantic search**.

Use cases:

- Recall similar past interactions
- Retrieve knowledge not explicitly structured
- Augment prompts with context

Practical Example

```
# memory/vector_memory.py

from sklearn.metrics.pairwise import cosine_similarity

class VectorMemory:

    def __init__(self):

        self.embeddings = []

        self.data = []

    def store(self, text, embedding):

        self.data.append(text)

        self.embeddings.append(embedding)

    def retrieve(self, query_embedding, top_k=5):

        similarities = cosine_similarity([query_embedding], self.embeddings)

        top_indices = similarities.argsort()[0][-top_k:]

        return [self.data[i] for i in top_indices]
```

Key practices:

- Normalize embeddings
- Limit memory size
- Apply relevance scoring

SQL / KV Memory

What It Is

Structured memory uses **relational or key-value stores** to persist agent knowledge.

Use cases:

- Track structured facts (e.g., user preferences)
- Maintain long-term state with clear schema
- Support transactional operations

Practical Example (KV Store)

```
# memory/kv_memory.py

class KVMemory:

    def __init__(self):

        self.store = {}

    def store_value(self, key, value):

        self.store[key] = value

    def retrieve_value(self, key):

        return self.store.get(key)
```

Practical Example (SQL)

```
# memory/sql_memory.py

import sqlite3

class SQLMemory:

    def __init__(self, db_path="memory.db"):

        self.conn = sqlite3.connect(db_path)

        self.conn.execute("CREATE TABLE IF NOT EXISTS memory(key TEXT PRIMARY KEY, value
TEXT)")

    def store(self, key, value):

        self.conn.execute("REPLACE INTO memory(key,value) VALUES (?, ?)", (key, value))

        self.conn.commit()

    def retrieve(self, key):

        cur = self.conn.execute("SELECT value FROM memory WHERE key=?", (key,))

        row = cur.fetchone()
```

```
        return row[0] if row else None
```

Best practices:

- Use indices for fast retrieval
- Enforce schema for consistency
- Apply TTL or archival strategies

Hybrid Memory Strategies

Why Hybrid Memory

No single memory system solves every problem. Hybrid strategies combine:

- Vector search for **semantic recall**
- SQL/KV for **structured, exact facts**

Practical Hybrid Example

```
# memory/hybrid_memory.py
class HybridMemory:
    def __init__(self, kv_memory, vector_memory):
        self.kv = kv_memory
        self.vector = vector_memory
    def store(self, key, value, embedding=None):
        self.kv.store_value(key, value)
        if embedding:
            self.vector.store(value, embedding)
    def retrieve(self, query_embedding=None, key=None, top_k=3):
        results = []
        if key:
            results.append(self.kv.retrieve_value(key))
        if query_embedding:
            results.extend(self.vector.retrieve(query_embedding, top_k))
        return [r for r in results if r]
```

Benefits:

- Exact lookups and semantic search coexist
- Scales for multi-agent systems
- Supports context-aware reasoning

Engineering Considerations

1. **Relevance filtering**
   Always filter memory before injecting into prompts.
2. **Memory pruning & expiration**
   Remove old or irrelevant items to reduce cost and maintain performance.
3. **Versioning**
   Maintain memory schema versions to avoid breaking workflows.
4. **Isolation per agent**
   Avoid accidental cross-agent contamination unless explicitly shared.
5. **Observability**
   Log all retrievals and updates for debugging and auditing.

Common Anti-Patterns

- Dumping all memory into every prompt
- Using free-form memory for critical system state
- Allowing unbounded memory growth
- Letting agents mutate memory directly
- Mixing vector and structured data without clear retrieval strategy

Engineering Takeaways

- Memory is **state storage, not reasoning**
- Vector memory is for semantic similarity
- SQL/KV memory is for structured facts
- Hybrid memory provides flexibility and control
- Observability, pruning, and relevance are mandatory

Next, we will cover **Workflow Orchestration**, where agents leverage memory, tools, and planning to execute real-world sequences safely and efficiently.

Chapter 5: Workflow Orchestration Engine

This chapter explains how agents are coordinated into **reliable, maintainable workflows**. Individual agents are powerful, but real-world systems rarely consist of a single agent performing a single task. Most applications require:

- **Sequential reasoning steps**
- **Multiple agents working in parallel**
- **Responses triggered by external events**

A workflow orchestration engine transforms a collection of agents, memory backends, and tools into a **controlled system** that behaves predictably, scales efficiently, and is auditable.

Why Workflow Orchestration Matters

Without orchestration:

- Agents compete for resources
- Loops are unmanaged
- Failures cascade unpredictably
- Multi-step processes are brittle

Orchestration introduces:

- Deterministic execution paths
- Controlled concurrency
- Centralized logging

- Safe error recovery

Sequential Workflows

Concept

Sequential workflows execute agents **step-by-step**, feeding outputs from one step into the next.

Use cases:

- Multi-step customer support
- Research agents aggregating multiple sources
- Data pipelines with dependent transformations

Practical Example

```
# workflows/sequential.py

class SequentialWorkflow:

    def __init__(self, agents):

        self.agents = agents

    def run(self, input_data):

        state = input_data

        for agent in self.agents:

            state = agent.run(state)

        return state
```

Key considerations:

- Step isolation for easier debugging
- Failure handling at each step
- Logging intermediate outputs

Parallel Agents

Concept

Parallel workflows run multiple agents **simultaneously** to reduce latency and handle independent tasks.

Use cases:

- Multi-source data collection

- Independent task execution
- Redundant evaluation for reliability

Practical Example

```
# workflows/parallel.py

from concurrent.futures import ThreadPoolExecutor

class ParallelWorkflow:

    def __init__(self, agents):

        self.agents = agents

    def run(self, input_data):

        results = {}

        with ThreadPoolExecutor() as executor:

            future_map = {executor.submit(agent.run, input_data): agent for agent in self.agents}

            for future in future_map:

                agent = future_map[future]

                results[agent.__class__.__name__] = future.result()

        return results
```

Key practices:

- Limit concurrency to prevent resource exhaustion
- Capture and log agent-specific errors
- Aggregate results deterministically

Event-Driven Workflows

Concept

Event-driven workflows trigger agents in response to **external stimuli** such as:

- API requests
- Database updates
- File arrivals
- Scheduled timers

Use cases:

- Monitoring and alerting systems
- Customer notifications
- Real-time recommendation engines

Practical Example

```
# workflows/event_driven.py
class EventDrivenWorkflow:
    def __init__(self, agent, event_source):
        self.agent = agent
        self.event_source = event_source
    def listen(self):
        for event in self.event_source:
            output = self.agent.run(event)
            self.handle_output(output)
    def handle_output(self, output):
        # custom post-processing
        print(output)
```

Best practices:

- Queue events for processing to prevent overload
- Apply rate limiting
- Ensure idempotent agent executions

Error Handling Across Workflows

1. **Step-level try/catch** – prevent a single failure from halting all agents.
2. **Retries with backoff** – for transient tool or API failures.
3. **Circuit breakers** – stop workflows when repeated failures occur.
4. **Partial output logging** – always save intermediate results for debugging.

Engineering Takeaways

- Workflow orchestration separates **control from reasoning**
- Sequential, parallel, and event-driven patterns solve different real-world problems

- Observability and error handling are mandatory
- Orchestration enables multi-agent systems to scale safely

Key Takeaway

The orchestration engine is the **glue** that binds agents, tools, and memory into predictable and testable workflows. By combining sequential, parallel, and event-driven patterns, you can build **robust multi-agent systems** that handle complexity without losing control.

Chapter 6: Streaming & Real-Time Agent Responses

This chapter focuses on **making agents responsive and interactive in real-time**. Traditional agent loops wait for a task to complete before producing output. While fine for batch jobs, many applications, customer support, coding assistants, monitoring systems, require **incremental outputs**, **real-time observation**, and **human oversight**.

Streaming and human-in-the-loop (HITL) workflows allow agents to:

- Respond while reasoning is ongoing
- Provide partial results for faster feedback
- Integrate humans to supervise or approve decisions

This chapter shows how to implement **token streaming, partial outputs, and safe HITL pipelines** in production.

Token Streaming

Concept

Token streaming delivers model outputs **incrementally**, token by token, instead of waiting for full completion.

Use cases:

- Chat interfaces
- Live coding assistants
- Monitoring dashboards

Practical Example

```
# agents/streaming_example.py

def stream_response(model, prompt):
    for token in model.generate_stream(prompt):
        print(token, end="", flush=True)
```

Engineering considerations:

- Flush outputs frequently to avoid lag
- Handle partial errors gracefully
- Limit token length per stream to control cost

Partial Outputs

Concept

Partial outputs allow the agent to provide **intermediate results** while reasoning or fetching data from multiple tools.

Use cases:

- Multi-step workflows
- Large document summarization
- Multi-agent aggregation

Practical Example

```
# agents/partial_output.py

class PartialWorkflow:
    def __init__(self, agent):
        self.agent = agent
    def run(self, input_data):
        for step_output in self.agent.run_with_partial(input_data):
            # Handle partial result
            print("Partial:", step_output)
        # Final result
        return self.agent.get_final_output()
```

Best practices:

- Log all partial results for auditing
- Define clear finalization points
- Avoid exposing incomplete sensitive data

Human-in-the-Loop Workflows

Concept

HITL introduces a **human approval or intervention stage** in agent decision loops.

Use cases:

- High-stakes automation (finance, healthcare)
- Quality assurance for content generation
- Safety-critical operational decisions

Practical Example

```
# agents/hitl_workflow.py

class HITLAgent:

    def __init__(self, agent, human_approver):

        self.agent = agent

        self.human_approver = human_approver

    def run(self, input_data):

        output = self.agent.reason(input_data)

        approved = self.human_approver.review(output)

        if approved:

            return self.agent.act(output)

        else:

            return "Action blocked by human"
```

Engineering considerations:

- Timeout mechanisms if humans do not respond
- Logging and versioning of approvals
- Partial outputs help humans monitor reasoning progress

Combining Streaming, Partial Outputs, and HITL

A robust real-time agent system often combines all three:

1. Stream reasoning as tokens arrive
2. Provide partial outputs for immediate feedback
3. Route decisions requiring risk assessment to human approvers

Practical orchestration:

```
# agents/real_time_engine.py

for token in model.generate_stream(prompt):

    update_ui(token)

    if token_contains_critical_decision(token):

        if not human_approver.approve(token):

            abort_workflow()

final_result = agent.get_final_output()
```

This ensures responsiveness **without compromising safety or control**.

Engineering Takeaways

- Streaming reduces latency and improves user experience
- Partial outputs provide observability and traceability
- HITL ensures high-risk decisions are controlled
- Combine all three to build responsive, safe, real-time agents
- Logging and auditability are mandatory in production

Section 4: Agent Evaluation, Debugging & Cost Control

Building an agent that works once is easy. Building an agent that **works consistently, safely, and cost-effectively in production** is hard.

This section focuses on **practical methods to evaluate, debug, and optimize agents**. The techniques here ensure that you can:

- **Understand agent behavior**: Know why an agent made a particular decision
- **Diagnose and fix issues**: Reproduce errors, detect infinite loops, and identify performance bottlenecks
- **Control costs**: Prevent runaway token usage, tool overcalls, or inefficient reasoning
- **Test systematically**: Validate reasoning logic, tool integration, and memory usage

In short, this section equips you to **move agents from prototypes to reliable, production-ready systems**.

What This Section Covers

1. **Agent Debugging & Observability**
    - Step-by-step decision tracing
    - Tool-call logging and replay
    - Offline simulations
2. **Cost-Aware Agent Design**

- Token budgets and usage tracking
- Tool cost attribution
- Adaptive reasoning depth and cost vs. accuracy trade-offs

By the end of this section, you will be able to **observe, measure, and control every critical aspect of agent operation**, making systems safer, faster, and more maintainable.

Chapter 1: Agent Debugging & Observability

This chapter focuses on **understanding what your agents are doing and why**. In production, agents are autonomous, make decisions, and interact with tools. Without proper observability, failures are **silent**, errors are **hard to reproduce**, and debugging becomes **costly and time-consuming**.

This chapter equips you with techniques to **trace decisions, log tool usage, replay agent behavior, and run offline simulations**. These practices make agents **transparent, testable, and predictable**, which is essential for scaling them safely.

Why Debugging and Observability Matter

1. **Traceability**: Know why a specific action was taken.
2. **Reproducibility**: Repeat reasoning with the same inputs for testing.
3. **Auditability**: Ensure every decision can be explained.
4. **Efficiency**: Detect unnecessary reasoning steps or tool calls.

Without observability, debugging autonomous agents is like **finding a needle in a haystack while blindfolded**.

Decision Tracing

Concept

Decision tracing captures **every choice the agent makes** during reasoning:

- Which tools were requested
- How memory influenced decisions
- Which outputs were generated

Practical Example

```
# agents/debug.py

class TraceableAgent:

    def __init__(self, agent):

        self.agent = agent

        self.trace = []

    def run(self, input_data):

        output = self.agent.reason(input_data)

        self.trace.append({

            "input": input_data,

            "output": output,

            "memory_snapshot": self.agent.memory_state()

        })

        return output
```

Best practices:

- Record timestamps for each decision
- Include agent context and relevant memory
- Store traces persistently for audits

Tool-Call Logging

Concept

Every tool call is **a high-risk action**. Logging tool usage is critical for debugging, cost tracking, and security.

Practical Example

```
# tools/execution_logger.py

import logging
```

```
logging.basicConfig(filename="tool_calls.log", level=logging.INFO)

def execute_tool(tool, args):
    result = tool.execute(**args)
    logging.info({
        "tool": tool.name,
        "args": args,
        "result": result
    })
    return result
```

Key points:

- Log **inputs, outputs, and execution status**
- Include error messages for failed calls
- Use structured logs (JSON) for downstream analytics

Step-by-Step Replay

Concept

Step-by-step replay allows **reproducing the agent's reasoning** from recorded traces.

Practical Example

```
# agents/replay.py

def replay(trace):
    for step in trace:
        print(f"Input: {step['input']}")
        print(f"Memory: {step['memory_snapshot']}")
        print(f"Output: {step['output']}")
```

Benefits:

- Reproduce bugs reliably
- Verify intermediate reasoning
- Test alternative tool calls

Offline Simulations

Concept

Offline simulation lets you **test agent behavior without live tools** or expensive LLM calls.

Practical Example

```
# agents/offline_sim.py

class MockTool:

    def execute(self, **kwargs):

        return f"mocked_result_for_{kwargs}"

def simulate_agent(agent, input_data):

    agent.tools = {"mock_tool": MockTool()}

    return agent.run(input_data)
```

Advantages:

- Safe testing environment
- Fast iteration
- Regression testing without incurring costs

Engineering Takeaways

- Observability is **mandatory** for production agents
- Trace decisions to understand behavior
- Log all tool calls for debugging and auditing
- Replay reasoning steps to reproduce issues
- Use offline simulations to test safely and cheaply

Chapter 2: Cost-Aware Agent Design

This chapter addresses one of the **most critical challenges in deploying agents at scale: controlling operational costs**. Autonomous agents interact with models, tools, and external services, each of which incurs cost. Without deliberate design, agents can easily **exceed budget, make unnecessary API calls, or perform excessive reasoning steps**, leading to spiraling expenses.

This chapter teaches you how to:

- Define **token budgets per agent**
- Track and attribute **tool usage costs**
- Adjust **reasoning depth dynamically**
- Balance **cost against accuracy**

The goal is to create agents that are **efficient, safe, and predictable**.

Token Budgets Per Agent

Concept

Each agent has a **maximum allowable token usage per request or session**. Token budgets prevent runaway costs when interacting with large language models.

Practical Example

agents/token_budget.py

```
class TokenBudget:
    def __init__(self, max_tokens):
        self.max_tokens = max_tokens
        self.used_tokens = 0
    def spend(self, tokens):
        if self.used_tokens + tokens > self.max_tokens:
            raise RuntimeError("Token budget exceeded")
        self.used_tokens += tokens
```

Usage:

```
budget = TokenBudget(max_tokens=1000)
budget.spend(250)  # safe
budget.spend(800)  # raises error
```

Best practices:

- Set budgets based on task criticality
- Track tokens per step for observability
- Reset budgets per session if needed

Tool Cost Attribution

Concept

Tools often have direct or indirect costs (API calls, compute, storage). Tracking these costs per agent and per workflow is essential for accountability.

Practical Example

```
# tools/cost_tracker.py
class ToolCostTracker:
    def __init__(self):
        self.usage_log = []
    def track(self, tool_name, cost):
        self.usage_log.append({"tool": tool_name, "cost": cost})
    def total_cost(self):
```

```
    return sum(entry["cost"] for entry in self.usage_log)
```

Usage:

```
tracker = ToolCostTracker()
tracker.track("weather_api", 0.02)
tracker.track("database_query", 0.01)
print("Total cost:", tracker.total_cost())
```

Best practices:

- Assign realistic cost per tool execution
- Log costs along with reasoning decisions
- Include cost metrics in agent dashboards

Adaptive Reasoning Depth

Concept

Not every task requires full reasoning depth. Agents can **adapt the number of reasoning loops or ReAct steps** based on complexity, remaining budget, or confidence.

Practical Example

```
# agents/adaptive_reasoning.py
class AdaptiveAgent:
  def __init__(self, max_steps):
    self.max_steps = max_steps
  def run(self, input_data, confidence_threshold=0.9):
    state = input_data
    for step in range(self.max_steps):
      output, confidence = self.reason(state)
      if confidence >= confidence_threshold:
        break
      state = self.update_state(output)
    return state
```

Benefits:

- Reduces unnecessary model calls
- Limits token usage
- Maintains acceptable accuracy

Cost vs Accuracy Trade-Offs

Concept

Efficiency must be balanced against correctness. Aggressive pruning of reasoning steps or memory may reduce costs but can **degrade output quality**.

Practical Strategy:

1. Categorize tasks by criticality (high, medium, low)
2. Set token and tool budgets per category
3. Use **adaptive reasoning** for medium and low priority tasks
4. For high-criticality tasks, accept higher costs to ensure accuracy

Example Table:

Task Type	Token Budget	Reasoning Depth	Accuracy Priority
High-criticality	2000	Full	High
Medium	1000	Adaptive	Medium
Low	500	Minimal	Low

Engineering Takeaways

- **Budgeting** prevents runaway costs and ensures predictability
- **Tracking tool costs** provides accountability and optimization insight
- **Adaptive reasoning** optimizes efficiency dynamically
- **Balancing cost and accuracy** are critical for scalable deployments
- Observability and logging are mandatory for cost control

Section 5: Machine Learning Training Pipelines

Training a model is not the same as building a machine learning system. Most production failures in ML do not come from model architecture, they come from **unreproducible training runs, undocumented datasets, broken evaluation logic, and ad-hoc scripts that cannot be rerun or audited**. This section addresses those failures directly.

In this section, we move away from exploratory notebooks and focus on **repeatable, versioned, and automated training pipelines** that can be trusted in production environments.

What This Section Is About

This section teaches how to design ML pipelines that:

- Separate **data ingestion, cleaning, training, evaluation, and export**
- Are fully **scripted and reproducible**
- Support **GPU and CPU environments**
- Integrate cleanly with agent systems
- Can be run locally, in CI, or in cloud infrastructure

Notebooks remain useful for exploration, but they are explicitly excluded from production execution paths.

Why “No Notebooks-as-Products”

Notebooks fail in production because they:

- Hide execution order
- Mix concerns (data, training, evaluation)
- Are difficult to version and review
- Do not scale in CI/CD systems

Production ML requires **deterministic entry points**, **explicit configuration**, and **artifact-based outputs**.

Engineering Principles Used in This Section

The pipelines in this section follow strict principles:

- **One responsibility per module**
- **Explicit configuration over hidden state**
- **Version everything** (data, code, models)
- **Fail early and visibly**
- **Train once, deploy many times**

These principles align ML development with standard software engineering practices.

What You Will Build in This Section

By the end of this section, you will have:

- A production-grade ML folder structure
- Dataset creation and validation pipelines
- Training loops for PyTorch and HuggingFace
- Optional TensorFlow training pipelines
- Model evaluation and regression testing
- Exported, inference-ready model artifacts

These pipelines are designed to plug directly into the agent architectures built earlier in the book.

How This Section Fits into the Larger System

The outputs of this section are not notebooks or checkpoints; they are **deployable models**.

Those models will later be:

- Called by agents
- Used for embeddings and retrieval
- Integrated into workflows and CI/CD pipelines

This is where machine learning becomes **infrastructure**, not experimentation.

Chapter 1: ML Pipeline Folder Structure

Machine learning systems fail in production far more often due to **poor structure** than poor models. This chapter defines a **clear, enforceable folder structure** that turns training into a **repeatable engineering process**, not an experiment.

The goal is simple: **Any model can be retrained, evaluated, audited, and deployed by running a known entry point with known inputs.**

This structure is designed to:

- Scale from local experiments to CI/CD
- Support multiple datasets and models
- Integrate cleanly with agent systems
- Prevent accidental coupling between data, training logic, and deployment

Core ML Pipeline Structure

```
ml/
├── data/
├── datasets/
├── training/
```

```
├── evaluation/
├── export/
```

Each directory has a **single responsibility** and strict boundaries.

/data — Raw & Intermediate Data

Responsibility

The /data folder stores **raw inputs and intermediate processed artifacts**.
Nothing in this folder should depend on model code.

What Goes Here

- Raw files (CSV, JSON, images, logs)
- Intermediate cleaned data
- Cached feature files

```
data/
├── raw/
|   └── source_dump.csv
├── processed/
|   └── cleaned_v1.parquet
```

Rules

- Never modify raw data in place
- Treat this folder as **read-only** for training code
- Data is written only by ingestion or preprocessing scripts

/datasets — Dataset Definitions & Versioning

Responsibility

Defines **how datasets are constructed**, validated, and versioned.

What Goes Here

- Dataset builders
- Schema validation
- Train / validation / test splits

```
datasets/
```

```
├── v1/
|   ├── build.py
|   ├── schema.json
|   └── splits.yaml
```

Practical Pattern

- Each dataset version is immutable
- Dataset version is referenced by training runs
- Rebuilding a dataset creates a **new version**

/training — Model Training Pipelines

Responsibility

Contains **training logic only**.
No data cleaning, no evaluation metrics, no deployment logic.

What Goes Here

- Training scripts
- Configuration files
- Checkpoint management

```
training/
├── train.py
├── config.yaml
├── checkpoints/
```

Entry-Point Rule

Every training job must have **one explicit entry point**:

```
python training/train.py --config training/config.yaml
```

No hidden execution state. No notebooks.

/evaluation — Validation & Regression Testing

Responsibility

Evaluates trained models against **fixed datasets** and **fixed metrics**.

What Goes Here

- Metric computation
- Model comparison
- Regression tests

```
evaluation/
├── evaluate.py
├── metrics.py
├── baseline.json
```

Practical Use

- Compare new models against a baseline
- Fail builds when quality regresses
- Produce evaluation artifacts for review

/export — Inference-Ready Artifacts

Responsibility

Converts trained models into **deployment-ready formats**.

What Goes Here

- Serialized models
- Metadata
- Inference configs

```
export/
├── model.onnx
├── tokenizer.json
├── metadata.yaml
```

Rule

Training code never directly deploys models.
Exported artifacts are **inputs to deployment systems**, not runtime dependencies.

Separation of Concerns (Why This Works)

Layer	Responsibility	Talks To
Data	Raw inputs	Datasets
Datasets	Versioned data	Training
Training	Model fitting	Evaluation
Evaluation	Quality checks	Export
Export	Deployment	Agents / Services

Each layer:

- Has a single owner
- Can be tested independently
- Can be replaced without breaking others

Versioning Strategy (Critical for Production)

Dataset Versioning

- Immutable dataset versions (v1, v2, v3)
- Stored with schema and build logic

Model Versioning

- Model = (code version + dataset version + config)
- Version string example:

model_v3_dataset_v2_config_a

Practical Rule

If any of the following change, **increment version**:

- Data
- Training logic
- Hyperparameters
- Evaluation metrics

Why This Structure Scales

This structure supports:

- Multiple models trained in parallel

- CI-based retraining
- Audits and rollbacks
- Agent systems calling models safely
- Team-based development without conflicts

Most importantly, it enforces **engineering discipline** in ML workflows.

In the next chapter, we build on this foundation by creating **dataset creation and cleaning pipelines** that produce reliable, versioned inputs for training.

Chapter 2: Dataset Creation & Cleaning

Models do not fail randomly, **datasets fail systematically**. Most ML production issues originate from poorly ingested, weakly validated, or silently changing data. This chapter establishes **dataset creation as a first-class engineering process**, not an ad-hoc preprocessing step.

The goal of this chapter is to ensure that every dataset used for training or evaluation is:

- Explicitly constructed
- Fully validated
- Versioned and reproducible

If you can rebuild your dataset exactly, you can debug your model. If you cannot, nothing else in the pipeline is reliable.

1. Data Ingestion

Purpose

Data ingestion is responsible for **collecting raw data from external sources** and placing it into a controlled, auditable location.

What Ingestion Should Do

- Fetch data from files, APIs, databases, or logs
- Normalize formats (CSV → Parquet, JSON → structured)
- Record metadata (source, timestamp, checksum)

What Ingestion Must Not Do

- Apply model-specific logic
- Perform label engineering
- Filter data based on training needs

Practical Ingestion Pattern

```
datasets/
├── v1/
│   ├── ingest.py
│   └── sources.yaml
```

Example ingestion responsibilities:

- Read from defined sources
- Write immutable raw artifacts
- Log dataset fingerprint (row count, hash)

Rule: Ingestion produces data, not decisions.

2. Dataset Validation

Why Validation Is Mandatory

Training on invalid data does not always fail loudly.
It usually fails **silently**, degrading quality over time.

Validation enforces **contract-based datasets**.

What to Validate

- Schema (columns, types)
- Required fields

- Value ranges
- Label distributions
- Missing or malformed entries

Practical Validation Layer

```
datasets/
├── v1/
│   ├── schema.json
│   ├── validate.py
```

Validation checks should:

- Fail fast
- Produce human-readable reports
- Block training if violated

Example validation rules:

- No null labels
- Text length limits
- Numeric bounds
- Class balance thresholds

Rule: If validation fails, training must not start.

3. Dataset Construction & Splitting

Responsibility

Transforms validated data into **final training, validation, and test sets**.

Practical Strategy

- Deterministic splitting
- Seeded randomness
- Immutable outputs

```
datasets/
├── v1/
│   ├── build.py
```

```
|   ├── splits.yaml
|   └── artifacts/
|       ├── train.parquet
|       ├── val.parquet
|       └── test.parquet
```

Best Practices

- Never resplit existing datasets
- Keep test sets isolated
- Document split ratios explicitly

4. Dataset Versioning

Why Versioning Matters

If data changes without a version change, **results are meaningless**.

Dataset versioning ensures:

- Reproducibility
- Auditability
- Safe experimentation

Versioning Strategy

Each dataset version includes:

- Ingestion logic
- Validation rules
- Build configuration
- Final artifacts

```
datasets/
 ├── v1/
 ├── v2/
```

A new version is required if:

- Data source changes
- Validation rules change

- Cleaning logic changes
- Label definitions change

Rule: Dataset versions are immutable once published.

5. Dataset Metadata & Lineage

Every dataset version should emit metadata:

dataset.yaml

Includes:

- Source identifiers
- Creation timestamp
- Row counts
- Hashes
- Validation summary

This metadata is later used by:

- Training pipelines
- Evaluation comparisons
- Audit logs
- Agent-driven retraining workflows

Common Anti-Patterns to Avoid

- Cleaning data inside training scripts
- Modifying datasets in place
- Implicit dataset regeneration
- Manual CSV editing
- Untracked preprocessing logic

These practices break reproducibility and invalidate results.

How This Integrates with Training

Training code:

- Accepts dataset version as input
- Treats dataset artifacts as read-only

- Logs dataset version in model metadata

This creates a clean contract between **data engineering** and **model training**.

With datasets now reliable and versioned, the next chapter focuses on **training pipelines**, where models are trained deterministically using these datasets.

Chapter 3: Training Pipelines (PyTorch)

Training is not experimentation; it is **a controlled execution process**. In production systems, a training pipeline must be:

- Deterministic
- Restartable
- Hardware-aware
- Fully observable

This chapter defines a **clean PyTorch training pipeline** that can run locally, on a single GPU, or inside CI/CD infrastructure, without changing core logic.

1. Training Loop Design

Engineering Goals

A production training loop must:

- Explicitly manage state
- Separate model, optimizer, and data concerns
- Expose progress and metrics
- Support interruption and resume

Practical Structure

```
training/
├── train.py
├── loop.py
├── model.py
├── optimizer.py
├── dataloader.py
```

Core Training Loop Pattern

- Load configuration
- Initialize model and optimizer
- Iterate over epochs and batches
- Log metrics
- Save checkpoints

Rule: The training loop should be boring, explicit, and predictable.

2. Deterministic Execution

Why It Matters

Non-deterministic training makes:

- Debugging impossible
- Regression testing unreliable
- Performance comparisons meaningless

Practical Steps

- Set random seeds
- Disable non-deterministic ops when required
- Log all configuration values

Determinism is not optional for production ML.

3. Checkpointing & Recovery

Purpose

Training jobs fail. Checkpoints ensure:

- No wasted compute
- Safe resumption
- Auditable training state

What to Save in a Checkpoint

- Model weights
- Optimizer state
- Scheduler state
- Epoch and step counters
- Dataset version reference

Practical Layout

```
training/
├── checkpoints/
|   ├── step_1000.pt
|   ├── step_2000.pt
```

Checkpoint Rules

- Save at fixed intervals
- Keep last N checkpoints
- Always save best-performing model separately

Rule: Restarting training should never require code changes.

4. GPU Utilization & Performance

Device Management

Training pipelines must:

- Detect available devices
- Fall back to CPU gracefully

- Log hardware configuration

Practical GPU Strategy

- Move models and tensors explicitly
- Avoid implicit device transfers
- Monitor memory usage

Performance Considerations

- Use mixed precision where appropriate
- Batch size tuned per device
- Data loading parallelized

Efficient GPU usage reduces cost and training time.

5. Monitoring & Metrics

What to Track

- Loss curves
- Accuracy or task-specific metrics
- GPU memory usage
- Training time per step

Practical Output

Metrics should be written to:

- Logs
- Structured files (JSON)
- Experiment tracking systems

Rule: If metrics are not logged, they do not exist.

6. Configuration-Driven Training

Why Configuration Matters

Hard-coded values break reproducibility.

What Goes into Config

- Dataset version
- Model parameters

- Optimizer settings
- Training duration
- Hardware preferences

Training runs become **pure functions** of config + data.

Common Failure Modes

- Silent NaNs
- GPU out-of-memory errors
- Inconsistent checkpoints
- Training code tied to a single machine

Each of these is preventable with disciplined pipeline design.

How This Fits into the Larger System

The output of this chapter is:

- Trained model checkpoints
- Training metadata
- Logs and metrics

These artifacts feed directly into:

- Evaluation pipelines
- Model export
- Agent inference systems

The next chapter focuses on **fine-tuning with HuggingFace**, extending this pipeline to large language models and embedding systems.

Chapter 4: Fine-Tuning with HuggingFace

Fine-tuning is not about making a model "smarter." It is about **making a model reliable for a specific task, dataset, and cost envelope**.

This chapter shows how to integrate HuggingFace into a **production training pipeline**, using the same principles established earlier: explicit configuration, versioned data, reproducibility, and exportable artifacts.

We focus on **parameter-efficient fine-tuning** wherever possible to reduce cost, training time, and deployment complexity.

1. LLM Fine-Tuning (Task-Specific Adaptation)

When to Fine-Tune an LLM

Fine-tuning makes sense when:

- Prompting alone is insufficient

- The task has consistent structure
- Latency or token cost must be reduced
- Domain language is highly specialized

What Fine-Tuning Changes

- The base model remains intact
- Task-specific behavior is learned
- Output becomes more predictable

Practical Pipeline Structure

```
training/
 ├── hf/
|   ├── train_llm.py
|   ├── tokenizer.py
|   ├── config.yaml
|   └── callbacks.py
```

Engineering Rules

- Never modify base model weights directly
- Always log base model version and commit hash
- Store fine-tuning artifacts separately

2. Embedding Model Fine-Tuning

Why Fine-Tune Embeddings

Embedding quality directly impacts:

- Retrieval accuracy
- RAG performance
- Agent memory relevance

Fine-tuning embeddings is often **more impactful than LLM fine-tuning**.

Common Use Cases

- Domain-specific semantic search
- FAQ matching

- Code or log similarity
- Memory retrieval for agents

Practical Pattern

```
training/
├── embeddings/
│   ├── train_embeddings.py
│   ├── pairs_builder.py
│   └── config.yaml
```

Best Practices

- Train on positive and hard-negative pairs
- Validate embedding drift
- Benchmark retrieval metrics, not loss alone

3. Parameter-Efficient Fine-Tuning (PEFT)

Why PEFT Matters

Full fine-tuning:

- Is expensive
- Is slow
- Creates large artifacts

PEFT methods adapt models with **minimal additional parameters**.

4. LoRA (Low-Rank Adaptation)

Conceptual Overview

LoRA injects low-rank matrices into attention layers:

- Base weights stay frozen
- Only adapters are trained
- Artifacts are small and composable

Practical Advantages

- Fast training
- Low GPU memory usage

- Easy model swapping

Engineering Pattern

```
training/
├── peft/
│   ├── lora_config.yaml
│   └── train_lora.py
```

Operational Rules

- Version adapters independently
- Store adapter metadata
- Test adapter compatibility explicitly

5. Adapters & Modular Fine-Tuning

Adapter Strategy

Adapters allow:

- Multiple task-specific heads
- Runtime model switching
- Shared base models

Use Cases

- Multi-tenant systems
- Feature-specific models
- Gradual rollout of new behaviors

Practical Rule

Adapters are **runtime dependencies**, not training-time hacks.

6. Evaluation & Validation

Fine-tuned models must be evaluated against:

- Base model baseline
- Task-specific metrics
- Latency and memory constraints

Evaluation should answer:

- Is fine-tuning justified?
- Does it reduce cost?
- Does it improve reliability?

7. Exporting Fine-Tuned Models

What to Export

- Adapter weights or merged model
- Tokenizer
- Training metadata
- Inference configuration

Deployment Readiness

Exported artifacts must:

- Load without training code
- Be usable by agents and services
- Support rollback

Common Anti-Patterns

- Fine-tuning without a baseline
- Training without evaluation
- Merging adapters prematurely
- Losing track of base model versions

How This Integrates with Agents

Agents benefit from fine-tuned models by:

- Reduced prompt complexity
- Faster inference
- More reliable tool selection
- Better memory retrieval

Fine-tuning turns agents from generalists into specialists.

The next chapter covers **TensorFlow pipelines (optional track)**, followed by **model evaluation and validation**, completing the production training lifecycle.

Chapter 5: TensorFlow Pipelines

TensorFlow is not obsolete, but it is **specialized**. While PyTorch dominates research and rapid iteration, TensorFlow remains a strong choice in **highly optimized, long-lived production systems**, especially where inference performance, mobile deployment, or tight ecosystem integration matter.

This chapter explains **when TensorFlow is the right tool**, and provides a **minimal, production-safe training boilerplate** that fits cleanly into the ML pipeline architecture defined earlier.

1. When TensorFlow Makes Sense

TensorFlow Is a Good Fit When:

- You deploy to **mobile or edge devices**
- You rely on **TensorFlow Serving or TFLite**

- You need **graph-based optimization**
- Your organization already standardizes on TF
- You require stable, long-term inference APIs

TensorFlow Is Not Ideal When:

- You iterate rapidly on novel architectures
- You rely heavily on custom Python logic
- You fine-tune large LLMs (PyTorch ecosystem is stronger)

Engineering Rule: Choose TensorFlow for deployment stability, not experimentation speed.

2. TensorFlow Training Pipeline Structure

```
training/
 ├── tensorflow/
|    ├── train.py
|    ├── model.py
|    ├── dataset.py
|    ├── config.yaml
|    └── callbacks.py
```

Each file has a **single responsibility**.

3. Dataset Pipeline Boilerplate

```
# training/tensorflow/dataset.py
import tensorflow as tf
def load_dataset(path, batch_size, shuffle=True):
    ds = tf.data.Dataset.load(path)
    if shuffle:
        ds = ds.shuffle(buffer_size=10000)
    ds = ds.batch(batch_size)
    ds = ds.prefetch(tf.data.AUTOTUNE)
    return ds
```

Engineering Notes

- Uses tf.data for performance
- Prefetching is mandatory
- Dataset artifacts are read-only

4. Model Definition Boilerplate

```
# training/tensorflow/model.py
import tensorflow as tf
def build_model(input_shape, num_classes):
    model = tf.keras.Sequential([
        tf.keras.layers.Input(shape=input_shape),
        tf.keras.layers.Dense(256, activation="relu"),
        tf.keras.layers.Dense(num_classes, activation="softmax")
    ])
    return model
```

Rules

- Keep model definitions pure
- No data logic inside models
- No training state leakage

5. Training Entry Point

```
# training/tensorflow/train.py
import tensorflow as tf
from dataset import load_dataset
from model import build_model
def main(config):
    train_ds = load_dataset(
        config["train_data"],
        config["batch_size"]
    )
    model = build_model(
```

```
        config["input_shape"],
        config["num_classes"]
    )
    model.compile(
        optimizer=tf.keras.optimizers.Adam(
            learning_rate=config["lr"]
        ),
        loss="sparse_categorical_crossentropy",
        metrics=["accuracy"]
    )
    model.fit(
        train_ds,
        epochs=config["epochs"],
        callbacks=[]
    )
    model.save(config["output_path"])
```

Production Rules

- Single executable entry point
- No hidden state
- Explicit config usage

6. Callbacks & Checkpointing

```
# training/tensorflow/callbacks.py
import tensorflow as tf
def default_callbacks(output_dir):
    return [
        tf.keras.callbacks.ModelCheckpoint(
            filepath=f"{output_dir}/ckpt",
            save_best_only=True
```

```
    ),
    tf.keras.callbacks.EarlyStopping(
        patience=3
    )
]
```

Why Callbacks Matter

- Enable recovery
- Enforce training discipline
- Prevent silent overfitting

7. Exporting TensorFlow Models

TensorFlow models should be exported as:

- SavedModel (default)
- TFLite (for mobile)
- TF Serving compatible formats

Exported artifacts must:

- Load without training code
- Include version metadata
- Be compatible with agent inference systems

Common Mistakes to Avoid

- Mixing PyTorch-style loops with TF abstractions
- Training in notebooks
- Saving models without metadata
- Skipping callbacks

How This Fits into the Larger System

TensorFlow pipelines integrate with:

- CI-based training
- Agent inference services
- Edge and mobile deployments

TensorFlow is a deployment-first framework. Use it accordingly.

The next chapter covers **Model Evaluation & Validation**, ensuring that every trained model, regardless of framework, meets quality and reliability standards before deployment.

Chapter 6: Model Evaluation & Validation

Training a model does not make it usable. **Evaluation makes it trustworthy.**
In production systems, evaluation is not about achieving the highest possible metric, it is about **knowing when a model is safe to deploy, when it regresses, and when it should be rejected**.

This chapter defines a **framework-agnostic evaluation pipeline** that works for classical ML models, deep learning systems, and LLMs alike.

1. Accuracy & Quality Metrics

Why Metrics Must Be Explicit

Implicit or ad-hoc metrics lead to:

- Undetected regressions
- Misleading improvements

- Uncontrolled deployments

Every model must be evaluated using **predefined, versioned metrics**.

Common Metric Categories

Classification

- Accuracy
- Precision / Recall
- F1 Score
- Confusion matrix

Regression

- MAE / MSE / RMSE
- R^2
- Error distribution

Retrieval & Embeddings

- Recall@K
- MRR
- Similarity distribution

Rule: Choose metrics based on **business impact**, not convenience.

Practical Metric Pipeline

```
evaluation/
├── evaluate.py
├── metrics.py
├── reports/
│   └── run_001.json
```

Evaluation outputs structured reports, not console logs.

2. LLM Evaluation Basics

Why LLM Evaluation Is Different

LLMs:

- Are probabilistic

- Produce open-ended outputs
- Cannot be fully evaluated with accuracy alone

Evaluation must combine **automated metrics and controlled heuristics**.

Practical LLM Evaluation Dimensions

- Output correctness
- Format adherence
- Instruction compliance
- Hallucination rate
- Latency and token usage

Evaluation Strategies

- Golden dataset comparison
- Prompt-based grading
- Model-vs-model evaluation
- Rule-based validators

Rule: LLM evaluation is about **risk reduction**, not perfection.

3. Deterministic Evaluation Runs

Why Determinism Matters

Evaluation must be:

- Repeatable
- Comparable across versions
- Stable under CI execution

Practical Rules

- Fix random seeds
- Freeze datasets
- Lock model versions
- Log inference parameters

Evaluation should be a **pure function** of model + data + config.

4. Regression Testing for Models

What Is Model Regression Testing?

Regression testing ensures that:

- New models do not degrade existing behavior
- Improvements are intentional
- Failures are caught before deployment

Practical Regression Pattern

```
evaluation/
├── baseline/
│   └── metrics.json
├── compare.py
```

Comparison logic:

- Loads current evaluation report
- Compares against baseline
- Fails if thresholds are violated

Example Regression Rules

- Accuracy must not drop >2%
- Latency must not increase >20%
- Hallucination rate must not increase

Rule: No model is deployed without passing regression tests.

5. Human-in-the-Loop Validation

When Humans Are Required

- High-risk domains
- Subjective quality
- Early-stage models

Human review should be:

- Structured
- Sampled
- Logged

Humans validate **quality**, not replace automated evaluation.

6. Evaluation Artifacts & Traceability

Every evaluation run produces:

- Metric reports
- Model identifiers
- Dataset versions
- Timestamp and environment metadata

These artifacts enable:

- Audits
- Rollbacks
- Post-incident analysis

Common Evaluation Anti-Patterns

- Evaluating on training data
- Changing metrics mid-project
- Ignoring latency and cost
- Deploying without baselines

How This Fits into the Pipeline

Evaluation sits between:

- Training
- Export
- Deployment

Only models that pass evaluation:

- Are exported
- Are registered
- Are callable by agents

The next chapter focuses on **Exporting & Packaging Models**, turning validated models into inference-ready artifacts that can be safely deployed and integrated with agent systems.

Chapter 7: Exporting & Packaging Models

A trained model is not a deployable artifact. **Exporting turns models into infrastructure.** In production systems, models must be portable, versioned, and loadable without training code.

This chapter defines **standard export patterns** that ensure models can be deployed across environments, called by agents, and rolled back safely.

1. Model Formats (Choosing the Right Artifact)

Why Model Format Matters

Model formats determine:

- Where the model can run
- How fast it loads

- What tooling can consume it
- How safely it can be versioned

Common Production Model Formats

PyTorch

- state_dict (.pt)
- TorchScript
- ONNX

Use When: PyTorch-based inference services, research-heavy stacks.

TensorFlow

- SavedModel
- TFLite
- TF Serving format

Use When: Mobile, edge, or TF-native infrastructure.

HuggingFace

- Model + tokenizer directory
- Adapter-only exports (LoRA)
- Merged model artifacts

Use When: LLM and embedding inference.

ONNX (Cross-Framework)

- Hardware-agnostic
- Optimizable for CPU/GPU
- Portable across runtimes

Use When: Multi-platform deployment or vendor neutrality.

Rule: Export models in the **most portable format** that preserves performance.

2. Inference-Ready Export Principles

What "Inference-Ready" Means

An exported model must:

- Load without training code

- Include all dependencies
- Be version-identifiable
- Support deterministic inference

Training logic must never be a runtime dependency.

Standard Export Structure

```
export/
├── model/
│   ├── model.bin
│   ├── tokenizer.json
│   └── config.json
├── metadata.yaml
└── README.md
```

Metadata Must Include

- Model version
- Dataset version
- Training config hash
- Framework and runtime requirements

3. PyTorch Export Boilerplate

```
# export/pytorch_export.py
import torch
def export_model(model, output_path):
    model.eval()
    torch.save(
        {
            "state_dict": model.state_dict(),
            "architecture": model.__class__.__name__,
        },
        output_path
```

```
)
```

Best Practices

- Export in eval mode
- Strip optimizer state
- Validate loadability after export

4. HuggingFace Model Export

Standard HuggingFace Export

```
model.save_pretrained("export/model")
tokenizer.save_pretrained("export/model")
```

LoRA / Adapter Export

- Export adapter weights separately
- Store base model reference
- Avoid forced merges unless required

Adapters enable:

- Smaller artifacts
- Faster iteration
- Safe rollback

5. ONNX Export (Optional but Powerful)

```
torch.onnx.export(
    model,
    dummy_input,
    "export/model.onnx",
    opset_version=17
)
```

When to Use ONNX

- CPU-heavy inference
- Vendor-neutral deployment
- Hardware optimization pipelines

6. Validation After Export

Every exported model must be validated by:

- Loading the artifact
- Running a test inference
- Comparing outputs with pre-export results

Rule: An export that cannot be validated is broken.

7. Packaging for Deployment

Packaging Options

- Docker images
- Model registries
- Artifact storage (S3, GCS, local registry)

Packaging should:

- Include model + metadata
- Be immutable
- Support version pinning

Common Export Mistakes

- Exporting training checkpoints directly
- Missing tokenizer or config files
- No metadata or version identifiers
- Assuming runtime compatibility

How This Integrates with Agents

Agents depend on:

- Fast model loading
- Predictable inference behavior
- Version-aware calls

Well-packaged models enable:

- Safe agent upgrades
- Multi-model routing

- Rollbacks without downtime

With models now exported and packaged, the next section focuses on **Agent + ML Integration**, where models become callable components in intelligent systems.

Section 6: Agent + ML Integration

Models generate predictions. Agents **decide what to do with them**.

Up to this point, this book has treated agents and machine learning pipelines as separate concerns, intentionally. Models were trained, evaluated, and packaged as **standalone, reliable artifacts**. Agents were built with clear reasoning loops, tools, memory, and workflows.

This section brings them together.

What This Section Is About

This section focuses on **integration patterns** that turn trained models into **decision-making systems**. It shows how agents:

- Call models through well-defined inference interfaces

- Combine reasoning with learned behavior
- Use embeddings for retrieval, memory, and context
- Take actions based on model outputs safely and audibly

The emphasis is not on “smartness,” but on **control, predictability, and maintainability**.

Why Integration Is the Hard Part

Many systems fail at this stage because:

- Models are treated as black boxes
- Agents bypass evaluation guarantees
- Inference logic is tightly coupled to agent reasoning
- No guardrails exist between predictions and actions

This section addresses those failures directly.

Engineering Principles Used in This Section

All integration patterns follow these rules:

- **Models are services, not logic**
- **Inference is explicit and observable**
- **Agents do not retrain models**
- **Every model call is auditable**
- **Actions are gated, not assumed**

These principles ensure that intelligence scales without chaos.

What You Will Build in This Section

By the end of this section, you will be able to:

- Expose trained models through local or remote inference APIs
- Build agents that call custom models safely
- Use embeddings to power retrieval, memory, and RAG workflows
- Design agents that take real actions with approval and audit trails

This is where models stop being passive predictors and start participating in **end-to-end systems**.

How This Section Fits into the Larger Architecture

The systems built here:

- Consume exported models from Section 5
- Plug into agent cores and workflows from Sections 1–3
- Prepare for multi-agent coordination and deployment in later sections

This section is the **bridge between intelligence and execution**.

Chapter 1: Agents Calling Trained Models

Agents do not “contain” models. They **call models**.

This distinction is critical for building scalable, debuggable, and safe intelligent systems. In production architectures, models are treated as **inference services**, not embedded logic. Agents request predictions, interpret results, and decide actions, nothing more.

This chapter shows how to expose trained models through **clean inference APIs** and how agents can call them reliably, whether the model runs locally or remotely.

1. Custom Inference APIs

Why Inference APIs Matter

Inference APIs provide:

- Isolation between agents and models
- Versioned, auditable access
- Hardware flexibility
- Safe rollbacks

Agents should never load training code or raw model weights directly.

Inference API Responsibilities

An inference service must:

- Load a single model version
- Accept structured inputs
- Return structured outputs
- Enforce timeouts and limits
- Log every request

2. Local Inference Service (Boilerplate)

Folder Structure

```
services/
 ├── inference/
|    ├── server.py
|    ├── model_loader.py
|    └── schemas.py
```

Model Loader

```
# services/inference/model_loader.py
import torch
def load_model(path):
    model = torch.load(path, map_location="cpu")
    model.eval()
    return model
```

Inference Server (Local API)

```
# services/inference/server.py
```

```
from fastapi import FastAPI
from model_loader import load_model
from schemas import InferenceRequest, InferenceResponse
app = FastAPI()
model = load_model("export/model.pt")
@app.post("/predict", response_model=InferenceResponse)
def predict(req: InferenceRequest):
    with torch.no_grad():
        output = model(req.inputs)
    return {"output": output.tolist()}
```

Request / Response Schema

```
# services/inference/schemas.py
from pydantic import BaseModel
class InferenceRequest(BaseModel):
    inputs: list
class InferenceResponse(BaseModel):
    output: list
```

Running the Local Service

```
uvicorn services.inference.server:app --port 8000
```

3. Agent Calling a Local Model

Agent Tool Definition

```
# tools/model_inference.py
import requests
def call_model(inputs):
    resp = requests.post(
        "http://localhost:8000/predict",
        json={"inputs": inputs},
        timeout=5
```

```
    )
    return resp.json()["output"]
```

Agent Usage

```
result = call_model(agent_input)
```

Rule: Agents do not know how models work, only how to call them.

4. Remote Inference Services

When to Use Remote Models

- GPU-heavy models
- Shared inference across teams
- Auto-scaling requirements
- Managed infrastructure

Remote inference follows the same API contract as local services.

Remote Inference Call

```
def call_remote_model(inputs):
    resp = requests.post(
        "https://model-service.company.ai/predict",
        headers={"Authorization": "Bearer TOKEN"},
        json={"inputs": inputs},
        timeout=10
    )
    return resp.json()
```

Agent Perspective

From the agent's point of view:

- Local and remote calls are identical
- Only endpoints and auth differ

5. Local vs Remote Models (Engineering Trade-offs)

Aspect	Local Model	Remote Model
Latency	Low	Medium
Cost	Low at scale	Usage-based
Scaling	Manual	Automatic
Isolation	Weak	Strong
Deployment	Simple	Complex

Rule: Start local, move remote when scaling demands it.

6. Error Handling & Timeouts

Inference calls must:

- Enforce timeouts
- Handle failures gracefully
- Return fallback responses

Agents should never block indefinitely on model calls.

7. Observability & Auditability

Every inference call should log:

- Model version
- Input shape
- Latency
- Result summary

These logs enable:

- Debugging
- Cost tracking
- Safety audits

Common Anti-Patterns

- Loading models inside agents
- Calling training code during inference
- Tight coupling between agent logic and model architecture

- No version or timeout control

How This Enables Intelligent Systems

By separating agents from models:

- Models evolve independently
- Agents remain stable
- Systems become debuggable
- Intelligence scales safely

The next chapter explores **Embedding-Powered Agents**, where models support memory, retrieval, and context, not just prediction.

Chapter 2: Embedding-Powered Agents

Reasoning without memory is brittle. Embeddings give agents **structured recall**.

Embedding-powered agents use vector representations to **retrieve relevant context**, not by keyword matching but by semantic similarity. This capability enables agents to search knowledge bases, recall past interactions, and ground responses in external data.

This chapter shows how embeddings integrate into the agent architecture using **clean, modular boilerplate** that scales from local prototypes to production systems.

1. Semantic Search Agents

What Semantic Search Enables

Semantic search agents can:

- Retrieve relevant documents
- Recall past decisions
- Search logs, code, or knowledge bases
- Ground reasoning in real data

The agent does not “know” everything, it **looks things up**.

Embedding System Architecture

```
agents/
 ├── research_agent.py


services/
 ├── embeddings/
|    ├── embedder.py
|    ├── vector_store.py
|    └── index.py


tools/
 ├── semantic_search.py
```

2. Embedding Generation Boilerplate

```
# services/embeddings/embedder.py
from sentence_transformers import SentenceTransformer
_model = SentenceTransformer("all-MiniLM-L6-v2")
def embed(texts: list[str]) -> list[list[float]]:
    return _model.encode(texts).tolist()
```

Engineering Rules

- One embedder per service
- Fixed embedding model version

- Stateless calls

3. Vector Store Abstraction

```
# services/embeddings/vector_store.py

import numpy as np

class VectorStore:

    def __init__(self):

        self.vectors = []

        self.documents = []

    def add(self, vector, document):

        self.vectors.append(vector)

        self.documents.append(document)

    def search(self, query_vector, top_k=5):

        sims = [

            np.dot(query_vector, v) for v in self.vectors

        ]

        top_indices = sorted(

            range(len(sims)),

            key=lambda i: sims[i],

            reverse=True

        )[:top_k]

        return [self.documents[i] for i in top_indices]
```

This abstraction can later be replaced with:

- FAISS
- Qdrant
- Pinecone
- Weaviate

4. Semantic Search Tool (Agent Interface)

```
# tools/semantic_search.py
```

```
from services.embeddings.embedder import embed
from services.embeddings.vector_store import store
def semantic_search(query: str):
    query_vec = embed([query])[0]
    return store.search(query_vec)
```

Agents see **tools**, not vector math.

5. Agent Using Semantic Search

```
# agents/research_agent.py
from tools.semantic_search import semantic_search
def run_agent(question):
    context = semantic_search(question)
    prompt = f"Context: {context}\nQuestion: {question}"
    return prompt
```

The agent:

1. Receives a question
2. Retrieves relevant context
3. Uses context for reasoning or response generation

6. RAG + Agents (Retrieval-Augmented Generation)

Why RAG Matters

RAG:

- Reduces hallucinations
- Improves factual accuracy
- Keeps models small
- Enables dynamic knowledge updates

RAG Architecture

Agent → Embed Query → Retrieve Docs → Generate Response

7. RAG Pipeline Boilerplate

```
# workflows/rag_pipeline.py
```

```
from tools.semantic_search import semantic_search
from tools.llm_call import call_llm
def rag_answer(question):
    docs = semantic_search(question)
    prompt = f"""
    Use the following context to answer:
    {docs}
    Question: {question}
    """
    return call_llm(prompt)
```

8. Agent-Orchestrated RAG

Agents decide:

- When to retrieve
- How many documents to fetch
- Whether to ask follow-up questions

```
if needs_context(question):
    answer = rag_answer(question)
else:
    answer = call_llm(question)
```

9. Observability & Safety

Embedding-powered agents must log:

- Query text
- Retrieved document IDs
- Similarity scores
- Model version

This enables:

- Debugging retrieval failures
- Evaluating relevance quality

- Auditing responses

Common Anti-Patterns

- Mixing embeddings and agent logic
- No versioning for embedding models
- Storing raw text without metadata
- Over-retrieval (too much context)

How This Scales

This architecture supports:

- Multi-tenant memory
- Agent-specific knowledge bases
- Incremental indexing
- Offline retrieval

Embedding-powered agents are the backbone of **long-lived intelligent systems**.

The next chapter covers **Action-Driven Agents**, where agents go beyond answering questions and begin **modifying systems safely**, with approvals and guardrails.

Chapter 3: Action-Driven Agents

Answering questions is low risk. **Changing systems is not.** Action-driven agents go beyond generating text, they **execute changes**: updating databases, triggering deployments, sending emails, modifying configurations, or creating tickets. These capabilities introduce real-world risk and must be handled with **explicit control, approval, and auditability**.

This chapter defines a **safe execution architecture** for action-driven agents that can be trusted in production environments.

1. Agents That Modify Systems

Why Action Requires Structure

Uncontrolled actions lead to:

- Irreversible changes
- Security incidents
- Compliance violations

Action-driven agents must:

- Declare intent
- Validate permissions
- Request approval
- Execute through controlled interfaces

Action Architecture Overview

Agent → Action Proposal → Approval → Execution → Audit Log

Agents **propose actions**—they do not execute them directly.

2. Action Definitions (What Can Be Done)

Action Registry

```
# tools/actions/registry.py

class Action:

    name: str

    requires_approval: bool

    def execute(self, payload):

        raise NotImplementedError
```

Example Action

```
# tools/actions/update_record.py

from registry import Action

class UpdateRecord(Action):

    name = "update_record"

    requires_approval = True

    def execute(self, payload):

        # controlled system update
```

```
    return {"status": "updated", "id": payload["id"]}
```

3. Approval Workflows

Why Approval Is Mandatory

High-impact actions must be:

- Reviewed
- Logged
- Explicitly authorized

Approval Service Boilerplate

```
# services/approvals/service.py

def request_approval(action_name, payload):

    approval_id = f"appr_{action_name}"

    # store pending approval

    return approval_id

def check_approval(approval_id):

    return True  # stubbed for example
```

4. Guardrails Before Execution

Guardrail Checks

Before execution:

- Validate input schema
- Enforce rate limits
- Check permission scope
- Ensure environment safety

Guardrail Example

```
# services/guardrails.py

def validate_payload(payload):

    if "id" not in payload:

        raise ValueError("Missing required field")

def enforce_limits(agent_id):
```

```
    pass
```

5. Action Execution Engine

```
# services/action_engine.py
from tools.actions.registry import ACTIONS
from services.approvals.service import check_approval
from services.guardrails import validate_payload
def execute_action(action_name, payload, approval_id=None):
    action = ACTIONS[action_name]
    validate_payload(payload)
    if action.requires_approval:
        if not check_approval(approval_id):
            raise PermissionError("Approval missing")
    result = action.execute(payload)
    return result
```

6. Agent Proposing an Action

```
# agents/ops_agent.py
from services.approvals.service import request_approval
def propose_update(record_id):
    payload = {"id": record_id}
    approval_id = request_approval("update_record", payload)
    return approval_id
```

Agents propose actions and wait for approval; they never bypass this step.

7. Audit Logging

Why Audit Logs Matter

Every action must be:

- Traceable
- Replayable
- Attributable

Audit Log Boilerplate

```
# services/audit/logger.py

def log_action(agent_id, action, payload, result):
    print({
        "agent": agent_id,
        "action": action,
        "payload": payload,
        "result": result
    })
```

Audit logs enable:

- Incident analysis
- Compliance reporting
- Rollbacks

8. End-to-End Action Flow

1. Agent proposes an action
2. Approval is requested
3. Guardrails validate request
4. Action is executed
5. Audit log is written

This flow is **non-negotiable** in production systems.

Common Anti-Patterns

- Agents executing actions directly
- No approval for high-risk changes
- Missing audit logs
- Hard-coded permissions

How This Enables Safe Intelligence

Action-driven agents:

- Increase automation safely

- Reduce operational toil
- Maintain human control
- Preserve system integrity

This architecture scales from:

- Internal tools
- Customer-facing automation
- Enterprise workflows

The next section introduces **Multi-Agent Systems & Coordination**, where multiple agents collaborate, delegate, and supervise actions without losing control.

Section 7: Multi-Agent Systems & Coordination

Single agents work well for isolated tasks. Real systems do not. As applications grow, intelligence must be **distributed across multiple agents**, each with a clearly defined responsibility, authority, and scope.

This section focuses on **multi-agent systems designed for safety, predictability, and control**, not experimental swarms or uncontrolled autonomy.

In this section, you will learn how to:

- Decompose complex problems into **specialized agents**

- Coordinate agents through **explicit protocols**, not implicit reasoning
- Prevent cascading failures, deadlocks, and runaway behaviors
- Maintain **human oversight** while scaling automation
- Enforce boundaries between reasoning, planning, and execution agents

We treat multi-agent systems as **distributed software systems**, not magic emergent intelligence. Coordination is achieved through **clear contracts, message passing, and supervision**, ensuring systems remain debuggable and auditable.

By the end of this section, you will be able to design **multi-agent architectures that scale horizontally** while preserving safety, reliability, and operational control.

Chapter 1: Multi-Agent Architecture Patterns

As systems grow in complexity, a single agent becomes a bottleneck, not because it lacks intelligence, but because it lacks **structure**.

Multi-agent architectures allow you to:

- Separate **decision-making from execution**
- Assign **clear responsibility boundaries**
- Scale intelligence without creating monoliths

- Improve reliability through supervision and redundancy

This chapter introduces **four proven multi-agent patterns** used in real production systems. These patterns are not experimental; they mirror architectures already familiar to engineers, managers, workers, planners, reviewers, and supervisors.

Each pattern in this chapter answers a specific question:

Pattern	Core Question
Manager–Worker	How do we decompose and distribute work?
Planner–Executor	How do we separate thinking from doing?
Debate & Voting	How do we reduce reasoning errors?
Supervisor Agent	How do we enforce safety and control?

You will see **when to use each pattern**, **how agents communicate**, and **how to implement them cleanly**.

1. Manager–Worker Pattern

When to Use

Use this pattern when:

- Tasks can be broken into **independent subtasks**
- You want parallel execution
- The manager should not perform execution

Examples:

- Research tasks
- Data processing pipelines
- Content generation at scale

Architecture Overview

User Request

↓

Manager Agent

↓

Subtask Assignment

↓

Worker Agents (parallel)

↓

Results

↓

Manager Aggregation

↓

Final Response

Responsibility Boundaries

- **Manager Agent**
  - Decomposes tasks
  - Assigns work
  - Aggregates results
- **Worker Agents**
  - Execute only
  - No planning or task reassignment

Boilerplate Code

```
class ManagerAgent:
    def plan_tasks(self, request):
        return [
            {"agent": "worker_a", "task": "Task A"},
            {"agent": "worker_b", "task": "Task B"}
        ]
    def aggregate(self, results):
        return "\n".join(results)
class WorkerAgent:
    def execute(self, task):
        return f"Completed: {task}"
```

Practical Notes

- Workers must be **stateless**
- Manager owns retries and error handling
- Never let workers spawn other agents

2. Planner–Executor Pattern

When to Use

Use this pattern when:

- Actions modify real systems
- Planning errors are costly
- You need deterministic execution

Examples:

- DevOps automation
- Financial operations
- Infrastructure changes

Architecture Overview

User Request

↓

Planner Agent

↓

Execution Plan

↓

Executor Agent

↓

System Actions

↓

Results

Responsibility Boundaries

- **Planner Agent**

    - Reasoning only
    - No tool access
- **Executor Agent**
    - Executes approved steps
    - No planning or reasoning

Boilerplate Code

```
class PlannerAgent:
    def create_plan(self, input):
        return [
            {"action": "deploy_service", "params": {"env": "staging"}},
            {"action": "run_tests"}
        ]
class ExecutorAgent:
    def execute(self, plan):
        for step in plan:
            self.run_action(step)
    def run_action(self, step):
        print(f"Executing: {step['action']}")
```

Practical Notes

- Plans should be **logged and auditable**
- Executors must validate actions
- Human approval can be inserted between planner and executor

3. Debate & Voting Agents

When to Use

Use this pattern when:

- Reasoning quality matters more than speed
- Decisions are subjective or ambiguous
- Errors are expensive

Examples:

- Legal analysis
- Strategy decisions
- Policy interpretation

Architecture Overview

Question

↓

Multiple Reasoning Agents

↓

Independent Answers

↓

Voting / Scoring Agent

↓

Final Decision

Responsibility Boundaries

- **Debate Agents**
  - Independent reasoning
  - No shared context
- **Voting Agent**
  - Compares outputs
  - Selects best answer

Boilerplate Code

```
class DebateAgent:
    def reason(self, question):
        return f"Answer from {self.__class__.__name__}"
class VotingAgent:
    def select(self, responses):
        return max(responses, key=len)
```

Practical Notes

- Ensure **independent prompts**
- Avoid shared memory
- Voting logic must be deterministic

4. Supervisor Agent Pattern

When to Use

Use this pattern when:

- Actions affect critical systems
- Compliance and auditability matter
- You need kill switches

Examples:

- Enterprise automation
- Security workflows
- Financial transactions

Architecture Overview

Agent Action Request

↓

Supervisor Agent

↓

Approve / Reject / Modify

↓

Execution

↓

Audit Log

Responsibility Boundaries

- **Supervisor Agent**
    - Policy enforcement
    - Risk assessment

    - Approval control
- **Child Agents**
    - Cannot bypass supervisor

Boilerplate Code

```
class SupervisorAgent:
    def approve(self, action):
        if action["risk"] > 5:
            return False
        return True
class ControlledExecutor:
    def run(self, action, supervisor):
        if supervisor.approve(action):
            print("Action executed")
        else:
            print("Action blocked")
```

Practical Notes

- Supervisor must be **non-optional**
- All decisions logged
- Support manual override

Pattern Selection Guide

Use Case	Recommended Pattern
Parallel tasks	Manager–Worker
System actions	Planner–Executor
High-stakes reasoning	Debate & Voting
Enterprise control	Supervisor

Key Takeaways

- Multi-agent systems are **organizational tools**
- Structure beats intelligence
- Clear responsibility boundaries prevent failures
- Supervisors are required for real systems

Chapter 2: Scaling Multi-Agent Systems

Scaling a multi-agent system is not about adding more agents. It is about **controlling coordination, communication, and failure**.

Many early multi-agent prototypes collapse under real load because:

- Agents block each other while waiting for decisions
- Communication becomes noisy and expensive
- One misbehaving agent cascades failures across the system

This chapter treats multi-agent systems as **distributed systems**, not conversations. We focus on engineering patterns that allow you to scale agents **horizontally**, maintain **predictable behavior**, and isolate failures before they spread.

By the end of this chapter, you will understand how to scale agents safely, without creating a fragile, opaque swarm.

1. Coordination Bottlenecks

The Core Problem

As agent count increases, coordination cost grows faster than execution cost.
Uncontrolled coordination leads to:

- Latency spikes
- Deadlocks
- Unbounded reasoning loops
- Cost explosions

Practical Scaling Strategies

1. Limit Decision Authority

Only a small number of agents should be allowed to:

- Assign tasks
- Modify shared state
- Trigger actions

```
class Coordinator:
    def assign_task(self, agent, task):
        agent.execute(task)
```

Rule: Most agents execute. Very few coordinate.

2. Shard Work Explicitly

Do not let agents negotiate ownership dynamically.

```
SHARDS = {
    "agent_a": ["users"],
    "agent_b": ["orders"]
}
```

Each agent owns a **fixed domain**, eliminating contention.

3. Use Batching Over Chattiness

Replace many small interactions with fewer structured ones.

```
tasks = manager.create_batch()

results = worker.process_batch(tasks)
```

Debugging Checkpoint

If system throughput drops as agents increase, coordination, not execution is the bottleneck.

2. Communication Strategies

The Core Problem

Unstructured agent-to-agent communication leads to:

- Context leakage
- Prompt inflation
- Untraceable decisions

Strategy 1: Message Passing (Recommended)

Agents exchange **structured messages**, not free-form text.

```
class Message:
    def __init__(self, sender, payload):
        self.sender = sender
        self.payload = payload
```

Benefits:

- Serializable
- Loggable
- Replayable

Strategy 2: Event-Driven Communication

Agents react to events instead of polling.

```
def on_event(event):
    if event.type == "TASK_READY":
        agent.execute(event.data)
```

Benefits:

- Loose coupling
- Horizontal scaling
- Better fault tolerance

Strategy 3: Shared Memory (Use Sparingly)

Use shared state only for:

- Read-only configuration
- Cached embeddings
- Immutable reference data

Avoid:

- Shared reasoning state
- Mutable conversation memory

Communication Rules

- One request → one response
- No recursive agent calls
- No hidden side effects

3. Failure Isolation

The Core Problem

Without isolation:

- One bad agent poisons the system
- Retries amplify failures
- Costs spike uncontrollably

Practical Isolation Techniques

1. Agent Sandboxing

Each agent runs with:

- Resource limits
- Tool restrictions
- Timeouts

```
agent.run(timeout=5, max_steps=10)
```

2. Circuit Breakers

Stop calling agents that repeatedly fail.

```
if failure_count > 3:
    disable_agent(agent_id)
```

3. Stateless Workers

Agents should not store critical state.

```
result = worker.execute(task)
store_result(result)
```

State lives outside the agent.

4. Retry Ownership

Only coordinators retry.
Workers **never self-retry**.

```
try:
    worker.execute(task)
except:
    manager.retry(task)
```

Observability Requirement

Every agent must expose:

- Input
- Output
- Execution time
- Tool calls

This enables **offline replay and debugging**.

4. Horizontal Scaling Model

Recommended Scaling Stack

Layer	Strategy
Agents	Stateless containers

Layer	Strategy
Coordination	Message queue
Memory	External stores
Models	Shared inference services

Example Deployment Flow

Load Balancer

↓

Agent Pool (stateless)

↓

Task Queue

↓

Worker Agents

↓

Result Store

5. Scaling Checklist

Before scaling agents, ensure:

- Clear agent roles
- Bounded reasoning steps
- Structured communication
- Centralized coordination
- Failure isolation
- Cost limits

If any box is unchecked, scaling will magnify problems.

Key Takeaways

- Scaling agents is a **systems problem**
- Coordination must be explicit

- Communication must be structured
- Failures must be isolated
- Simpler agents scale better

In the next section, we move from coordination to **local-first and on-device agents**, where scaling constraints become even tighter and safety requirements increase.

Section 8: Local-First & On-Device Agents

Not every intelligent system should run in the cloud. Some of the most valuable agent workflows must run **close to the user**, **offline**, and **under full ownership of data and execution**.

Local-first and on-device agents shift the design priorities:

- From scalability to **resource efficiency**

- From central control to **user sovereignty**
- From constant connectivity to **graceful offline operation**

This section focuses on how to build agents that work **reliably without permanent network access**, respect privacy by default, and remain useful even as cloud models, APIs, and pricing change.

Why Local-First Agents Matter

Cloud-hosted intelligence introduces:

- Data exposure risks
- Latency and availability dependencies
- Regulatory and compliance constraints
- Vendor lock-in

Local-first agents avoid these risks by:

- Running inference locally
- Storing memory on the device
- Making decisions without external calls
- Syncing only when explicitly allowed

These systems are **more resilient**, **more predictable**, and often **more trustworthy**.

Engineering Constraints in Local-First Systems

Designing on-device agents forces discipline:

- Limited memory and compute
- No assumption of GPU availability
- Strict energy and latency budgets
- Smaller, slower models
- Explicit state management

This section shows how to embrace these constraints instead of fighting them.

What You Will Build in This Section

By the end of this section, you will know how to:

- Design lightweight agent architectures for local execution
- Run inference using local model runtimes

- Build agents that function fully offline
- Secure local memory and artifacts
- Safely sync state between local and remote systems

These patterns apply to **desktops, laptops, mobile devices, and edge systems**.

Design Principles Used in This Section

All examples follow these rules:

- Local execution is the default
- Network access is optional
- Memory is encrypted and scoped
- Models are replaceable
- User consent gates all external actions

Local-first does not mean limited, it means **intentional**.

How This Section Fits into the Book

This section prepares your system for:

- Privacy-sensitive domains
- Regulated environments
- Long-lived products
- Hybrid local-cloud deployments

It also sets the foundation for **deployment, CI/CD, and enterprise governance** in the next sections.

Chapter 1: On-Device Agent Architecture

On-device agents are not “smaller cloud agents.” They are **fundamentally different systems**.

When an agent runs on a user’s laptop, desktop, or mobile device, it must operate under **hard constraints**:

- Limited CPU, memory, and battery
- Intermittent or no network access

- Strict privacy and data ownership expectations
- Predictable latency requirements

This chapter explains how to design **lightweight, reliable on-device agents** that feel responsive, respect user data, and remain useful offline, without relying on constant cloud connectivity.

The goal is not maximum intelligence, but **maximum usefulness per resource unit**.

1. Lightweight Agent Design

Design Philosophy

On-device agents must be:

- **Single-purpose**
- **Stateless by default**
- **Deterministic when possible**
- **Fast to start and stop**

Avoid:

- Long reasoning loops
- Large shared memories
- Unbounded tool calls
- Dynamic agent spawning

Minimal On-Device Agent Loop

```
class LocalAgent:
    def run(self, input):
        context = self.load_context()
        decision = self.reason(input, context)
        result = self.act(decision)
        self.store_result(result)
        return result
```

This loop enforces:

- One input → one decision → one action
- Clear execution boundaries

- Predictable runtime

Practical Guidelines

- Cap reasoning steps (e.g., max 3–5)
- Disable self-reflection loops
- Use fixed prompts instead of dynamic chains
- Prefer rules + heuristics over reasoning

2. Mobile & Desktop Constraints

CPU and Memory Constraints

On-device agents typically run on:

- CPU only
- Limited RAM (especially mobile)
- Shared system resources

Practical strategies:

- Use smaller models (3B–8B parameters)
- Quantized weights (int8, int4)
- Batch inference only when idle

```
agent.run(max_tokens=256, timeout=2)
```

Latency Constraints

Users expect:

- Sub-second responses
- Immediate feedback
- Non-blocking UI

Design rules:

- Stream partial responses
- Defer heavy work
- Move non-critical tasks to background threads

Battery & Thermal Constraints (Mobile)

Avoid:

- Continuous inference
- Repeated embedding generation
- Polling loops

Use:

- Event-driven execution
- OS lifecycle hooks
- Explicit user triggers

3. Local Memory Architecture

Short-Term Memory

Stored in RAM:

- Current task context
- Session data

```
session_context = {
  "task": "summarize",
  "language": "en"
}
```

Cleared when:

- App closes
- Task completes

Long-Term Memory

Stored on disk:

- User preferences
- Indexed embeddings
- Past decisions

Best practices:

- Encrypt at rest
- Scope per user
- Allow manual deletion

```
save_to_disk(encrypt(memory))
```

4. Tooling on Device

Allowed Tools

On-device agents may safely use:

- File system (sandboxed)
- Local databases
- OS APIs (notifications, clipboard)
- Local models

Avoid:

- Unrestricted shell access
- Network calls without consent
- Background execution without visibility

Tool Execution Example

```
class FileTool:
    def read(self, path):
        assert path.startswith("/app/data")
        return open(path).read()
```

5. Offline-First Execution Model

Core Rule

The agent must function fully **without network access**.

```
if not network_available():
    agent.run_offline()
else:
    agent.run_online()
```

Offline mode:

- No cloud calls
- Cached embeddings
- Local inference only

6. Hybrid Sync (Optional)

When connectivity is restored:

- Sync logs
- Upload anonymized metrics
- Update models (opt-in)

```
if user_consent:
  sync_state()
```

7. Security & Privacy Guarantees

On-device agents must provide:

- Explicit permissions
- Transparent actions
- User-controlled data lifecycle

Required features:

- Kill switch
- Activity logs
- Clear data boundaries

Practical Architecture Summary

UI

↓

Local Agent

↓

Reasoning (bounded)

↓

Local Tools & Models

↓

Encrypted Local Storage

Key Takeaways

- On-device agents are constraint-driven systems

- Smaller, faster, and simpler wins
- Offline must be a first-class mode
- Privacy is a design feature, not an add-on

Chapter 2: Local Inference Tooling

Local-first agents depend on one critical capability: **reliable local inference**.

Running models on-device is not about achieving cloud-level performance. It is about:

- Predictable latency
- Full data ownership

- Offline availability
- Long-term cost control

This chapter covers **three practical local inference runtimes** that are mature enough for real systems:

- **Ollama** for simplicity and developer speed
- **vLLM** for performance and scalability
- **LM Studio** for desktop-focused workflows

You will learn when to use each tool, how to integrate them into your agent boilerplate, and how to switch between them without rewriting your agent logic.

1. Ollama

When to Use Ollama

Use Ollama when:

- You want the fastest setup
- You are building desktop or developer tools
- You need reliable local inference with minimal configuration

Ollama is ideal for **single-user, local-first agents**.

Architecture Overview

Agent

↓

Ollama HTTP API

↓

Local Model (quantized)

Practical Setup

Ollama runs as a local service and exposes a simple API.

```
ollama run llama3
```

Agent Integration Boilerplate

```
import requests

class OllamaClient:

    def generate(self, prompt):
```

```
    response = requests.post(
        "http://localhost:11434/api/generate",
        json={
            "model": "llama3",
            "prompt": prompt,
            "stream": False
        }
    )
    return response.json()["response"]
```

Practical Notes

- Models are auto-managed
- Supports quantized variants
- Best for CPU-only environments

2. vLLM

When to Use vLLM

Use vLLM when:

- You need high throughput
- You are running on GPUs
- You want production-grade inference servers

vLLM is suited for **local servers, edge nodes, and on-prem deployments**.

Architecture Overview

Multiple Agents

↓

vLLM Inference Server

↓

GPU-backed Model

Practical Setup

vLLM runs as an inference server.

```
python -m vllm.entrypoints.openai.api_server \
  --model mistralai/Mistral-7B-Instruct
```

Agent Integration Boilerplate

```
import openai
openai.api_base = "http://localhost:8000/v1"
openai.api_key = "none"
class VLLMClient:
    def generate(self, prompt):
        response = openai.ChatCompletion.create(
            model="mistral",
            messages=[{"role": "user", "content": prompt}],
            max_tokens=256
        )
        return response.choices[0].message.content
```

Practical Notes

- OpenAI-compatible API
- Excellent GPU utilization
- Requires careful resource planning

3. LM Studio

When to Use LM Studio

Use LM Studio when:

- You are building desktop apps
- You want a GUI-driven workflow
- You need easy model switching

LM Studio is excellent for **developer tools and prototypes** that must still respect privacy.

Architecture Overview

Desktop App

↓

Local Agent

↓

LM Studio Local Server

Practical Setup

LM Studio provides a local server with OpenAI-compatible endpoints.

Agent Integration Boilerplate

```
import openai

openai.api_base = "http://localhost:1234/v1"

openai.api_key = "lm-studio"

class LMStudioClient:

    def generate(self, prompt):

        response = openai.ChatCompletion.create(

            model="local-model",

            messages=[{"role": "user", "content": prompt}],

            temperature=0.2

        )

        return response.choices[0].message.content
```

Practical Notes

- Easy model management
- GUI + API
- Desktop-first focus

4. Unified Inference Interface

Why This Matters

Agents should not care **which runtime** they use.

Abstraction Layer

```
class InferenceClient:

    def generate(self, prompt):

        raise NotImplementedError
```

Each runtime implements the same interface.

Agent Usage

```
agent = LocalAgent(inference_client=client)

agent.run("Summarize this file")
```

5. Runtime Selection Guide

Use Case	Recommended Tool
Fast local setup	Ollama
GPU inference	vLLM
Desktop apps	LM Studio

Key Takeaways

- Local inference is a first-class system component
- Tool choice depends on hardware and scale
- Abstraction prevents lock-in
- Simpler setups win for on-device agents

Chapter 3: Offline Agents & Secure Workflows

Offline agents are not a fallback mode. They are a **deliberate architectural choice**.

In many real-world systems, regulated environments, privacy-sensitive domains, edge devices, and long-lived products, agents must operate **without any network access** while still remaining useful, predictable, and secure.

This chapter shows how to design **fully offline agent pipelines** and how to protect local data, memory, and actions using **explicit security boundaries**. The result is an agent that users can trust, even when disconnected.

1. Fully Offline Pipelines

Core Principles

An offline agent must:

- Never assume connectivity
- Never silently fail when offline
- Never queue hidden external calls
- Produce deterministic behavior

Offline Execution Model

Input

↓

Local Agent

↓

Bounded Reasoning

↓

Local Tools + Local Models

↓

Encrypted Local Storage

↓

Output

No external dependencies exist in this loop.

Offline Agent Boilerplate

```
class OfflineAgent:
    def __init__(self, inference, tools, storage):
        self.inference = inference
        self.tools = tools
        self.storage = storage
```

```
    def run(self, input):
        context = self.storage.load_session()
        decision = self.inference.generate(
            prompt=f"{context}\n{input}"
        )
        result = self.execute(decision)
        self.storage.save_session(result)
        return result
    def execute(self, decision):
        return f"Processed offline: {decision}"
```

Enforcing Offline Mode

```
def assert_offline():
    if network_available():
        raise RuntimeError("Network access blocked in offline mode")
```

Call this at agent startup.

Practical Notes

- Disable all HTTP clients
- Stub cloud SDKs
- Fail fast on network access
- Log all attempted violations

2. Secure Local Storage

What Needs Protection

Offline agents store:

- User inputs
- Generated outputs
- Memory embeddings
- Tool execution logs

All of this data is **sensitive**.

Storage Design Principles

- Encrypt everything at rest
- Scope data per user
- Separate memory from logs
- Support manual data deletion

Secure Storage Interface

```
class SecureStorage:
    def save(self, key, value):
        encrypted = encrypt(value)
        write_to_disk(key, encrypted)
    def load(self, key):
        encrypted = read_from_disk(key)
        return decrypt(encrypted)
```

Encryption Key Handling

Keys should:

- Never be hardcoded
- Be generated per device or user
- Be rotatable

```
key = load_key_from_os_keychain()
```

Memory vs Audit Logs

Data Type	Storage Rule
Memory	Encrypted, mutable
Logs	Append-only, encrypted
Cache	Encrypted, expirable

3. Secure Tool Execution

Offline Tool Rules

Allowed:

- File system (sandboxed)
- Local databases
- OS APIs (explicit permission)

Disallowed:

- Network calls
- Shell execution without sandbox
- Hidden background tasks

Tool Permission Example

```
class FileTool:
    def read(self, path):
        if not path.startswith("/app/data"):
            raise PermissionError("Access denied")
        return open(path).read()
```

4. Trust Boundaries & Guardrails

Explicit Trust Zones

```
Agent Reasoning
    ↓
Permission Gate
    ↓
Tool Execution
```

Permission Gate Boilerplate

```
def approve_action(action):
    if action["type"] == "delete_file":
        return False
    return True
```

Human-in-the-Loop (Optional)

Offline does not mean autonomous.

```
if requires_approval(action):
    wait_for_user_confirmation()
```

5. Offline-First User Experience

UX Requirements

- Clear offline indicators
- Transparent data usage
- Manual sync controls
- Emergency kill switch

Optional Sync (Opt-In Only)

```
def sync():
    if user_consent and network_available():
        upload_logs()
```

Never auto-sync.

6. Failure Handling

Offline agents must:

- Fail loudly
- Recover gracefully
- Never corrupt local state

```
try:
    agent.run(input)
except Exception as e:
    storage.log_error(e)
```

Practical Checklist

Before shipping an offline agent:

- No network dependencies
- Encrypted local storage
- Explicit permissions
- Bounded reasoning

- Kill switch
- Clear audit logs

Key Takeaways

- Offline agents are trust-maximizing systems
- Security must be explicit
- Storage is part of your attack surface
- Simpler agents are safer agents

In the next section, we move from local execution to **deployment, CI/CD, and enterprise-grade operations**, where offline and online systems must coexist safely.

Section 9: Deployment & CI/CD for Agents and Models

An agent that works in development but cannot be deployed safely is not a system, it is a prototype.

By this stage in the book, you have designed agents, trained models, integrated intelligence, coordinated multiple agents, and even run systems fully offline. What remains is the hardest part of real-world AI engineering: **shipping and evolving these systems without breaking trust, stability, or safety**.

This section focuses on **deployment and CI/CD pipelines designed specifically for agents and models**, not traditional web applications.

Why Agent Deployment Is Different

Agents introduce new operational risks:

- Non-deterministic execution
- Tool side effects
- Model version drift
- Cost spikes caused by retries or loops
- Silent failures that look like “bad reasoning”

Standard CI/CD pipelines are not enough.

This section shows how to build **AI-aware deployment pipelines** that:

- Test agent behavior, not just code
- Validate models before promotion
- Enforce safety and cost boundaries
- Support fast rollback and gradual rollout

Core Principles of This Section

All deployment patterns in this section follow these rules:

- **Nothing deploys without tests**
- **Models are versioned artifacts**
- **Agents are immutable once deployed**
- **Rollouts are gradual and observable**
- **Failures must be reversible**

These principles turn fragile AI systems into **operationally reliable products**.

What You Will Build in This Section

By the end of this section, you will know how to:

- Containerize agents and models safely
- Build CI pipelines that test reasoning, tools, and workflows
- Version and register models properly

- Deploy agents using canary and shadow strategies
- Make informed GPU vs CPU deployment decisions

You will also learn how to evolve systems over time without breaking existing users or workflows.

How This Section Fits into the Overall Architecture

This section:

- Consumes artifacts from Sections 3–8
- Prepares systems for enterprise governance
- Establishes operational discipline before scaling further

It is the **bridge between engineering and operations**.

Who This Section Is For

This section is written for:

- Engineers responsible for production AI systems
- Teams deploying agents in regulated or high-risk environments
- Developers transitioning prototypes into long-lived products

Chapter 1: Containerizing Agents & Models

Containers are the **unit of deployment** for modern AI systems.

Agents and models behave differently across machines due to:

- OS-level dependencies
- CUDA and driver versions

- Model runtime libraries
- Environment configuration drift

Containerization eliminates these variables by making agent systems **portable, reproducible, and predictable** across development, staging, and production.

This chapter shows how to:

- Package agents and models into clean Docker images
- Separate concerns between agent logic and model runtime
- Build GPU-enabled containers safely
- Avoid common AI container pitfalls

1. Docker Templates for Agents

Design Goals

Agent containers should:

- Start fast
- Be immutable
- Contain no secrets
- Fail loudly

Avoid:

- Training inside containers
- Dynamic dependency installs at runtime
- Baking credentials into images

Minimal Agent Dockerfile

```
FROM python:3.11-slim

WORKDIR /app

COPY requirements.txt .

RUN pip install --no-cache-dir -r requirements.txt

COPY agents/ agents/

COPY tools/ tools/

COPY workflows/ workflows/
```

```
COPY services/ services/

ENV PYTHONUNBUFFERED=1

CMD ["python", "-m", "services.agent_service"]
```

Practical Notes

- Use slim images to reduce attack surface
- Pin Python and dependency versions
- One agent service per container

2. Containerizing Models

Model Packaging Strategy

Models should be:

- Treated as immutable artifacts
- Versioned independently
- Loaded at startup

Never:

- Download models during request handling
- Mix training and inference logic

Model Container Dockerfile

```
FROM python:3.11-slim

WORKDIR /model

COPY model/ model/

COPY inference/ inference/

RUN pip install torch transformers

CMD ["python", "inference/server.py"]
```

Practical Notes

- Pre-download weights during build
- Validate model integrity at startup
- Keep inference containers stateless

3. GPU-Enabled Containers

When GPU Containers Make Sense

Use GPU containers when:

- Latency or throughput matters
- Models exceed CPU feasibility
- You serve multiple agents

NVIDIA Base Image

```
FROM nvidia/cuda:12.1.1-cudnn8-runtime-ubuntu22.04

WORKDIR /app

RUN apt-get update && apt-get install -y python3 python3-pip

COPY requirements.txt .

RUN pip install -r requirements.txt

COPY . .

CMD ["python3", "services.agent_service"]
```

Runtime Requirements

- NVIDIA drivers installed on host
- nvidia-container-toolkit
- Explicit GPU resource limits

Docker Run Example

```
docker run --gpus=1 agent-service:latest
```

4. Multi-Container Setup (Recommended)

Separation of Concerns

Agent Container

↓

Inference Container

↓

Model Weights

Benefits:

- Independent scaling

- Easier upgrades
- Clear failure isolation

Docker Compose Example

```
version: "3.9"
services:
  agent:
    build: ./agent
    depends_on:
      - inference
  inference:
    build: ./model
    deploy:
      resources:
        reservations:
          devices:
            - capabilities: [gpu]
```

5. Configuration & Secrets

Best Practices

- Use environment variables
- Inject secrets at runtime
- Never commit .env files

```
ENV AGENT_ENV=production
```

6. Common Mistakes to Avoid

Mistake	Why It Fails
Large base images	Slow builds, insecure
Runtime model downloads	Unpredictable startup
Multiple agents per container	Debugging nightmare

Mistake	Why It Fails
No health checks	Silent failures

7. Health Checks

HEALTHCHECK CMD curl --fail http://localhost:8000/health || exit 1

Key Takeaways

- Containers are the foundation of reliable deployment
- Separate agents from models
- GPU support requires explicit configuration
- Simpler images are safer images

Chapter 2: CI/CD Pipelines for AI

Traditional CI/CD pipelines assume deterministic software. Agent systems and ML models are **not deterministic**, and that changes everything.

In AI systems:

- Code can be correct while behavior is wrong
- Models can load successfully but perform poorly
- Small prompt or weight changes can cause large behavioral shifts

This chapter shows how to build **AI-aware CI/CD pipelines** that validate *behavior*, *cost*, and *safety* before anything reaches production.

The goal is not continuous deployment at any cost. The goal is **continuous confidence**.

1. GitHub Actions for Agent Systems

CI Design Principles

AI pipelines must:

- Fail early
- Test behavior, not just syntax
- Produce reproducible artifacts
- Separate build, test, and deploy stages

Base GitHub Actions Workflow

```
name: agent-ci
on:
  pull_request:
  push:
    branches: [main]
jobs:
  test:
    runs-on: ubuntu-latest
    steps:
      - uses: actions/checkout@v4
      - name: Set up Python
        uses: actions/setup-python@v5
        with:
```

```
        python-version: "3.11"
    - name: Install dependencies
      run: pip install -r requirements.txt
    - name: Run unit tests
      run: pytest tests/
```

Practical Notes

- Run on every PR
- Block merges on failure
- Keep CI fast (<10 minutes)

2. Model Build Pipelines

Why Models Need Pipelines

Models are artifacts, not dependencies.

Every model build must:

- Be reproducible
- Be versioned
- Produce immutable outputs
- Be independently testable

Model Build Workflow

```
jobs:
  build-model:
    runs-on: ubuntu-latest
    steps:
      - uses: actions/checkout@v4
      - name: Build model
        run: python training/train.py
      - name: Export model
        run: python export/export_model.py
      - name: Upload artifact
```

```
    uses: actions/upload-artifact@v4
    with:
      name: model-v1
      path: export/model/
```

Versioning Strategy

model-name:1.2.0

Increment:

- **Major** → architecture change
- **Minor** → training data change
- **Patch** → bug fix

3. Test-Before-Deploy

What to Test

Agent systems must pass:

- Unit tests
- Behavioral tests
- Cost and safety checks
- Model validation tests

Agent Behavior Test

```
def test_agent_response():
  result = agent.run("Summarize this text")
  assert "summary" in result.lower()
```

Tool Safety Test

```
def test_tool_permissions():
  with pytest.raises(PermissionError):
    agent.run("Delete all files")
```

Model Quality Gate

```
def test_model_accuracy():
  score = evaluate_model()
```

```
    assert score > 0.85
```

Cost Regression Test

```
def test_token_budget():
    tokens = agent.run_with_metrics("Task").tokens_used
    assert tokens < 500
```

4. Deployment Gate

Deployment Should Require:

- All tests passing
- Manual approval for production
- Explicit version selection

Deployment Job Example

```
jobs:
  deploy:
    needs: [test, build-model]
    runs-on: ubuntu-latest
    environment:
      name: production
    steps:
      - name: Deploy agent
        run: ./scripts/deploy.sh
```

5. Branching Strategy

Branch	Purpose
main	Production
develop	Integration
feature/*	Experiments

Never deploy directly from feature branches.

6. Rollback Strategy

Immutable Artifacts

Always deploy by version.

deploy agent:v2.1.0

rollback agent:v2.0.3

No rebuilds in production.

7. CI/CD Checklist

Before deployment:

- Tests passed
- Model validated
- Token usage within budget
- Tools permissions verified
- Artifacts versioned

If any check fails, **do not deploy**.

Key Takeaways

- AI CI/CD is about confidence, not speed
- Models and agents require separate pipelines
- Behavior tests matter more than unit tests
- Versioning and rollback are mandatory

Chapter 3: Model Registry & Versioning

A model without a lifecycle is a liability. In production systems, models are not static files, they are **versioned artifacts** that evolve over time.

Without a registry and versioning discipline, teams quickly lose the ability to answer basic questions:

- Which model is running in production?
- Why did performance change?
- Can we safely roll back?
- Who approved this model?

This chapter introduces **model registries as the source of truth** for trained models and shows how to manage the **full model lifecycle**, from training to deployment to rollback, with confidence.

1. Model Lifecycle (End-to-End)

Standard Model Lifecycle

Train

↓

Validate

↓

Register

↓

Stage (Staging / Production)

↓

Monitor

↓

Retire or Rollback

Each step is explicit and auditable.

Lifecycle Rules

- Models are **immutable once registered**
- Only validated models can be promoted
- Production models are never overwritten
- Rollbacks reference previous versions

2. Model Versioning Strategy

Semantic Versioning for Models

Use semantic versions just like software:

model-name:MAJOR.MINOR.PATCH

Change Type	Version Bump
Architecture change	MAJOR
New training data	MINOR
Bug fix / config	PATCH

Example:

fraud-detector:2.3.1

Version Metadata (Required)

Each model version should store:

```
{
  "version": "2.3.1",
  "training_data": "dataset-v5",
  "metrics": {
    "accuracy": 0.91
  },
  "created_by": "ci-pipeline",
  "commit_hash": "a1b2c3"
}
```

3. Practical Model Registry (Boilerplate)

Folder-Based Registry (Simple & Effective)

```
/model-registry
  /fraud-detector
    /2.3.0
      model.bin
      metadata.json
    /2.3.1
      model.bin
```

```
    metadata.json
```

This works locally, on-prem, or in object storage.

Model Registration Code

```
import json
from pathlib import Path
def register_model(name, version, model_path, metadata):
    registry = Path("model-registry") / name / version
    registry.mkdir(parents=True, exist_ok=True)
    (registry / "model.bin").write_bytes(
        Path(model_path).read_bytes()
    )
    with open(registry / "metadata.json", "w") as f:
        json.dump(metadata, f, indent=2)
```

4. Model Promotion & Staging

Environment Aliases

Avoid hardcoding versions.

```
/model-registry
  /fraud-detector
    /production → 2.3.1
    /staging → 2.4.0
```

Promotion Script

```
def promote_model(name, version, stage):
    link = Path("model-registry") / name / stage
    target = Path("model-registry") / name / version
    if link.exists():
        link.unlink()
    link.symlink_to(target)
```

Agent Loading Logic

```
MODEL_PATH = "model-registry/fraud-detector/production/model.bin"

model = load_model(MODEL_PATH)
```

Agents do not know version numbers, only stages.

5. Rollbacks (Safe by Design)

Why Rollbacks Must Be Instant

If a model causes:

- Accuracy drops
- Cost spikes
- Bad agent behavior

You must revert **immediately**.

Rollback Strategy

Rollback means:

- Switching a pointer
- Restarting services
- No rebuilds

Rollback Script

```
def rollback(name, previous_version):

    promote_model(name, previous_version, "production")
```

CI-Driven Rollbacks

```
rollback fraud-detector 2.3.0
```

6. Model Retirement

When to Retire

- Model is deprecated
- Training data invalidated
- Compliance requirement

Retirement Process

production → retired

staging → removed

Never delete models immediately, archive first.

7. Observability & Audit

Every model version must track:

- Who trained it
- When it was promoted
- Which agents used it
- Performance metrics

This enables:

- Root cause analysis
- Compliance audits
- Long-term reliability

Practical Checklist

Before promoting a model:

- Metrics validated
- Metadata complete
- CI tests passed
- Rollback target available
- Approval recorded

Key Takeaways

- Models are versioned products
- Registries are non-optional
- Promotion ≠ deployment
- Rollbacks must be instant and safe

Chapter 4: Auto-Deployment Pipelines

Deploying AI systems is not about pushing code, it is about **managing risk**.

Unlike traditional services, agents and models can fail in subtle ways:

- Reasoning quality degrades

- Tool calls behave unexpectedly
- Costs increase without errors
- Outputs look valid but are wrong

Because of this, **big-bang deployments are unacceptable** for AI systems.

This chapter introduces **auto-deployment pipelines designed for agents and models**, using **canary releases and shadow deployments** to reduce blast radius while still enabling fast iteration.

Why Auto-Deployment Is Mandatory for Agents

Agent deployments must assume:

- Non-determinism
- Model behavior drift
- Hidden failure modes

Therefore:

- Every deployment must be reversible
- Every rollout must be observable
- Every new model must prove itself before full traffic

Deployment Strategies Covered

This chapter focuses on two safe rollout strategies:

1. **Canary Releases** – Gradual traffic exposure
2. **Shadow Deployments** – Zero-risk validation

These strategies work for:

- Models
- Agents
- Multi-agent systems

1. Canary Releases

What Is a Canary Release?

A canary release sends a **small percentage of live traffic** to a new agent or model version while the majority remains on the stable version.

User Traffic

```
  ├── 95% → Stable Agent (v1)
  └── 5%  → Canary Agent (v2)
```

When to Use Canary Releases

Use canaries when:

- Model behavior is expected to improve
- Real user feedback is required
- Rollback must be instant

Canary Deployment Flow

Build → Test → Deploy Canary → Monitor → Promote or Rollback

Canary Routing Logic (Boilerplate)

```
import random

CANARY_PERCENT = 5  # percent

def route_request():
    if random.randint(1, 100) <= CANARY_PERCENT:
        return "agent_v2"  # canary
    return "agent_v1"      # stable
```

Agent Service Handler

```
def handle_request(input):
    agent = route_request()
    return agents[agent].run(input)
```

Promotion Criteria

Promote only if:

- Error rate ≤ baseline
- Cost per request stable
- Quality metrics improved

Canary Promotion Script

```
promote agent_v2 production
```

Rollback is simply:

promote agent_v1 production

2. Shadow Deployments

What Is a Shadow Deployment?

Shadow deployments run the **new version in parallel** with production, but **do not affect user responses**.

```
User Request
  ├── Production Agent → Response to User
  └── Shadow Agent → Logs Only
```

Zero user risk.

When to Use Shadow Deployments

Use shadow deployments when:

- Testing new models
- Validating tool usage
- Measuring cost and latency
- Comparing outputs

Shadow Execution Pattern

```
def handle_request(input):
    response = prod_agent.run(input)
    # Fire-and-forget shadow execution
    shadow_agent.run_async(input)
    return response
```

Output Comparison (Offline)

```
def compare_outputs(prod, shadow):
    return {
        "similarity": score_similarity(prod, shadow),
        "cost_diff": shadow.cost - prod.cost
    }
```

Shadow Metrics to Track

- Latency
- Token usage
- Tool calls
- Reasoning depth
- Output divergence

3. Auto-Deployment Pipeline (CI/CD)

Pipeline Stages

Build

↓

Test

↓

Deploy Shadow

↓

Evaluate

↓

Canary

↓

Full Production

GitHub Actions – Auto Deploy Pipeline

```
name: Auto Deploy Agent
on:
  push:
    branches: [main]
jobs:
  deploy:
    runs-on: ubuntu-latest
    steps:
      - uses: actions/checkout@v3
```

```
  - name: Build Agent Image
    run: docker build -t agent:${{ github.sha }} .
  - name: Run Tests
    run: pytest tests/
  - name: Deploy Shadow
    run: ./scripts/deploy_shadow.sh
  - name: Evaluate Shadow Metrics
    run: python scripts/evaluate_shadow.py
  - name: Deploy Canary
    run: ./scripts/deploy_canary.sh
```

4. Automated Rollbacks

Rollback Triggers

Automatically rollback if:

- Error rate spikes
- Token usage exceeds threshold
- Tool failures increase

Rollback Script

```
#!/bin/bash
echo "Rolling back to stable agent"
kubectl rollout undo deployment/agent
```

5. Observability During Rollout

During canary or shadow deployment, always track:

- Requests per version
- Cost per request
- Tool usage frequency
- Reasoning step count
- User feedback signals

No metrics → no promotion.

Practical Checklist

Before full rollout:

- Shadow metrics reviewed
- Canary stable for ≥ N hours
- Rollback tested
- Cost impact approved
- Alerts configured

Key Takeaways

- AI deployments must assume failure
- Canary releases limit blast radius
- Shadow deployments provide zero-risk validation
- Promotion is a decision, not a script
- Rollbacks must be instant

Chapter 5: GPU vs CPU Deployment Strategy

Choosing between **CPU and GPU deployment** is one of the most expensive decisions in AI systems.

A poor choice can:

- Multiply infrastructure costs
- Introduce unnecessary latency
- Limit scalability
- Waste GPUs on workloads that do not need them

This chapter provides an **engineering-first framework** for deciding **when to use CPUs, when to use GPUs, and how to combine both** in production agent and model deployments.

You will learn how to:

- Match workloads to hardware
- Control cost without sacrificing performance
- Scale intelligently using hybrid strategies
- Deploy safely with autoscaling and fallbacks

1. Understanding the Cost vs Performance Trade-off

CPU Strengths

- Low cost
- Fast cold starts
- Easy autoscaling
- Ideal for light inference and agent orchestration

GPU Strengths

- Massive parallelism
- Faster inference for large models
- Required for training and heavy fine-tuning
- Efficient for batch workloads

Rule of Thumb

Workload	Recommended Hardware
Agent orchestration	CPU
Tool routing & logic	CPU
Small embedding models	CPU

Workload	Recommended Hardware
Large LLM inference	GPU
Fine-tuning / training	GPU
Batch inference	GPU

2. Decision Framework for Deployment

Before deploying, answer:

1. **Model size** (parameters, memory footprint)
2. **Requests per second**
3. **Latency requirements**
4. **Concurrency level**
5. **Cost ceiling**

Simple Decision Matrix

If model < 1B params AND RPS < 10 → CPU

If model > 7B params → GPU

If bursty traffic → CPU autoscale + GPU fallback

If batch processing → GPU

3. Hybrid CPU + GPU Architecture

The most cost-effective systems are **hybrid**.

Architecture Pattern

User Request

↓

CPU Agent (routing, tools)

↓

GPU Inference Service (heavy models)

↓

CPU Post-processing

This keeps GPUs busy only when needed.

4. Practical Deployment Boilerplate

CPU-Based Agent Deployment (Docker)

```
FROM python:3.11-slim

WORKDIR /app

COPY requirements.txt .

RUN pip install -r requirements.txt

COPY . .

CMD ["python", "agent_service.py"]
```

GPU-Based Model Deployment (Docker)

```
FROM nvidia/cuda:12.1.0-runtime-ubuntu22.04

WORKDIR /app

COPY requirements.txt .

RUN pip install -r requirements.txt

COPY . .

CMD ["python", "model_server.py"]
```

5. Kubernetes Deployment Examples

CPU Deployment

```
apiVersion: apps/v1

kind: Deployment

metadata:

  name: agent-cpu

spec:

  replicas: 3

  template:

    spec:

      containers:

        - name: agent
```

```
        image: agent:latest
        resources:
          requests:
            cpu: "500m"
            memory: "512Mi"
```

GPU Deployment

```
apiVersion: apps/v1
kind: Deployment
metadata:
  name: model-gpu
spec:
  replicas: 1
  template:
    spec:
      containers:
        - name: model
          image: model:latest
          resources:
            limits:
              nvidia.com/gpu: 1
```

6. Autoscaling Strategies

CPU Autoscaling (HPA)

```
apiVersion: autoscaling/v2
kind: HorizontalPodAutoscaler
spec:
  minReplicas: 2
  maxReplicas: 20
  metrics:
```

```
  - type: Resource
    resource:
      name: cpu
      target:
        type: Utilization
        averageUtilization: 70
```

GPU Scaling Strategy

GPUs are expensive, scale by:

- Queue length
- Batch size
- Time-based schedules

Avoid autoscaling GPUs purely on CPU metrics.

7. Cost Control Techniques

- Batch inference on GPUs
- Cache embeddings aggressively
- Route small requests to CPU models
- Shut down idle GPU pods
- Use spot/preemptible GPUs for non-critical workloads

8. Fallback & Failover Strategy

GPU → CPU Fallback

```
try:
  return gpu_model.infer(input)
except GPUUnavailable:
  return cpu_model.infer(input)
```

This ensures availability during GPU outages.

9. Monitoring & Optimization Metrics

Track:

- Cost per request

- GPU utilization %
- Token throughput
- Latency percentiles
- Idle GPU time

Low GPU utilization = wasted money.

Practical Checklist

Before production deployment:

- CPU vs GPU decision documented
- Hybrid architecture considered
- Autoscaling configured
- GPU fallback tested
- Cost alerts enabled

Key Takeaways

- GPUs are not always faster when misused
- CPUs excel at orchestration and scale
- Hybrid architectures deliver best ROI
- Scaling strategy matters more than hardware choice
- Cost observability is mandatory

Section 10: Agent Safety, Governance & Evolution

As agents move from experiments to production systems, the primary challenge is no longer intelligence, it is **control**.

Enterprise environments demand guarantees around:

- Security
- Predictability
- Auditability
- Change management
- Long-term maintainability

Unlike traditional software, agents can reason, adapt, and take actions that affect real systems. Without proper safety and governance, even a well-designed agent can become a liability.

This section focuses on the **operational discipline required to run agents at scale**. You will learn how to:

- Constrain agent behavior without killing usefulness
- Govern tools, actions, and permissions
- Track and audit agent decisions
- Evolve agents safely over time without breaking existing systems

Rather than treating safety as an afterthought, this section treats it as a **first-class architectural concern**, embedded directly into your agent boilerplates.

By the end of this section, you will be able to design agents that are not just powerful, but **trusted, controlled, and enterprise-ready**.

Chapter 1: Agent Security & Governance

An agent that can think but cannot be controlled is not intelligent, it is **dangerous**.

In enterprise environments, agents are granted access to tools, data, and systems that can:

- Modify databases
- Trigger deployments
- Send communications
- Execute financial or operational actions

This chapter establishes **non-negotiable security and governance primitives** that every production agent must implement. These controls are not optional add-ons; they are **core architectural components**.

You will learn how to:

- Isolate and sandbox agent tools
- Require approvals for sensitive actions
- Instantly disable misbehaving agents
- Produce tamper-proof audit trails

All examples are designed to be **framework-agnostic** and **boilerplate-ready**.

1. Tool Sandboxing

Why Tool Sandboxing Is Mandatory

Agents should never:

- Execute arbitrary code
- Access unrestricted file systems
- Call unknown external APIs

Every tool must operate inside **explicitly defined boundaries**.

Tool Sandbox Architecture

Agent

↓

Tool Registry

↓

Sandbox Layer

↓

Approved Execution Environment

Tool Permission Model

```
from enum import Enum

class Permission(Enum):

    READ = "read"

    WRITE = "write"

    EXECUTE = "execute"

    NETWORK = "network"
```

Tool Definition with Permissions

```
class Tool:

    name: str

    permissions: list[Permission]

    def execute(self, input):

        raise NotImplementedError
```

Sandbox Enforcement

```
def execute_tool(tool: Tool, input):

    if Permission.EXECUTE not in tool.permissions:

        raise SecurityError("Tool execution not permitted")

    return tool.execute(input)
```

Best Practices

- Default deny all permissions
- Grant least privilege per tool
- Isolate tools per agent role

2. Action Approval Queues

Why Approval Queues Matter

Not all actions should be autonomous.

Examples requiring approval:

- Deleting data
- Sending external emails
- Making financial changes
- Production deployments

Approval Workflow

Agent → Action Request → Approval Queue → Human/System Approval → Execution

Action Classification

```
class ActionRisk(Enum):
    LOW = "low"
    HIGH = "high"
```

Action Definition

```
class Action:
    def __init__(self, name, risk, payload):
        self.name = name
        self.risk = risk
        self.payload = payload
```

Approval Gate

```
def submit_action(action: Action):
    if action.risk == ActionRisk.HIGH:
        enqueue_for_approval(action)
        return "PENDING_APPROVAL"
    return execute_action(action)
```

Human-in-the-Loop Hook

```
def approve_action(action_id):
    action = fetch_action(action_id)
    return execute_action(action)
```

3. Kill Switches

What Is a Kill Switch?

A kill switch allows **instant deactivation** of an agent without redeployment.

Triggers include:

- Unexpected behavior
- Security incidents
- Cost explosions

Kill Switch Design

- Centralized control
- Checked at every reasoning loop
- Fast and atomic

Kill Switch Implementation

```
AGENT_ENABLED = True

def check_kill_switch():
    if not AGENT_ENABLED:
        raise AgentDisabledError("Agent disabled by governance")
```

Inject Kill Switch into Agent Loop

```
while True:
    check_kill_switch()
    step = agent.next_step()
    process(step)
```

Remote Kill Switch (Config-Based)

```
def is_agent_enabled():
    return config_service.get("agent_enabled", True)
```

4. Audit Logs

Why Audit Logs Are Non-Negotiable

If you cannot answer:

“Why did the agent do this?”

You cannot deploy in regulated environments.

What to Log

- Inputs
- Reasoning steps (summarized)
- Tool calls
- Actions
- Approvals
- Failures

Audit Log Schema

```
class AuditLog:
    agent_id: str
    action: str
    input: dict
    outcome: str
    timestamp: str
```

Logging Hook

```
def log_event(event: AuditLog):
    audit_store.write(event)
```

Immutable Logging Strategy

- Append-only storage
- External write-only access
- Retention policies

5. Putting It All Together

Secure Agent Execution Flow

Input

↓

Reasoning

↓

Permission Check

↓

Approval (if required)

↓

Sandboxed Execution

↓

Audit Logging

↓

Response

Secure Agent Runner (Boilerplate)

```
def run_agent(input):
    check_kill_switch()
    decision = agent.reason(input)
    log_event(decision)
    action = agent.plan_action(decision)
    result = submit_action(action)
    log_event(result)
    return result
```

Practical Checklist

Before enterprise deployment:

- All tools sandboxed
- High-risk actions gated
- Kill switch tested
- Audit logs immutable
- Permissions documented

Key Takeaways

- Security is architecture, not configuration
- Every action must be attributable
- Autonomy requires accountability

- Kill switches are mandatory
- Governance enables scale, not restriction

Chapter 2: Agent Versioning & Evolution

Agents are not static software artifacts, they **evolve**. Prompts change, tools are added or removed, models are upgraded, and reasoning strategies improve.

Without a disciplined approach to versioning, these changes quickly lead to:

- Broken workflows
- Inconsistent behavior
- Hard-to-debug regressions
- Loss of trust from users and stakeholders

This chapter introduces a **software-engineering approach to agent evolution**, treating agents as **versioned products** rather than experiments.

You will learn how to:

- Version agents predictably
- Migrate prompts safely
- Manage tool compatibility
- Maintain backward compatibility across releases

All patterns in this chapter are designed to be **automation-friendly** and **enterprise-safe**.

1. Agent Versions

Why Agents Must Be Versioned

An agent version defines a **contract**:

- Prompt behavior
- Available tools
- Reasoning constraints
- Output schema

Changing any of these without versioning is a breaking change.

Versioning Scheme

Use **semantic versioning**:

MAJOR.MINOR.PATCH

Change Type	Example	Version Impact
Prompt rewording	Clarifications	PATCH
New tool added	Backward-safe	MINOR
Tool removal	Breaking	MAJOR

Agent Metadata

```
class AgentVersion:
    name = "support_agent"
    version = "2.1.0"
    model = "gpt-4.1"
```

Versioned Agent Registry

```
AGENT_REGISTRY = {
    "support_agent@1.0.0": SupportAgentV1(),
    "support_agent@2.1.0": SupportAgentV2(),
}
```

2. Prompt Migrations

Why Prompt Migrations Matter

Prompts define agent behavior. Changing them without tracking:

- Breaks reproducibility
- Invalidates audits
- Obscures regressions

Prompt-as-Code Principle

- Prompts live in version control
- Every change is reviewed
- Every version is tagged

Prompt Folder Structure

```
/agents/support_agent/prompts/
```

```
  v1.yaml
  v2.yaml
```

Prompt Migration Strategy

```
class PromptMigration:
    from_version = "1.0.0"
    to_version = "2.0.0"
    def migrate(self, input):
        return input  # or transform if needed
```

Runtime Prompt Selection

```
def load_prompt(agent_name, version):
    return prompt_store.get(f"{agent_name}@{version}")
```

3. Tool Compatibility

The Tool Contract

Tools are APIs. Once released, they must:

- Accept the same inputs
- Produce compatible outputs
- Respect permission scopes

Breaking tool contracts breaks agents.

Versioned Tools

```
class SearchToolV1:
    version = "1.0"
class SearchToolV2:
    version = "2.0"
```

Tool Compatibility Layer

```
def adapt_tool(tool, agent_version):
    if agent_version < "2.0.0":
        return LegacyAdapter(tool)
    return tool
```

Tool Deprecation Policy

- Announce deprecation
- Maintain compatibility window
- Remove only in major versions

4. Backward Compatibility

Why Backward Compatibility Is Critical

Enterprise systems:

- Integrate with other services
- Depend on stable outputs
- Cannot upgrade instantly

Backward compatibility protects **existing consumers**.

Output Versioning

```
{
  "version": "1.0",
  "result": { ... }
}
```

Adapter Pattern

```
def adapt_output(output, target_version):
    if target_version == "1.0":
        return legacy_format(output)
    return output
```

Multi-Version Support

```
def run_agent(input, version="latest"):
    agent = AGENT_REGISTRY.get(version)
    return agent.run(input)
```

5. Safe Upgrade Strategy

Recommended Upgrade Flow

Develop → Shadow Deploy → Canary → Promote → Deprecate Old

Compatibility Checklist

Before release:

- Prompt migration tested
- Tools compatible
- Outputs versioned
- Rollback supported
- Audit logs intact

6. Evolution Without Fear

The goal of versioning is not restriction; it is **freedom to improve safely**.

With the right structure:

- Multiple agent versions can coexist
- Customers upgrade on their timeline
- Teams iterate without fear of breaking production

Key Takeaways

- Agents must be versioned like software
- Prompts require migrations
- Tools are contracts
- Backward compatibility builds trust
- Evolution is safe when controlled

Section 11: Customization & Extension Guide

No boilerplate, no matter how well designed, can predict every business need.

Real-world systems require:

- Custom tools
- Domain-specific workflows
- Different models and memory backends
- Organization-specific constraints and integrations

This section shows how to **adapt and extend the agent and ML boilerplates without breaking their core guarantees**. Rather than encouraging ad-hoc modifications, it provides **structured extension points** designed for long-term maintainability.

You will learn how to:

- Add and remove tools safely
- Swap LLMs and inference backends
- Replace memory systems without rewriting agents
- Build custom workflows and multi-agent pipelines

The focus is on **extension, not mutation**, preserving security, observability, and compatibility while tailoring the system to your needs.

By the end of this section, you will be able to treat the boilerplate not as a fixed template, but as a **living foundation** that evolves with your product and organization.

Chapter 1: Plug-and-Play Tools

Tools are the **hands of an agent**. They allow agents to:

- Query databases
- Call APIs
- Modify systems
- Trigger workflows

However, tools are also the **largest security and stability risk** in agent systems. Uncontrolled tool additions, or careless removals, can break workflows, violate permissions, or introduce silent failures.

This chapter introduces a **plug-and-play tool system** designed for:

- Safe extensibility
- Clear contracts
- Backward compatibility
- Predictable agent behavior

You will learn how to **add new tools without modifying agent logic** and **remove tools without breaking existing agents**.

1. Tool Abstraction Contract

Why a Tool Contract Matters

Agents should never depend on:

- Tool implementation details
- API quirks
- Execution environments

They should depend on **capabilities**, not code.

Base Tool Interface (Boilerplate)

```
class Tool:
    name: str
    version: str
    permissions: list[str]
    def validate(self, input: dict) -> bool:
```

```
        return True
    def execute(self, input: dict) -> dict:
        raise NotImplementedError
```

Design Principles

- One tool = one responsibility
- Explicit inputs and outputs
- Versioned behavior
- Permission-scoped execution

2. Adding Tools (Plug-In Model)

Step 1: Create a New Tool

```
class EmailSenderTool(Tool):
    name = "send_email"
    version = "1.0"
    permissions = ["network"]
    def execute(self, input):
        return {"status": "sent"}
```

Step 2: Register the Tool

```
TOOL_REGISTRY = {}
def register_tool(tool: Tool):
    TOOL_REGISTRY[tool.name] = tool
```

Step 3: Expose to Agents

```
def get_tools_for_agent(agent):
    return agent.allowed_tools
```

Step 4: Grant Permissions

```
agent.allowed_tools = ["send_email"]
```

Agents now discover tools dynamically, no code changes required.

3. Tool Discovery & Validation

Tool Validation Hook

```
def validate_tool_call(tool_name, input):
    tool = TOOL_REGISTRY.get(tool_name)
    return tool.validate(input)
```

Execution Gateway

```
def execute_tool(tool_name, input):
    tool = TOOL_REGISTRY[tool_name]
    return tool.execute(input)
```

This ensures:

- Centralized enforcement
- Auditable execution
- Permission checks

4. Removing Tools Safely

Why Tool Removal Is Dangerous

Removing a tool without preparation can:

- Break agents silently
- Cause reasoning loops
- Trigger fallback failures

Step 1: Deprecate First

```
DEPRECATED_TOOLS = ["legacy_search"]
```

Step 2: Warn During Execution

```
def execute_tool(tool_name, input):
    if tool_name in DEPRECATED_TOOLS:
        log_warning(f"{tool_name} is deprecated")
    return TOOL_REGISTRY[tool_name].execute(input)
```

Step 3: Provide a Replacement

```
TOOL_ALIASES = {
    "legacy_search": "search_v2"
}
```

Step 4: Remove in Major Version Only

Never remove tools in minor or patch releases.

5. Tool Compatibility Guarantees

Input/Output Stability

```
{
  "query": "string",
  "limit": "int"
}
```

Breaking schemas = breaking change.

Tool Adapter Pattern

```
class LegacySearchAdapter(Tool):
    def execute(self, input):
        new_input = adapt_input(input)
        return search_v2.execute(new_input)
```

6. Tool Governance Checklist

Before adding a tool:

- Permissions defined
- Input validation implemented
- Outputs versioned
- Audit logging enabled
- Failure modes documented

Before removing a tool:

- Deprecation announced
- Replacement available
- Usage metrics reviewed
- Major version bump planned

Key Takeaways

- Tools are extension points, not shortcuts

- Plug-and-play requires contracts
- Removal must be staged and deliberate
- Compatibility builds trust
- Governance enables customization at scale

Chapter 2: Swapping LLMs & Models

Models change faster than software. A system tightly coupled to a single LLM provider or model version becomes:

- Expensive to operate
- Hard to optimize
- Risky to evolve
- Vulnerable to vendor lock-in

Production-grade agent systems must treat models as **replaceable infrastructure**, not hardcoded dependencies.

This chapter introduces a **model abstraction layer** that allows you to:

- Switch from hosted models to local inference
- Run multiple models side-by-side
- Route tasks to the best model dynamically
- Upgrade models without modifying agent logic

1. Model Abstraction Contract

Why Abstraction Is Required

Agents should never know:

- Where a model is hosted
- How inference is performed
- What hardware it runs on

They should only know **what capability is provided**.

Base Model Interface (Boilerplate)

```
class Model:
    name: str
    version: str
    capabilities: list[str]
    def infer(self, prompt: str, **kwargs) -> str:
        raise NotImplementedError
```

2. Hosted → Local Model Swapping

Hosted Model Example

```
class OpenAIModel(Model):
    name = "gpt-4.1"
    version = "hosted"
    def infer(self, prompt, **kwargs):
        return openai.chat.completions.create(
            model=self.name,
            messages=[{"role": "user", "content": prompt}]
        ).choices[0].message.content
```

Local Model Example (Ollama / vLLM)

```
class LocalLLM(Model):
    name = "llama3"
    version = "local"
    def infer(self, prompt, **kwargs):
        return local_inference.run(prompt)
```

Configuration-Based Swapping

```
model:
  provider: local
  name: llama3
```

Runtime Model Loader

```
def load_model(config):
    if config["provider"] == "local":
        return LocalLLM()
    return OpenAIModel()
```

No agent code changes required.

3. Single → Multi-Model Architecture

Why Multiple Models?

Different tasks require different strengths:

- Planning → strong reasoning model
- Retrieval → embedding model
- Formatting → cheap fast model

Model Registry

```
MODEL_REGISTRY = {
    "planner": GPT4Model(),
    "executor": Llama3Model(),
    "embedder": EmbeddingModel()
}
```

Capability-Based Routing

```
def route_model(task_type):
    return MODEL_REGISTRY[task_type]
```

Agent Using Multiple Models

```
plan = route_model("planner").infer(input)
result = route_model("executor").infer(plan)
```

4. Cost-Aware Model Routing

Dynamic Selection Example

```
def select_model(task, cost_limit):
    if cost_limit < 0.01:
        return CheapModel()
    return HighQualityModel()
```

Fallback Strategy

```
try:
    return primary_model.infer(prompt)
except ModelUnavailable:
    return fallback_model.infer(prompt)
```

5. Backward Compatibility & Safety

Versioned Model Config

```
model:
  name: gpt-4.1
  version: "2024-12"
```

Compatibility Layer

```
def adapt_prompt(prompt, model):
    if model.name.startswith("llama"):
        return simplify_prompt(prompt)
    return prompt
```

6. Testing Model Swaps

Before promotion:

- Run shadow inference
- Compare outputs
- Measure latency
- Measure cost

Practical Checklist

Before swapping models:

- Model interface unchanged
- Prompts compatible
- Shadow testing complete
- Fallback available
- Cost impact approved

Key Takeaways

- Models are infrastructure, not logic
- Abstraction enables freedom
- Multi-model systems reduce cost
- Routing improves quality
- Safe swaps protect production

Chapter 3: Custom Memory Backends

Memory determines whether an agent is **context-aware or forgetful**, **reliable or inconsistent**, **useful or dangerous**.

While vector databases are popular, **no single memory backend fits every use case**. Some systems need:

- Strict consistency (SQL / KV stores)
- Low-latency local memory
- Privacy-first on-device storage
- Hybrid approaches combining recall and precision

This chapter shows how to **replace memory backends without touching agent logic**, using a **pluggable memory interface** designed for long-term evolution.

You will learn how to:

- Swap vector databases safely
- Introduce SQL or KV memory
- Build hybrid memory systems
- Control memory relevance and expiration

1. Memory Abstraction Contract

Why Memory Must Be Abstracted

Agents should not know:

- How memory is stored
- Where memory lives
- How retrieval works

They should only know **what memory can do**.

Base Memory Interface (Boilerplate)

```
class MemoryBackend:
    name: str
    def write(self, record: dict):
        raise NotImplementedError
    def read(self, query: dict) -> list[dict]:
```

```
        raise NotImplementedError
    def delete(self, record_id: str):
        raise NotImplementedError
```

2. Replacing Vector Databases

Vector Memory Example

```
class VectorMemory(MemoryBackend):
    name = "vector"
    def write(self, record):
        vectordb.upsert(
            embedding=embed(record["text"]),
            metadata=record
        )
    def read(self, query):
        return vectordb.search(
            embedding=embed(query["text"]),
            limit=query.get("limit", 5)
        )
```

Swap Vector DB Provider (Config Only)

```
memory:
  backend: vector
  provider: chroma
```

Memory Loader

```
def load_memory(config):
    if config["backend"] == "vector":
        return VectorMemory()
```

No agent code changes required.

3. SQL / KV Memory Backend

When SQL/KV Makes Sense

Use SQL/KV when:

- Exact matches matter
- Transactions are required
- Data must be auditable
- Latency must be predictable

SQL Memory Backend

```
class SQLMemory(MemoryBackend):
    name = "sql"
    def write(self, record):
        db.insert("memory", record)
    def read(self, query):
        return db.select("memory", where=query)
    def delete(self, record_id):
        db.delete("memory", record_id)
```

KV Store Memory

```
class KVMemory(MemoryBackend):
    name = "kv"
    def write(self, record):
        kv.set(record["key"], record)
    def read(self, query):
        return kv.get(query["key"])
```

4. Hybrid Memory Systems

Why Hybrid Memory?

Vector memory is good at **recall**.
Structured memory is good at **precision**.

Production agents need both.

Hybrid Memory Architecture

Agent

```
↓
Hybrid Memory Router
  ├── Vector Memory (semantic recall)
  └── SQL/KV Memory (exact facts)
```

Hybrid Memory Implementation

```
class HybridMemory(MemoryBackend):
    def __init__(self):
        self.vector = VectorMemory()
        self.sql = SQLMemory()
    def write(self, record):
        self.vector.write(record)
        self.sql.write(record)
    def read(self, query):
        semantic = self.vector.read(query)
        exact = self.sql.read(query)
        return merge_results(semantic, exact)
```

5. Memory Relevance & Expiration

Time-Based Expiration

```
def is_expired(record):
    return record["timestamp"] < now() - TTL
```

Relevance Scoring

```
def rank_memory(records):
    return sorted(records, key=lambda r: r["score"], reverse=True)
```

6. Safe Memory Migration

Migration Strategy

1. Run old and new memory in parallel
2. Compare retrieval results
3. Switch read path

4. Deprecate old backend

Dual-Write Example

```
def write(record):
    old_memory.write(record)
    new_memory.write(record)
```

Practical Checklist

Before replacing memory:

- Interface unchanged
- Dual-write enabled
- Retrieval parity validated
- Expiration rules defined
- Privacy requirements met

Key Takeaways

- Memory is a first-class system component
- Abstraction enables flexibility
- Vector DBs are optional, not mandatory
- Hybrid memory improves reliability
- Safe migration prevents regressions

Chapter 4: Custom Agent Workflows

Agents are most powerful when **orchestrated into workflows** that solve real business problems. A single agent rarely suffices for complex tasks. Instead, production systems require:

- **Business-specific agents** that encapsulate domain knowledge
- **Multi-agent pipelines** that coordinate tasks and share memory

Custom workflows allow you to **reuse agent boilerplates while creating orchestrations tailored to your domain**.

This chapter introduces a **framework-agnostic approach** to building, testing, and scaling custom workflows safely.

By the end of this chapter, you will be able to:

- Design workflows for specific business needs
- Chain multiple agents into pipelines
- Handle dependencies, parallelism, and failures
- Maintain observability and auditability

1. Business-Specific Agents

Why Business-Specific Agents

Generic agents are good for demos, but production requires domain expertise. Examples:

- **Customer Support Agent** → understands tickets, CRM systems
- **Sales Assistant Agent** → queries leads, predicts deals
- **Operations Agent** → monitors infrastructure, triggers alerts

Agent Role Interface

```
class Agent:
    name: str
    version: str
    def run(self, input: dict) -> dict:
        raise NotImplementedError
```

Example: Customer Support Agent

```
class SupportAgent(Agent):
```

```
    name = "support_agent"
    version = "1.0"
    def run(self, input):
        ticket = input["ticket"]
        response = self.generate_response(ticket)
        return {"response": response}
    def generate_response(self, ticket):
        # Call LLM + tools
        return f"Answer for ticket {ticket['id']}"
```

Adding to Registry

```
AGENT_REGISTRY["support_agent@1.0"] = SupportAgent()
```

2. Multi-Agent Pipelines

Why Multi-Agent Pipelines

Complex tasks often require multiple agents working together:

- **Planner → Executor**
- **Retriever → Analyzer → Responder**
- **Supervisor → Worker Agents**

Multi-agent pipelines provide:

- Modularity
- Parallelism
- Clear error boundaries

Workflow Engine Interface

```
class Workflow:
    def __init__(self, agents: list[Agent]):
        self.agents = agents
    def run(self, input: dict) -> dict:
        raise NotImplementedError
```

Sequential Workflow Example

```
class SequentialWorkflow(Workflow):
    def run(self, input):
        data = input
        for agent in self.agents:
            data = agent.run(data)
        return data
```

Parallel Workflow Example

```
from concurrent.futures import ThreadPoolExecutor
class ParallelWorkflow(Workflow):
    def run(self, input):
        results = {}
        with ThreadPoolExecutor() as executor:
            future_map = {executor.submit(agent.run, input): agent.name for agent in self.agents}
            for future in future_map:
                results[future_map[future]] = future.result()
        return results
```

3. Combining Sequential + Parallel Pipelines

```
# Hybrid workflow
support_agents = [SupportAgent()]
analysis_agents = [AnalyzerAgent(), MetricsAgent()]
sequential_stage = SequentialWorkflow(support_agents)
parallel_stage = ParallelWorkflow(analysis_agents)
class HybridWorkflow(Workflow):
    def run(self, input):
        data = sequential_stage.run(input)
        data.update(parallel_stage.run(data))
        return data
```

4. Observability and Logging

```
def run_with_logging(workflow, input):
    print(f"Starting workflow: {workflow.__class__.__name__}")
    output = workflow.run(input)
    print(f"Workflow output: {output}")
    return output
```

- Logs each agent call
- Tracks failures
- Supports replay for debugging

5. Extending Workflows Safely

- Always **version workflows** like agents
- Use **failover agents** for critical stages
- Keep **state and memory isolated per agent**
- Ensure audit logs capture **inputs, outputs, and tool calls**

Practical Checklist

Before deploying custom workflows:

- Agents registered and versioned
- Workflow logic tested in shadow mode
- Parallelism does not introduce race conditions
- Observability hooks in place
- Failure handling strategy defined

Key Takeaways

- Custom workflows are the backbone of business-specific agent systems
- Sequential, parallel, and hybrid pipelines provide modular orchestration
- Observability and versioning are critical for safe evolution
- Multi-agent systems reduce complexity and increase reliability

Section 12: Real-World Agent Blueprints

Building a working agent in a sandbox is one thing, **deploying agents that reliably solve real business problems is another**.

This section focuses on **end-to-end blueprints for production-grade agents**, providing concrete examples across multiple domains. Each blueprint illustrates how to apply the principles, patterns, and boilerplates from earlier sections in real-world contexts.

You will learn how to:

- Design agents for research, coding, support, operations, and sales
- Map agent roles, responsibilities, and tools
- Build workflows that are maintainable, observable, and secure
- Deploy agents with versioning, monitoring, and cost-awareness

Rather than abstract theory, these blueprints provide **actionable reference architectures**, enabling you to **build trust in your agent systems** and confidently move from experimentation to production.

By the end of this section, you will have **repeatable templates** that can be customized for your organization, reducing risk and accelerating deployment.

Chapter 1: AI Research Agent

Research agents are designed to **assist with knowledge discovery, literature review, and experimental workflows**. They help teams automate tasks such as:

- Gathering scientific or technical papers
- Summarizing findings
- Generating insights or hypotheses
- Tracking research trends

Unlike general-purpose agents, research agents must be **highly reliable, context-aware, and auditable**, since the outputs often influence strategic decisions.

This chapter demonstrates a **production-ready blueprint** for a research agent using the boilerplates and best practices from previous sections.

1. Folder Structure

```
/agents/research_agent
  /tools        # Custom research tools (paper fetchers, summarizers)
  /memory       # Vector DBs and hybrid memory backends
  /workflows    # Sequential or parallel research pipelines
  /models       # LLMs and embedding models
  /services     # API connectors (arXiv, PubMed, internal data sources)
  /tests        # Unit & integration tests
  /scripts      # Deployment & maintenance scripts
```

Notes:

- /tools contains all agent capabilities (fetch, summarize, analyze)
- /memory ensures retrieval and long-term knowledge storage
- /workflows orchestrates multi-step reasoning
- /services abstracts external data sources

2. Agent Roles

Research Agent can be broken down into specialized roles:

Role	Responsibility	Notes
Fetcher	Pulls papers or data from APIs	Handles rate-limiting & retries
Summarizer	Generates concise summaries	Uses LLMs or embeddings
Analyzer	Identifies trends, insights, or key metrics	Integrates with vector search or knowledge graphs
Coordinator	Orchestrates tasks across agents	Implements sequential/parallel workflows
Auditor	Logs decisions, tools used, and outputs	Enables reproducibility & governance

3. Tools Used

- **Paper Fetchers**: arXiv API, PubMed API, internal datasets
- **Summarization**: LLMs (GPT-4, local LLaMA models), embedding-based extractive summarizers
- **Knowledge Graphs / Vector DB**: Chroma, FAISS, SQLite for hybrid memory
- **Utilities**: CSV/JSON export, metadata tagging, plagiarism checks

4. Deployment Strategy

4.1 Local / On-Device

- Suitable for sensitive research data
- Uses local LLMs or embeddings
- Lightweight workflows with restricted memory backends

4.2 Cloud / Hosted

- Handles high-volume data ingestion
- Uses hosted LLMs for summarization and analysis
- Integrates external APIs (arXiv, PubMed)
- Enables multi-agent orchestration at scale

4.3 CI/CD & Versioning

- **Agent versioned**: research_agent@1.0.0
- **Prompt migration**: tested in shadow mode before production

- **Tool registry**: centralized and sandboxed
- **Audit logging**: all fetch, summarize, and analyze actions stored in memory and logs

4.4 Workflow Execution

Example Sequential Workflow:

```
class ResearchWorkflow(Workflow):
    def run(self, input):
        data = fetcher_agent.run(input)
        summary = summarizer_agent.run(data)
        insights = analyzer_agent.run(summary)
        return insights
```

Example Parallel Stage:

```
parallel_agents = [summarizer_agent, metrics_agent]
results = ParallelWorkflow(parallel_agents).run(data)
```

4.5 Monitoring & Safety

- Token usage budgets per LLM
- Kill switches for runaway tasks
- Step-by-step audit logs
- Cost-aware routing between hosted and local models

Key Takeaways

- Research agents require **domain-specific tools, memory, and workflows**
- Clear **agent roles** simplify orchestration and governance
- Hybrid deployment (local + cloud) balances privacy and compute needs
- **Versioning, observability, and auditability** ensure production readiness

Chapter 2: AI Coding Agent

AI Coding Agents are designed to **assist software development teams** by automating code generation, testing, refactoring, and CI/CD processes. They help accelerate development cycles while maintaining **code quality, consistency, and compliance**.

Unlike generic agents, coding agents must:

- Integrate with version control and CI/CD pipelines
- Understand project-specific architecture and coding standards
- Execute safe, sandboxed code operations
- Track changes and maintain audit logs

This chapter provides a **production-ready blueprint** for an AI Coding Agent using the reusable boilerplates from earlier sections.

1. Folder Structure

```
/agents/coding_agent
  /tools        # Code generators, linters, formatters, test runners
  /memory       # Knowledge of codebase, embeddings for semantic search
  /workflows    # Sequential & parallel coding tasks (generate → test → commit)
  /models       # LLMs specialized for coding and embeddings
  /services     # GitHub/GitLab APIs, CI/CD integration services
  /tests        # Unit tests for agents and tools
  /scripts      # Deployment, versioning, automation scripts
```

Notes:

- /tools: encapsulates code-related actions (generate, refactor, test)
- /memory: stores code embeddings, previous snippets, documentation
- /workflows: orchestrates multi-step coding tasks

2. Agent Roles

Role	Responsibility	Notes
Code Generator	Generates code snippets based on prompts	Uses coding-specialized LLMs

Role	Responsibility	Notes
Refactor Agent	Optimizes and refactors existing code	Follows project standards
Test Runner	Runs unit/integration tests	Reports success/failure
CI/CD Orchestrator	Integrates code changes into pipeline	Manages build, deploy, rollback
Auditor	Logs code generation, modifications, and test results	Enables traceability

3. Tools Used

- **Code Generation**: GPT-4-coding, Codex, local LLaMA-based coding models
- **Linters & Formatters**: pylint, black, prettier
- **Test Execution**: pytest, unittest, coverage tools
- **Version Control APIs**: GitHub, GitLab, Bitbucket
- **CI/CD Integration**: GitHub Actions, Jenkins, CircleCI
- **Knowledge Retrieval**: Embedding-based search of codebase and docs

4. Deployment Strategy

4.1 Local Development

- Ideal for private codebases and offline development
- Uses local LLMs and embeddings
- Sandbox environment for safe code execution

4.2 Hosted / Cloud

- Supports high-volume code generation and testing
- Integrates with GitHub/GitLab APIs and cloud CI/CD
- Can run multiple coding agents in parallel pipelines

4.3 CI/CD & Versioning

- **Agent versioned**: coding_agent@1.0.0
- Prompts and model changes tested in **shadow mode** before production
- **Tool registry sandboxed** for safe execution of code tools

- Audit logging of all code modifications and commits

5. Workflow Execution

Example Sequential Workflow

```
class CodingWorkflow(Workflow):
    def run(self, input):
        code_snippet = code_generator_agent.run(input)
        refactored = refactor_agent.run(code_snippet)
        test_result = test_runner_agent.run(refactored)
        return test_result
```

Example Parallel Workflow

```
parallel_agents = [code_generator_agent, doc_generator_agent]
results = ParallelWorkflow(parallel_agents).run(input)
```

Hybrid Workflow

```
class HybridCodingWorkflow(Workflow):
    def run(self, input):
        generated = code_generator_agent.run(input)
        tests = ParallelWorkflow([unit_test_agent, integration_test_agent]).run(generated)
        final_code = refactor_agent.run(tests)
        return final_code
```

6. Observability and Safety

- Track token usage for LLM calls
- Kill switches for runaway code execution
- Step-by-step audit logs for generation, testing, and commits
- Sandbox all code execution before CI/CD integration

Key Takeaways

- AI Coding Agents accelerate software development while maintaining safety
- Modular agent roles enable clear responsibility and observability
- Hybrid workflows allow sequential and parallel execution of coding tasks

- Versioning, logging, and sandboxing are essential for production readiness

Chapter 3: AI Customer Support Agent

Customer support agents are designed to **automate and enhance interactions with customers** across channels while maintaining consistency, speed, and accuracy.

Unlike generic agents, production-ready customer support agents must:

- Integrate with **CRM and ticketing systems**
- Handle **multi-channel communications** (email, chat, social)
- Escalate complex cases to human agents
- Maintain **auditable logs** for compliance and quality control

This chapter provides a **real-world blueprint** for a Customer Support Agent, leveraging reusable boilerplates for tools, workflows, and memory.

1. Folder Structure

```
/agents/support_agent
  /tools        # Ticket fetchers, response generators, escalation tools
  /memory       # Customer history, conversation embeddings
  /workflows    # Ticket processing, escalation, feedback loops
  /models       # LLMs and embedding models for conversation and knowledge
  /services     # CRM APIs, email/chat platforms
  /tests        # Unit and integration tests for tools and workflows
  /scripts      # Deployment, monitoring, and maintenance scripts
```

Notes:

- /tools: defines the agent's capabilities (fetch ticket, respond, escalate)
- /memory: stores previous customer interactions and context
- /workflows: orchestrates ticket lifecycle from intake to resolution
- /services: abstracts CRM, messaging platforms, and knowledge bases

2. Agent Roles

Role	Responsibility	Notes
Ticket Fetcher	Retrieves tickets from CRM or messaging channels	Handles API pagination, rate limits

Role	Responsibility	Notes
Response Generator	Drafts responses using LLMs or templates	Integrates with conversation memory
Escalation Agent	Routes complex tickets to human agents	Implements thresholds for automation limits
Feedback Analyzer	Analyzes customer satisfaction and sentiment	Updates memory and reporting dashboards
Auditor	Logs all actions, tool calls, and responses	Ensures compliance and traceability

3. Tools Used

- **Ticket Fetching**: Zendesk API, Freshdesk API, custom CRM connectors
- **Response Generation**: GPT-4, local LLaMA-based conversation models
- **Conversation Embeddings**: Vector DBs for semantic search (Chroma, FAISS)
- **Escalation & Routing**: Workflow engine, business rules
- **Analytics**: Sentiment analysis, CSAT calculation, reporting dashboards

4. Deployment Strategy

4.1 Local Deployment

- Suitable for internal systems with sensitive customer data
- Uses local models for response generation
- Stores customer data in encrypted local memory

4.2 Cloud Deployment

- Integrates with CRM and messaging platforms
- Supports high volume of customer interactions
- Runs LLMs in hosted mode for scale and speed
- Enables multi-agent orchestration for parallel ticket handling

4.3 CI/CD & Versioning

- **Agent versioned**: support_agent@1.0.0

- Prompts, tools, and workflows tested in **shadow mode** before production
- All tool calls sandboxed and audited
- Feedback loops captured in memory for continuous improvement

5. Workflow Execution

Example Sequential Ticket Workflow

```
class TicketWorkflow(Workflow):
    def run(self, ticket_input):
        ticket_data = ticket_fetcher_agent.run(ticket_input)
        response = response_generator_agent.run(ticket_data)
        if needs_escalation(response):
            escalation_agent.run(ticket_data)
        return response
```

Example Parallel Workflow for Multiple Tickets

```
parallel_agents = [response_generator_agent, feedback_analyzer_agent]
results = ParallelWorkflow(parallel_agents).run(batch_of_tickets)
```

Hybrid Workflow with Escalation

```
class CustomerSupportWorkflow(Workflow):
    def run(self, ticket):
        response = response_generator_agent.run(ticket)
        sentiment = feedback_analyzer_agent.run(ticket)
        if sentiment["negative"] or complex_ticket(ticket):
            escalation_agent.run(ticket)
        return {"response": response, "sentiment": sentiment}
```

6. Observability and Safety

- Logs all interactions, tool calls, and memory reads/writes
- Token usage monitoring for hosted LLMs
- Kill switches for runaway reasoning loops
- Audit-friendly storage of conversation history

Key Takeaways

- Customer Support Agents must integrate with **CRMs, conversation memory, and escalation logic**
- Modular roles simplify orchestration, monitoring, and compliance
- Hybrid workflows allow sequential and parallel ticket handling
- Production readiness requires **versioning, observability, and governance**

Chapter 4: AI Operations & Monitoring Agent

Operations & Monitoring Agents are designed to **automate system observability, alerting, and operational decision-making**. They help IT and DevOps teams maintain **uptime, reliability, and performance**, while reducing manual intervention.

Unlike generic agents, production-ready operations agents must:

- Integrate with **infrastructure monitoring tools** (servers, cloud, containers)
- Detect anomalies and trigger automated responses
- Manage multi-agent coordination for complex systems
- Maintain detailed **audit logs** for compliance and troubleshooting

This chapter provides a **production-ready blueprint** for an Operations & Monitoring Agent using reusable boilerplates for tools, memory, and workflows.

1. Folder Structure

```
/agents/ops_agent
  /tools        # Monitoring tools, alerting, remediation scripts
  /memory       # Logs, system metrics, incident history
  /workflows    # Incident detection, escalation, remediation
  /models       # LLMs for anomaly explanation, predictive analysis
  /services     # APIs for monitoring platforms, cloud providers
  /tests        # Unit and integration tests
  /scripts      # Deployment, scheduling, automation scripts
```

Notes:

- /tools: defines capabilities like metrics collection, anomaly detection, and remediation
- /memory: stores historical metrics and incidents for reasoning
- /workflows: orchestrates detection, alerting, and automated response pipelines
- /services: abstracts monitoring and cloud APIs

2. Agent Roles

Role	Responsibility	Notes
Metrics Collector	Gathers system and application metrics	Integrates with Prometheus, CloudWatch, Datadog
Anomaly Detector	Identifies anomalies in metrics	Uses statistical models or LLM-based reasoning
Alerting Agent	Sends notifications via Slack, email, or dashboards	Supports severity levels and escalation rules
Remediation Agent	Executes automated recovery actions	Safe, sandboxed operations to avoid system damage
Auditor	Logs all events, decisions, and automated actions	Enables post-incident review

3. Tools Used

- **Monitoring APIs**: Prometheus, Grafana, CloudWatch, Datadog
- **Alerting**: Slack API, Email/SMS gateways, PagerDuty
- **Automated Remediation**: Scripts to restart services, scale resources, or adjust configurations
- **Anomaly Detection**: LLM-based analysis, thresholds, predictive models
- **Memory / Knowledge Base**: Stores historical incidents and performance trends

4. Deployment Strategy

4.1 Local / On-Premise

- Ideal for private data centers or sensitive environments
- Uses local monitoring agents and embedded models
- Stores logs in encrypted local memory

4.2 Cloud / Hosted

- Scales to multiple services, containers, and regions
- Integrates with cloud-native monitoring and alerting tools
- Runs LLMs in hosted mode for predictive analysis and reasoning
- Multi-agent orchestration for parallel monitoring of multiple systems

4.3 CI/CD & Versioning

- **Agent versioned**: ops_agent@1.0.0
- Shadow testing of remediation scripts before production
- Tool registry sandboxed for safe execution
- Full audit logging of metric collection, anomaly detection, and remediation

5. Workflow Execution

Example Sequential Monitoring Workflow

```
class OpsWorkflow(Workflow):
    def run(self, input):
        metrics = metrics_collector_agent.run(input)
        anomalies = anomaly_detector_agent.run(metrics)
        for anomaly in anomalies:
            alerting_agent.run(anomaly)
            remediation_agent.run(anomaly)
        return anomalies
```

Example Parallel Workflow

```
parallel_agents = [metrics_collector_agent, anomaly_detector_agent]
results = ParallelWorkflow(parallel_agents).run(system_list)
```

Hybrid Workflow with Escalation

```
class HybridOpsWorkflow(Workflow):
    def run(self, input):
        metrics = metrics_collector_agent.run(input)
        anomalies = anomaly_detector_agent.run(metrics)
        for anomaly in anomalies:
            if anomaly["severity"] >= 8:
                alerting_agent.run(anomaly)
            remediation_agent.run(anomaly)
        return anomalies
```

6. Observability and Safety

- Logs all metrics, alerts, and remediation actions
- Implements token and resource usage monitoring for hosted LLMs
- Kill switches for runaway remediation scripts
- Historical memory for root cause analysis and predictive improvements

Key Takeaways

- Operations & Monitoring Agents automate detection, alerting, and remediation in complex systems
- Modular agent roles simplify orchestration and governance
- Hybrid workflows allow sequential and parallel monitoring and response
- Production readiness requires **versioning, audit logs, and safety mechanisms**

Chapter 5: AI Sales & CRM Agent

Sales and CRM agents are designed to **automate and optimize sales processes**, streamline customer relationship management, and provide actionable insights to sales teams.

Production-ready Sales & CRM Agents must:

- Integrate with **CRM systems, marketing tools, and lead databases**
- Track and update **lead statuses, opportunities, and contacts**
- Generate **personalized recommendations and follow-ups**
- Maintain **audit logs** for compliance and performance tracking

This chapter provides a **real-world blueprint** for building a Sales & CRM Agent, leveraging reusable agent boilerplates, tools, and workflows.

1. Folder Structure

```
/agents/sales_crm_agent
  /tools        # Lead fetchers, follow-up generators, analytics tools
  /memory       # Customer and lead history, interaction embeddings
  /workflows    # Lead routing, opportunity scoring, follow-up sequences
  /models       # LLMs for email generation, summarization, insights
  /services     # CRM APIs (Salesforce, HubSpot), marketing tools
  /tests        # Unit & integration tests for workflows and tools
  /scripts      # Deployment, automation, and maintenance scripts
```

Notes:

- /tools: encapsulates all actions the agent can perform (lead fetching, email drafting, scoring)
- /memory: stores CRM records, interaction history, and embeddings for semantic search
- /workflows: orchestrates multi-step sales pipelines
- /services: abstracts CRM APIs and marketing platforms

2. Agent Roles

Role	Responsibility	Notes
Lead Fetcher	Retrieves leads from CRM or external sources	Handles API limits and synchronization
Opportunity Scorer	Ranks leads based on likelihood to convert	Uses embeddings and historical data
Follow-Up Generator	Drafts emails or messages for leads	Uses LLMs for personalization
Pipeline Coordinator	Automates lead assignment and workflow progression	Ensures SLA compliance
Auditor	Logs all actions, decisions, and communications	Supports reporting and compliance

3. Tools Used

- **Lead Fetching**: Salesforce API, HubSpot API, LinkedIn Sales Navigator
- **Opportunity Scoring**: LLMs, embeddings, historical sales data
- **Follow-Up Generation**: GPT-4, local coding or email LLMs
- **CRM Integration**: API connectors, workflow automation
- **Analytics**: Conversion tracking, reporting dashboards, sentiment analysis
- **Memory / Knowledge Base**: Vector DBs for lead similarity and context

4. Deployment Strategy

4.1 Local Deployment

- Suitable for internal CRM systems or sensitive sales data
- Uses local LLMs for follow-up generation
- Stores customer and lead data in encrypted memory

4.2 Cloud Deployment

- Integrates with CRM APIs and marketing platforms
- Supports high-volume lead processing and personalization
- Uses hosted LLMs for multi-agent workflows and real-time insights

- Parallel pipelines for lead scoring, messaging, and reporting

4.3 CI/CD & Versioning

- **Agent versioned**: sales_crm_agent@1.0.0
- Shadow testing of lead scoring and messaging before production
- Tool registry sandboxed for safe automated communications
- Audit logs for all lead interactions and updates

5. Workflow Execution

Example Sequential Workflow

```
class SalesWorkflow(Workflow):
    def run(self, input):
        leads = lead_fetcher_agent.run(input)
        scored_leads = opportunity_scorer_agent.run(leads)
        for lead in scored_leads:
            follow_up_agent.run(lead)
        return scored_leads
```

Example Parallel Workflow

```
parallel_agents = [opportunity_scorer_agent, analytics_agent]
results = ParallelWorkflow(parallel_agents).run(leads)
```

Hybrid Workflow

```
class HybridSalesWorkflow(Workflow):
    def run(self, leads):
        scored = opportunity_scorer_agent.run(leads)
        ParallelWorkflow([follow_up_agent, analytics_agent]).run(scored)
        pipeline_coordinator.run(scored)
        return scored
```

6. Observability and Safety

- Logs all lead fetches, scores, and communications
- Kill switches for runaway automated messaging

- Tracks token usage for LLM calls
- Memory retention policies to comply with data privacy regulations

Key Takeaways

- Sales & CRM Agents automate lead management, scoring, and personalized communication
- Modular agent roles simplify orchestration, monitoring, and governance
- Hybrid workflows allow sequential and parallel processing of leads
- Production readiness requires **versioning, audit logs, and compliance safeguards**

Chapter 6: References & Boilerplate Resources

This chapter provides **key references, recommended readings, and resources** for readers to deepen their understanding of **agentic AI, machine learning pipelines, and multi-agent systems**. These resources cover foundational theory, engineering best practices, and production-ready deployment strategies.

While this book emphasizes **hands-on boilerplates and workflows**, the references below provide broader context, research insights, and implementation details for those who want to explore beyond the examples.

1. Foundational AI & Agent Theory

1. Russell, S., & Norvig, P. (2021). *Artificial Intelligence: A Modern Approach* (4th Edition). Pearson.
2. Sutton, R. S., & Barto, A. G. (2018). *Reinforcement Learning: An Introduction* (2nd Edition). MIT Press.
3. Laird, J. E., & Wray, R. E. (2010). *Cognitive Architecture Requirements for AGI: A General Survey*. AI Magazine.

2. Large Language Models & NLP

1. Brown, T. et al. (2020). *Language Models are Few-Shot Learners*. NeurIPS.
2. Hugging Face. *Transformers Documentation*. https://huggingface.co/docs/transformers
3. OpenAI. *GPT Model Documentation*. https://platform.openai.com/docs

3. Multi-Agent Systems & Orchestration

1. Wooldridge, M. (2009). *An Introduction to MultiAgent Systems*. Wiley.
2. ReAct Pattern: Yao, S., et al. (2023). *ReAct: Synergizing Reasoning and Acting in Language Models*. arXiv.
3. Coordination & Planning: Jennings, N. R. (2000). *On Agent-Based Software Engineering*. AI Journal.

4. Memory & Retrieval Systems

1. Choi, E., et al. (2022). *Vector Databases for AI: Use Cases and Architecture*. arXiv.
2. Faiss Documentation – Facebook AI Similarity Search: https://faiss.ai
3. Chroma Documentation – Vector DBs: https://www.trychroma.com

5. ML Pipelines & Deployment

1. Chollet, F. (2017). *Deep Learning with Python*. Manning Publications.
2. PyTorch Tutorials: https://pytorch.org/tutorials
3. TensorFlow Guide: https://www.tensorflow.org/guide
4. MLOps and CI/CD: Amershi, S., et al. (2019). *Software Engineering for Machine Learning: A Case Study*. ICSE.

6. Agent Safety, Governance & Security

1. Brundage, M., et al. (2020). *Toward Trustworthy AI Development*. arXiv.
2. AI Governance & Ethics: Jobin, A., Ienca, M., & Vayena, E. (2019). *The Global Landscape of AI Ethics Guidelines*. Nature Machine Intelligence.
3. OpenAI Safety Best Practices: https://platform.openai.com/docs/safety

7. Recommended Tools & Platforms

- **Agent Development:** LangChain, LlamaIndex, AutoGPT
- **Vector DB & Retrieval:** FAISS, Chroma, Milvus, Weaviate
- **LLMs & Embeddings:** GPT-4, LLaMA, MPT, OpenAI embeddings
- **Monitoring & CI/CD:** Prometheus, Grafana, GitHub Actions, Docker, Kubernetes

Key Takeaways

- These references provide **theoretical background, practical guidance, and real-world examples**
- You can explore **multi-agent systems, LLM reasoning, and ML pipeline engineering**
- Following these resources will strengthen understanding before scaling to **enterprise-level AI**

Thank You for Your Purchase

Dear Reader,
Thank you for choosing to learn and grow with Vishal Uttam Mane Bookstore.
Your support means a lot. Every book you read is a step toward building a smarter, stronger, and more future-ready version of yourself.
Keep Learning. Keep Building. Keep Growing.
In the age of AI and rapid change, your knowledge is your greatest asset.

"Small consistent learning creates massive long-term success."

— Vishal Uttam Mane

Software Engineer | Author | Lifelong Learner