The Moment of Ownership

How Business, Political & Corporate Leaders Step Forward, Decide Boldly & Earn Trust

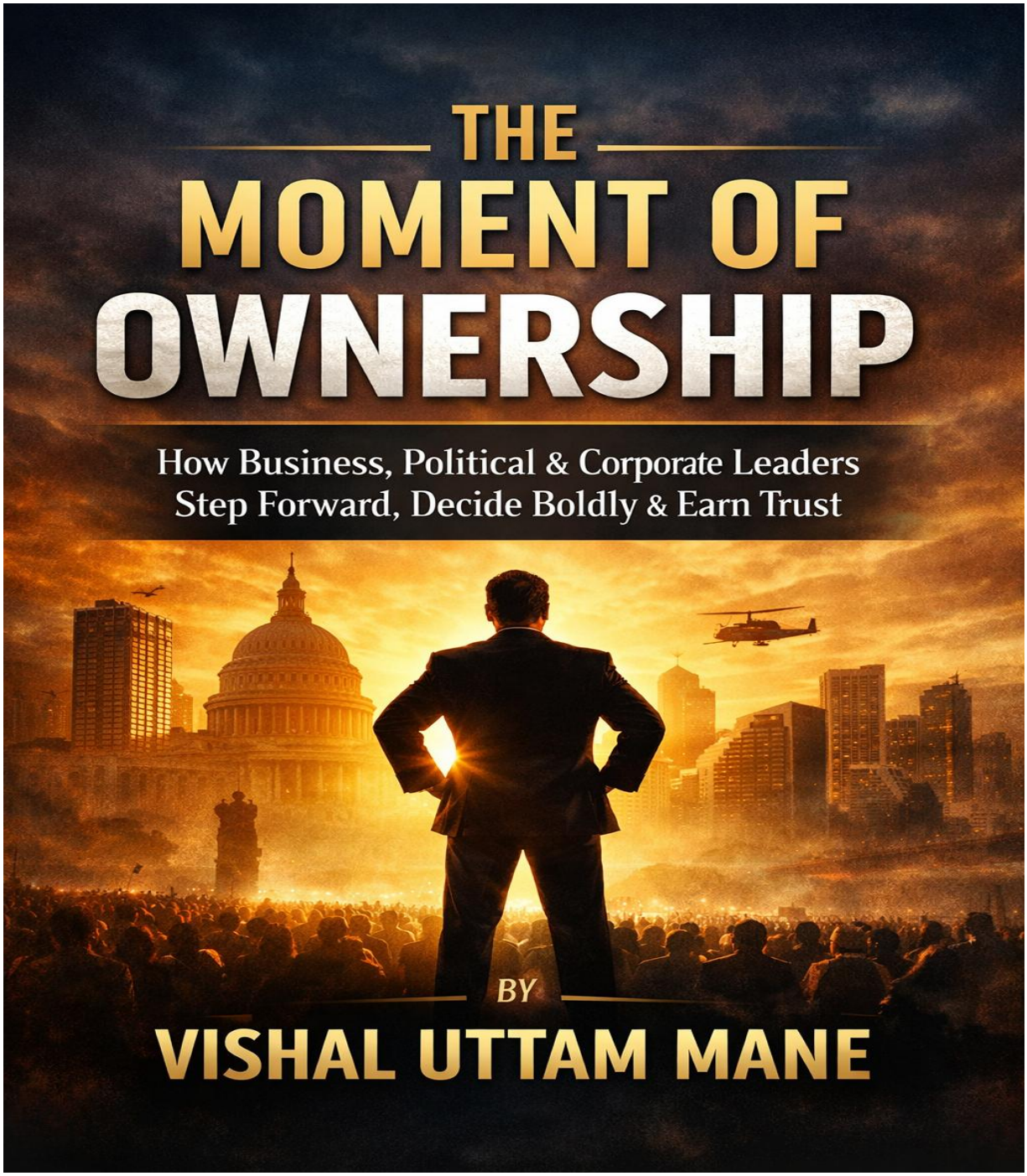

By

Vishal Uttam Mane

Index

Introduction

Section I: The ownership shift

Chapter 1: The Moment of Ownership

Chapter 2: Responsibility Before Power

Chapter 3: The Inner Contract of a Leader

Section II: Thinking, decision & self-mastery

Chapter 1: How Leaders Think When Others Hesitate

Chapter 2: Decision-Making When There Is No Safe Choice

Chapter 3: Self-Mastery Before Leadership Mastery

Section III: Power, trust & ethical influence

Chapter 1: Owning Outcomes

Chapter 2: Power and Responsibility

Chapter 3: Trust Is Built Faster Than You Think and Lost Faster

Chapter 4: Ethical Leadership Under Pressure

Section IV: People, communication & presence

Chapter 1: Leadership Presence

Chapter 2: Communication That Signals Ownership

Chapter 3: Building Accountable Teams

Section V: Pressure, conflict & crisis

Chapter 1: Leadership Under Pressure

Chapter 2: Opposition, Conflict & Political Reality

Chapter 3: Failure, Recovery & Credibility

Section VI: Legacy & long-term leadership

Chapter 1: Leadership Beyond the Present Role

Chapter 2: The Responsibility of Influence

Chapter 3: Becoming an Owner for Life

Appendices

Appendix A: The ownership self-assessment

Appendix B: The leader's decision-making framework

Appendix C: Ownership communication playbook

Appendix D: Legacy & succession toolkit

Introduction

“Leadership Begins Where Excuses End”

Leadership is often misunderstood as visibility, authority, or charisma. Books celebrate confidence, influence, and inspiration, while quietly avoiding the most uncomfortable truth about leadership: **real leadership begins the moment excuses stop working**.

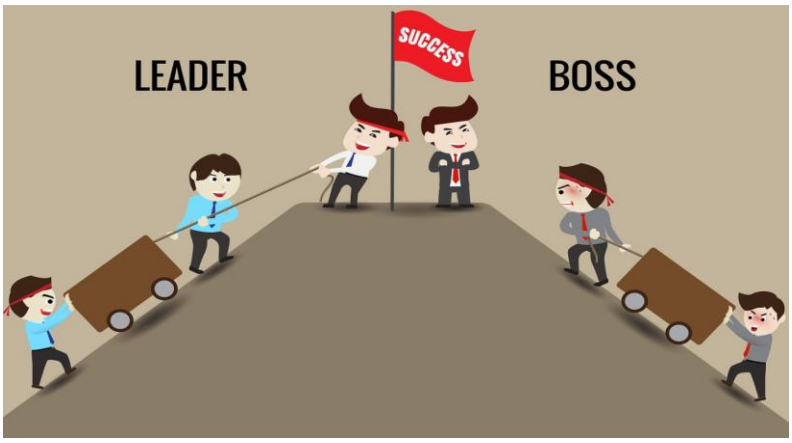

This book is not about becoming popular, admired, or followed easily. It is about the moment when a person accepts responsibility for outcomes, they cannot fully control, and chooses to act anyway. That moment is where leadership is born.

Most people participate in systems. Fewer manage them. Very few **own** them. Ownership is not a title. It is not permission. It is a psychological and moral shift that occurs when someone stops asking *“Who is responsible?”* and starts answering *“I am.”* Leaders emerge not because they are appointed, but because situations demand accountability and someone steps forward.

Modern leadership environments, corporations, governments, institutions, are saturated with noise, pressure, and blame-shifting. Decisions are delayed to avoid risk. Power is pursued before responsibility is accepted. Ethics are compromised quietly to protect appearances. In such environments, leadership does not fail loudly, it **erodes silently**.

This book addresses that erosion.

Why This Book Exists

Most leadership books focus on skills. This book focuses on **standards**. Skills can be learned quickly. Standards must be lived consistently. When pressure rises, skills help leaders perform, but standards determine whether they deserve trust.

The Moment of Ownership is written for leaders who:

- Make decisions without safe options
- Operate under scrutiny, resistance, and political pressure

- Carry responsibility that affects other people's lives
- Understand that influence multiplies consequences
- Want credibility that survives failure, conflict, and time

This book does not promise easy leadership. It offers **durable leadership**.

Who This Book Is For

This book is written for:

- Business leaders responsible for people, capital, and long-term outcomes
- Political and public leaders operating under scrutiny and opposition
- Senior managers and executives transitioning into real authority
- Founders and institution-builders shaping culture and systems
- Aspiring leaders who want responsibility, not shortcuts

If you are looking for motivation, this book will disappoint you.
If you are ready for ownership, it will challenge you.

What Ownership Really Means

Ownership is not control. It is not dominance. It is not certainty.

Ownership means:

- Accepting responsibility before authority
- Deciding when no option is safe
- Acting ethically when it costs something
- Remaining accountable when outcomes disappoint
- Maintaining standards when no one is watching
- Thinking beyond your role, tenure, and recognition

Ownership does not make leadership easier. It makes it **legitimate**.

How This Book Is Structured

This book follows the natural progression of leadership maturity:

- **The Ownership Shift** — where leadership actually begins
- **Thinking, Decision & Self-Mastery** — how leaders decide under pressure
- **Power, Trust & Ethical Influence** — why authority must be restrained

- **People, Communication & Presence** — how leaders signal ownership
- **Pressure, Conflict & Crisis** — when leadership is tested publicly
- **Legacy & Long-Term Leadership** — when leadership outlives the leader

Each section builds toward a single outcome: **becoming an owner for life**.

The moment you stop waiting for permission, stop blaming conditions, and stop hiding behind roles, that is **the moment of ownership**.

Section I: The Ownership Shift

Leadership does not begin with a title, a vote, or an appointment. It begins at a far quieter, and far more demanding moment: the moment a person accepts full responsibility for outcomes they cannot fully control.

This section introduces **the ownership shift**, the internal transition that separates participants from leaders, managers from decision-makers, and temporary authority from lasting trust. Before influence, before strategy, and before public visibility, leadership is born when blame ends and responsibility begins.

Most people operate within systems. Leaders step forward to own them. The ownership shift is not about control; it is about accountability. It is the psychological and ethical decision to stop explaining circumstances and start owning consequences. This shift changes how leaders think, decide, communicate, and act, especially under pressure. It is the moment when involvement becomes responsibility, and responsibility becomes leadership.

In business, this shift appears when a leader owns a failed outcome instead of delegating the explanation. In politics, it appears when a decision is defended for its necessity rather than its popularity. In institutions, it appears when leaders protect long-term credibility over short-term comfort.

The chapters in this section establish the foundation of the entire book. They examine:

- **The precise moment leadership is born**
- **Why responsibility must come before power**
- **The inner contract that governs leaders when no one is watching**

Without this shift, authority is temporary and trust is fragile. With it, leaders earn credibility that survives pressure, opposition, and time.

This section is not about becoming a leader. It is about **becoming an owner**, of decisions, outcomes, and consequences.

Chapter 1: The Moment of Ownership

Every leadership story, whether in business, politics, or institutions, begins long before public recognition, authority, or success. It begins at a private moment that few people notice and even fewer are willing to face: **the moment of ownership**.

This moment occurs when an individual stops asking *who is responsible* and starts accepting that **they are**. It is the point at which excuses lose their power, blame becomes irrelevant, and responsibility is no longer conditional on position, permission, or protection. Leadership is not granted here, it is **claimed**.

Most people participate. Some contribute. A very small number step forward and own outcomes, especially when those outcomes are uncertain, unpopular, or risky. This distinction defines the difference between involvement and leadership.

The moment of ownership is psychological before it is visible. It is a shift in identity: from someone affected by circumstances to someone accountable for results. This shift changes how leaders think, decide, and act. They no longer wait for clarity, consensus, or comfort. They take responsibility even when authority is incomplete and information is imperfect.

In business, this moment appears when a leader owns a failure publicly rather than assigning fault privately. In politics, it appears when a decision is defended for its necessity rather than its popularity. In organizations, it appears when someone steps into ambiguity instead of stepping back from risk.

This chapter defines that moment clearly and without abstraction. It examines:

- **When leadership actually begins**
- **Why leadership starts when blame ends**
- **The internal shift from participant to owner**
- **The critical difference between ownership, involvement, and authority**

Before influence, before trust, and before power, leadership begins here.

This chapter anchors the entire book because **without ownership, nothing else in leadership holds**.

1.1 The Exact Moment Leadership Is Born

Leadership is not born in promotion letters, election victories, or public applause. Those moments may confirm authority, but **leadership itself is born earlier**, in a private decision that rarely receives recognition.

The exact moment leadership is born is when a person **voluntarily accepts responsibility for an outcome they did not fully cause, cannot fully control, and may not personally benefit from**.

This is the defining threshold. Until this moment, an individual may be competent, involved, talented, or influential, but they are not yet leading.

Most people wait for three conditions before acting:

1. **Clear authority** – permission to decide
2. **Complete information** – certainty about outcomes
3. **Shared responsibility** – protection from blame

Leaders step forward **before** these conditions exist.

Leadership is born when someone says, explicitly or internally:

- *"This outcome is mine to own."*
- *"I will be accountable regardless of how this turns out."*
- *"I will not outsource responsibility upward, downward, or sideways."*

This moment is internal, but its effects are visible. Once ownership is accepted:

- Decisions become clearer, not easier
- Language shifts from explanation to commitment
- Behavior becomes decisive under pressure
- Credibility begins to form, even before results appear

In business, this moment often occurs during failure, missed targets, broken systems, or team breakdowns, when one person steps forward to own the result instead of dissecting fault.
In politics, it appears when leaders defend a necessary decision rather than distancing themselves from its consequences.
In institutions, it appears when someone protects long-term integrity at short-term personal cost.

Leadership is not defined by success in this moment. It is defined by **ownership before outcomes**.

That is the moment leadership is born.

1.2 Why Leadership Starts When Blame Ends

Blame is the enemy of leadership because blame shifts focus away from responsibility and toward self-protection.

The moment blame enters a conversation, leadership exits.

Blame operates on a simple psychological contract:

- *If I am not responsible, I am not accountable.*
- *If I can explain failure, I can avoid consequence.*

Leaders operate on the opposite contract:

- *If the outcome touches my domain, I own it.*
- *If I own it, I must act, regardless of fault.*

Blame is attractive because it feels logical and fair. It identifies causes, assigns errors, and distributes fault. But leadership is not about fairness in explanation, it is about **responsibility in action**.

When leaders engage in blame:

- Teams become defensive
- Innovation slows due to fear
- Trust erodes rapidly
- Decision-making becomes political rather than effective

When leaders eliminate blame:

- Problems surface faster
- People take intelligent risks
- Accountability increases across the organization
- Trust deepens, even after failure

Ending blame does not mean ignoring standards or consequences. It means **separating responsibility from punishment**. Leaders still correct errors, improve systems, and hold people accountable, but without using blame as a shield for their own authority.

The strongest signal of leadership is not perfection. It is the willingness to say:

- *“This happened on my watch.”*
- *“I am accountable for fixing it.”*
- *“We will improve the system, not hunt for excuses.”*

In high-pressure environments, corporate crises, political fallout, public scrutiny, people instinctively look for someone to trust. They do not trust those who explain failure. They trust those who **own it**.

Leadership starts when blame ends because **ownership creates credibility**, and credibility is the foundation of influence, trust, and authority.

Once blame disappears, leadership begins to take root, not as a role, but as a responsibility.

1.3 The Psychological Shift from Participant to Owner

The transition from participant to owner is not a change in role, it is a **change in identity**. This psychological shift determines how a person interprets responsibility, risk, and consequence long before any external authority is granted.

A **participant** operates within boundaries set by others. Their mindset is task-oriented and conditional:

- *“What is my responsibility?”*
- *“What am I expected to do?”*
- *“Who decides if something goes wrong?”*

Participants can be skilled, intelligent, and committed, but their accountability is limited to their assigned portion of the work. When outcomes fail, they naturally look outward: to systems, leadership, instructions, or circumstances.

An **owner** operates with a fundamentally different mental model:

- *“What outcome am I responsible for?”*
- *“What must be decided now, even without certainty?”*
- *“If this fails, how do I respond publicly and privately?”*

The psychological shift occurs when responsibility moves from **external assignment** to **internal acceptance**.

This shift includes several deep changes:

From reaction to initiative
Participants respond to events. Owners anticipate them. They think in terms of consequences rather than tasks and act before problems demand attention.

From explanation to accountability
Participants explain why something happened. Owners focus on what must be done next and what systems must change to prevent recurrence.

From safety to exposure
Participants are protected by process and hierarchy. Owners accept visibility and personal risk. They understand that leadership requires standing in front of outcomes, not behind procedures.

From short-term comfort to long-term credibility
Participants optimize for approval and stability. Owners optimize for trust and durability, even when it costs popularity.

This psychological shift is uncomfortable because it removes hiding places. Once someone becomes an owner, excuses lose credibility, not just to others, but to themselves. That discomfort is precisely why so few people make the shift, and why those who do are recognized as leaders long before they hold power.

1.4 Ownership vs Involvement vs Authority

One of the most common leadership failures is confusing **involvement** or **authority** with **ownership**. These concepts are related, but they are not interchangeable, and mistaking one for another leads to fragile leadership.

Involvement is participation without ultimate accountability.
Involved individuals attend meetings, contribute ideas, execute tasks, and share opinions. They are active, visible, and often highly engaged. However, when outcomes fail, involvement allows distance:

- *"I raised concerns."*
- *"I followed the process."*
- *"The decision wasn't mine."*

Involvement creates activity, but it does not create leadership.

Authority is formal power granted by position.
Authority allows leaders to issue directives, approve decisions, and enforce compliance. It is necessary for scale, but it is not sufficient for trust. Authority can compel action, but it cannot compel belief or loyalty.

Authority without ownership produces:

- Fear-based compliance
- Political behavior
- Surface-level alignment

- Rapid erosion of trust during failure

Ownership is responsibility for outcomes, regardless of position or credit.
Ownership does not depend on hierarchy. It is demonstrated through behavior:

- Standing in front of outcomes, good or bad
- Making decisions with long-term consequences in mind
- Protecting people while fixing systems
- Accepting accountability even when authority is incomplete

True leadership emerges when **ownership exists before authority** and continues after authority is granted.

The strongest leaders:

- Take ownership without waiting for titles
- Use authority to serve responsibility, not avoid it
- Remain owners even when delegating execution

When ownership is present, involvement becomes meaningful and authority becomes credible. When ownership is absent, involvement turns into noise and authority turns into control.

Leadership is not defined by how much power someone holds, but by **how completely they own the consequences of their decisions**. That distinction separates managers from leaders, and occupants of roles from builders of trust.

Chapter 2: Responsibility Before Power

Power attracts attention. Responsibility attracts leaders. One of the most dangerous misunderstandings in leadership is the belief that power comes first, and responsibility follows. In reality, enduring leadership is built in the opposite order. **Responsibility must precede power**, or power will eventually collapse under its own weight.

Many individuals pursue authority believing it will grant them influence, security, or control. Yet history, across business, politics, and institutions shows a consistent pattern: leaders who seek power before responsibility lose credibility the moment pressure arrives. Their decisions become defensive, their communication cautious, and their leadership brittle.

This chapter challenges the instinct to chase titles, visibility, and control. It reframes leadership as a commitment to outcomes rather than a claim to position. Real leaders accept responsibility long before they are formally empowered, and often long after the rewards of power fade.

Responsibility changes how leaders think. It forces clarity when ambiguity is convenient, courage when deflection is safer, and restraint when authority could be abused. Leaders who accept responsibility first earn something far more durable than obedience: **trust**.

In organizations, responsibility-first leaders protect their teams while fixing broken systems. In politics, they defend necessary decisions even when public approval declines. In institutions, they safeguard long-term credibility at personal cost.

This chapter examines:

- **Why responsibility must come before authority**
- **How the pursuit of power undermines leadership legitimacy**
- **How influence is earned without titles**
- **Why responsibility is the true source of credibility**

Power amplifies character, but it does not create it. Only responsibility does.

Leadership that endures is not seized. It is earned, through ownership, restraint, and the willingness to stand accountable before standing powerful.

2.1 Why Responsibility Must Come Before Authority

Authority grants the right to decide. Responsibility creates the discipline to decide well. When authority is given before responsibility is internalized, leadership becomes fragile. Decisions are made to protect position rather than outcomes, and power is used to defend status instead of serving purpose. History across business, politics, and institutions repeatedly shows that **authority without prior responsibility produces entitlement, not leadership**.

Responsibility is the internal acceptance of consequence. It forces leaders to think beyond personal advantage, short-term optics, or procedural compliance. Leaders who accept responsibility first ask different questions:

- *What will this decision cost others?*
- *What happens if this fails publicly?*
- *What systems must change to prevent recurrence?*

Authority without responsibility asks simpler, safer questions:

- *What am I allowed to do?*
- *Who will be blamed if this goes wrong?*
- *How do I protect my position?*

When responsibility comes first, authority becomes a tool rather than a shield. Leaders who have already accepted accountability:

- Use power sparingly
- Communicate decisions with clarity, not defensiveness
- Protect people while correcting systems
- Remain credible during failure, not just success

In organizations, responsibility-first leaders often emerge informally before they are promoted. Teams naturally defer to them because they own outcomes, not just tasks. Authority later formalizes what responsibility already proved.

In political leadership, responsibility-first behavior appears when leaders defend difficult policies because they are necessary, not because they are popular or politically safe. Authority follows trust, not the other way around.

When responsibility precedes authority, power is exercised with restraint. When authority precedes responsibility, power is exercised for self-preservation.

Leadership that lasts is built on responsibility first; authority only amplifies what already exists.

2.2 Why Chasing Power Destroys Leadership Credibility

Power pursued for its own sake corrodes leadership credibility long before it delivers influence. The pursuit of power changes incentives. Instead of focusing on outcomes, leaders begin focusing on optics. Decisions become political rather than principled, communication becomes calculated rather than clear, and accountability is replaced with justification.

Leaders who chase power often display predictable behaviors:

- They avoid ownership of risky decisions
- They shift blame quickly when outcomes fail
- They prioritize visibility over effectiveness
- They surround themselves with agreement, not truth

These behaviors may secure short-term authority, but they quietly erode trust. People quickly recognize when leaders are motivated by position rather than responsibility. Once that perception forms, credibility collapses, even if formal authority remains intact.

Chasing power also distorts judgment. Leaders begin selecting decisions that protect popularity rather than long-term value. Necessary but uncomfortable actions are delayed. Hard truths are softened. Systems decay while appearances are maintained.

In business, this results in short-term performance masking long-term fragility.
In politics, it results in popularity-driven decisions that weaken institutions.
In organizations, it results in fear-based compliance rather than genuine alignment.

The paradox of leadership is this: **the more visibly someone seeks power, the less trustworthy they become**. Conversely, leaders who focus on responsibility often find power gravitating toward them, because others want someone who will stand accountable when outcomes matter.

True leadership credibility is built when people believe:

- This leader will own the outcome
- This leader will not disappear under pressure
- This leader values responsibility over position

Power gained without credibility must be constantly defended.
Credibility earned through responsibility rarely needs to be.

Leaders who endure do not chase power. They accept responsibility, and allow authority to follow.

2.3 How Real Leaders Earn Influence Without Titles

Influence without title is the clearest signal of genuine leadership. Titles can command compliance, but they cannot command belief. When people follow someone **without being required to**, it reveals something more powerful than authority: **earned credibility**.

Real leaders earn influence before they are formally empowered by doing three things consistently.

First, they take responsibility others avoid.
When outcomes are uncertain, visibility is risky, or failure is possible, most people step back. Real leaders step forward. They volunteer for accountability, not recognition. Over time, people notice who shows up when consequences are real.

Second, they make decisions that protect the whole, not themselves.
Influence grows when people see that decisions are made for collective outcomes rather than personal safety. Leaders who absorb pressure upward and shield teams downward earn loyalty long before they earn titles.

Third, they remain consistent under pressure.
Anyone can sound confident in calm conditions. Influence is earned when behavior remains steady during conflict, scrutiny, or failure. Consistency under stress creates trust, and trust creates influence.

Informal influence often appears quietly:

- People seek their opinion before meetings
- Teams align with their direction even without instruction
- Their presence stabilizes uncertainty
- Their absence is felt immediately

This form of influence cannot be demanded or rushed. It is accumulated through repeated demonstrations of ownership.

By the time authority is formally granted, real leaders have already been leading.

2.4 Political & Corporate Examples (Conceptual, Not Sensational)

In corporate environments, influence without title often emerges during breakdowns rather than successes.

Consider a senior executive team facing a failed product launch. While discussions revolve around market conditions, execution gaps, and responsibility allocation, one individual steps forward and states:
"This outcome rests with me. I will take responsibility for correcting it."

That statement does not assign blame or seek protection. It redirects the conversation toward action. Over time, teams instinctively trust such individuals, not because they are perfect, but because they are accountable.

In political leadership, influence without title often appears before formal power is secured. Advisors, committee leaders, or coalition figures gain influence because they demonstrate judgment, restraint, and responsibility under pressure. They become trusted voices not through popularity, but through reliability.

In both contexts, the pattern is the same:

- Responsibility precedes authority
- Ownership precedes legitimacy
- Trust precedes power

These leaders do not announce themselves. Their behavior introduces them.

2.5 When Responsibility Attracts Authority (The Natural Progression)

Authority that follows responsibility is stable. Authority that precedes it is fragile. Organizations and institutions eventually recognize responsibility-first leaders because systems need stability. When pressure rises, decision-makers instinctively look for individuals who:

- Do not disappear when outcomes turn negative
- Do not deflect when accountability is required
- Do not weaponize authority to protect ego

Responsibility acts as a signal. Over time, it communicates:

- This person can be trusted with consequences
- This person thinks beyond personal risk
- This person will not collapse under pressure

When authority is finally granted to such individuals, it feels natural, not imposed. Teams accept it because it reflects an existing reality rather than a structural decision.

The strongest leaders understand this sequence and never rush it. They focus on **owning outcomes**, knowing that influence grows quietly and authority arrives when trust becomes undeniable.

Leadership does not need to be announced. When responsibility is consistently demonstrated, **authority follows on its own**.

Chapster 3: The Inner Contract of a Leader

Every leadership role begins with a visible appointment, but every *true* leader is appointed long before that moment, in silence. Before authority is granted, before decisions affect others, and before influence carries consequences, leaders make a private agreement with themselves. This agreement is never written, never announced, and never enforced by policy. Yet it governs every action that follows. This is the **inner contract of leadership**.

The inner contract defines how a leader behaves when there is no applause, no supervision, and no immediate consequence. It determines whether power will refine character or expose its absence. Long before organizations fail publicly, this contract is either honored or violated internally.

Most leadership failures do not begin with strategy, intelligence, or capability. They begin with a quiet compromise, an exception made under pressure, a value bent for convenience, a standard lowered "just once." Over time, these private decisions accumulate, shaping judgment, credibility, and ultimately outcomes.

This chapter explores the unseen foundation of leadership:

- The promises leaders make to themselves before they make promises to others
- The role of integrity when compromise feels justified
- Why leaders are tested most when no one is watching
- How personal standards silently shape organizational culture

The strongest leaders understand that leadership is not sustained by public performance alone. It is sustained by **private discipline**, **internal consistency**, and **moral clarity under pressure**.

The inner contract does not demand perfection, but it demands honesty, responsibility, and restraint. Once broken, leadership authority erodes quietly. Once upheld, it becomes unshakeable.

This chapter is about the leadership agreement you carry into every room, every decision, and every moment of pressure, whether anyone else sees it or not.

3.1 The Silent Promises Leaders Make to Themselves

Before leaders ever give direction to others, they give direction to themselves. These commitments are rarely spoken aloud, yet they shape every decision, reaction, and trade-off that follows. They form the *silent architecture* of leadership.

At the core of these promises is **self-accountability**. A leader privately decides, often early in their journey, whether they will take responsibility even when it is uncomfortable, or search for justification when things go wrong. This promise determines whether leadership becomes an act of ownership or an exercise in self-protection.

Another critical promise is **consistency of standards**. Leaders silently choose whether their values apply only when convenient or remain intact under pressure. Teams quickly sense when leaders operate with flexible principles. Once people detect that standards change based on audience or advantage, trust erodes, even if performance remains strong in the short term.

Leaders also promise themselves how they will use power:

- Will authority be used to elevate outcomes or protect ego?
- Will influence be used to serve the mission or preserve position?
- Will success be credited outward and failure owned inward?

These decisions are rarely dramatic. They occur in small moments: whether to correct a mistake publicly, whether to accept credit unfairly, whether to speak up when silence is safer. Over time, these moments compound into reputation.

Another silent promise involves **restraint**. Strong leaders commit to not saying everything they can, not reacting to every provocation, and not exercising power simply because they possess it. This restraint creates psychological safety and signals maturity.

Finally, leaders promise themselves how they will behave when no one is watching. Surveillance does not create integrity, internal standards do. Organizations often fail because leaders behaved ethically only when observed.

These silent promises are invisible, but their consequences are not. They determine whether leadership authority grows quietly stronger or collapses suddenly when tested.

3.2 Integrity Under Pressure

Integrity is easy when there is no cost. Leadership integrity is revealed only when pressure makes compromise tempting, and often rewarding.

Pressure distorts judgment. It narrows time horizons, amplifies fear, and pushes leaders toward expedient decisions. Under such conditions, integrity is not about moral perfection; it is about **resisting rationalization**. Leaders under pressure often tell themselves:

- "Just this once"
- "Everyone does this"
- "We'll fix it later"
- "The outcome justifies the method"

These justifications are where integrity quietly fractures.

True integrity under pressure means maintaining alignment between **values, decisions, and behavior**, even when the immediate consequences are painful. This may involve accepting blame publicly, rejecting a shortcut that improves numbers, or defending an unpopular but necessary decision.

Importantly, integrity does not mean rigidity. Leaders must adapt, negotiate, and make trade-offs. The difference lies in whether compromises violate core principles or merely adjust tactics. Ethical leaders know which lines are flexible, and which are not.

Pressure also tests **truthfulness**. When stakes are high, the temptation to withhold information, soften reality, or redirect accountability increases. Leaders with integrity choose clarity over comfort. They understand that credibility, once damaged, is difficult to restore.

Teams observe integrity under pressure closely. Employees may forget what leaders say during calm periods, but they never forget how leaders behave in crisis. A single act of moral courage during pressure can strengthen trust for years. Conversely, a single act of ethical compromise can undo long-term loyalty.

Ultimately, integrity under pressure is what transforms authority into legitimacy. It signals that leadership is not driven by convenience or fear, but by responsibility and principle.

When pressure rises, integrity becomes the leader's anchor. Without it, leadership drifts, no matter how strong the position or how impressive the title.

3.3 Leading When No One Is Watching

Leadership does not begin in public moments; it is formed in private ones. When no one is watching, no metrics are tracked, and no recognition is expected, leaders reveal who they truly are. These unseen moments shape judgment, discipline, and credibility long before leadership is tested publicly.

Leading when unobserved means holding yourself to the same standards you demand from others, without enforcement. It is the decision to prepare thoroughly even when outcomes

are uncertain, to act ethically when shortcuts would go unnoticed, and to choose responsibility over convenience when accountability is absent.

Private leadership also determines **decision quality**. Leaders who relax standards in private often make impulsive or self-serving choices. Over time, these habits surface under pressure. In contrast, leaders who practice discipline in isolation develop clarity, patience, and consistency, traits that become visible when stakes rise.

Another dimension is **moral rehearsal**. When leaders repeatedly choose integrity in small, unseen decisions, they train themselves to do the same when consequences are significant. Integrity is not summoned in crisis; it is practiced beforehand.

People may not see these moments, but they feel their outcomes. Teams sense when leaders are grounded, fair, and internally consistent. That stability does not come from surveillance; it comes from self-governance.

Ultimately, leading when no one is watching is what makes leadership reliable. It ensures that authority is not performative, but principled, rooted in habits rather than appearances.

3.4 Why Character Collapses Before Organizations Do

Organizations rarely fail suddenly. They decay gradually, and character failure is almost always the first crack.

Before systems break, before cultures rot, and before performance declines, leaders begin making small ethical compromises. These compromises are often invisible at first: tolerating mediocrity, avoiding difficult conversations, excusing favoritism, or bending standards to protect reputation.

Character collapses quietly because it erodes internally before it manifests externally. Leaders stop asking, *"Is this right?"* and begin asking, *"Can I justify this?"* Once justification replaces principle, decay accelerates.

When leaders compromise character:

- Accountability weakens
- Standards become negotiable
- Trust becomes conditional
- Fear replaces honesty

These behaviors slowly infect the organization. People mirror what leaders tolerate. Over time, this creates a culture where compliance replaces commitment and self-preservation replaces ownership.

Crucially, results may still look strong in the short term. This is why character collapse often goes unnoticed until damage becomes systemic. By the time financial, political, or reputational failure appears, the moral foundation has already crumbled.

Strong organizations survive shocks when leaders have character. Weak character, however, ensures that even small challenges become existential threats.

Leadership, therefore, is not primarily a structural responsibility, it is a moral one. When character holds, organizations can recover. When character fails, collapse is only a matter of time.

3.5 The Non-Negotiable Line Every Leader Must Draw

Every leader eventually encounters a moment that forces a decision between **who they are** and **what they want**. This moment defines the leader more than any success.

There must be a clear internal line, a boundary that cannot be crossed regardless of pressure, reward, or fear. This line may involve honesty, fairness, abuse of power, or responsibility for harm caused. Leaders who have not defined this line in advance often discover it too late.

The danger is not temptation, it is ambiguity. When leaders have not consciously articulated their ethical limits, they improvise under pressure. Improvisation favors convenience, not principle.

Drawing a non-negotiable line provides clarity:

- It simplifies decision-making under stress
- It protects credibility during crises
- It signals predictability and trustworthiness to others

Importantly, this line must be internal, not performative. Public ethics without private conviction collapse quickly. The strongest leaders know exactly where they will not compromise, and they accept the cost of that decision in advance.

This is the final layer of the inner contract. Titles can be removed. Power can shift. Influence can fade. But when leaders honor their internal line consistently, they retain something far more durable than authority: legitimacy.

That legitimacy is what allows leaders to endure pressure, survive failure, and lead with confidence, long after applause, attention, or position disappear.

Section II: Thinking, Decision & Self-Mastery

Leadership is not first tested in public action; it is tested in private judgment. Before leaders give direction to others, they must learn to govern their own thinking, emotions, and decisions. This section moves leadership inward, where the real work happens.

Most leadership failures are not caused by a lack of intelligence or information. They come from **poor thinking under pressure**, **undisciplined emotions**, and **avoidance of hard decisions**. Titles do not correct flawed judgment. Authority does not compensate for weak self-control. Without self-mastery, power amplifies mistakes instead of impact.

In this section, the focus shifts to how leaders think when uncertainty is high, stakes are real, and consequences are irreversible. You will examine how strong leaders separate emotion from judgment, slow down their thinking while others panic, and choose direction when no option feels safe.

This section also addresses a topic many leadership books avoid: **inner discipline**. The ability to regulate ego, manage fear, resist impulse, and remain composed under pressure is what allows leaders to make clear decisions when others collapse. Self-mastery is not about suppressing emotion, it is about preventing emotion from hijacking responsibility.

Finally, this section reinforces a critical truth: **decision-making is a moral act, not just a strategic one**. Every decision signals values, shapes culture, and teaches others how leadership works in practice.

By the end of this section, you will understand that leadership clarity is built long before action through disciplined thinking, emotional control, and the courage to decide when certainty does not exist.

Chapter 1: How Leaders Think When Others Hesitate

Hesitation is rarely caused by a lack of intelligence, it is caused by fear, confusion, and the weight of responsibility. When situations become uncertain, most people wait for clarity, permission, or consensus. Leaders cannot afford that luxury. This chapter explores what separates decisive leaders from hesitant ones, not in personality, but in thinking.

True leadership thinking is not faster, it is **clearer**. While others react emotionally or freeze under pressure, effective leaders slow their minds, strip problems down to their essentials, and focus on what actually matters. They are not immune to doubt; they are disciplined in how they process it.

This chapter examines how leaders train their minds to operate under ambiguity. You will learn why strong leaders question assumptions instead of following patterns, how they anticipate consequences before they unfold, and how they resist the pull of short-term comfort in favor of long-term responsibility.

Most importantly, this chapter dismantles the myth that leaders always feel confident. In reality, leaders act **despite uncertainty**, not because of certainty. The difference lies in mental frameworks, not courage alone.

By the end of this chapter, you will understand that hesitation is not a leadership flaw, it is a human instinct. Leadership begins when thinking rises above instinct, emotion is subordinated to judgment, and responsibility replaces waiting.

1.1 First-Principle Thinking for Leaders

Most people make decisions by imitation. They rely on precedent, habit, consensus, or “how things have always been done.” Leaders, however, cannot depend solely on borrowed thinking, especially in moments where stakes are high and conditions are changing. This is where first-principle thinking becomes essential.

First-principle thinking means breaking a situation down to its most basic truths and reasoning upward from there. Instead of asking, *"What do others do in this situation?"* leaders ask, *"What is fundamentally true here, and what must be done given that reality?"*

For leaders, this approach has three critical benefits:

1. Clarity under complexity
Complex problems often hide simple core issues. First-principle thinking cuts through noise, political pressure, emotional reactions, and outdated assumptions, to identify what actually drives outcomes. Leaders who think this way are not distracted by surface-level debates; they focus on root causes.

2. Independence from crowd psychology
In crises or uncertainty, group thinking becomes emotional and risk-averse. First-principle leaders resist this pull. They evaluate facts, constraints, and objectives independently, even when their conclusions are unpopular. This is why such leaders are often misunderstood before they are proven right.

3. Better long-term decisions
Imitation produces short-term comfort. First-principle thinking produces durable results. By understanding fundamentals, human behavior, incentives, resources, time, and risk, leaders design decisions that hold up beyond immediate reactions.

Importantly, first-principle thinking is not arrogance. It does not reject experience; it tests experience against logic. Strong leaders listen widely, then think deeply, and decide based on truth rather than tradition.

1.2 Seeing Consequences Before They Happen

Leadership decisions do not end at the moment they are made, they begin there. The defining difference between leaders and managers is the ability to anticipate **consequences**, not just outcomes.

Many decisions appear correct in isolation but create damage over time. Leaders who think ahead understand that every decision sends ripples through people, culture, incentives, and trust. This chapter trains leaders to ask a critical question others overlook: *"What happens next, and then what?"*

Key aspects of consequence-based thinking include:

1. First-order vs second-order effects
First-order effects are immediate and visible: profit, approval, relief, or compliance. Second-order effects are delayed but powerful: morale, reputation, dependency, entitlement, or resistance. Weak leaders stop at first-order thinking. Strong leaders evaluate both.

2. Human reaction matters more than logic
Leaders often underestimate how people interpret decisions emotionally. A rational choice

can still damage trust if it signals indifference, fear, or inconsistency. Anticipating consequences means understanding perception, not just facts.

3. Short-term wins can create long-term costs
Avoiding conflict today may create bigger conflict tomorrow. Protecting performance numbers now may destroy credibility later. Leaders who see consequences are willing to absorb short-term discomfort to protect long-term stability.

4. Responsibility extends beyond intent
Leaders are judged not by what they meant, but by what happened. Anticipating consequences forces leaders to own outcomes, even unintended ones. This mindset builds maturity, humility, and caution in decision-making.

Seeing consequences before they happen does not guarantee perfect decisions, but it dramatically reduces reckless ones. It transforms leadership from reaction into stewardship, ensuring that authority is exercised with foresight rather than impulse.

1.3 Separating Emotion from Judgment

Leadership decisions are rarely made in calm conditions. They are made under pressure, criticism, fear of failure, and the weight of responsibility. Emotion in these moments is unavoidable, but allowing emotion to **control judgment** is one of the most common leadership failures.

Strong leaders do not suppress emotion; they **manage it**. Suppression leads to blind spots and delayed explosions. Management, however, allows leaders to acknowledge emotional responses without letting them dictate action.

Key principles of separating emotion from judgment:

1. Naming the emotion creates distance
When leaders consciously identify what they are feeling, fear, anger, pride, urgency, they reduce its unconscious influence. Awareness slows impulsive reactions and restores rational control.

2. Emotion answers “how it feels,” judgment answers “what is right”
Emotion is immediate and personal. Judgment is deliberate and responsibility-driven. Leaders learn to pause between these two processes, ensuring that decisions are aligned with values and consequences, not momentary reactions.

3. Emotional decisions feel right, until consequences arrive
Decisions made in anger seek punishment. Decisions made in fear seek escape. Decisions made in ego seek validation. Leaders who recognize these patterns avoid choices that satisfy emotion but damage credibility.

4. Calm becomes a leadership signal
When leaders remain composed, others borrow their stability. Emotional discipline does not just improve decision quality, it creates confidence, trust, and authority in those being led.

Separating emotion from judgment is not about becoming cold. It is about becoming **reliable**; someone whose decisions remain consistent regardless of pressure.

1.4 Thinking Long-Term in Short-Term Environments

Modern leadership environments reward speed, visibility, and immediate results. Quarterly targets, election cycles, media pressure, and public opinion all push leaders toward short-term thinking. Yet long-term thinking is what separates temporary success from enduring leadership.

Short-term environments create three dangerous traps:

- Chasing quick wins at the expense of trust
- Optimizing metrics while eroding culture
- Avoiding hard decisions to maintain popularity

Leaders who think long-term operate differently:

1. They protect foundations, not just outcomes
Culture, credibility, and systems matter more than isolated results. Long-term leaders are willing to sacrifice immediate approval to preserve these foundations.

2. They understand delayed rewards
Some decisions look ineffective in the short run but prevent future crises. Long-term leaders recognize that responsible leadership often produces invisible benefits before visible ones.

3. They resist performance theater
Short-term environments encourage optics over substance. Long-term leaders prioritize real progress, even when it is quiet, slow, or unglamorous.

4. They align decisions with legacy
Instead of asking, *"Will this work now?"* they ask, *"Will this still work after I'm gone?"* This question forces discipline, humility, and restraint.

Thinking long-term is an act of courage. It requires standing firm against pressure, criticism, and impatience. But it is the only path to leadership that lasts.

1.5 The Discipline of Pausing Before Deciding

One of the most underrated leadership skills is the ability to pause, not out of fear, but out of control. In high-pressure situations, speed is often mistaken for decisiveness. In reality, impulsive speed creates mistakes that disciplined pauses prevent.

The pause is not inactivity; it is **mental alignment**.

1. Pausing prevents reaction-driven errors
A short pause allows leaders to re-center, assess facts, and separate urgency from importance. Many irreversible mistakes are made in moments where leaders felt rushed rather than informed.

2. Pausing signals authority, not weakness
Leaders who pause demonstrate confidence. They show they are not controlled by pressure or external demands. This calm often de-escalates situations and restores order.

3. Pausing improves communication quality
Thoughtful pauses lead to clearer language, fewer justifications, and stronger commitments. Leaders who speak after pausing are more likely to be understood, and trusted.

4. Pausing creates consistency
Consistent leadership is not about speed; it is about predictability of standards. Pausing helps leaders act in alignment with values rather than impulse.

The discipline of pausing ensures that decisions are owned, not regretted. It transforms leadership from reaction into intention, where authority is exercised with control, clarity, and purpose.

Chapter 2: Decision-Making When There Is No Safe Choice

Leadership becomes real at the point where every option carries risk, criticism, or loss. In these moments, there is no correct answer, only responsible ones. This chapter confronts the kind of decisions most leadership books avoid: decisions where delay causes harm, consensus is impossible, and safety does not exist.

When choices are comfortable, leadership is optional. When choices are painful, leadership is required. Great leaders are not defined by avoiding damage, but by **owning it**, choosing the path that protects long-term trust, stability, and integrity, even when it costs them personally.

This chapter explores how leaders think and act when all available options are flawed. You will learn how to weigh competing harms, decide with incomplete information, and accept accountability without certainty. It also addresses a critical truth: refusing to decide is itself a decision, often the most damaging one.

Most importantly, this chapter reframes decision-making as a moral act. In high-stakes situations, decisions shape culture, credibility, and confidence far more than outcomes alone. Leaders who handle these moments with clarity and courage earn trust not because they are always right, but because they are always responsible.

By the end of this chapter, you will understand that the absence of safe choices is not a leadership failure, it is the proving ground of leadership itself.

2.1 Choosing Between Bad and Worse Options

Leadership is rarely about selecting a perfect path. More often, it is about navigating a landscape of imperfect choices where every option carries risk, compromise, or potential loss. This is where leadership is truly tested: the ability to **decide responsibly when no choice feels safe**.

Key principles for navigating bad vs. worse options:

1. Evaluate consequences, not comfort
Every option should be assessed for its impact on people, culture, credibility, and long-term outcomes, not just its ease or immediate approval. Leaders prioritize the path that minimizes systemic damage, even if it is unpopular in the short term.

2. Accept trade-offs openly
All high-stakes decisions involve trade-offs. Leaders who articulate the costs, risks, and reasons for their choice build trust, even if the outcome is imperfect. Concealing trade-offs may temporarily avoid criticism but erodes credibility when the consequences surface.

3. Focus on controllable variables
When outcomes are uncertain, leaders distinguish between what they can influence and what they cannot. They concentrate on maximizing control over factors that truly matter, while acknowledging external constraints.

4. Commit and own the outcome
Indecision or half-measures amplify damage. Once a choice is made, leaders take full responsibility, communicating clearly, implementing decisively, and adapting as new information arises. Accountability transforms a “bad” decision into a demonstration of ownership and trustworthiness.

5. Ethical calculus matters
Some options may offer short-term advantage but violate principles or erode trust. Responsible leaders weigh not only practical consequences but ethical implications, understanding that credibility is often more valuable than immediate success.

2.2 Speed vs. Accuracy in Decisions

Leadership is a constant balancing act between acting quickly and acting correctly. In critical situations, waiting for certainty can cause opportunities to vanish, while rushing can create irreversible mistakes. Strong leaders know how to **calibrate speed and accuracy according to context**.

1. Recognize the cost of delay
Indecision has consequences. In business, waiting can mean losing competitive advantage. In politics, hesitation can signal weakness. Leaders evaluate whether the cost of waiting exceeds the risk of acting with incomplete information.

2. Accept imperfection in execution
Perfect decisions rarely exist. Leaders make the best possible choice with available information, then adjust iteratively. Speed paired with adaptability often outperforms delayed perfection.

3. Apply decision frameworks under pressure
Tools like weighted pros/cons, first-principle reasoning, scenario planning, and risk matrices help leaders reduce emotional distortion in urgent situations. These frameworks create structured speed.

4. Communicate rationale clearly
When acting quickly, perception matters. Explaining reasoning, expected risks, and intended outcomes builds trust, even if the decision has downsides. Speed without transparency undermines credibility.

5. Know when to pause
Speed is not always urgent. Leaders differentiate between critical decisions that require immediate action and complex issues that benefit from deliberate thought. Pausing strategically can prevent errors without sacrificing momentum.

6. Combine speed with accountability
Quick decisions are only effective if leaders stand behind the outcome. Accountability ensures that rapid action does not become reckless action. Leaders who own both success and failure maintain trust while operating decisively.

These two principles, **choosing responsibly among imperfect options** and **balancing speed with accuracy**, form the foundation of leadership in uncertain, high-stakes environments. They transform fear into clarity and hesitation into purposeful action.

2.3 Ethical, Political & Corporate Trade-Offs

Every significant leadership decision involves trade-offs, choices between competing priorities, values, or outcomes. Strong leaders understand that no option is free of consequence, and the best decision is the one that balances practical results with ethical integrity.

1. Ethical trade-offs
Leaders often face decisions where outcomes may benefit the organization but compromise core values. For example, cutting corners to meet deadlines or bending rules for short-term gain may seem effective, but these choices erode trust and long-term credibility. Ethical trade-offs require evaluating whether short-term benefits outweigh potential damage to reputation, culture, or relationships.

2. Political trade-offs
In both corporate and governmental contexts, decisions are rarely isolated from stakeholders' agendas, public perception, or internal power dynamics. Leaders must navigate alliances, anticipate opposition, and assess how each choice affects influence and authority. Political awareness allows leaders to act decisively while minimizing unnecessary conflict.

3. Corporate trade-offs
Business leaders frequently balance cost, speed, quality, and talent considerations. Choosing one often sacrifices another, for instance, accelerating product release may compromise quality, while perfecting a product may cost market relevance. Effective leaders identify the most critical variables, prioritize organizational goals, and communicate the rationale behind their choices.

Key principle: Trade-offs are not failures, they are inevitable. Leadership is demonstrated in **how decisions are made, justified, and executed**, not in the illusion of a perfect outcome.

2.4 Why Indecision Is Still a Decision

Refusing to act is not neutrality, it is a decision with consequences. Inaction often amplifies problems, erodes confidence, and signals fear or weakness. Leaders must recognize that **hesitation carries its own cost**.

1. Opportunity cost
Delaying decisions may mean losing market share, political advantage, or strategic momentum. Competitors or opponents act while leaders wait, making the eventual choice less impactful.

2. Cultural impact
Teams interpret indecision as a lack of clarity or competence. Repeated hesitation undermines authority, discourages initiative, and fosters confusion. Leaders set the tone for action through decisiveness, even when certainty is impossible.

3. Responsibility transfer
Avoiding decisions often pushes responsibility to others. This creates ambiguity, reduces accountability, and can erode organizational cohesion. True leaders absorb responsibility, even when options are risky or outcomes are uncertain.

4. Moral cost
Indecision in ethical dilemmas can tacitly condone harm. Choosing to remain passive is often perceived as complicity. Leaders must act deliberately to maintain integrity and accountability.

Key principle: Making a difficult choice, even imperfectly, is almost always better than doing nothing. Hesitation may feel safe, but it is a leadership failure in practice.

2.5 Communicating Hard Decisions Without Losing Trust

Even the best decisions can be unpopular. How leaders communicate these choices determines whether trust is preserved, morale is maintained, and execution is effective.

1. Be transparent and honest
Clearly explain why the decision was necessary, what trade-offs were considered, and how it aligns with values or long-term goals. Ambiguity or evasion breeds' suspicion.

2. Acknowledge the difficulty
Admitting that the decision is challenging demonstrates authenticity and humility. People trust leaders who recognize the stakes and do not pretend that every choice is easy.

3. Emphasize accountability
Frame the decision as a responsibility, not a directive. Leaders who own the consequences themselves reduce fear and deflect blame from others, reinforcing credibility.

4. Provide context and next steps
Help teams, stakeholders, or constituents understand the broader strategy and the plan to mitigate negative impacts. Clear context transforms discomfort into alignment.

5. Maintain empathy and respect
Communicate with empathy, acknowledging the impact on people without compromising the decision. Respectful messaging signals that leadership is principled, not authoritarian.

6. Follow through consistently
Trust is reinforced when actions align with words. Leaders who communicate a hard decision and then implement it transparently solidify credibility over time.

Key principle: Hard decisions test relationships more than logic. How a leader communicates often matters more than the decision itself in preserving trust and authority.

Chapter 3: Self-Mastery Before Leadership Mastery

Leadership begins within. Before a leader can guide teams, influence organizations, or shape outcomes, they must first master themselves. This chapter explores the critical truth that personal discipline, emotional regulation, and self-awareness are the foundation of all effective leadership. Without self-mastery, authority becomes fragile, decisions become reactive, and influence becomes inconsistent.

Self-mastery is not about perfection, it is about **control over the impulses, fears, and ego that distort judgment**. It is the internal work that ensures a leader remains composed under pressure, makes decisions aligned with values, and models behavior that inspires trust.

This chapter also emphasizes the subtle power of restraint. Leaders often confuse visibility with effectiveness, action with impact, and confidence with control. Self-mastery teaches that the most influential leaders act deliberately, listen before reacting, and maintain credibility even when challenged or provoked.

By the end of this chapter, you will understand that leadership is not just a role or a title, it is a reflection of character, discipline, and the ability to govern oneself. Mastery of self is the prerequisite for mastery over others, and the defining difference between transient authority and enduring leadership.

3.1 Emotional Regulation Under Pressure

Pressure is the ultimate test of leadership. When stakes are high, outcomes uncertain, and attention intense, emotions naturally surge, fear, frustration, anger, and even pride. The difference between an average manager and a transformative leader is the ability to **regulate these emotions** without suppressing them or letting them control decisions.

Key principles of emotional regulation under pressure:

1. Awareness before reaction
Leaders must first recognize what they are feeling in real time. Naming the emotion, fear,

irritation, or impatience creates distance between impulse and action. Awareness allows for thoughtful responses instead of reflexive reactions.

2. Breathing and composure techniques
Simple physiological control, deep breathing, pausing before speaking, and controlling posture, reduces stress responses and maintains mental clarity. Physical composure signals calm authority to others, influencing group behavior subconsciously.

3. Cognitive reframing
Strong leaders reframe stressful situations as challenges to be managed rather than threats to their identity or ego. This reframing reduces panic, promotes problem-solving, and allows the leader to focus on actionable steps rather than emotional distractions.

4. Emotional delegation
Regulating emotions is not about isolation. Leaders recognize when their state affects the team and consciously adjust tone, language, and behavior to prevent stress from cascading through the organization.

5. Long-term emotional accountability
Every emotionally charged decision leaves a legacy. Leaders who act impulsively may achieve short-term results but erode trust, morale, and credibility. Emotional discipline ensures that leadership actions are aligned with values and vision.

3.2 Ego, Restraint, and Discipline

Leadership is a test of **ego management**. Titles, influence, and authority often inflate self-importance, creating blind spots, defensiveness, and reactive behavior. Self-mastery requires recognizing ego triggers and exercising **restraint** to make decisions that serve the mission, not personal pride.

1. Understanding the ego trap
Ego pushes leaders toward visibility, immediate recognition, and defensive reactions. It can manifest as over-communication, domination in meetings, or avoidance of criticism. Leaders who identify ego-driven impulses gain control over decisions and interactions.

2. Restraint as a leadership tool
Powerful leaders know when to speak, when to stay silent, and when to step back. Restraint creates space for thoughtful input, builds respect, and signals confidence. Acting with restraint often produces greater authority than constant action or verbal dominance.

3. Discipline in daily behavior
Discipline is the backbone of self-mastery. It is expressed in punctuality, preparation, consistency, and follow-through. Leaders who practice discipline in small, routine actions develop resilience to pressure, credibility with stakeholders, and reliability that others can trust.

4. Aligning ego with purpose
Ego is not eliminated, it is harnessed. Leaders redirect ego toward achievement of organizational goals, ethical influence, and long-term vision rather than personal validation. When ego serves purpose rather than dominates it, it becomes a source of energy instead of disruption.

5. Preventing burnout and impulsive decisions
Unmanaged ego and undisciplined habits amplify stress, lead to rash actions, and erode trust over time. Self-mastery through discipline and restraint preserves energy, protects credibility, and ensures consistency in behavior.

Key takeaway: Emotional regulation, ego control, and disciplined restraint are not optional for leaders, they are the foundation of credibility, trust, and sustainable influence. Leaders who master themselves under pressure can lead others with authority, composure, and consistency.

3.3 Why Undisciplined Leaders Lose Authority

Authority is not granted by title or position; it is earned through consistent behavior, credibility, and the perception of competence. Undisciplined leaders, those who act impulsively, allow emotions to dominate, or fail to honor commitments, rapidly erode the influence they hold.

1. Inconsistency undermines trust
When leaders are unpredictable, people cannot anticipate responses or decisions. Teams become hesitant, stakeholders lose confidence, and authority diminishes. Discipline establishes reliability, which is the foundation of sustained authority.

2. Emotional volatility signals weakness
Leaders who react in anger, panic, or impatience appear controlled by circumstances rather than guiding them. Authority stems from calm decision-making, not fear-driven leadership.

3. Failing to follow through destroys credibility
Authority is reinforced when leaders honor commitments and deliver results. Undisciplined leaders who promise but do not execute create a credibility gap that cannot be bridged by rank alone.

4. Loss of respect reduces influence
Respect is earned, not assumed. Teams observe how leaders handle pressure, manage themselves, and act ethically. Undisciplined actions erode respect faster than poor decisions alone.

Key insight: Discipline is the backbone of authority. Without self-control, even the most skilled leader will lose influence over time.

3.4 Leading Yourself Before Leading Others

Effective leadership begins internally. Before guiding a team, an organization, or a movement, leaders must first **govern their own thoughts, behaviors, and emotions**. Self-leadership is the foundation upon which every external leadership action is built.

1. Mastery of personal habits
Time management, focus, and consistent routines shape a leader's capacity to perform under pressure. Leaders who fail to manage themselves cannot reliably manage others.

2. Decision-making integrity
Leaders must apply the same standards of accountability to themselves as they do to others. Ethical lapses or inconsistency at a personal level undermine all attempts to lead externally.

3. Emotional self-regulation
Before expecting teams to respond to challenges calmly, leaders must model emotional stability. Leadership by example establishes norms of behavior and sets the tone for organizational culture.

4. Self-awareness and reflection
Knowing strengths, weaknesses, and triggers allows leaders to act intentionally rather than reactively. Self-leadership fosters humility, adaptability, and continuous improvement, qualities that inspire trust and loyalty.

5. Personal alignment with values and vision
Leaders must embody the principles they advocate. When internal alignment precedes external action, authenticity strengthens influence and ensures that decisions are consistent with long-term objectives.

Key insight: Leading yourself is not a preliminary task, it is an ongoing responsibility. The quality of leadership you provide to others mirrors the discipline, integrity, and clarity with which you lead yourself.

3.5 The Non-Negotiable Line Every Leader Must Draw

Every leader must define boundaries that protect personal integrity, ethical standards, and organizational credibility. This "non-negotiable line" is the point beyond which compromises cannot be made, even under pressure, temptation, or opposition.

1. Defining core principles
Leaders identify the values, standards, and behaviors that cannot be violated. These principles guide difficult decisions, especially when options are morally ambiguous or politically risky.

2. Protecting personal integrity
Leadership credibility is fragile. Compromising on fundamental ethics or personal standards may produce short-term gains but destroys long-term influence. Leaders must act in alignment with their moral compass.

3. Modeling standards for others
Boundaries set by leaders communicate organizational expectations. Teams emulate behavior more than follow directives; maintaining a non-negotiable line establishes a culture of accountability and principle-driven action.

4. Making hard choices under pressure
The non-negotiable line ensures that leaders resist short-term expediency, peer pressure, or external incentives. It becomes the anchor for decisions that are principled, transparent, and defensible.

5. Balancing flexibility with principle
While strategy and tactics may adapt to circumstances, core principles remain fixed. Leaders who fail to maintain this distinction risk chaos, moral compromise, and loss of authority.

Key insight: The non-negotiable line is the ultimate test of self-mastery. It protects credibility, ensures ethical leadership, and enables decisions that inspire lasting trust.

Key Takeaway:
Self-mastery is the hidden foundation of leadership. Emotional regulation, ego management, discipline, and defined personal boundaries shape a leader's ability to act decisively, inspire trust, and maintain authority. Leading oneself with integrity and restraint is not optional, it is the prerequisite for leading others effectively.

Section III: Power, Trust & Ethical Influence

Leadership is more than strategy, vision, or decision-making, it is the responsible use of **power and influence**. This section explores how leaders gain authority, earn trust, and wield influence ethically to achieve lasting impact.

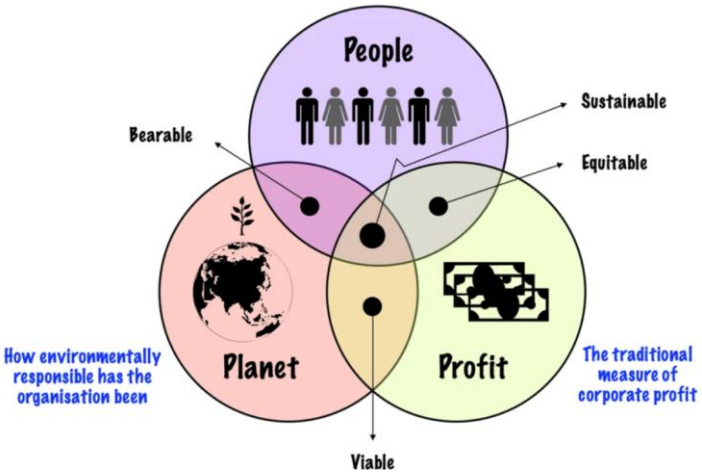

Power without responsibility is destructive; influence without credibility is fleeting; and ethical shortcuts, though tempting, often destroy reputations faster than failure itself. Strong leaders understand that the true measure of their effectiveness is not just what they accomplish, but **how they accomplish it**, with integrity, accountability, and respect for those they lead.

In this section, you will learn how to:

- Own outcomes fully, transforming mistakes into credibility.
- Understand the delicate relationship between authority, responsibility, and influence.
- Build trust deliberately and repair it when compromised.
- Make principled decisions under pressure, even when unpopular.

By mastering power, trust, and ethical influence, leaders move beyond temporary authority or fear-based compliance. They inspire loyalty, guide teams through complexity, and leave a legacy rooted in integrity. This section is the blueprint for leadership that commands respect without coercion, and influence that endures beyond any single decision or position.

Chapter 1: Owning Outcomes

Leadership is not defined by intention, effort, or authority, it is defined by outcomes. This chapter addresses one of the most uncomfortable but essential truths of leadership: **leaders are responsible not only for decisions, but for the results those decisions produce**.

Many people seek leadership roles for influence, recognition, or control. Few fully accept the burden that comes with ownership. Owning outcomes means standing in front of success without arrogance and in front of failure without excuses. It is the discipline of accountability when blame would be easier and silence would be safer.

This chapter explores why the willingness to accept responsibility, especially when things go wrong, is the fastest way to earn trust and credibility. Leaders who own outcomes create psychological safety, encourage honest feedback, and build cultures where people take responsibility instead of hiding mistakes.

Owning outcomes is not about self-blame. It is about **clarity, maturity, and moral authority**. Leaders who practice it do not weaken themselves; they strengthen their legitimacy. They send a powerful signal: *results matter, excuses do not*.

By the end of this chapter, you will understand that ownership is not a leadership style, it is a leadership standard. Those who embrace it gain influence that no title can provide, and trust that survives both success and failure.

1.1 Public Accountability vs Private Excuses

The moment something goes wrong, leadership is exposed. Results do not fail in isolation; leaders either **own them publicly** or attempt to explain them away privately. The difference between these two responses defines credibility.

Public accountability means a leader steps forward and accepts responsibility for outcomes without deflection. It does not mean revealing every internal detail or assigning self-blame for everything; it means making it clear that **the responsibility ultimately rests with leadership**. This signals maturity, confidence, and control.

Private excuses, on the other hand, often sound reasonable:

- “The market changed.”
- “The team didn’t deliver.”
- “External factors interfered.”

While these explanations may be partially true, using them as shields erodes trust. Teams quickly recognize when leaders protect themselves instead of the mission. Over time, excuse-making creates a culture where people hide mistakes rather than correct them.

Key distinctions:

- **Accountability builds trust; excuses build distance**
- **Ownership invites solutions; excuses invite blame**
- **Public responsibility strengthens authority; private justification weakens it**

Strong leaders take accountability publicly and analyze causes privately. They protect people while addressing problems honestly. This balance encourages openness, learning, and responsibility throughout the organization.

1.2 How Leaders Handle Failure Publicly

Failure is inevitable in leadership. What separates respected leaders from discredited ones is **how failure is handled in the public eye**, whether that audience is a boardroom, a workforce, voters, or the media.

Effective leaders follow clear principles when addressing failure publicly:

1. They acknowledge reality quickly
Avoiding or minimizing failure creates suspicion. Leaders who acknowledge what happened early maintain control of the narrative and prevent speculation from filling the gap.

2. They avoid blame-shifting
Publicly blaming individuals, departments, or circumstances signals insecurity. Strong leaders absorb pressure at the top, protecting their teams while taking responsibility themselves.

3. They speak with clarity, not defensiveness
Defensive language weakens authority. Calm, precise communication shows that the leader understands the situation and is capable of handling it.

4. They explain lessons, not just reasons
Audiences care less about explanations and more about what will change. Leaders who articulate learning and corrective action demonstrate growth and seriousness.

5. They commit to visible correction
Public failure requires visible response. When leaders follow words with action, trust is repaired faster than through explanation alone.

Handled well, public failure can actually **increase** credibility. People trust leaders who face reality, take responsibility, and move forward decisively. Failure does not end leadership—**denial does**.

1.3 Turning Mistakes into Authority

Mistakes do not automatically weaken leadership, **avoided, hidden, or denied mistakes do**. When handled correctly, mistakes can become a source of authority rather than embarrassment. This transformation depends entirely on how leaders respond after failure occurs.

Authority grows when leaders demonstrate three behaviors after mistakes:

1. Immediate ownership without self-destruction
Strong leaders acknowledge errors clearly without dramatizing or excusing them. They avoid both defensiveness and excessive self-blame. This balance signals control, maturity, and emotional stability, qualities people associate with authority.

2. Visible learning and correction
Mistakes gain authority value only when leaders extract lessons and act on them. When people see that an error leads to improved systems, better judgment, or stronger safeguards, confidence increases. The leader is perceived as someone who grows stronger under pressure.

3. Protection of people, not ego
Leaders who shield their teams from public blame while addressing issues internally earn loyalty and respect. Authority strengthens when people believe their leader will stand with them during difficulty rather than sacrifice them to protect personal image.

Over time, leaders who convert mistakes into learning become trusted decision-makers. Their authority is not based on perfection, but on **proven resilience, honesty, and growth**. People listen to leaders who have failed responsibly because their judgment has been tested and survived.

1.4 Why People Trust Leaders Who Own Results

Trust is not built by promises or confidence, it is built by **consistency between responsibility and outcome**. People trust leaders who own results because ownership signals reliability, courage, and fairness.

Key reasons ownership builds trust:

1. Ownership creates predictability
People feel safe when they know leaders will not shift blame or disappear during difficulty. Predictability in behavior creates psychological safety, which is the foundation of trust.

2. Ownership aligns authority with responsibility
Trust collapses when leaders enjoy power but avoid consequences. When leaders own results good or bad, they demonstrate fairness. This alignment reassures people that authority is being used responsibly.

3. Ownership encourages honesty
When leaders model accountability, people feel free to report problems early rather than hide them. This openness improves performance, decision quality, and morale.

4. Ownership demonstrates respect
Owning results shows respect for stakeholders, teams, and the mission. It communicates that outcomes matter and that leadership is not above consequences.

5. Ownership strengthens credibility over time
Leaders who consistently own outcomes, even when it is uncomfortable, build long-term credibility. People may disagree with decisions, but they trust leaders who stand behind them.

Trust is fragile, but ownership reinforces it repeatedly. Leaders who practice this discipline create organizations and movements grounded in confidence rather than fear.

1.5 The Ownership Standard That Separates Leaders from Managers

The final distinction between leaders and managers is not skill, it is **ownership depth**. Managers often focus on tasks, processes, and compliance. Leaders focus on **outcomes, responsibility, and impact**. When results fall short, managers explain why it happened. Leaders explain what they will do next.

The ownership standard includes:

- Accepting responsibility beyond formal job descriptions
- Standing in front of results instead of behind explanations
- Fixing systems rather than blaming individuals
- Remaining accountable even when outcomes are influenced by external factors

This standard does not require leaders to control everything, it requires them to **own whatever they influence**.

Leaders who hold themselves to this standard earn moral authority. Their presence stabilizes teams, clarifies expectations, and sets a tone of seriousness and trust. Over time, this ownership mindset becomes cultural, creating organizations where responsibility is respected and leadership is credible.

Ultimately, leadership is not about control, it is about **answerability**. Those who accept that burden willingly become leaders others choose to follow.

Chapter 2: Power and Responsibility

Power magnifies everything it touches, judgment, intention, character, and consequence. This chapter examines the most misunderstood truth in leadership: **power does not create responsibility; it reveals whether responsibility already exists**.

Many leaders pursue power believing it will grant control, influence, or effectiveness. In reality, power simply removes constraints. It exposes discipline or recklessness, integrity or self-interest. Without responsibility, power accelerates damage. With responsibility, it becomes a force for stability, trust, and progress.

This chapter explores how leaders gain power, formally and informally, and why the temptation to use it for convenience, ego, or protection often destroys credibility. It also explains why authority must be paired with accountability, restraint, and ethical clarity to prevent institutions from weakening under leadership pressure.

You will learn why the most dangerous leaders are not those with malicious intent, but those with unchecked power and poor self-governance. They will also see how responsible leaders use power sparingly, transparently, and in service of outcomes larger than themselves.

By the end of this chapter, it becomes clear that power is not a reward, it is a responsibility test. Those who pass it earn lasting influence. Those who fail it leave damage long after their authority ends.

2.1 How Leaders Gain Power

Power in leadership is often misunderstood as something granted by title, position, or hierarchy. In reality, **formal authority is only one source of power, and often the weakest one**. Enduring leadership power is accumulated through behavior, credibility, and results.

Leaders gain power through several channels:

1. Formal authority
This is power granted by role, CEO, minister, director, commander. It allows decision-making

and enforcement, but it is conditional. The moment credibility weakens; formal power becomes fragile and resisted.

2. Competence and results
Consistent delivery builds confidence. Leaders who solve problems, make sound decisions, and produce outcomes gain influence even beyond their formal scope. People defer to those who repeatedly get things right.

3. Trust and reliability
Trust is one of the most powerful currencies in leadership. Leaders who keep commitments, act fairly, and protect people earn discretionary effort and loyalty. This trust converts directly into influence.

4. Control of resources and information
Power increases when leaders manage access to capital, opportunities, data, or strategic insight. However, responsible leaders use this power to enable outcomes, not to create dependency or fear.

5. Moral authority
Leaders gain deep, durable power when people believe they are principled. Moral authority allows leaders to influence behavior without coercion. It is slow to build and easy to destroy.

6. Presence and judgment under pressure
Calm, decisive leadership in difficult moments accelerates power accumulation. Crises reveal who people naturally follow. Those who provide clarity and stability gain influence quickly.

True leadership power is earned more than assigned. Titles open doors, but behavior determines whether people stay aligned.

2.2 Why Power Exposes Weakness

Power does not corrupt character, it **reveals it**. When constraints disappear and consequences seem distant, inner flaws surface. This is why power is such a dangerous test of leadership.

Power exposes weakness in several ways:

1. Reduced accountability
As power increases, fewer people challenge decisions. Leaders who lack internal discipline begin making unchecked choices. Without self-governance, errors multiply.

2. Ego amplification
Power feeds ego. Leaders may begin to believe rules apply differently to them, that dissent is disloyalty, or that reputation matters more than truth. This leads to arrogance, isolation, and poor judgment.

3. Emotional volatility becomes visible
Leaders who struggled with insecurity, anger, or fear before power often become more reactive once they hold authority. Power removes the need to self-regulate, unless discipline already exists.

4. Ethical shortcuts become tempting
Power creates access to shortcuts, bypassing process, silencing critics, bending rules. Leaders with weak ethical foundations rationalize these actions as "necessary." Over time, these shortcuts destroy trust and institutions.

5. Blind spots grow larger
Power insulates leaders from reality. People filter information, avoid bad news, and protect the leader's ego. Weak leaders mistake silence for agreement and loyalty for truth.

Strong leaders recognize this danger. They build feedback mechanisms, invite dissent, and impose discipline on themselves. Weak leaders rely on authority to replace judgment, and that is when power becomes destructive.

Core truth:
Power does not make leaders stronger. It makes them *more visible*. Whatever discipline, integrity, or insecurity exists beneath the surface will eventually be exposed.

2.3 Formal vs. Informal Influence

Leadership influence operates on two parallel tracks: **formal authority** and **informal influence**. Understanding the difference, and how they interact, is essential for responsible leadership.

Formal influence comes from position. It allows leaders to assign tasks, approve decisions, allocate resources, and enforce rules. This type of influence is immediate but shallow. It works because people must comply, not because they believe.

Informal influence comes from credibility, trust, and respect. It is built through consistency, fairness, competence, and behavior under pressure. Informal influence is slower to develop, but far more durable. People follow informal leaders even when authority is absent.

Key distinctions:

- Formal authority **demands compliance**; informal influence **earns commitment**
- Formal power ends with the role; informal influence continues beyond it
- Formal authority can silence dissent; informal influence invites honest feedback

The strongest leaders align both. They use formal authority sparingly and rely primarily on informal influence to mobilize effort, shape culture, and sustain performance. When leaders depend only on title, resistance grows quietly. When they build informal influence, loyalty becomes voluntary.

2.4 Power Without Responsibility Destroys Institutions

Institutions, governments, companies, movements, do not collapse overnight. They erode when power is exercised without accountability, restraint, or moral responsibility.

Power without responsibility creates predictable damage:

1. Accountability disappears
When leaders use power without owning consequences, systems become blame-shifting machines. Problems are hidden, truth is distorted, and learning stops.

2. Standards become negotiable
Rules are bent for convenience, loyalty, or personal protection. Over time, this creates double standards, one for leadership, another for everyone else.

3. Trust collapses
People stop believing in fairness. Engagement drops, cynicism grows, and compliance replaces commitment. Institutions lose legitimacy long before they lose functionality.

4. Fear replaces integrity
Without responsible leadership, people protect themselves instead of the mission. Innovation stalls, honesty disappears, and ethical behavior becomes risky.

5. Long-term damage exceeds short-term gains
Leaders may achieve rapid results through unchecked power, but institutional strength weakens. Recovery becomes difficult even after leadership changes.

History consistently shows that **unchecked power corrodes institutions from within**. Responsible leaders understand that their role is stewardship, not domination.

2.5 The Stewardship Principle of Power

At its highest level, leadership power is not ownership, it is **stewardship**. Leaders do not possess power; they temporarily hold it in trust for people, institutions, and future generations.

The stewardship principle includes:

- Using power to strengthen systems, not personal authority
- Creating checks and balances, even when inconvenient
- Encouraging dissent, transparency, and accountability
- Preparing institutions to function without the leader

Steward leaders ask different questions:

- *Does this decision strengthen the institution or me?*

- *Will this still hold when I am gone?*
- *Am I increasing trust or control?*

Power used as stewardship builds resilient organizations, stable cultures, and enduring legitimacy. Power used as entitlement leaves fragility, resentment, and decay.

The ultimate test of leadership power is not how much control a leader has, but how much **strength remains after they leave**.

Chapter 3: Trust Is Built Faster Than You Think and Lost Faster

Trust is often misunderstood as something that takes years to build and moments to destroy. In reality, **trust forms quickly when leadership behavior is clear, consistent, and courageous, and it collapses instantly when words and actions diverge**. This chapter reframes trust not as a soft concept, but as a measurable leadership asset that directly affects performance, loyalty, and legitimacy.

For business leaders, trust determines whether teams give discretionary effort or bare compliance. For corporate boards, it influences governance, transparency, and risk tolerance. For political leaders, trust defines public consent, stability, and credibility. Across all domains, **trust is the invisible infrastructure that holds authority together**.

This chapter explores:

- Why people decide to trust leaders faster than leaders realize
- How small actions carry disproportionate trust impact
- Why competence alone is not enough without character
- How trust accelerates execution, reduces friction, and stabilizes power
- Why trust, once damaged, requires deliberate leadership repair, not messaging

You will learn that trust is built through **behavior under pressure**, **ownership of outcomes**, and **ethical consistency**, not slogans or charisma. You will also understand why leaders who underestimate the speed of trust loss often lose authority before they lose position.

This chapter prepares you to treat trust as a strategic responsibility, one that must be actively built, protected, and restored, because in leadership, **nothing multiplies power faster than trust, and nothing destroys it more completely when neglected**.

3.1 Behaviors That Build Trust

Trust is not built through intention or communication alone, it is built through **observable, repeatable leadership behavior**. People decide whether to trust a leader based on what they see, not what the leader claims. The following behaviors consistently create trust across business, corporate, and political leadership environments.

Consistency between words and actions
Trust forms when leaders do what they say they will do, especially when it is inconvenient. Consistency signals reliability and predictability, which people need before they offer loyalty or commitment. Leaders who frequently change positions, shift blame, or rewrite narratives may still hold authority, but they do not earn trust.

Ownership of outcomes
Leaders who publicly own both success and failure are perceived as credible. Taking responsibility removes fear from teams and creates psychological safety. When leaders accept accountability, people feel protected rather than exposed, which strengthens trust rapidly.

Competence under pressure
Trust grows when leaders demonstrate calm, informed decision-making during uncertainty. People forgive difficult outcomes more easily than they forgive visible confusion or panic. Confidence grounded in preparation, not bravado signals capability.

Fairness and transparency
Leaders who explain decisions clearly, even unpopular ones, build trust by showing respect for stakeholders. Transparency does not mean revealing everything; it means explaining *why* choices were made. Fair treatment, applied consistently, eliminates suspicion and favoritism.

Ethical boundaries
Trust strengthens when people know where a leader will not compromise. Clear ethical lines provide stability. Leaders who refuse shortcuts, even when they could benefit, signal long-term reliability.

Listening without defensiveness
Leaders who listen genuinely, without interrupting or justifying, communicate respect. People trust leaders who make them feel heard, even if their suggestions are not adopted.

Predictable standards, not moods
Trust increases when behavior is governed by standards rather than emotions. Leaders whose reactions are consistent regardless of stress level or audience create an environment of certainty and confidence.

3.2 Actions That Destroy Trust

Trust does not erode gradually, it breaks suddenly when leaders cross invisible lines. Most trust destruction comes not from incompetence, but from **self-protective or ego-driven behavior**.

Blame shifting and excuses
Nothing destroys trust faster than leaders deflecting responsibility. When leaders protect themselves at the expense of others, followers quickly disengage. Even justified explanations sound like excuses when accountability is absent.

Inconsistency under pressure
Leaders who abandon values during crises lose credibility instantly. People judge leaders not by routine behavior, but by actions taken when the cost is high.

Hidden agendas and manipulation
When people sense that information is being selectively shared for control rather than clarity, trust collapses. Manipulation may deliver short-term compliance, but it creates long-term resistance.

Favoritism and unequal standards
Applying rules differently to different people signals injustice. Once fairness is questioned, every future decision is viewed with suspicion.

Avoiding difficult conversations
Leaders who delay or avoid hard decisions in order to stay liked weaken trust. Silence in the face of known issues communicates avoidance, not care.

Overpromising and underdelivering
Broken promises, even small ones accumulate quickly. Leaders lose trust not because they fail, but because they commit without realism.

Defensiveness and ego reactions
Leaders who react emotionally to feedback, criticism, or challenge reveal insecurity. Defensiveness tells people that honesty is unsafe.

Ethical shortcuts
When leaders justify unethical behavior as “necessary,” trust evaporates. People assume that if shortcuts were taken once, they will be taken again.

Key Leadership Insight
Trust is not built through likability or charisma, it is built through **reliability, responsibility, and restraint**. Leaders who understand this treat every interaction as a trust transaction, knowing that credibility is always being earned, or lost in real time.

3.3 Repairing Trust After Damage

Once trust is damaged, it does not return through explanations, promises, or time alone. Trust is repaired only through **visible behavioral change sustained over time**. Leaders often fail at trust repair because they focus on defending their intent rather than correcting their impact.

Acknowledge the breach clearly and publicly
The first step is a direct acknowledgment of what went wrong without minimizing, justifying, or sharing blame. Trust repair begins when leaders name the failure accurately. Vague apologies or conditional statements ("if anyone was affected") signal avoidance, not accountability.

Accept full responsibility before offering context
Context can explain circumstances, but it must never precede ownership. When leaders explain too early, it sounds like excuse-making. Responsibility must come first; explanation may come later, if at all.

Demonstrate consequences and correction
Trust returns when people see that mistakes have costs. Leaders who protect themselves from consequences undermine their own credibility. Corrective action, policy changes, role adjustments, or structural safeguards signals seriousness.

Change behavior, not messaging
Trust repair is behavioral, not rhetorical. People watch what leaders *do next*, not what they say now. Consistent corrective behavior over time matters more than emotional apologies.

Invite scrutiny instead of avoiding it
Opening decisions to oversight, feedback, or review demonstrates confidence and humility. Transparency after failure rebuilds legitimacy.

Be patient with skepticism
Leaders must accept that trust cannot be rushed. Demanding forgiveness or loyalty after a breach deepens distrust. True repair requires endurance and humility.

Restore reliability in small ways first
Trust often returns incrementally. Keeping small commitments consistently re-establishes credibility before larger confidence is restored.

3.4 Trust in Teams, Voters, Boards, and Organizations

Trust is not universal; it is **contextual**. Leaders must understand how trust operates differently across groups while maintaining consistent principles.

Trust within Teams

Team trust is built through protection, clarity, and fairness.

- Leaders earn trust by shielding teams from unnecessary chaos and political exposure.
- Clear expectations, consistent feedback, and accountability without humiliation create psychological safety.
- Teams trust leaders who advocate for them upward and hold them accountable inward.

Trust with Boards and Governance Bodies

Boards trust leaders who are prepared, honest, and forward-looking.

- Concealing risks destroys governance trust faster than poor performance.
- Leaders must communicate bad news early, not when it becomes unavoidable.
- Competence, data discipline, and ethical judgment form the foundation of board confidence.

Trust with Voters, Citizens, and the Public

Public trust is based on perceived sincerity, stability, and responsibility.

- People accept difficult decisions when leaders explain *why* and accept consequences.
- Consistency across messaging and action matters more than popularity.
- Leaders lose public trust when they appear self-serving or detached from consequences.

Trust within Large Organizations and Institutions

Institutional trust depends on systems, not personalities.

- Clear processes, fair enforcement, and transparent decision-making reduce dependence on individual leaders.
- Leaders build institutional trust by strengthening governance, not bypassing it.

A critical leadership principle:
People trust leaders differently, but they distrust them for the same reasons: dishonesty, inconsistency, and self-protection.

3.5 Leadership Principle: Trust Is a Daily Decision

Trust is not a trait, it is a **discipline**. Every decision, reaction, and silence either strengthens or weakens it. Leaders who treat trust as a strategic asset act with restraint, foresight, and responsibility.

Great leaders do not ask, *"Do they trust me?"*
They ask, *"What did I do today to deserve it?"*

This mindset separates leaders who merely hold power from those who earn lasting authority.

Chapter 4: Ethical Leadership Under Pressure

Ethics are easy when there is no cost. The true test of leadership ethics appears **under pressure, when doing the right thing threatens power, reputation, speed, or personal comfort**. This chapter addresses the moments when leaders are tempted to compromise values in the name of urgency, loyalty, survival, or success.

In business, ethical pressure arises during financial strain, competitive threats, layoffs, data misuse, or governance failures. In politics, it appears under public scrutiny, electoral risk, coalition pressure, and crisis decision-making. In both arenas, **pressure does not create unethical leaders, it reveals them**.

This chapter explores:

- Why ethical failures rarely begin with big decisions, but with small rationalizations
- How pressure distorts judgment and weakens moral clarity
- The difference between pragmatic leadership and ethical compromise
- Why short-term ethical shortcuts create long-term credibility damage
- How leaders maintain moral courage when no option is popular

You will learn that ethical leadership is not about perfection or moral grandstanding. It is about **consistency, restraint, and responsibility when incentives push in the opposite direction**. Ethical leaders accept personal cost to protect institutional integrity, and in doing so, they earn trust that survives crisis.

This chapter prepares you to recognize ethical pressure before it traps you, choose reputation over applause, and lead in a way that strengthens, not endangers, the trust others place in you.

4.1 Doing What Is Right When It Costs Something

Ethical leadership is defined by **cost-bearing decisions**. When the right choice is easy, it is not leadership, it is convenience. The moment ethics matter most is when acting with integrity demands sacrifice: loss of popularity, financial pain, slowed growth, political backlash, or personal risk. Leaders who step forward in these moments establish moral authority that cannot be manufactured later.

Doing what is right under cost requires three forms of courage:

1. Willingness to absorb personal loss
Ethical leaders accept that integrity often extracts a price, missed opportunities, criticism, or delayed success. They do not outsource the cost to subordinates or hide behind procedures. By personally carrying the burden, they signal ownership and seriousness of values.

2. Clarity of non-negotiables
Leaders who act ethically under pressure have already defined their red lines. When those lines are unclear, pressure fills the gap and rationalization begins. Clear ethical boundaries allow leaders to decide quickly, without emotional bargaining.

3. Long-term responsibility over short-term relief
Many unethical acts are justified as temporary solutions. Ethical leaders recognize that short-term relief often creates permanent damage. They choose institutional health over immediate comfort.

In practice, ethical leadership under cost:

- Refuses to manipulate data to protect reputation
- Rejects illegal or deceptive practices even if competitors use them
- Protects people from harm even when doing so slows progress
- Speaks truth to power rather than staying silent for safety

These leaders may face resistance in the moment, but they earn trust that compounds over time. People remember leaders who **stood firm when it would have been easier to bend**.

4.2 Ethical Shortcuts and Long-Term Damage

Ethical failures rarely begin with malicious intent. They begin with **shortcuts justified by urgency, pressure, or loyalty**. Leaders convince themselves that bending rules is necessary, temporary, or harmless. Over time, these small compromises accumulate into systemic failure.

Why ethical shortcuts are tempting

- Pressure to deliver results quickly
- Fear of losing position, funding, or influence

- Belief that “everyone does it”
- Overconfidence in one’s ability to control consequences

Why shortcuts cause disproportionate damage

1. **They erode trust silently**
   Even when shortcuts are hidden, trust begins to erode internally. Teams sense inconsistency between stated values and actual behavior. This creates cynicism, disengagement, and quiet resistance.
2. **They normalize compromise**
   Once a leader breaks ethical standards, it signals permission for others to do the same. What begins as an exception becomes culture. Eventually, the leader loses moral authority to enforce discipline.
3. **They create cascading risk**
   Ethical shortcuts require concealment, which leads to more shortcuts to protect the first one. This creates legal, reputational, and organizational exposure that grows exponentially.
4. **They weaken decision-making quality**
   Leaders who justify shortcuts train themselves to rationalize rather than reason. Over time, judgment degrades, and ethical blindness sets in.

Long-term damage includes:

- Loss of employee loyalty and whistleblower emergence
- Regulatory action or public scandal
- Collapse of institutional credibility
- Permanent damage to personal leadership legacy

Ethical leaders understand a critical truth: **shortcuts rarely save time, they only delay accountability**. When accountability arrives, it is usually harsher than the original cost of doing the right thing.

This chapter reinforces a core principle of ownership leadership: **integrity is not proven by what you say when things are easy, but by what you refuse to do when pressure is high**.

4.3 Moral Courage vs Popularity

Moral courage is the willingness to act according to principles **even when doing so invites criticism, resistance, or isolation**. Popularity, on the other hand, is often earned by saying what people want to hear and avoiding uncomfortable truths. Leadership demands choosing between the two, and history shows that they rarely align in difficult moments.

Why popularity is a dangerous goal for leaders

Leaders who prioritize popularity:

- Delay necessary but unpopular decisions
- Avoid confronting poor performance or unethical behavior
- Soften truth to protect approval
- Become reactive to public mood rather than anchored in values

Popularity is unstable. It shifts with emotions, outcomes, and narratives. Leaders who chase it become vulnerable to pressure and manipulation, losing the ability to lead decisively.

What moral courage requires

1. **Truth over comfort**
   Moral courage means telling hard truths about performance, risk, ethics, or direction, before circumstances force them into the open.
2. **Standing alone when necessary**
   Courageous leaders accept temporary isolation. They do not require immediate validation to act responsibly.
3. **Enduring short-term backlash for long-term integrity**
   Moral courage trades immediate approval for lasting credibility. While applause fades quickly, respect endures.
4. **Protecting principles over image**
   Ethical leaders protect values even when they conflict with personal or organizational image.

In business, moral courage may mean halting a profitable but unethical practice. In politics, it may involve opposing popular but harmful policies. In organizations, it often means confronting misconduct by high performers.

Leaders remembered for their impact were rarely the most popular in their moment, but they were trusted over time.

4.4 Choosing Reputation Over Applause

Applause is immediate and emotional. Reputation is slow, cumulative, and earned. Leadership maturity is reflected in **which one a leader values more**.

The difference between applause and reputation

- **Applause** responds to speeches, promises, optics, and short-term wins
- **Reputation** reflects consistency, decisions, and behavior under pressure

Applause can be manufactured. Reputation cannot.

Why leaders must choose reputation

1. **Reputation compounds**
   Every decision either strengthens or weakens a leader's standing. Leaders with strong reputations are trusted even during failure; leaders without it are doubted even during success.

2. **Reputation protects during crisis**
   When things go wrong, past behavior becomes the lens through which current actions are judged. Leaders with strong reputations receive patience and support; others face immediate suspicion.

3. **Reputation outlives roles and titles**
   Applause ends when attention shifts. Reputation follows leaders across organizations, elections, boards, and careers.

4. **Reputation anchors influence**
   Long-term influence depends not on how loudly a leader speaks, but on how consistently they act.

Practical discipline of choosing reputation

- Say less, but act consistently
- Avoid dramatic promises that compromise credibility
- Resist symbolic gestures that contradict operational reality
- Make decisions you would defend years later, not just today

Leaders who choose reputation over applause understand a fundamental truth: **leadership is judged over time, not in moments**.

4.5 The Ethical Leader's Decision Test (Practical Framework)

To operationalize ethical leadership under pressure, leaders need a **repeatable internal test**, a way to evaluate decisions when emotions, urgency, and incentives are distorted.

Before acting, ethical leaders ask:

1. **Would I defend this decision publicly without defensiveness?**
   If a decision requires secrecy to survive, it likely violates leadership integrity.

2. **Does this decision align with stated values, or only with convenience?**
   Values that disappear under pressure were never values.

3. **Would I accept this decision if I were on the receiving end?**
   Ethical leadership includes perspective discipline.

4. **Does this protect the institution or only the individual?**
   Ownership leaders prioritize organizational health over personal safety.
5. **Will this decision strengthen or weaken trust over time?**
   Short-term gains that weaken trust are leadership failures.

This decision test does not eliminate difficulty, but it **prevents ethical drift**. Leaders who apply it consistently reduce regret, protect credibility, and build influence that lasts.

This chapter closes with a defining principle of ownership leadership: **Popularity is borrowed. Applause is fleeting. Reputation is built, and once lost, rarely fully recovered. Ethical leaders choose the harder path early so they don't face irreversible consequences later.**

Section IV: People, Communication & Presence

Leadership is ultimately exercised **through people**, not through plans, titles, or intentions. Decisions may define direction, but **presence and communication determine whether anyone follows**. This section focuses on the visible, human side of leadership, the way leaders are perceived, the way they speak, and the way they build accountability without control.

Many leadership failures do not come from poor strategy or weak values. They come from **mismanaged presence**, unclear communication, and an inability to project calm, ownership, and credibility under scrutiny. People decide whether to trust a leader long before the first instruction is given, often in seconds based on posture, tone, restraint, and consistency.

This section explores how leadership is **signaled before it is spoken**:

- Why presence establishes authority before words
- How communication reflects ownership, not emotion
- Why disciplined language builds trust faster than persuasion
- How accountable teams are created through clarity, not pressure

You will learn how leaders:

- Are judged instantly, often unfairly, but inevitably
- Use communication to take responsibility, not shift blame
- Lead without dominating, and influence without manipulation
- Build cultures of ownership rather than compliance

Section IV is not about performance or charisma. It is about **credibility in motion**, how leaders show up, how they speak when it matters, and how they make responsibility visible through behavior.

In moments of pressure, people look to leaders not for inspiration alone, but for **signals of stability, clarity, and control**. This section equips leaders to become those signals, consistently, ethically, and without pretense.

Because leadership presence is not about being seen, it is about being trusted when everyone is watching.

Chapter 1: Leadership Presence

Long before a leader speaks, **a judgment has already been made**. People assess credibility, confidence, and authority in seconds, through posture, stillness, eye contact, emotional control, and restraint. This is not superficial psychology; it is human instinct. In moments of uncertainty, people look for signals of stability. Leadership presence is the ability to **project ownership without effort and calm without explanation**.

This chapter challenges a common misconception: that leadership presence is about charisma, dominance, or performance. In reality, presence is about **emotional discipline, clarity, and self-control**. The most trusted leaders are rarely the loudest in the room. They are the ones whose behavior reduces chaos, whose silence carries weight, and whose composure anchors others.

Leadership presence is built through:

- Control of emotional reactions
- Consistency between words and body language
- Comfort with silence and restraint
- Visible ownership under pressure

This chapter explores how leaders are evaluated instantly, and why those evaluations, fair or not, shape influence. You will learn why nervous energy undermines authority, why over-explanation signals insecurity, and why calm leaders command attention even without speaking.

In boardrooms, crisis rooms, public platforms, and political arenas, presence determines whether people **listen, resist, or disengage**. Before strategy is considered, before logic is weighed, presence answers a deeper question in the minds of others:

"Is this someone I can trust to lead when things get difficult?"

This chapter equips you to answer that question, without saying a word.

1.1 Instant Judgment and Perception

Leadership presence begins with a reality many leaders underestimate: **people judge first and interpret later**. These judgments are formed almost instantly and are driven by instinct, not analysis. In uncertain environments, the human brain looks for cues of safety, competence, and control. Leaders who understand this do not resent it, they manage it responsibly.

How instant judgment happens

Within moments of seeing a leader, people subconsciously assess:

- Emotional stability
- Confidence without arrogance
- Awareness of surroundings
- Comfort with responsibility
- Consistency between body language and context

These judgments occur before any words are spoken. Tone, posture, facial expression, pace of movement, and eye contact speak louder than credentials. A leader may have the right answers, but if their presence signals anxiety, defensiveness, or aggression, trust erodes immediately.

Why perception matters, even when it feels unfair

Leadership is not a private activity. It is a public role. Perception becomes reality because people act based on what they believe, not on what leaders intend. Ignoring perception does not make it disappear, it simply allows others to define it.

Strong leaders accept this responsibility:

- They manage how they show up without performing
- They align internal state with external behavior
- They understand that credibility is fragile in high-stakes moments

Common presence mistakes that weaken authority

- Fidgeting, rushing, or avoiding eye contact
- Over-smiling to seek approval
- Defensive posture or crossed arms
- Speaking too quickly or too much

Presence is not about control over others. It is about **control over oneself**. Leaders who master this understand that perception is not vanity, it is leadership hygiene.

1.2 Calm, Composure, and Credibility

Calm is not passive. It is **active self-regulation under pressure**. In leadership, calmness signals competence. Composure signals reliability. Together, they form the foundation of credibility.

Why calm builds credibility

When pressure rises, people look to leaders for emotional cues. If a leader appears unsettled, the environment becomes unstable. If a leader remains calm, others feel anchored, even if the situation is serious.

Calm communicates:

- Confidence in one's judgment
- Capacity to handle complexity
- Emotional maturity
- Readiness to take responsibility

Composure does not mean detachment. It means responding thoughtfully rather than reacting impulsively.

The credibility cost of emotional leakage

Leaders lose credibility when emotions leak into behavior:

- Visible frustration undermines authority
- Panic signals lack of preparedness
- Anger narrows thinking and intimidates rather than inspires
- Over-excitement weakens seriousness in critical moments

People trust leaders who appear **emotionally larger than the situation**, not consumed by it.

How leaders cultivate calm under pressure

1. **Internal pause before external response**
   Great leaders create a mental gap between stimulus and response. This pause allows judgment to override impulse.
2. **Predictive emotional preparation**
   Leaders anticipate high-pressure moments and rehearse emotional discipline in advance.

3. **Physical regulation**
   Controlled breathing, grounded posture, and stillness signal calm even when stakes are high.

4. **Language discipline**
   Calm leaders use precise, minimal language. They avoid emotional exaggeration and reactive statements.

Over time, calm becomes a leadership signature. People begin to associate the leader with stability rather than volatility.

Credibility is not built by dramatic reactions. It is built by **measured responses**. In leadership, calm is not a personality trait, it is a professional standard.

1.3 Emotional Discipline in Public Roles

Public leadership removes the privacy of emotional expression. Unlike private individuals, leaders are **emotionally observed at all times**, by teams, media, opponents, and stakeholders. Emotional discipline is therefore not suppression; it is **professional responsibility**.

Why emotional discipline matters

In public roles, emotions do not remain personal. They become:

- Signals of competence or instability
- Justifications for others' behavior
- Catalysts for escalation or calm

An undisciplined emotional response can undermine months or years of credibility in minutes.

What emotional discipline looks like in practice

1. **Delayed reaction, not denial**
   Leaders do feel anger, fear, disappointment, and frustration, but they choose *when* and *how* to express them. Emotional discipline allows reflection before response.

2. **Proportional expression**
   The leader's emotional response must match the seriousness of the situation, not the intensity of the provocation. Overreaction damages authority; underreaction damages trust.

3. **Separation of personal emotion from public duty**
   Public leadership demands acting in the interest of the role, not the ego. Leaders manage internal emotions privately and communicate externally with clarity and restraint.

4. **Consistency under scrutiny**
   Emotional volatility confuses followers. Consistent emotional behavior builds predictability, and predictability builds trust.

The cost of emotional indiscipline

- Public outbursts invite doubt
- Visible insecurity weakens authority
- Emotional favoritism damages fairness
- Reactive behavior escalates conflict

Emotionally disciplined leaders become **emotional anchors**. People feel safer, more focused, and more accountable around them.

1.4 Managing Perception Without Manipulation

Every leader influences perception, whether intentionally or not. Ethical leadership requires **managing perception responsibly**, without deception, exaggeration, or psychological manipulation.

The difference between management and manipulation

- **Management** aligns perception with reality
- **Manipulation** distorts reality to control perception

Ethical leaders do the former. They understand that clarity is not deception and restraint is not dishonesty.

Principles of ethical perception management

1. **Consistency between words and actions**
   Nothing manages perception better than alignment. Leaders who say less and do more rarely need image repair.
2. **Transparency without oversharing**
   Leaders are not required to disclose everything, but what they do share must be accurate and complete.
3. **Behavior over performance**
   Ethical leaders focus on behaving consistently rather than performing impressively. Performance attracts attention; behavior builds trust.
4. **Calm narrative control**
   Leaders shape narratives by remaining steady and factual, not by attacking critics or dramatizing events.

Common manipulative traps leaders must avoid

- Emotional exaggeration to gain sympathy
- Selective truth to protect image
- Artificial optimism during serious risk
- Blaming systems or individuals to escape responsibility

Managing perception ethically means **making reality easier to understand, not easier to swallow**.

1.5 The Presence Standard: How Leaders Should Show Up (Practical Framework)

Leadership presence becomes effective only when it is **codified into standards**. Without standards, presence becomes situational and unreliable.

The Presence Standard

Before entering any leadership situation, effective leaders ensure:

1. **Stillness before action**
   They slow down physically and mentally before engaging.
2. **Emotional neutrality**
   They remove visible emotion that does not serve the situation.
3. **Clarity of intent**
   They know why they are present and what responsibility they carry.
4. **Minimal but precise communication**
   They speak only when it adds value.
5. **Ownership postures**
   Their body language communicates readiness, not defensiveness.

This standard transform presence from personality to discipline.

Leadership presence is not about dominating space. It is about **stabilizing it**. Leaders who master presence reduce noise, increase trust, and create the conditions for effective leadership, before they ever speak.

Chapter 2: Communication That Signals Ownership

Leadership is measured not by what a leader knows, but by **how effectively they communicate responsibility, clarity, and authority**. Ownership in leadership is visible when others perceive that a leader **owns outcomes, decisions, and consequences**, and communication is the primary vehicle for making this visible.

This chapter focuses on **how leaders speak and write to signal accountability, authority, and trustworthiness**, without relying on volume, charm, or manipulation. Many leaders misunderstand communication as persuasion or motivation, but true ownership communication is **strategic, disciplined, and anchored in responsibility**.

You will learn how to:

- Speak with authority while remaining approachable
- Convey responsibility and clarity in high-stakes situations
- Avoid language that dilutes accountability or shifts blame
- Maintain credibility under pressure through precise, intentional messaging

Effective communication in ownership leadership is **less about impressing others and more about demonstrating that you can be relied upon**. When executed correctly, communication becomes a tool to **establish trust, reduce uncertainty, and empower teams**, reinforcing that leadership is not just a title, it is a visible, accountable practice.

This chapter explores the **techniques, frameworks, and principles** that ensure every word a leader speaks **signals ownership rather than insecurity, deflection, or ambiguity**.

2.1 Speaking with Clarity and Responsibility

Clear, responsible communication is the hallmark of ownership leadership. It signals that the leader **understands the situation, owns the outcomes, and can be trusted to act**. Ambiguity or evasiveness, even when unintentional, undermines authority and trust.

Principles of clear and responsible communication:

1. **Precision over verbosity**
    - Avoid filler words, jargon, and excessive qualifiers.
    - Every statement should have a clear purpose: inform, instruct, or reinforce ownership.
    - Example: Instead of “We will try to fix this issue,” say, “We will resolve this issue by Friday and communicate progress daily.”
2. **Ownership language**
    - Use “I” or “we” rather than “they” or “someone.”
    - Demonstrates accountability and signals that the leader does not shift blame.
    - Example: “I will ensure the team meets this deadline,” instead of “The team will try to meet the deadline.”
3. **Actionable communication**
    - Provide context and next steps, not just commentary.
    - Responsible communication empowers teams to act and reduces uncertainty.
    - Example: “We need to approve the proposal by noon to stay on schedule,” rather than “We might need to consider the proposal.”
4. **Consistency with values and strategy**
    - Words must align with declared principles and long-term goals.
    - Mixed messages erode credibility faster than mistakes.
5. **Anticipating impact**
    - Leaders consider how their words will be interpreted before speaking.
    - This prevents miscommunication, panic, or false expectations.

Outcome of clarity and responsibility:
Teams, stakeholders, and the public immediately understand **who is accountable, what will happen, and why it matters**. Communication becomes a tool of influence, not just information.

2.2 Language Leaders Should Avoid

Language can either signal ownership or undermine it. Certain phrases, tones, or patterns convey **hesitation, deflection, or weakness**, even if unintended. Leaders must identify and eliminate these pitfalls.

Words and patterns to avoid:

1. **Blame-shifting language**
    - “They didn’t do their job” vs. “We need to address this collectively.”
    - Avoid deflecting responsibility onto others; it signals lack of ownership.
2. **Over-apologizing for minor issues**
    - Excessive apologies can communicate incompetence rather than humility.
    - Apologize strategically and link to corrective action.
3. **Vague commitments**
    - “We will try,” “hopefully,” or “soon” creates uncertainty.
    - Replace with measurable, time-bound commitments.
4. **Excuse-laden explanations**
    - “I would have acted sooner if I had more resources…” weakens authority.
    - Acknowledge challenges briefly, then focus on action.
5. **Emotionally reactive words**
    - Avoid aggressive, defensive, or sarcastic language in professional communication.
    - Emotional reactions signal instability, reducing trust.
6. **Passive or distancing language**
    - Phrases like “It’s not my decision” or “That’s above my pay grade” signal abdication of responsibility.

Positive replacement strategies:

- Replace deflection with ownership: “I will work with the team to resolve this.”
- Replace vagueness with clarity: “We will complete this by 5 PM tomorrow.”
- Replace reactive emotion with calm authority: pause, acknowledge, and respond with facts.

Result of eliminating weak language:
Communication becomes a visible demonstration of leadership, reinforcing **trust, authority, and accountability** even before outcomes are realized.

2.3 Crisis Communication Principles

Crisis situations test leadership communication like no other context. During pressure, stakeholders watch every word, tone, and pause, **a single misstep can magnify the problem**

and erode trust. Leaders who communicate effectively during crises demonstrate ownership, calm, and competence.

Core principles for crisis communication:

1. **Immediate acknowledgment, not defensiveness**
    - Recognize the situation quickly without making excuses.
    - Delayed acknowledgment creates suspicion or panic.
    - Example: “We are aware of the situation and are taking steps to address it” signals awareness and control.
2. **Transparency within boundaries**
    - Provide accurate information without speculation.
    - Avoid overpromising; overcommunication should not be confused with exaggeration.
    - People trust what they can verify, not what is hoped for.
3. **Structured updates**
    - Communicate progress in a consistent format and schedule.
    - Predictability reduces anxiety and demonstrates accountability.
4. **Control the narrative without manipulation**
    - Stick to facts, actions, and responsibilities.
    - Avoid spinning the story to appear favorable, it erodes long-term credibility.
5. **Ownership of decisions and outcomes**
    - Communicate not only what is being done, but who is responsible for actions.
    - Avoid distancing language. Stakeholders want to know leadership is present.
6. **Calm and composed delivery**
    - Emotional discipline is essential; panic or aggression spreads.
    - Calm words reinforce stability and trust in your leadership.

Outcome of effective crisis communication:
Leaders maintain credibility, reduce misinformation, and align teams to solve problems efficiently. Trust is preserved, or even strengthened because stakeholders see ownership in action.

2.4 Saying Less but Meaning More

Ownership leadership values **precision over verbosity**. The fewer words a leader needs to convey meaning, the more authority they project. Saying too much can dilute clarity, invite misinterpretation, or expose uncertainty.

Principles for high-impact brevity:

1. **Prioritize key messages**
    - Identify the one or two points that matter most to your audience.
    - Avoid filler, tangents, or over-explanation.
2. **Intentional pauses**
    - Silence allows others to absorb information and signals confidence.
    - Leaders who rush words appear reactive; those who pause demonstrate control.
3. **Use simple, precise language**
    - Replace abstract or technical terms with plain, actionable language.
    - Example: Instead of "We'll optimize operational efficiencies," say "We will reduce delays and improve delivery."
4. **Non-verbal reinforcement**
    - Tone, posture, and eye contact amplify meaning.
    - The combination of words and presence conveys more than language alone.
5. **Answer questions without overexplaining**
    - Provide the necessary information and stop. Over-explaining often creates doubt or reveals insecurity.
    - The leader's role is to clarify, not to justify endlessly.

Impact of saying less but meaning more:

- Messages are remembered, not ignored.
- Authority is projected without aggression.
- Teams and stakeholders focus on action, not distraction.

2.5 The Communication Ownership Test (Practical Framework)

To ensure every interaction signals ownership, leaders can use a simple evaluation before speaking:

1. **Does this communicate accountability?**

    - Will the audience know who is responsible and what action will be taken?
2. **Is this clear and actionable?**
    - Can the listener understand exactly what is required or expected?
3. **Am I staying calm and composed?**
    - Does my tone, body language, and phrasing reinforce control?
4. **Am I avoiding excuses or manipulative phrasing?**
    - Does my message reinforce trust rather than evade responsibility?
5. **Is less more?**
    - Could I remove words without losing meaning?

Using this test ensures that communication **reinforces leadership presence and ownership**, even in complex, high-stakes, or public scenarios. Over time, consistent application **builds a reputation for reliability, clarity, and accountability**.

Chapter 3: Building Accountable Teams

Leadership is not demonstrated in isolation; it is expressed through the teams a leader cultivates. A leader's credibility, influence, and long-term impact depend on creating teams that **take ownership, deliver results, and operate independently**. Building accountable teams is not about micromanagement or authoritarian control, it is about **embedding ownership, responsibility, and clarity into the organizational culture**.

This chapter explores how leaders move beyond assigning tasks to **creating a culture where every team member understands expectations, owns their outcomes, and aligns their efforts with organizational goals**. Teams that feel accountable do not wait to be told what to do; they anticipate, act, and follow through, even under pressure.

You will learn how to:

- Shift from a control-based approach to an ownership-driven culture
- Delegate effectively without losing authority
- Set clear expectations and measurable responsibilities
- Handle underperformance constructively
- Build trust and interdependence within teams

Accountable teams amplify leadership impact. When responsibility is shared, performance improves, crises are managed more efficiently, and leaders are free to focus on strategic priorities. This chapter provides **practical frameworks, communication strategies, and leadership behaviors** to ensure accountability becomes the standard, not the exception.

In essence, leadership is not just about guiding people, it is about **shaping teams that can operate reliably, ethically, and autonomously, reflecting the values of ownership leadership**.

3.1 Ownership Culture vs Control Culture

Creating accountable teams begins with understanding the **difference between ownership culture and control culture**. Many organizations mistake supervision for leadership, but true leadership **empowers rather than confines**.

Control Culture:

- Emphasizes micromanagement and constant oversight.
- Decisions and responsibilities are concentrated at the top.
- Team members rely on instruction rather than initiative.
- Mistakes are punished; risk-taking is discouraged.
- Communication often revolves around reporting and approvals, rather than problem-solving.

Drawbacks:

- Reduces employee engagement and motivation.
- Slows decision-making, especially under pressure.
- Creates dependency on the leader, making the organization fragile.

Ownership Culture:

- Encourages team members to take initiative and responsibility.
- Roles are clearly defined, but autonomy is given for execution.
- Mistakes are treated as learning opportunities, not punishable offenses.
- Leaders set vision, standards, and boundaries but allow teams to operate independently.
- Communication focuses on outcomes, accountability, and problem-solving.

Why ownership culture works:

- Teams become proactive rather than reactive.
- Decisions are made faster, with local knowledge applied.
- Trust and engagement increase, enhancing retention and performance.
- Leaders can focus on strategy rather than constant supervision.

Implementation Tips:

- Define clear responsibilities and boundaries.
- Reward initiative, not just compliance.

- Encourage problem-solving before escalation.
- Model accountability consistently, teams mirror leadership behavior.

3.2 Delegation Without Losing Authority

Delegation is not just assigning tasks, it is **strategic transfer of responsibility while maintaining accountability**. Many leaders fail to delegate effectively because they fear losing control or authority. Proper delegation **strengthens both the leader and the team**.

Principles of effective delegation:

1. **Define clear outcomes, not methods**
    - Specify what success looks like, but allow autonomy in execution.
    - Avoid prescribing every step; focus on results and standards.
2. **Maintain accountability without micromanaging**
    - Stay informed through check-ins, not constant oversight.
    - Empower team members to own decisions within agreed parameters.
3. **Provide resources and authority, not just tasks**
    - Delegation fails when the team lacks the tools, access, or authority to act.
    - Leaders must remove obstacles, clarify boundaries, and authorize decision-making.
4. **Monitor progress strategically**
    - Focus on key indicators and outcomes, not minute-by-minute activity.
    - Use progress as an opportunity to coach, not control.
5. **Recognize ownership publicly**
    - Acknowledge initiative and results.
    - Attribution builds trust and encourages further ownership.

Benefits of delegating with authority intact:

- Leaders focus on higher-level strategy and decisions.
- Teams feel empowered and trusted, increasing engagement.
- Accountability and ownership are reinforced at all levels.
- Organizational resilience increases as knowledge and responsibility are distributed.

Delegation done right is **not abdication**. It is a deliberate act that **extends a leader's influence, strengthens the team, and embeds a culture of ownership** throughout the organization.

3.3 Handling Underperformance

Underperformance is an inevitable part of leadership, but **how it is addressed defines the culture of accountability**. Effective leaders do not ignore or punish failures blindly, they **diagnose, coach, and set clear expectations**.

Principles for addressing underperformance:

1. **Identify the root cause**
    - Determine whether the issue is skill, motivation, clarity, or external constraints.
    - Ask questions: Is the team member unclear on expectations? Do they lack resources? Are there personal or systemic obstacles?
2. **Provide constructive feedback**
    - Be specific about the behavior, impact, and expectations.
    - Focus on actions and outcomes, not character.
    - Example: Instead of saying "You're not performing," say "This report missed key metrics, which delayed our client response. Here's how to fix it."
3. **Set measurable improvement goals**
    - Create clear, time-bound performance objectives.
    - Monitor progress regularly while giving support and guidance.
4. **Balance accountability and support**
    - Underperformance is an opportunity to develop capability, not simply punish.
    - Provide coaching, mentorship, or additional resources as needed.
5. **Communicate consequences transparently**
    - If improvement is not achieved, consequences should be clear and consistent.
    - Teams respect leaders who act fairly and decisively.

Outcome:
Handling underperformance effectively reinforces accountability, signals fairness, and preserves team morale. It ensures that **ownership culture thrives without tolerating repeated lapses**.

3.4 Why Strong Leaders Don't Micromanage

Micromanagement undermines both leadership and accountability. Leaders who micromanage **signal distrust, reduce autonomy, and stifle ownership**, creating dependency rather than empowerment.

Key reasons to avoid micromanagement:

1. **It erodes trust**
    - Constant oversight communicates a lack of confidence in team capabilities.
    - Trust is a cornerstone of accountability without it, ownership cannot grow.
2. **It slows decision-making**
    - Teams wait for approvals rather than acting independently.
    - Speed and responsiveness are compromised, especially under pressure.
3. **It reduces engagement and innovation**
    - Employees who are micromanaged feel undervalued and disengaged.
    - Creative solutions and initiative are stifled.
4. **It burdens the leader unnecessarily**
    - Leaders waste time on minor details instead of focusing on strategy and vision.

How strong leaders avoid micromanagement:

- Delegate clearly defined outcomes, not tasks.
- Maintain oversight through accountability frameworks, not constant check-ins.
- Encourage independent problem-solving and decision-making.
- Provide guidance and support, not instructions on every step.

Outcome:
Leaders who avoid micromanagement **create resilient, self-sufficient teams**. Authority is preserved because the leader sets standards and expectations, while the team demonstrates ownership in execution.

3.5 Embedding Accountability into Team Culture

To ensure accountability becomes **sustainable and systematic**, leaders must intentionally shape culture:

1. **Define clear roles and responsibilities**

    - Each team member must understand their scope, authority, and expected outcomes.

2. **Set measurable expectations**
    - Use KPIs, deadlines, and qualitative standards that align with organizational goals.
3. **Model accountability consistently**
    - Leaders must demonstrate ownership publicly, teams mirror leadership behavior.
4. **Encourage peer accountability**
    - Promote collaboration where team members hold each other responsible respectfully.
5. **Celebrate ownership successes**
    - Recognize proactive behavior, problem-solving, and reliable execution.
    - Public acknowledgment reinforces accountability as a **positive, aspirational behavior**.
6. **Integrate accountability into processes**
    - Make accountability a natural part of workflows, reporting, and review cycles.
    - Avoid creating ad-hoc or punitive mechanisms, they undermine culture.

Outcome:
An embedded accountability culture ensures that **ownership extends beyond individual tasks to the entire organization**, creating teams that are proactive, self-directed, and aligned with leadership vision.

Section V: Pressure, Conflict & Crisis

True leadership is revealed in moments of **pressure, uncertainty, and conflict**. While strategy, vision, and culture define a leader's long-term direction, it is in high-stakes situations that **character, resilience, and judgment are tested**. This section focuses on how leaders navigate environments where stakes are high, emotions run strong, and decisions can have far-reaching consequences.

In this section, you will learn how to:

- **Stay grounded under pressure**: Maintaining composure when situations are chaotic or rapidly changing.
- **Make decisive choices amid uncertainty**: Acting confidently when there are no perfect solutions.
- **Handle opposition and conflict effectively**: Navigating internal politics, team disagreements, and external challenges with integrity.
- **Transform setbacks into authority**: Using failure as a platform for growth and credibility.
- **Lead with clarity and trust during crises**: Communicating effectively to inspire confidence and maintain alignment.

By mastering leadership under pressure, leaders not only protect their organizations but also **strengthen their own authority, credibility, and influence**. This section emphasizes that **resilience, clarity, and ethical decision-making in crisis are essential traits of enduring leadership**.

Chapter 1: Leadership Under Pressure

Pressure is the ultimate test of leadership. In calm conditions, anyone can follow plans and execute routines, but when uncertainty, high stakes, or intense scrutiny emerge, **true leadership is revealed**. How a leader performs under pressure not only affects immediate outcomes but also shapes long-term credibility, trust, and influence.

This chapter explores the **mental, emotional, and strategic tools leaders use to stay effective in high-pressure situations**. It emphasizes that pressure is not an obstacle to leadership, it is an opportunity to **demonstrate resilience, decisiveness, and ethical authority**.

You will learn how to:

- Maintain composure and clarity when stakes are high.
- Make effective decisions under time constraints and incomplete information.
- Lead teams with confidence during crisis or conflict.
- Turn challenging situations into opportunities to strengthen trust and authority.
- Recognize personal and organizational pressure points before they escalate.

Leadership under pressure is about **preparation, mindset, and emotional mastery**. Leaders who can navigate these moments not only solve immediate problems but also **set the standard for their teams, inspire loyalty, and build lasting organizational resilience**.

1.1 How Pressure Reveals Leadership Gaps

Pressure acts as a **mirror for leadership capability**, exposing weaknesses, inconsistencies, and blind spots that are otherwise hidden in routine operations. Leaders often believe their authority or skills are sufficient until a crisis or high-stakes situation tests them.

Key insights:

1. **Decision-making weaknesses become visible**

    - Leaders who rely on certainty or rigid processes struggle when conditions are ambiguous.
    - Indecision, hesitation, or reactive behavior under pressure exposes gaps in judgment.
2. **Emotional control is tested**
    - Stress amplifies personality traits: impatience, defensiveness, or overreaction.
    - Teams notice emotional instability more than technical errors.
3. **Communication skills are scrutinized**
    - Vague, inconsistent, or evasive messaging is magnified under pressure.
    - Clarity and ownership in communication distinguish effective leaders from ineffective ones.
4. **Trust and credibility are revealed**
    - Teams and stakeholders quickly detect leaders who avoid responsibility or shift blame.
    - Gaps in character or integrity are often most visible in high-stakes environments.
5. **Team dynamics expose leadership gaps**
    - How leaders manage conflict, delegation, and accountability under pressure reflects their overall leadership maturity.
    - Leaders who fail to empower teams or anticipate challenges see performance collapse quickly.

Outcome:
Pressure is a **diagnostic tool**, it shows where leaders need development, preparation, and self-mastery. The goal is not to avoid pressure but to **use it as a mirror to strengthen capability and authority**.

1.2 Staying Grounded in Chaos

Chaos is inevitable in high-pressure environments, but leaders who remain grounded can **navigate uncertainty while keeping teams aligned and calm**. Grounded leadership prevents panic, ensures rational decisions, and maintains credibility.

Strategies for staying grounded:

1. **Anchor in principles and purpose**

    - A clear understanding of core values, mission, and long-term objectives provides stability.
    - Leaders who act from principles are less swayed by short-term turbulence.
2. **Emotional regulation**
    - Manage stress, fear, and frustration proactively through breathing, reflection, or mental rehearsal.
    - Leaders who remain calm set the tone for their teams and influence collective behavior.
3. **Focus on controllable factors**
    - Identify what can be influenced versus what is outside your control.
    - Redirect energy to actionable items to prevent overwhelm and maintain effectiveness.
4. **Structured decision-making**
    - Break problems into manageable steps rather than reacting to the chaos as a whole.
    - Use frameworks or checklists to ensure decisions remain consistent and rational.
5. **Communication as a stabilizer**
    - Regular, transparent updates reduce uncertainty and reinforce confidence.
    - Grounded leaders communicate clearly, avoiding panic-driven messages.
6. **Maintain physical and mental resilience**
    - Adequate rest, nutrition, and stress management are crucial.
    - A leader under physical or mental depletion will mirror instability to the team.

Outcome:
A grounded leader **provides stability amid uncertainty**, guiding teams with confidence and clarity. Even when situations are chaotic, grounded leadership inspires trust, prevents escalation, and enables effective action.

1.3 Decision-Making in Crises

Crises are defined by **urgency, uncertainty, and high stakes**, where the usual decision-making processes may be insufficient. Effective leaders make decisions not despite chaos, but **because they can navigate it with clarity, speed, and ethical grounding**.

Principles for crisis decision-making:

1. **Prioritize speed with structured judgment**
    - Fast decisions are often necessary; delay can escalate damage.
    - Use frameworks like risk assessment matrices or decision trees to act quickly without sacrificing logic.
2. **Separate facts from assumptions**
    - Identify verified information versus speculation.
    - Decisions based on facts are more defensible and actionable.
3. **Consider consequences and trade-offs**
    - Every decision carries risks; evaluate both immediate and secondary impacts.
    - Recognize that no choice is perfect, decisions are about minimizing harm and maximizing long-term outcomes.
4. **Involve the right stakeholders**
    - Gather input from those with relevant expertise while avoiding decision paralysis.
    - Balance inclusion with decisiveness.
5. **Communicate decisions clearly and promptly**
    - Ambiguity breeds uncertainty and mistrust.
    - Clearly articulate what has been decided, why, and the expected outcomes.
6. **Own the outcomes**
    - Stand by decisions publicly, even if the results are unfavorable.
    - Accountability reinforces credibility and models ownership for the team.

Outcome:
Crisis decision-making strengthens leadership authority, maintains organizational stability, and fosters confidence among teams and stakeholders. Leaders who act decisively while maintaining ethical and strategic clarity are remembered long after the crisis passes.

1.4 Why Calm Leaders Win Loyalty

Calmness under pressure is not just a personal trait, it is a **leadership tool that inspires confidence, trust, and loyalty**. Teams instinctively follow leaders who exhibit composure, even when circumstances are uncertain or dangerous.

Key reasons calm leaders build loyalty:

1. **Confidence inspires confidence**
    - A leader who remains composed signals mastery and control.
    - Teams feel safe to act and take responsibility when their leader is steady.
2. **Reduces emotional contagion**
    - Stress, panic, and frustration spread quickly.
    - Calm leaders prevent escalation and maintain focus on solutions rather than blame.
3. **Encourages rational decision-making**
    - Emotional regulation allows leaders to process information objectively.
    - Decisions are less reactive and more strategic, increasing credibility.
4. **Demonstrates reliability and resilience**
    - Teams and stakeholders trust leaders who can handle pressure repeatedly.
    - Calm leaders are seen as pillars, capable of guiding organizations through crises.
5. **Strengthens relationships and influence**
    - Loyalty grows when leaders model self-control, fairness, and ethical consistency.
    - Team members are more likely to follow, support, and advocate for leaders who manage stress effectively.

Outcome:
Calmness is a **strategic advantage**, not a passive trait. Leaders who remain composed under pressure cultivate loyalty, trust, and alignment, ensuring the team performs effectively even in high-stakes situations.

1.5 The Pressure-to-Performance Mindset

High-pressure situations are inevitable, but **how leaders perceive and respond to pressure determines their effectiveness**. Developing the right mindset transforms pressure into a catalyst for action rather than a source of fear.

Principles:

1. **Reframe pressure as opportunity**

    - See crises as a chance to demonstrate leadership, build credibility, and inspire teams.
2. **Focus on controllable actions**
    - Instead of fixating on uncontrollable variables, identify areas where decisive action makes a difference.
3. **Maintain a long-term perspective**
    - Avoid short-term panic; evaluate how decisions today affect future outcomes.
4. **Develop mental resilience**
    - Practice stress management, reflection, and scenario planning to strengthen response capability.
5. **Model composure consistently**
    - Teams take cues from leadership behavior; consistently modeling calmness reinforces culture and accountability.

Outcome:
Leaders who master the pressure-to-performance mindset **turn adversity into advantage**, inspire loyalty, and maintain credibility. Their ability to act decisively, ethically, and effectively under pressure distinguishes them from ordinary leaders.

Chapter 2: Opposition, Conflict & Political Reality

Leadership does not exist in a neutral environment. The moment responsibility, influence, or authority is assumed; **opposition inevitably appears**. Conflict, resistance, and political maneuvering are not signs of failure; they are **natural consequences of leadership decisions that matter**. This chapter confronts a truth many leadership books avoid: effective leaders must learn to operate within political reality without losing integrity, focus, or authority.

Opposition comes in many forms, internal resistance, ego clashes, power struggles, public criticism, and silent sabotage. Some conflicts are principled, others personal. Some are visible, others hidden. What distinguishes strong leaders is not the absence of conflict, but **their ability to navigate it without becoming consumed by it**.

This chapter examines how leaders:

- Respond to resistance without ego or emotional reactivity
- Understand the difference between healthy disagreement and destructive politics
- Balance conviction with compromise in complex environments
- Choose battles strategically rather than emotionally
- Maintain credibility and authority while operating within political constraints

You will learn that leadership is not about avoiding opposition, but about **managing it intelligently**. Leaders who understand political reality can protect their mission, preserve trust, and move organizations forward, even when interests collide, loyalties shift, and pressure intensifies.

Opposition tests judgment. Conflict tests character. Political reality tests maturity.
This chapter equips you to face all three, calmly, strategically, and with lasting authority.

2.1 Handling Resistance Without Ego

Resistance is not a personal attack, it is information. Leaders who react defensively or emotionally turn manageable resistance into lasting conflict. Ego-driven responses shift

focus from the mission to the self, weakening authority and credibility. Mature leaders learn to **separate identity from ideas** and purpose from pride.

Key principles for handling resistance effectively:

- **Detach emotionally before responding:** Pause, listen, and assess intent. Resistance often signals fear, misalignment, or incomplete understanding, not disloyalty.
- **Seek the signal beneath the noise:** Ask what the resistance reveals, risks you missed, incentives misaligned, or values threatened.
- **Respond with curiosity, not dominance:** Questions disarm opposition. Statements escalate it. "Help me understand your concern" preserves dignity on both sides.
- **Choose firmness without hostility:** Calm clarity communicates strength. Aggression signals insecurity.
- **Protect the objective, not the ego:** The leader's role is to advance outcomes, not to win arguments.

Leaders who master ego control turn resistance into refinement. Those who don't turn it into rebellion.

2.2 Internal Politics vs External Opposition

Not all opposition is the same. Effective leaders distinguish between **internal politics** (within the organization) and **external opposition** (outside forces such as competitors, regulators, media, or public opinion). Confusing the two leads to flawed strategies and misplaced responses.

Internal Politics

- **Root causes:** Scarcity of power, unclear roles, fear of loss, status anxiety.
- **Characteristics:** Subtle influence, alliance-building, delayed decisions, passive resistance.
- **Leadership response:**
    - Increase transparency and decision clarity
    - Align incentives with outcomes
    - Address issues privately and early
    - Reduce ambiguity that fuels power games

Internal politics are managed through **structure, clarity, and fairness**, not confrontation.

External Opposition

- **Root causes:** Competing interests, ideological differences, market threats, public accountability.
- **Characteristics:** Public criticism, negotiation, legal or regulatory pressure, reputation risk.
- **Leadership response:**
    - Clear positioning and messaging
    - Stakeholder mapping and scenario planning
    - Calm public communication
    - Strategic concessions without surrendering core values

External opposition is managed through **strategy, communication, and resilience**.

The critical leadership insight:
Treating internal politics like external enemies fractures organizations. Treating external opposition like internal disagreement weakens authority. Leaders who correctly diagnose the type of opposition choose the right tools, and preserve trust.

2.3 Compromise vs Conviction

Leadership requires knowing **what must never be negotiated** and **what can be adjusted without losing integrity**. Weak leaders compromise their values to avoid discomfort. Rigid leaders cling to every position and create unnecessary conflict. Mature leaders operate with **clear convictions and flexible methods**.

Understanding the difference:

- **Convictions** are non-negotiable principles: ethics, core mission, legal responsibility, human dignity, institutional trust.
- **Compromises** are tactical: timelines, processes, sequencing, resource allocation, messaging.

How strong leaders navigate this balance:

- **Define your red lines in advance:** Leaders who wait to decide under pressure often surrender values unintentionally.
- **Separate principle from preference:** Ask, “Is this essential to who we are, or simply how I like things done?”
- **Explain the ‘why’ behind firmness:** People resist less when they understand the moral or strategic foundation of conviction.

- **Use compromise strategically, not emotionally:** Compromise to gain momentum, reduce friction, or preserve long-term influence, not to avoid criticism.

True authority grows when people see that a leader is **reasonable without being movable on fundamentals**. Conviction earns respect, even from opponents.

2.4 Choosing Battles Wisely

Not every conflict deserves a response. Leadership is as much about **restraint** as it is about action. Leaders who fight every battle exhaust their credibility and distract their organizations. Those who avoid all conflict surrender authority.

Criteria for choosing the right battles:

- **Impact over emotion:** Ask whether the issue affects mission, values, people, or long-term outcomes.
- **Timing matters:** Some battles are lost.Qt by being fought too early, or too late.
- **Audience matters:** Decide whether the conflict should be addressed privately, internally, or publicly.
- **Energy economics:** Leadership energy is finite. Spend it where it produces leverage.

Strategic restraint in practice:

- Ignore provocations designed to pull leaders into distraction.
- Address small issues early if they signal larger cultural decay.
- Escalate only when silence would imply agreement or weakness.
- Let results, not reactions, be the primary response when possible.

Wise leaders understand that **every battle won at the wrong cost is still a loss**.

2.5 Strategic Leadership Insight: Conflict as a Leadership Test

Conflict is not a deviation from leadership; it is one of its clearest tests. How a leader handles opposition reveals:

- Emotional discipline
- Strategic clarity
- Ethical strength
- Respect for people and institutions

Leaders who master compromise, conviction, and battle selection do more than survive conflict, they **shape outcomes without destroying relationships or legitimacy**.

This is where leadership matures from authority into stewardship.

Chapter 3: Failure, Recovery & Credibility

Failure is not a leadership anomaly, it is a leadership certainty. Every leader who takes responsibility, makes hard decisions, and operates under pressure will eventually fail in visible ways. What separates respected leaders from forgotten ones is not the absence of failure, but **how they respond when it happens**.

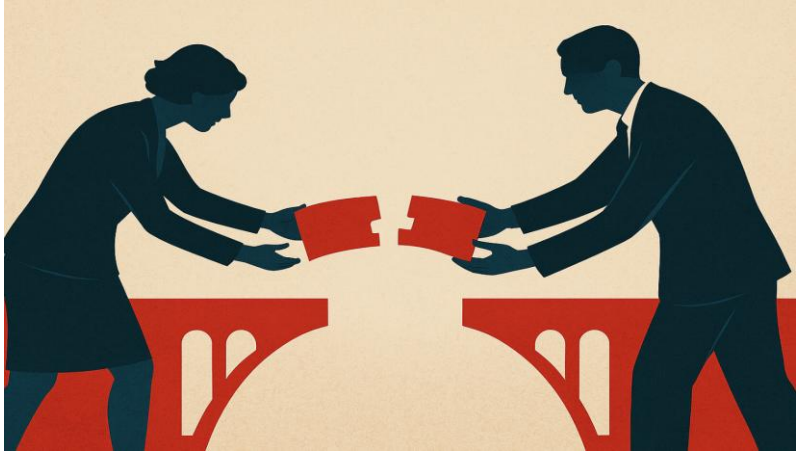

This chapter confronts failure honestly, without romance or excuse. It dismantles the myth that strong leaders are always right and replaces it with a more durable truth: **credibility is forged in recovery, not perfection**. Organizations, teams, voters, and markets do not expect flawlessness, but they do expect ownership, learning, and stability after a setback.

Here, you will explore why leaders fall, how public missteps damage authority, and why denial or deflection accelerates collapse. More importantly, you will learn how disciplined recovery, grounded in accountability, transparency, and corrective action, can restore trust and, in some cases, elevate a leader's credibility beyond where it stood before failure.

This chapter reframes failure as a **leadership moment**, not an ending. It shows how setbacks, when handled with maturity and responsibility, become proof of character, resilience, and long-term fitness to lead.

3.1 Why Leaders Fall

Leaders rarely fall because of a single mistake. More often, collapse is the result of **unaddressed patterns**, small compromises, unchecked ego, and ignored warning signs that accumulate over time. Understanding why leaders fall is essential not to judge them, but to prevent repeating the same failures.

One of the most common causes is **ego replacing judgment**. When leaders begin to believe their position makes them infallible, they stop listening, dismiss dissent, and surround themselves with agreement instead of truth. Over time, this isolates them from reality. Decisions become about protecting image rather than solving problems, and errors multiply unnoticed until they become impossible to hide.

Another cause is **ethical erosion**. Leadership failure rarely begins with a major ethical breach. It starts with rationalized shortcuts, small compromises justified by pressure, urgency, or perceived entitlement. Each compromise lowers the internal standard, making the next one easier. Eventually, trust collapses, and once credibility is damaged, authority follows.

Many leaders also fall due to **fatigue and overextension**. Constant pressure, visibility, and responsibility can lead to emotional exhaustion. When leaders stop managing their own discipline, sleep, emotional regulation, and reflection their decision quality declines. Irritability increases, impulsiveness grows, and poor judgment becomes frequent.

Failure to adapt is another major factor. Environments change, markets shift, public expectations evolve, political dynamics realign. Leaders who rely on past success as a permanent strategy often fail to recognize that what once worked may no longer apply. Stubborn attachment to outdated models creates blind spots that competitors, critics, or crises expose.

Finally, leaders fall when they **avoid ownership during early failure signals**. Warning signs are often visible long before collapse: declining morale, rising internal conflict, public skepticism, or repeated operational misses. Leaders who deny or deflect these signs delay corrective action, allowing manageable problems to become existential threats.

Leadership does not fail suddenly, it fails **quietly first**, inside the leader's thinking, discipline, and character.

3.2 How Great Leaders Return

Great leaders are not defined by how they avoid failure, but by **how they respond after it**. Recovery begins with ownership, not explanation, not justification, and not blame. Leaders who return successfully do so by facing failure directly and publicly, without minimizing its impact.

The first step is **clear accountability**. Great leaders state plainly what went wrong, what they are responsible for, and what will change. This clarity stabilizes people around them. Uncertainty erodes trust faster than bad news; honest ownership restores confidence, even in difficult moments.

Next comes **emotional control and composure**. Recovery requires calm leadership. Leaders who panic, overreact, or become defensive signal instability. Those who remain steady, even when under scrutiny, demonstrate resilience. Calm does not mean indifference; it means disciplined focus on solutions rather than emotions.

Great leaders also return by **learning visibly**. They show that failure has produced insight, not bitterness. This includes changing behaviors, updating systems, or replacing flawed assumptions. When people see real correction, not symbolic gestures, they begin to trust again.

Another critical factor is **rebuilding credibility through consistent action**. Recovery is not achieved through speeches or promises, but through time and repetition. Leaders regain trust by delivering small, reliable outcomes repeatedly. Consistency becomes the proof of recovery.

Importantly, great leaders do not rush rehabilitation. They understand that **credibility is restored at the speed of trust, not ambition**. Attempts to reclaim status too quickly often backfire. Patience, humility, and discipline are essential during this phase.

Finally, great leaders return stronger because failure clarifies priorities. Ego is reduced, focus sharpens, and leadership becomes more grounded. When handled correctly, failure becomes a **credential**, signaling experience, depth, and resilience.

Leadership recovery is not about reclaiming applause, it is about **earning belief again**, one responsible action at a time.

3.3 Public Recovery vs Private Rebuilding

When leaders face failure, the instinct is often to focus entirely on **public recovery**, statements, appearances, explanations, and image repair. While public response matters, sustainable leadership recovery always begins with **private rebuilding**. The difference between the two determines whether a leader truly returns stronger or merely survives temporarily.

Public recovery is about restoring confidence in the institution. It includes transparent communication, visible accountability, and reassurance to stakeholders, employees, voters, boards, or the public. Effective public recovery is calm, factual, and restrained. Leaders acknowledge failure without dramatizing it and focus on corrective action rather than self-defense. Overexposure, emotional speeches, or aggressive justification often weaken credibility rather than strengthen it.

However, public recovery without private rebuilding is fragile. **Private rebuilding** happens away from microphones and meetings. It involves honest self-examination: identifying flawed assumptions, behavioral weaknesses, and decision-making patterns that contributed to the setback. This is where leaders reset their internal standards, rebuild discipline, and restore clarity of judgment.

Private rebuilding also includes **repairing inner authority**, confidence rooted in competence and character, not position. Leaders who skip this phase may look composed publicly but remain internally reactive, insecure, or defensive. Eventually, this internal instability leaks back into public leadership.

The strongest leaders manage both deliberately. They stabilize the external environment through clear communication while quietly strengthening the internal foundation, mindset, systems, and personal discipline. Public recovery protects trust; private rebuilding restores leadership capacity.

3.4 Turning Setbacks into Leadership Capital

Setbacks do not automatically weaken leaders. When handled correctly, they can become a powerful form of **leadership capital**, a source of credibility, depth, and trust that cannot be manufactured through success alone.

Leadership capital is built when leaders **own setbacks without excuses**. People respect leaders who accept responsibility fully and demonstrate maturity under pressure. Ownership signals strength, not weakness. It shows that the leader is not dependent on flawless outcomes to maintain authority.

Another way setbacks become capital is through **visible growth**. When leaders clearly change how they think, decide, or act after failure, people notice. Improved judgment, better communication, and stronger systems signal that the setback produced learning rather than denial. This transformation increases trust because it reduces the likelihood of repeat failure.

Setbacks also humanize leaders. Perfection creates distance; resilience builds connection. Leaders who emerge from difficulty with humility and clarity often command deeper loyalty than those who have never been tested. People trust leaders who have faced consequences and remained accountable.

Additionally, setbacks refine leadership judgment. Experience gained through adversity sharpens risk awareness, improves timing, and strengthens ethical resolve. Leaders who have endured failure often make fewer reckless decisions and show greater patience and foresight.

However, setbacks only become leadership capital when leaders **do not outsource blame** and **do not rush redemption**. Trying to convert failure into praise too quickly undermines authenticity. Leadership capital is earned quietly, through consistent action over time.

3.5 The Hidden Test of Leadership After Failure

The true test of leadership does not occur at the moment of failure, but **after attention fades**. When scrutiny decreases and pressure lessens, leaders face a silent choice: revert to old habits or uphold higher standards forged through adversity.

This phase tests whether lessons were internalized or merely performed. Leaders who pass this test maintain discipline even when no one is watching. They continue to ask hard questions, invite dissent, and protect ethical boundaries, not because they must, but because they choose to.

Organizations watch this closely. Teams notice whether accountability becomes selective again, whether ego resurfaces, or whether decision-making returns to convenience over responsibility. Long-term credibility is built or destroyed during this quiet period.

Leaders who succeed after failure emerge with a deeper sense of ownership. They understand that authority is fragile, trust is conditional, and leadership is a continuous responsibility, not a title regained once and kept forever.

In this way, failure becomes not an ending, but a **permanent upgrade in leadership maturity** for those willing to earn it.

Section VI: Legacy & Long-Term Leadership

Leadership is often judged by short-term results, profits, poll numbers, growth curves, or public approval. Legacy leadership is judged by something far more demanding: **what continues to work, endure, and serve others after the leader is gone**. This section shifts the focus from immediate authority to long-term responsibility.

Here, leadership is no longer about visibility, control, or personal success. It is about **building institutions, systems, cultures, and people** that remain strong without constant dependence on one individual. True leaders measure success not by how needed they are, but by how unnecessary they eventually become.

This section challenges a common leadership trap: confusing personal power with lasting impact. It explores why personality-driven leadership weakens organizations, how responsible leaders prepare successors without fear, and why influence carries moral weight long after decisions are made.

Legacy is not accidental. It is a strategic choice made daily, through values upheld under pressure, decisions that favor long-term stability over short-term praise, and the discipline to think beyond one's tenure. Leaders who understand this shift stop asking, *"How do I lead today?"* and start asking, *"What will my leadership leave behind?"*

Section VI is about becoming a leader whose influence **outlasts authority**, whose decisions strengthen rather than strain the future, and whose leadership can be trusted even in their absence.

Chapter 1: Leadership Beyond the Present Role

Most leaders focus on performing well in the role they currently hold. Enduring leaders focus on something far more difficult: **what happens after they move on**. This chapter reframes leadership as a responsibility that extends beyond position, title, or tenure.

Leadership beyond the present role requires a shift in mindset, from managing outcomes to **designing continuity**. It challenges the instinct to centralize power, hoard knowledge, or remain indispensable. While these behaviors may create short-term control, they weaken institutions and leave organizations vulnerable once the leader exits.

This chapter explores why true leadership is measured not by personal dominance, but by the strength of systems, people, and cultures left behind. It examines how leaders consciously build structures that do not rely on their personality, how they develop successors without insecurity, and why letting go is often the final test of authority.

You will also confront an uncomfortable truth: leaders who fear replacement rarely deserve permanence. Leadership that endures is leadership that prepares others to lead better, not longer.

This chapter sets the foundation for legacy thinking, where leadership success is defined by sustainability, resilience, and the ability of an organization to thrive **because of** a leader's influence, not despite their absence.

1.1 Building Systems, Not Dependency

Leaders who center authority around themselves often appear strong in the short term, but they create fragile organizations. When decisions, approvals, and direction depend on one individual, progress slows, initiative dies, and risk concentrates dangerously. Leadership beyond the present role demands a different approach: **building systems that function without constant personal intervention**.

Systems-based leadership replaces personality with process. Clear decision frameworks, defined roles, documented standards, and transparent accountability allow organizations to

operate consistently, even when leaders are absent. These systems reduce confusion, prevent favoritism, and protect institutional integrity.

Dependency-driven leadership, on the other hand, creates bottlenecks. Teams wait for approval, avoid ownership, and defer responsibility upward. Over time, this weakens talent and inflates the leader's perceived importance while silently eroding organizational capability.

Building systems also protects values. When ethics, performance standards, and decision principles are embedded into policies and routines, they survive leadership transitions. This is how organizations maintain identity under pressure and over time.

Strong leaders intentionally design structures where authority is distributed but accountability is clear. They replace "ask me" cultures with "here's how we decide" cultures. The goal is not to remove leadership, but to **multiply it**, so progress does not stall when one leader steps away.

Ultimately, systems are a leader's invisible legacy. They outlast speeches, strategies, and personal influence. Leaders who build systems lead once; leaders who build dependency must lead forever, and eventually fail.

1.2 Preparing Successors

Preparing successors is one of the most overlooked responsibilities of leadership, often avoided due to ego, insecurity, or fear of irrelevance. Yet leadership that cannot be handed over responsibly is incomplete. **Succession is not a threat to authority; it is proof of it.**

Effective leaders identify and develop future leaders early. This does not mean naming a replacement prematurely, but creating a **pipeline of capable decision-makers**. They expose high-potential individuals to complexity, risk, and responsibility while providing guidance, not protection.

Preparing successors also requires restraint. Leaders must allow others to make decisions, including imperfect ones. Shielding successors from failure creates fragility. Real readiness comes from experience, accountability, and learning under controlled risk.

Transparency matters in succession planning. While final decisions may remain confidential, leaders should communicate that leadership development is intentional and valued. This builds trust, reduces internal politics, and encourages healthy ambition rather than destructive competition.

Perhaps most importantly, preparing successors requires emotional maturity. Leaders must detach their identity from their role. When leadership becomes self-worth, succession feels like loss. When leadership is responsibility, succession feels like fulfillment.

Organizations that survive leadership transitions smoothly are almost always led by leaders who **planned their own irrelevance** with discipline and integrity. In doing so, they ensured that leadership would continue, not restart after they left.

1.3 Leadership That Survives Your Exit

The ultimate proof of leadership is not how strongly an organization performs under your presence, but **how steadily it performs after your departure**. Leadership that collapses when the leader exits was never leadership, it was control.

Leadership that survives an exit is intentionally designed. It is built through clear values, repeatable decision principles, and a culture of ownership that does not depend on constant supervision. When people understand *how* decisions are made, not just *who* makes them, continuity becomes possible.

Such leadership embeds authority into roles, not personalities. Responsibilities are clearly defined, escalation paths are known, and accountability does not shift based on who is in charge. This creates stability during transitions, which is when organizations are most vulnerable.

Surviving leadership also requires **knowledge continuity**. Leaders must ensure that critical information, relationships, and institutional memory are documented and shared. When insight and context live only in a leader's head, exit becomes disruption.

Equally important is cultural consistency. Values must be practiced daily, not announced. When culture is enforced through behavior, incentives, and consequences, it remains intact even as leaders change.

Finally, leaders must exit responsibly. Abrupt departures, unresolved conflicts, or unfinished transitions weaken the next generation. Leaders who care about legacy manage their exit as deliberately as they managed their entry.

Leadership that survives your exit proves one thing clearly: **the institution became stronger because you led it, not weaker without you**.

1.4 The Quiet Transfer of Authority

One of the most delicate moments in leadership is not taking power, but **transferring it without chaos**. Authority does not move automatically with titles; it must be psychologically and culturally accepted.

The quiet transfer of authority happens before formal transitions. Leaders gradually shift decision ownership, visibility, and responsibility to emerging leaders while still present to support and correct. This reduces shock and builds confidence among teams and stakeholders.

Public endorsement matters. When leaders visibly trust and empower successors, it signals legitimacy. Undermining successors, through interference, second-guessing, or informal control, destroys credibility and creates confusion.

At the same time, restraint is critical. Leaders must resist the urge to remain influential from the shadows. Advisory roles should be clearly defined and time-bound. Lingering authority weakens both the institution and the new leader.

The most respected leaders step back with discipline. They allow new leaders to establish their own authority, make decisions, and own outcomes, even when approaches differ. This restraint demonstrates maturity and strengthens institutional stability.

1.5 Legacy Is Measured in Stability, Not Memory

Many leaders hope to be remembered. Enduring leaders aim to be **unnecessary to remember** because their work continues naturally. Legacy is not about admiration; it is about stability, resilience, and ethical continuity.

When organizations function smoothly through leadership changes, market shifts, or political transitions, legacy is present, even if the leader's name fades. This is the highest form of leadership impact.

Stability does not mean stagnation. It means the organization can evolve without losing its core. Leaders who leave behind clear principles, adaptable systems, and capable people ensure that progress continues without fracture.

Ultimately, legacy leadership asks a difficult question: *Did my leadership make the future easier or harder for those who followed?* Leaders who answer this through disciplined preparation, humility, and responsibility leave behind something far greater than personal recognition, they leave behind **trust in the future**.

Chapter 2: The Responsibility of Influence

Influence is one of the most powerful forces a leader holds, and one of the most dangerous when misunderstood. Every decision, statement, and silence from a leader shapes behavior, beliefs, and outcomes far beyond their immediate intent. This chapter confronts a critical truth: **influence is never neutral**.

Leaders often focus on gaining influence, through authority, communication, visibility, or success, but spend far less time examining how that influence affects people's lives, institutions, and ethical standards. Influence multiplies consequences. What seems like a minor compromise at the top can become normalized behavior throughout an organization or society.

This chapter reframes influence as a **moral obligation**, not a privilege. It explores how leaders unintentionally model shortcuts, fear, or division, and how responsible leaders consciously model restraint, accountability, and integrity. You will examine how power amplifies both character and flaws, and why leaders are held to higher standards even when those standards feel unfair.

The chapter also challenges leaders to consider the long shadow of their actions. Influence outlasts tenure, popularity, and applause. It shapes culture, trust, and decision-making long after a leader moves on.

Here, leadership is no longer about being persuasive or effective, it is about being **worthy of being followed**. The responsibility of influence demands discipline, self-awareness, and a constant awareness that leadership decisions do not end with results, they begin them.

2.1 The Impact Leaders Have on People's Lives

Leadership decisions rarely stay confined to strategy documents or boardrooms. They shape **how people experience their daily lives**, their sense of security, dignity, motivation, and fairness. Whether in business, politics, or institutions, leaders influence not just outcomes, but environments in which people think, act, and make choices.

A leader's behavior sets the emotional tone of an organization. Calm leaders create psychological safety; reactive leaders create fear. Ethical leaders raise standards; careless leaders normalize shortcuts. Over time, these patterns affect employee wellbeing, family stability, career growth, and even mental health. Leadership influence extends into homes, communities, and future opportunities, often invisibly.

Decisions about layoffs, restructuring, policy changes, or performance standards ripple outward. A single leadership choice can determine whether people feel valued or expendable, hopeful or cynical. Leaders may not intend to affect lives so deeply, but influence operates regardless of intent.

Leaders also shape belief systems. Through repeated actions, they communicate what is rewarded, tolerated, or punished. People adapt accordingly. If integrity is sacrificed at the top, honesty becomes risky below. If accountability is practiced consistently, responsibility becomes cultural.

Understanding this impact requires humility. Leaders must recognize that influence is not measured by how powerful they feel, but by **how responsibly others are able to live and work under their leadership**. This awareness separates leaders who manage roles from those who steward human trust.

2.2 Business, Political & Social Consequences

Leadership influence does not end at organizational boundaries. Business decisions affect economies, supply chains, employment stability, and public trust. Political decisions shape social cohesion, institutional confidence, and the legitimacy of governance. Social leadership influences norms, values, and collective behavior.

In business, leadership shortcuts, unsafe practices, misleading communication, or exploitative incentives, can damage entire industries and erode public confidence. Conversely, responsible leadership can stabilize markets, protect consumers, and raise standards beyond the organization itself.

In politics, leadership influence carries even greater weight. Rhetoric can unite or divide. Policy choices can protect or marginalize. Leaders who prioritize short-term popularity over long-term stability often leave societies more polarized, less trusting, and harder to govern.

Socially, leaders serve as reference points. Their actions signal what is acceptable. When leaders degrade discourse, reward aggression, or normalize dishonesty, these behaviors spread quickly. When leaders demonstrate restraint, respect, and accountability, they elevate public behavior.

The most dangerous leadership mistake is assuming that consequences stop at formal responsibility. Influence spreads informally, through imitation, normalization, and silence. Leaders who understand this act with greater care, knowing that **every decision teaches something**, whether intended or not.

Responsible leaders do not avoid power; they use it with awareness. They recognize that leadership is not just about achieving goals, but about **shaping the world others must live in**.

2.3 Power with Purpose

Power is unavoidable in leadership. The question is never whether a leader has power, but **why they use it and what they aim to protect or build with it**. Power with purpose is leadership that treats authority as a tool for stewardship, not self-expression.

Purpose anchors power. Without it, authority drifts toward convenience, ego, or personal preservation. Leaders who lack a clear purpose often use power reactively, rewarding loyalty, silencing dissent, or avoiding difficult truths. Over time, this corrodes trust and weakens institutions.

Purpose-driven power, in contrast, is restrained and intentional. Leaders define non-negotiable principles, integrity, fairness, long-term stability, and apply authority consistently in service of those principles, even when doing so is uncomfortable or unpopular. This creates predictability and moral clarity for others.

Power with purpose also means knowing **when not to use power**. Strong leaders do not assert authority to prove relevance. They intervene only when values, safety, or long-term direction are at risk. This restraint increases credibility and preserves institutional health.

Ultimately, purpose transforms power from a dominating force into a stabilizing one. Leaders who exercise power with purpose leave behind stronger people, clearer standards, and organizations that trust authority rather than fear it.

2.4 Restraint as a Leadership Discipline

One of the most underestimated leadership skills is restraint. The ability to pause, limit one's influence, or refuse to exploit authority is often what separates respected leaders from feared ones.

Restraint protects institutions. Leaders who overuse power, by intervening in minor issues, overruling competent decisions, or enforcing compliance through pressure, train people to disengage or conform mechanically. Innovation, ownership, and courage disappear.

Disciplined restraint allows others to step forward. By withholding control, leaders create space for accountability and growth. This does not mean abdication; it means **measured involvement** aligned with purpose.

Restraint also guards against ethical drift. Many leadership failures begin not with malicious intent, but with small, justified overreaches. Leaders who practice restraint reduce the risk of crossing invisible ethical lines.

In the long term, restraint strengthens authority. People trust leaders who do not need to constantly assert power. Silence, patience, and selective intervention often communicate confidence more effectively than command.

2.5 The Final Responsibility of Influence

The final responsibility of influence is accepting that leadership impact continues even after authority ends. Words spoken, norms established, and decisions modeled persist long after titles disappear.

Leaders must therefore think beyond immediate results. The real question becomes: *What behaviors am I normalizing? What standards am I lowering or raising? What future decisions am I making easier or harder for those who follow?*

This responsibility requires continuous self-audit. Leaders must regularly examine whether their influence aligns with stated values or quietly contradicts them. Influence without reflection becomes dangerous, regardless of good intentions.

The most respected leaders leave behind **moral clarity**, a shared understanding of what matters and why. Their influence guides decisions even in their absence.

In this sense, leadership is not about being remembered, but about being **trusted forward**. Power used responsibly does not demand loyalty; it earns confidence in the future.

Chapter 3: Becoming an Owner for Life

Leadership does not end with a role, a title, or a successful chapter of one's career. The highest form of leadership is not situational, it is **a permanent way of thinking, deciding, and taking responsibility**. This chapter brings the book full circle, returning to the core idea of ownership as a lifelong discipline.

Becoming an owner for life means rejecting the comfort of excuses, titles, and temporary authority. It means choosing responsibility even when it is inconvenient, invisible, or unrewarded. Leaders who live this standard do not lead only when others are watching, they lead consistently, across roles, environments, and stages of life.

This chapter explores how ownership becomes a personal code rather than a professional skill. It examines the daily habits, decision filters, and ethical boundaries that define mature leadership over time. Here, leadership is no longer about ambition or recognition, but about **consistency under changing circumstances**.

You will also confront the final test of leadership: whether responsibility remains intact when power fades. Owners for life do not retreat into blame, bitterness, or disengagement after authority ends. They continue to contribute, guide, and hold themselves to high standards without needing validation.

This chapter closes the book with a clear message: leadership is not something you *do* for a period; it is something you *become*. And once ownership is internalized, it does not expire.

3.1 Daily Leadership Standards

Ownership becomes real not in rare, dramatic moments, but in **daily standards that are upheld consistently**. Leaders who endure do not rely on motivation, moods, or circumstances to act responsibly, they operate by clear, non-negotiable principles that guide everyday behavior.

Daily leadership standards begin with **personal accountability**. Owners do not wait for external pressure to do the right thing. They review decisions honestly, acknowledge mistakes quickly, and correct course without defensiveness. This internal audit prevents small errors from becoming systemic failures.

Discipline is another core standard. Leaders who lack personal discipline, overreacting emotionally, delaying decisions, or avoiding difficult conversations, gradually lose authority. Consistent discipline in time management, communication, and decision-making creates reliability, which is the foundation of trust.

Owners also maintain **clarity under pressure**. Daily standards include pausing before responding, separating facts from assumptions, and refusing to make decisions driven by ego or fear. This restraint protects judgment and credibility.

Equally important is ethical consistency. Leaders must apply values uniformly, whether dealing with senior executives, junior staff, allies, or critics. Selective ethics destroy moral authority faster than open mistakes.

Daily leadership standards are not rigid rules; they are **filters** through which choices pass. When upheld consistently, they transform leadership from a role into a personal identity.

3.2 Personal Leadership Philosophy

A personal leadership philosophy is the internal compass that guides leaders when rules are unclear, pressure is high, and consequences are real. Without it, leaders default to convenience, imitation, or survival instincts. With it, leaders act with coherence and integrity across time.

This philosophy begins with clarity on responsibility. Leaders must define what they are willing to own, and what they refuse to compromise. This includes ethical boundaries, decision principles, and long-term priorities that outweigh short-term gains.

A strong leadership philosophy also defines the leader’s relationship with power. Owners decide in advance how authority will be used, restrained, and transferred. This prevents reactive misuse of power during moments of stress or temptation.

Consistency is the test of philosophy. It must hold across success and failure, praise and criticism, visibility and obscurity. Leaders who change principles to suit circumstances lose credibility, even when outcomes are favorable.

Finally, a personal leadership philosophy evolves through reflection, not drift. Owners revisit their philosophy periodically, refining it based on experience without abandoning core values.

Leaders who articulate and live by a clear philosophy do not need constant guidance. They make decisions with confidence, accept consequences without resentment, and remain trusted over time, because people know **what they stand for, even when it costs them**.

3.3 The Final Test of Leadership: Consistency

Consistency is the ultimate measure of leadership maturity. Skills can be learned, authority can be granted, and influence can be earned, but **consistency must be chosen, every day, without applause**. This is why it becomes the final and most demanding test of leadership.

Leaders are watched most closely not during crises or victories, but across ordinary moments. People notice whether standards shift when pressure rises, whether ethics bend when outcomes are threatened, and whether accountability disappears when attention fades. Inconsistency, even in small doses, erodes trust faster than open failure.

Consistency does not mean rigidity. Strong leaders adapt strategies while holding principles steady. They may change plans, styles, or tactics, but they do not change values to suit convenience. This stability creates psychological safety. People know what to expect, which allows them to take responsibility without fear.

Consistency also requires endurance. It demands the same discipline during fatigue, success, criticism, and obscurity. Many leaders perform well temporarily but relax standards once authority feels secure. Owners for life understand that leadership credibility is not stored, it is **continuously renewed**.

In the end, consistency determines whether leadership becomes a legacy or a phase. Leaders who remain responsible when no one is watching, and principled when no one is rewarding them, pass the final test.

3.4 Leadership Beyond Recognition

A defining moment in long-term leadership is when influence continues **without recognition**. Titles fade, platforms shrink, and public validation disappears, but responsibility remains.

Leaders who rely on recognition to sustain standards eventually disengage. Owners for life do not. They continue mentoring, advising, and contributing quietly, without needing credit or control. This behavior signals that leadership was never about status, it was about service and stewardship.

This phase tests ego. Leaders must accept that others will shape outcomes, receive praise, and make decisions differently. Resisting this transition leads to interference, bitterness, or withdrawal. Accepting it strengthens credibility and preserves institutional health.

Leadership beyond recognition reflects deep internal ownership. It shows that responsibility was internalized, not rented through authority.

3.5 Ownership as a Lifelong Identity

The final stage of leadership maturity is when ownership becomes **identity, not effort**. At this level, leaders no longer ask whether they should act responsibly, it is instinctive.

Ownership as identity means leaders respond to challenges with clarity rather than complaint. They look for solutions instead of excuses, contribution instead of relevance. This mindset remains intact across careers, roles, and life stages.

Such leaders influence without command. Their presence steadies' conversations, their judgment carries weight, and their standards quietly elevate those around them. They do not dominate, they **anchor**.

This is the end point of leadership development: not charisma, power, or legacy, but reliability of character over time. Leaders who reach this stage may not be celebrated loudly, but they are trusted deeply. And in leadership, trust is the only form of influence that truly lasts.

Appendices

Appendix A: The ownership self-assessment

Diagnosing Your Current Leadership Reality

This appendix helps readers honestly evaluate whether they are operating as **owners or participants** in their leadership roles.

A.1 Ownership Mindset Assessment

A structured self-audit covering:

- How quickly you take responsibility when outcomes are negative
- Your response to ambiguity and uncertainty
- Willingness to make unpopular but necessary decisions
- Comfort with accountability under public scrutiny

Scoring Insight:
Results indicate whether the reader operates primarily as:

- A Participant (reactive, role-dependent)
- A Manager (process-focused, risk-aware)
- An Owner (outcome-driven, responsibility-anchored)

A.2 Responsibility vs Authority Check

A diagnostic framework that reveals:

- Where responsibility is accepted but authority is avoided
- Where authority is exercised without ownership
- Gaps between formal power and real influence

Includes reflection prompts to realign responsibility before power.

A.3 Leadership Consistency Audit

Helps leaders assess:

- Behavioral consistency under pressure vs comfort
- Ethical alignment across visibility levels
- Decision-making patterns during stress

This section reinforces **consistency as the final test of leadership**.

Appendix B: The leader's decision-making framework

Making Hard Decisions Without Losing Trust

This appendix provides a repeatable framework for high-stakes leadership decisions.

B.1 The No-Safe-Choice Decision Model

A step-by-step guide to deciding between imperfect options:

1. Define the real decision (not the emotional one)
2. Identify long-term consequences
3. Clarify ethical boundaries
4. Choose responsibility over comfort
5. Own the outcome publicly

B.2 Speed vs Accuracy Matrix

A practical tool to determine:

- When speed matters more than precision
- When delay increases risk
- When waiting is a decision in disguise

Includes crisis vs non-crisis decision examples.

B.3 Communicating Difficult Decisions

Templates and principles for:

- Announcing unpopular decisions
- Addressing stakeholders honestly
- Maintaining trust during disruption
- Avoiding defensive or evasive language

Appendix C: Ownership communication playbook

How Leaders Speak When It Matters Most

This appendix strengthens the book's communication and presence themes.

C.1 Ownership Language vs Weak Leadership Language

Side-by-side comparisons showing:

- Excuse-based language vs responsibility-based language
- Deflective statements vs accountable statements
- Vague leadership talk vs decisive communication

C.2 Crisis Communication Principles

A concise guide covering:

- What leaders must say first in a crisis
- What leaders must never say
- Timing, tone, and restraint
- Maintaining credibility under scrutiny

C.3 Public Accountability Statements

Examples of:

- Owning failure without self-destruction
- Taking responsibility without legal overreach
- Protecting institutional trust while admitting error

Appendix D: Legacy & succession toolkit

Leadership That Survives You

This appendix reinforces Section VI and positions the book as a **long-term leadership manual**.

D.1 System vs Dependency Mapping

A worksheet helping leaders identify:

- Where they are personally indispensable
- Which decisions should be systematized
- Where authority must be redistributed

D.2 Succession Readiness Checklist

A structured checklist addressing:

- Leadership bench strength
- Knowledge transfer risks
- Cultural continuity
- Exit responsibility

D.3 The Responsible Exit Framework

Guidelines for leaders transitioning out of roles:

- Gradual authority transfer
- Public endorsement of successors
- Advisory boundaries
- Protecting institutional stability

D.4 Legacy Reflection Exercise

A final reflection tool asking:

- What standards did I normalize?
- What systems did I strengthen or weaken?
- Did my leadership make the future easier or harder?

Thank You for Your Purchase

Dear Reader,
Thank you for choosing to learn and grow with Vishal Uttam Mane Bookstore.
Your support means a lot. Every book you read is a step toward building a smarter, stronger, and more future-ready version of yourself.
Keep Learning. Keep Building. Keep Growing.
In the age of AI and rapid change, your knowledge is your greatest asset.

"Small consistent learning creates massive long-term success."

— Vishal Uttam Mane

Software Engineer | Author | Lifelong Learner