Mindset Isn’t Magic

How Small Thinking Shifts Create Big, Real-World Results

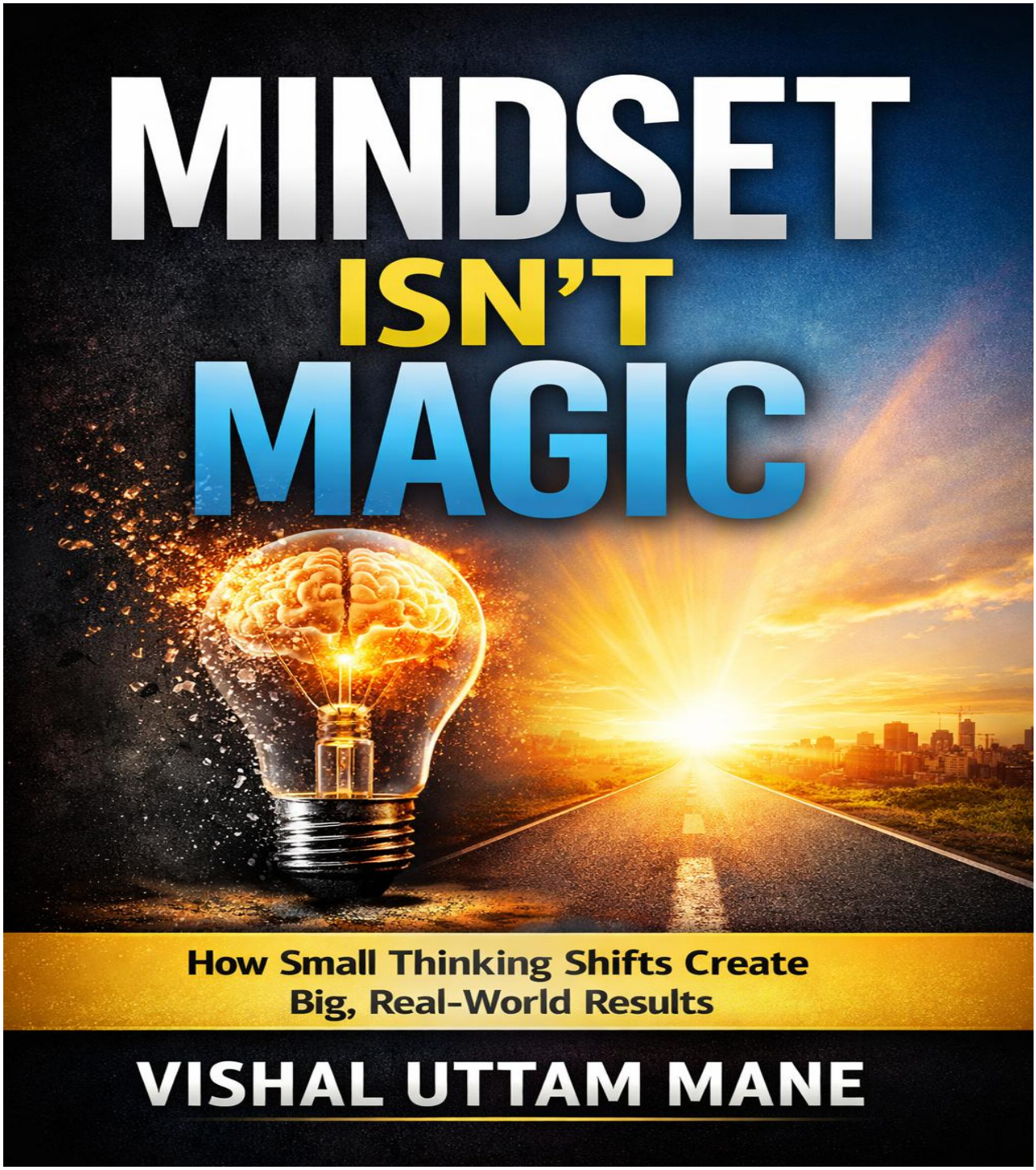

By

Vishal Uttam Mane

Index

Introduction

Section 1: Understanding Why Mindset Matters

Chapter 1: Why Mindset Is Not What You Think

Chapter 2: The Invisible Scripts Running Your Life

Chapter 3: Fixed vs Flexible Thinking (Without the Buzzwords)

Chapter 4: Taking a Mindset Inventory (Where Are You Now?)

Section 2: How Mindset Is Built (and Broken)

Chapter 1: The Role of Self-Talk

Chapter 2: Fear, Failure, and Emotional Resistance

Chapter 3: Managing Emotions Without Suppressing Them

Chapter 4: Environment Beats Willpower

Section 3: Rebuilding a Strong Mindset

Chapter 1: Awareness Before Change

Chapter 2: Small Habits That Rewire the Brain

Chapter 3: Discipline Over Motivation

Chapter 4: Identity Drives Behavior

Section 4: Applying Mindset to Real Life

Chapter 1: Mindset and Decision-Making

Chapter 2: Mindset and Career Growth

Chapter 3: Mindset and Money

Chapter 4: Mindset in Relationships and Self-Respect

Section 5: Living the Mindset Long-Term

Chapter 1: Setbacks, Burnout, and Mental Resets

Chapter 2: Building Your Personal Mindset System

Chapter 3: Becoming the Person Who Keeps Going

Appendices

Appendix A: Personal Mindset Self-Assessment

Appendix B: Daily, Weekly, and Monthly Mindset Checklists

Appendix C: Mindset Reset Tools (When You're Stuck)

Appendix D: Your Personal Mindset Rules & Identity Statements

Introduction

Why Mindset Isn't Magic

If mindset advice worked the way it's often presented, most people would already be successful, confident, and fulfilled.

After all, the advice is everywhere:

Think positive.
Believe in yourself.
Change your thoughts and your life will change.

And yet, real life tells a different story.

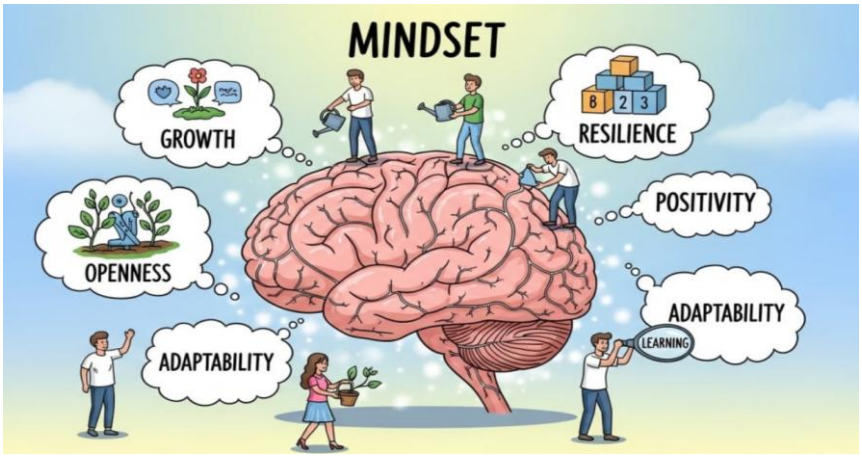

People feel motivated after reading a book or watching a video, but that motivation fades. Old habits return. Self-doubt creeps back in. The same patterns repeat, even when someone genuinely wants to change. This isn't because people are lazy, weak, or incapable. It's because **most mindset advice is incomplete**.

Mindset isn't magic. It doesn't work just because you believe hard enough.

Why Mindset Advice Often Fails

Most mindset books focus on *what* to think, not *how* thinking actually changes. They treat mindset like a switch you can flip, one powerful realization, one affirmation, one emotional breakthrough. But real change doesn't happen in dramatic moments. It happens in ordinary ones:

- When you don't feel confident but act anyway
- When fear shows up and you don't run
- When progress is slow, quiet, and invisible

Mindset fails when it's treated as **motivation instead of training**.

Motivation is emotional. Mindset is structural. Motivation spikes and crashes. Mindset quietly shapes how you respond when motivation is gone.

Motivation vs Systems vs Identity

To understand real mindset change, you need to understand the difference between three forces that are often confused.

Motivation is how you feel. It's unreliable. It depends on mood, energy, and circumstances.

Systems are what you do repeatedly. Your routines, habits, environment, and defaults. Systems work even when motivation disappears.

Identity is who you believe you are. This is the deepest layer. Your actions will always move toward your identity, even when you consciously want something else.

Most people try to change their life using motivation alone. Some improve by building better systems. But lasting change happens only when **identity shifts**. This book is about aligning all three.

What This Book Is (and isn't)

This is not a book about pretending everything is fine. It's not about toxic positivity or forced confidence. And it's not about becoming someone you're not.

This book is about:

- Understanding how your thinking patterns were built
- Learning how to work with fear, not fight it
- Making small, realistic shifts that compound over time
- Becoming the kind of person who keeps going, even when it's uncomfortable

Mindset isn't about thinking better thoughts. It's about **responding better to reality**.

How to Use This Book

Don't rush through it.
Don't look for instant transformation.
And don't wait to feel ready.

Read with honesty. Apply one idea at a time. Notice how you react to pressure, failure, and uncertainty. That's where mindset lives, not in inspiration, but in response.

This book will not change your life overnight. But applied consistently, it can change the *direction* of your life, and that is far more powerful. Because mindset isn't magic. It's built. And anything built can be rebuilt.

Section 1: Understanding Why Mindset Matters

Before anything can change, it has to be understood. Most people try to fix their mindset by jumping straight into action, new habits, new goals, new routines. When those don't stick, they assume something is wrong with them. In reality, what's missing is clarity.

Mindset isn't just about what you think. It's about **how you interpret experiences, respond to pressure, and explain outcomes to yourself**. Those patterns are often invisible, which is why they're so powerful.

This section is about making the invisible visible. You'll learn why mindset matters not as a motivational concept, but as a practical force that shapes daily decisions. You'll begin to see how beliefs are formed, how thinking patterns repeat, and how small assumptions quietly influence behavior over time.

There is no fixing here yet.
No forcing change.
No pressure to improve.

The goal of this section is awareness. Because once you understand how your mindset works, where it came from and how it operates, you stop fighting yourself. And when you stop fighting yourself, change becomes possible.

This is the foundation. Everything else in the book is built on what you understand here.

Read slowly.
Notice yourself.
And pay attention to the thoughts that feel familiar, those are the ones shaping your life.

Chapter 1: Why Mindset Is Not What You Think

When people talk about mindset, they often describe it as something you either have or don't have.

Some people are "confident."
Some people are "positive."
Some people are "mentally strong."

This way of thinking makes mindset feel fixed, almost like a personality trait or natural talent. If you struggle, you assume you're missing something. If things come easily to others, you assume they were born with the right mindset.

That belief is not only inaccurate, it's limiting. Mindset is not a trait you inherit. It's not a mood. And it's not the ability to stay positive all the time.

Mindset is a **pattern of responses**, how you think, feel, and act when faced with challenge, uncertainty, and discomfort. And like any pattern, it can be changed once it's understood.

This chapter clears up what mindset actually is, why motivation alone is unreliable, and why mindset is best understood as a **trainable skill**, not a personality label.

1.1 What Mindset Really Is (and isn't)

Mindset is often confused with optimism, confidence, or attitude. While these things can be influenced by mindset, they are not the same thing.

At its core, **mindset is the mental framework you use to interpret experiences**.

It determines:

- How you explain success and failure
- What you focus on under pressure
- Whether you see obstacles as threats or challenges
- How quickly you recover from setbacks

Mindset is not about thinking positive thoughts all day. In fact, many people with a strong mindset experience doubt, fear, and frustration regularly. The difference is **how they respond** to those thoughts and emotions.

What mindset is *not*:

- It's not ignoring problems
- It's not suppressing fear
- It's not pretending everything is fine

- It’s not blind optimism

A strong mindset doesn’t deny reality; it engages with it effectively.

For example, two people can face the same failure. One interprets it as proof of inadequacy. The other sees it as information. The situation is the same; the mindset is different.

That difference shapes behavior, and over time, outcomes.

1.2 Why Motivation Fades but Mindset Lasts

Motivation feels powerful because it’s emotional. When motivation is high, action feels easy. Goals seem exciting. Confidence feels natural.

The problem is that motivation is temporary.

It depends on:

- Mood
- Energy levels
- External encouragement
- Immediate results

When any of these change, motivation drops. This is why relying on motivation alone leads to inconsistency.

Mindset, on the other hand, operates **beneath emotion**.

It shows up when:

- You don’t feel inspired
- Progress is slow
- Results are uncertain
- Fear or resistance is present

Mindset influences whether you continue or quit in these moments.

A person with a trained mindset doesn’t wait to feel motivated. They understand that discomfort is part of progress. They act based on values and standards, not emotions.

Motivation may start the journey, but mindset determines whether you stay on it.

1.3 Mindset as a Skill, Not a Personality Trait

One of the most damaging beliefs about mindset is that it’s fixed.

People often say:

- “I’m just not confident.”
- “I’m not disciplined like that.”
- “That’s just how I am.”

These statements turn temporary patterns into permanent identities.

In reality, mindset functions much like a skill.

Skills are:

- Learned through repetition
- Strengthened through practice
- Improved through feedback
- Weakened through neglect

Mindset works the same way.

Each time you respond intentionally instead of reacting, you strengthen your mindset. Each time you face discomfort instead of avoiding it, you build mental resilience. Over time, these responses become automatic, not because of personality, but because of training.

When mindset is treated as a skill, failure stops being a verdict. It becomes feedback.

This shift changes everything.

Instead of asking, *“What’s wrong with me?”*
You begin asking, *“What can I practice differently?”*

And that question opens the door to real, sustainable change.

Chapter Reflection

- How do you usually respond when things don’t go as planned?
- Do you rely more on motivation or structure to take action?
- What mindset patterns have you mistaken for personality traits?

Key Takeaway:

This chapter lays the foundation for the entire book. Once mindset is understood as **a system and a skill**, change stops feeling mysterious or out of reach.

From here on, the focus shifts from understanding mindset to **building and strengthening it**, intentionally and realistically.

Chapter 2: The Invisible Scripts Running Your Life

Much of what controls your behavior isn't loud or obvious.

It doesn't announce itself.
It doesn't feel like a conscious decision.
It feels like *you*.

That's because most of your decisions are influenced by internal scripts, deeply ingrained beliefs formed through experience. These scripts tell you what's possible, what's risky, what's "not for you," and when it's time to stop trying.

They operate quietly in the background, shaping choices long before logic gets involved. This chapter is about bringing those scripts into awareness. Not to judge them, but to understand where they came from, how they influence behavior, and why they often go unnoticed.

You can't change patterns you can't see. And most people never look.

2.1 Beliefs Formed From Childhood, Failure, and Success

Beliefs are not formed through logic alone. They are formed through **experience**, especially emotional experience.

From an early age, your brain begins collecting evidence about the world:

- What feels safe
- What leads to approval or rejection
- What effort is "worth it"
- What leads to pain or reward

Childhood plays a major role because the brain is still developing and highly impressionable. Comments from parents, teachers, and authority figures, whether intentional or not, become reference points.

Statements like:

- "You're not good at math."
- "Don't take risks."
- "Be realistic."
- "That's not for people like us."

Over time, these messages form beliefs, even if no one remembers hearing them.

Failure also shapes belief.

A single negative experience, being rejected, embarrassed, or criticized can create a rule in the mind: *"Avoid this next time."* The brain does this to protect you, not limit you. But protection can slowly turn into avoidance.

Success creates scripts too.

When success happens in one area, people often assume, *"This is where I belong,"* and unconsciously avoid areas where success feels uncertain. Comfort becomes a cage.

None of these beliefs are inherently good or bad. They are **adaptive responses**, but not always accurate ones.

2.2 How These Scripts Quietly Shape Decisions

Most decisions feel logical on the surface, but are emotional at the core.

Invisible scripts influence:

- What opportunities you consider or dismiss
- How much effort you apply before quitting
- Whether you speak up or stay silent
- What risks feel "reasonable" to you

For example:

- A belief like *"I'm not good at public speaking"* leads to avoidance, not improvement.
- A belief like *"I don't deserve more"* limits ambition, even when opportunity exists.
- A belief like *"I must not fail"* leads to perfectionism and delay.

These scripts don't shout. They whisper. They show up as rational thoughts:

- "Now isn't the right time."
- "I need to be more prepared."
- "Someone else would do this better."

Because they sound reasonable, they're rarely questioned.

Over time, these small decisions compound. Life begins to look the way your scripts expect it to look.

Not because you chose it consciously, but because your mindset filtered the options before you noticed them.

2.3 Why Most People Don't Notice Their Own Patterns

The biggest challenge with mindset patterns is familiarity.

Thoughts you've had for years don't feel like beliefs. They feel like facts.

The mind prefers consistency. It wants the world to make sense according to existing beliefs, so it selectively notices evidence that supports them and ignores evidence that contradicts them.

This is why:

- People repeat the same relationship patterns
- Career frustrations feel "unavoidable"
- Financial struggles feel permanent

Patterns feel normal, even when they're limiting.

Another reason people don't notice their scripts is speed. Most reactions happen automatically. By the time awareness kicks in, the decision has already been made.

Change requires slowing down. Not to overthink, but to observe.

Once a pattern is seen clearly, it loses some of its power. What was automatic becomes optional. What felt like truth becomes a perspective. And that shift, small as it may seem, is where real mindset change begins.

Chapter Reflection:

- What beliefs do you treat as facts about yourself?
- Where do you avoid discomfort without questioning why?
- What patterns keep repeating in your work, money, or relationships?

Key Takeaway:

This chapter is about awareness, not correction. Before mindset can be rebuilt, it must be understood. The goal is not to erase the past, but to recognize how it shaped your present, so it doesn't control your future.

Once invisible scripts are visible, they can be questioned. And once questioned, they can be rewritten.

Chapter 3: Fixed vs Flexible Thinking (Without the Buzzwords)

Most people don't consciously decide to think in fixed or flexible ways. They don't wake up and choose limitation or growth. Their thinking simply follows patterns that feel familiar and safe. Over time, those patterns harden into habits, and habits quietly shape results.

The problem isn't that people have a "bad mindset." It's that they don't recognize **when their thinking becomes rigid**.

This chapter isn't about labels or theories. It's about recognizing the difference between thinking that keeps you stuck and thinking that allows progress, even when progress is uncomfortable.

Fixed and flexible thinking show up in ordinary moments. Once you can spot them, you can begin to choose differently.

3.1 Growth Mindset Explained Practically

At its core, a growth mindset is not about optimism or positivity. It's about **how you relate to effort, learning, and feedback**.

A practical growth mindset means:

- Seeing ability as something that can be developed
- Treating mistakes as information, not identity
- Valuing progress over perfection

This doesn't mean believing you can do anything instantly. It means believing that improvement is possible through effort, practice, and time.

A growth mindset shows up in questions like:

- "What can I learn from this?"
- "What's one thing I can do better next time?"
- "How do I improve, not prove myself?"

Importantly, growth thinking does not eliminate discomfort. In fact, it often increases it, because growth requires doing things you're not yet good at.

The difference is that discomfort is interpreted as a **sign of progress**, not failure.

3.2 Fixed Thinking in Daily Situations

Fixed thinking doesn't always sound negative or dramatic. Often, it sounds reasonable.

It shows up as:

- “I’m just not good at this.”
- “That’s not my strength.”
- “I don’t want to look foolish.”
- “I’ve always been this way.”

These thoughts shut down effort before it begins.

Fixed thinking tends to:

- Avoid challenges
- Take feedback personally
- Stick to what feels safe
- Protect self-image at the cost of growth

In daily life, this might look like:

- Avoiding difficult conversations
- Staying in unfulfilling roles
- Quitting early when progress is slow
- Comparing yourself to others and withdrawing

Fixed thinking is often about **protecting identity**, not avoiding effort. The mind chooses familiarity over uncertainty, even when familiarity is limiting.

3.3 Real-Life Examples: Work, Money, Health, and Relationships

Work

Fixed thinking:
“I’m not leadership material.”
Flexible thinking:
“I can develop leadership skills over time.”

At work, fixed thinking leads to playing safe, avoiding responsibility, and waiting for permission. Flexible thinking encourages learning, feedback, and gradual confidence.

Money

Fixed thinking:
“I’m just bad with money.”

Flexible thinking:
“I can learn better financial habits.”

Money beliefs often come from early experiences. Fixed thinking leads to avoidance or impulsive behavior. Flexible thinking leads to education, planning, and long-term improvement.

Health

Fixed thinking:
“I’ll never be fit.”
Flexible thinking:
“I can improve my health one step at a time.”

Fixed thinking creates all-or-nothing behavior. Flexible thinking allows consistency, recovery from setbacks, and realistic expectations.

Relationships

Fixed thinking:
“I’m bad at communication.”
Flexible thinking:
“I can learn to communicate better.”

In relationships, fixed thinking avoids vulnerability and feedback. Flexible thinking allows growth, boundary-setting, and emotional maturity.

Chapter Reflection:

- Where do you protect your self-image instead of learning?
- Which area of your life feels “fixed” right now?
- What would change if you allowed yourself to be a beginner?

Key Takeaway:

The shift from fixed to flexible thinking is subtle but powerful. It doesn’t require confidence, only willingness.

Once thinking becomes flexible, effort feels purposeful instead of threatening. Growth becomes a process instead of a test. And when thinking changes this way, results eventually follow.

Chapter 4: Taking a Mindset Inventory (Where Are You Now?)

Most people try to change without ever stopping to observe. They set new goals, adopt new habits, and promise themselves they'll do better, without understanding what actually happens when pressure shows up. As a result, they repeat the same cycles, not because they lack discipline, but because they lack awareness.

Change doesn't begin with action. It begins with **seeing clearly**.

This chapter is not about fixing anything. It's about noticing. A mindset inventory helps you understand your default reactions, your self-sabotaging patterns, and the difference between isolated mistakes and repeated habits.

You don't need to judge what you find here. You just need to be honest. Awareness is not the end of change, but it is the beginning.

4.1 Identifying Default Reactions Under Stress

Stress reveals mindset more clearly than success ever does.

When things go wrong, the mind reacts quickly, often before logic has time to intervene. These reactions become defaults, and defaults shape outcomes.

Common default reactions include:

- Avoidance (procrastinating, withdrawing, distracting)
- Overcontrol (perfectionism, micromanaging, overthinking)
- Emotional shutdown (numbing, disengaging)
- Reactivity (defensiveness, frustration, impulsive decisions)

These reactions are not flaws. They are learned responses designed to reduce discomfort. The problem arises when they operate automatically, without awareness.

To identify your default reactions, ask:

- What do I usually do when I feel overwhelmed?
- How do I respond when I'm criticized or challenged?
- Do I move toward the problem, or away from it?

Patterns matter more than single moments. Stress shows you what your mindset defaults to when comfort disappears.

4.2 Recognizing Self-Sabotage Patterns

Self-sabotage rarely looks like self-destruction.

More often, it looks like reasonable delay, excessive preparation, or staying “busy” with the wrong things. These behaviors protect you from discomfort, but also from progress.

Common self-sabotage patterns include:

- Waiting for the perfect time
- Setting unrealistic standards
- Starting strong and quitting early
- Avoiding feedback
- Choosing comfort over growth

Self-sabotage is not a lack of desire. It’s a conflict between wanting change and wanting safety at the same time.

Recognizing self-sabotage requires curiosity, not criticism. The question isn’t *“Why am I like this?”* but *“What is this behavior trying to protect me from?”*

Once protection is understood, change becomes possible.

4.3 Separating One-Time Mistakes From Habits

Not every failure is a pattern.

One of the most damaging mindset habits is turning a single mistake into an identity. Missing one workout becomes *“I’m inconsistent.”* One difficult conversation becomes *“I’m bad at communication.”*

A one-time mistake is situational. A habit is repeated.

Learning to separate the two prevents unnecessary self-judgment and helps focus attention where it matters.

Ask yourself:

- Does this happen often, or was this an exception?
- Do I respond the same way across different situations?
- What do I usually do next after a setback?

Patterns deserve attention. Isolated moments deserve context.

Clarity here prevents overcorrection and builds self-trust.

4.4 A Simple Self-Assessment Exercise

This exercise is not a test. There are no right or wrong answers. The goal is awareness, not evaluation.

Step 1: Recall a Recent Stressful Situation

Choose something from the last few weeks where you felt pressure, discomfort, or resistance.

Step 2: Observe Your Response

Write down:

- What you felt
- What you thought
- What you did

Avoid explaining or justifying. Simply observe.

Step 3: Identify the Pattern

Ask:

- Is this a familiar response?
- Have I handled similar situations the same way before?

Step 4: Name the Pattern

Give it a neutral name, such as:

- “Avoidance under pressure”
- “Perfectionism when uncertain”
- “Withdrawal during conflict”

Naming creates distance. Distance creates choice.

Chapter Reflection:

- What patterns show up most often under stress?
- Where do you confuse protection with progress?
- What would change if you responded intentionally instead of automatically?

Key Takeaway:

You cannot build a new mindset on top of unexamined habits.

This chapter gives you a clear starting point, not where you wish you were, but where you actually are. From here, improvement becomes practical instead of emotional. Once

patterns are visible, they are no longer in control. The next section focuses on understanding **how mindset is built, and how it can be rebuilt** deliberately.

Section 2: How Mindset Is Built (and Broken)

Understanding your mindset is only the first step. This section is about what happens next. Mindset is not something that appears fully formed. It is built gradually, through repetition, environment, emotional responses, and the stories you tell yourself during everyday moments. In the same way, mindset can also be weakened or broken when those influences work against you.

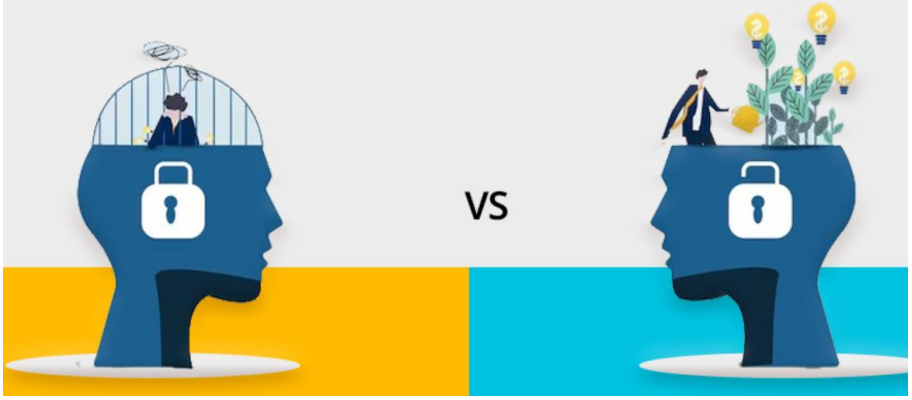

Most people assume mindset fails because they “lose motivation.” In reality, it breaks down because systems are missing, emotional responses go unmanaged, and environments quietly reinforce old patterns.

This section explores the mechanics behind mindset. You’ll learn how self-talk shapes behavior, why fear and resistance are natural parts of growth, how emotions influence decisions, and why environment often matters more than willpower. These forces operate whether you’re aware of them or not.

The goal here is not control, it’s design.

When mindset is designed intentionally, it becomes resilient. When it’s left to chance, it becomes reactive. This section helps you understand the difference.

Nothing in this section requires you to be fearless, confident, or constantly disciplined. It requires awareness, honesty, and a willingness to adjust what’s already influencing you.

Once you understand how mindset is built, and what causes it to break, you gain the ability to rebuild it deliberately.

That’s where lasting change begins.

Chapter: The Role of Self-Talk

You are talking to yourself more than anyone else ever will. Not out loud, not consciously, but constantly.

This inner dialogue doesn't just comment on your life; it *shapes* it. It influences what you attempt, how long you persist, and how you interpret success and failure. Most of the time, this dialogue goes unnoticed because it feels natural. It feels like truth.

Self-talk is not about positive thinking. It's about **interpretation**.

Two people can experience the same situation and walk away with completely different conclusions, based largely on how they speak to themselves in that moment.

This chapter explores how inner dialogue shapes behavior, why negative self-labeling is so damaging, and how to change self-talk in a way that is honest, realistic, and sustainable.

1.1 How Inner Dialogue Shapes Behavior

Self-talk acts as a filter between experience and action.

When something happens, success, failure, feedback, uncertainty, the mind immediately begins explaining it. That explanation determines your emotional response, and your emotional response influences what you do next.

For example:

- "I messed this up. I'm terrible at this." leads to withdrawal.
- "That didn't go well. I need to adjust." leads to effort.

The situation is the same. The outcome is different.

Inner dialogue shapes:

- Confidence during uncertainty
- Persistence when progress is slow

- Willingness to take responsibility
- Ability to recover after setbacks

Importantly, self-talk doesn't need to be extreme to be influential. Even subtle statements like *"I'll try"* versus *"I'll commit"* change how much effort follows.

Behavior follows interpretation, not intention. And interpretation is guided by self-talk.

1.2 The Cost of Negative Self-Labeling

Negative self-talk becomes most damaging when it turns into **labels**.

Labels turn behavior into identity:

- "I failed" becomes "I'm a failure"
- "I struggled" becomes "I'm weak"
- "I made a mistake" becomes "I'm careless"

Once identity is involved, change feels threatening.

Self-labeling has three major costs:

1. It Reduces Effort

When people believe something is "who they are," they stop trying to improve it. Why practice what feels permanent?

2. It Narrows Possibility

Labels limit imagination. If you see yourself as "not disciplined" or "bad with money," you unconsciously filter out opportunities that contradict that identity.

3. It Reinforces the Pattern

The mind looks for evidence to support identity-based beliefs. This creates a loop where behavior confirms the label, and the label justifies the behavior.

Negative self-labeling isn't honesty. It's overgeneralization. And over time, it quietly erodes self-trust.

1.3 Rewriting Self-Talk Without Lying to Yourself

Many people reject mindset work because it feels fake.

They don't want to say things they don't believe, and they're right not to. Effective self-talk isn't about replacing negative thoughts with unrealistic positives. It's about **accuracy and usefulness**.

Instead of:

- “I’m confident” → try “I can handle discomfort”
- “I’m successful” → try “I’m learning what works”
- “I’ll never fail” → try “Failure gives me feedback”

The goal is not to feel better immediately.
The goal is to think in ways that support **effective action**.

A practical way to rewrite self-talk:

1. Notice the automatic statement
2. Remove the identity label
3. Replace it with a process-based statement

For example:

- “I’m bad at this” → “I haven’t practiced this enough yet”
- “I always mess up” → “I made a mistake this time”
- “I can’t handle this” → “This is uncomfortable, not impossible”

Truth-based self-talk builds resilience because it respects reality while leaving room for growth.

Chapter Reflection:

- What phrases do you repeat to yourself under stress?
- Which labels have you accepted without questioning?
- How would your behavior change if your self-talk focused on process instead of identity?

Key Takeaway:

You don’t need to control every thought; you only need to change the ones that control you. Self-talk shapes mindset not through motivation, but through repetition. When inner dialogue becomes more accurate and less judgmental, action becomes more consistent and recovery becomes faster.

In the next chapters, you’ll see how self-talk interacts with fear, emotion, and environment, either reinforcing old patterns or supporting new ones.

Chapter 2: Fear, Failure, and Emotional Resistance

Most people don't avoid growth because they lack ambition. They avoid it because growth feels uncomfortable in ways they're not prepared for. Fear shows up. Resistance appears. Emotion gets involved. And when it does, logic often steps aside.

This is where many people turn against themselves. They interpret fear as weakness, discomfort as a sign to stop, and failure as proof that something is wrong with them.

None of that is true. Fear, failure, and emotional resistance are not obstacles to mindset, they are **part of how mindset is built**. Understanding them changes how you respond when progress stops feeling exciting and starts feeling difficult.

This chapter explains why growth feels the way it does, how fear actually functions, and how failure can be used as information instead of identity.

2.1 Why Growth Feels Uncomfortable

Growth requires change, and change requires uncertainty.

The brain is designed to prioritize safety and predictability. When you step into something new, learning a skill, changing habits, having difficult conversations, the brain registers uncertainty as risk.

This triggers discomfort.

That discomfort can show up as:

- Anxiety
- Procrastination
- Self-doubt
- Overthinking
- Sudden loss of motivation

These reactions don't mean you're doing something wrong. They mean you're doing something **new**.

Growth stretches existing patterns. The mind resists not because it wants you to fail, but because it wants to conserve energy and avoid potential harm.

Understanding this reframes discomfort. Instead of asking, *"Why does this feel so hard?"* you begin asking, *"What am I learning to tolerate?"*

Discomfort is not a stop sign. It's a signal that adaptation is happening.

2.2 Fear as Protection, Not Weakness

Fear is often misunderstood as a flaw.

In reality, fear is a **protective mechanism**. Its purpose is to prevent harm, physical, emotional, or social. Fear tries to keep you from embarrassment, rejection, loss, or uncertainty.

The problem is not fear itself. The problem is letting fear **make decisions for you**.

Fear becomes limiting when:

- It's treated as a command instead of information
- It's avoided instead of understood
- It's interpreted as incapability

A strong mindset doesn't eliminate fear. It acknowledges fear and acts with intention anyway.

This means learning to distinguish between:

- Real danger and emotional discomfort
- Risk and unfamiliarity
- Caution and avoidance

When fear is understood as protection, you can thank it for the warning, and still choose your response. Courage is not the absence of fear. It's the ability to act without letting fear control direction.

2.3 Reframing Failure as Data, Not Identity

Failure becomes destructive only when it's personalized.

When a setback is interpreted as *"This didn't work,"* it becomes useful. When it's interpreted as *"I don't work,"* it becomes limiting.

Failure provides information:

- What needs adjustment
- What didn't produce results
- What assumptions were incorrect

Data improves systems. Identity judgments shut them down.

People with resilient mindsets separate behavior from self-worth. They analyze outcomes without attaching labels. This allows learning to continue without emotional shutdown.

A practical reframe:

- Failure is not a verdict.
- It's feedback delivered without comfort.

The faster failure is converted into learning, the less emotional weight it carries, and the less likely it is to repeat.

Chapter Reflection:

- What emotions show up when you try to grow?
- How do you usually respond to fear, avoidance or engagement?
- Do you treat failure as information or as a personal judgment?

Key Takeaway:

Growth doesn't fail because people are incapable. It fails because discomfort is misunderstood. When fear is seen as protection, failure as feedback, and resistance as part of the process, mindset becomes more resilient.

The next chapter explores how **environment and structure** either support or sabotage this resilience, often without you realizing it.

Chapter 3: Managing Emotions Without Suppressing Them

Emotions are not the enemy of mindset. Trying to eliminate emotions, or replace them with forced positivity, is one of the fastest ways to lose control when pressure increases. Suppressed emotions don't disappear. They wait. And when they resurface, they often do so at the worst possible moment.

A strong mindset isn't emotionally numb. It's emotionally **aware**.

This chapter explains why common emotional advice fails, how emotions influence decisions beneath awareness, and how to respond thoughtfully instead of reacting impulsively, especially when stress is high.

3.1 Why "Stay Positive" Doesn't Work

"Stay positive" sounds helpful, but it's often damaging.

Positivity becomes harmful when it denies reality. Telling yourself everything is fine when it isn't creates internal conflict. The mind knows the truth, even if the words say otherwise.

Forced positivity:

- Ignores real emotions
- Prevents problem-solving
- Builds emotional pressure
- Creates guilt for feeling "wrong"

Real emotional strength allows space for negative emotions without letting them dominate behavior.

The goal isn't to feel good all the time.
The goal is to **respond well**, regardless of how you feel.

3.2 How Emotions Hijack Decision-Making

Emotions influence decisions before logic enters the conversation.

When emotions are intense, fear, anger, frustration, excitement, the brain shifts into reactive mode. This reduces access to long-term thinking and increases impulsive behavior.

This is why people:

- Quit too early
- Say things they regret
- Avoid necessary discomfort
- Make short-term decisions that undermine long-term goals

Emotional hijacking doesn't mean something is wrong with you. It means your nervous system is doing its job.

The skill is not eliminating emotion, but **not letting it drive the wheel**.

3.3 Pausing, Labeling, and Responding Instead of Reacting

The space between emotion and action is where mindset lives.

Three simple steps create that space:

Pause
Stop before acting. Even a few seconds reduces emotional intensity.

Label
Name what you're feeling: fear, frustration, embarrassment, overwhelm. Labeling creates distance and clarity.

Respond
Choose an action aligned with your values, not your impulse.

This process interrupts automatic reactions and replaces them with intentional behavior. Over time, this becomes a habit rather than an effort.

3.4 Staying Grounded Under Pressure

Pressure amplifies everything, thoughts, emotions, self-doubt.

Grounding doesn't mean calming down completely. It means staying **present enough** to choose your response.

Practical grounding strategies include:

- Slowing your breath

- Reconnecting with physical sensations
- Narrowing focus to the next small action
- Reminding yourself of the larger goal

Stability under pressure comes from familiarity with discomfort, not avoidance of it.

Chapter Reflection:

- Which emotions do you tend to suppress?
- How do you usually react under pressure?
- What would change if you created a pause before responding?

Key Takeaway:

Mindset doesn't mean being unbothered. It means being **uncontrolled by emotion**. When emotions are managed, not suppressed, clarity improves, decisions strengthen, and resilience becomes natural.

The next chapter explores how **environment shapes emotional and mental patterns**, often more than willpower ever could.

Chapter 4: Environment Beats Willpower

Most people believe their success or failure comes down to discipline. If they fall short, they blame themselves for being inconsistent, lazy, or weak-willed. But discipline is not the primary driver of behavior. **Environment is**.

Your surroundings shape your thinking long before willpower is required. The people you interact with, the information you consume, and the routines you repeat all influence how you act, often without your awareness.

This chapter explains why relying on willpower is unreliable, how environments quietly reinforce behavior, and how small changes in your surroundings can produce powerful shifts in mindset.

4.1 How People, Media, and Routines Shape Thinking

Environment is not just physical space. It includes social, digital, and emotional inputs.

People
The attitudes, habits, and expectations of those around you normalize certain behaviors. Over time, your standards drift toward your environment.

Media
What you consume shapes what you consider possible, urgent, or valuable. Constant exposure to negativity, comparison, or distraction fragments attention and increases anxiety.

Routines
Repeated actions reinforce identity. Even small routines send signals about who you are and what matters.

You don’t think in isolation. Your environment is always teaching you how to think.

4.2 Why Discipline Collapses in Bad Environments

Willpower is limited.

When environments demand constant self-control, discipline eventually fails. This is not a character flaw, it's a design problem.

Bad environments:

- Increase friction for positive behavior
- Reduce friction for negative behavior
- Drain mental energy through constant decision-making

This creates burnout, inconsistency, and self-blame. Discipline collapses not because it's absent, but because it's **overused**.

Strong mindset design minimizes the need for discipline by making the desired behavior easier to repeat.

4.3 Designing a Mindset-Friendly Environment

Design beats motivation.

A mindset-friendly environment supports clarity, consistency, and focus. This doesn't require dramatic changes, just intentional ones.

Examples include:

- Reducing exposure to distractions
- Structuring routines around energy, not time
- Surrounding yourself with cues that reinforce goals
- Creating default behaviors that support growth

The goal is not perfection. The goal is alignment.

When environment supports intention, mindset becomes stable instead of reactive.

Chapter Reflection:

- Which parts of your environment support growth?
- Which quietly undermine it?
- Where are you relying on willpower instead of design?

Key Takeaway:

Self-control is a tool, not a foundation. When environment is aligned, discipline becomes sustainable and mindset strengthens naturally.

The next chapter explores how **small habits rewire thinking over time**, turning intention into identity.

Section 3: Rebuilding a Strong Mindset

Understanding mindset is valuable. But understanding alone doesn't change behavior. Rebuilding a strong mindset happens through practice, small, intentional actions repeated consistently over time. This section is about turning insight into structure and awareness into habits.

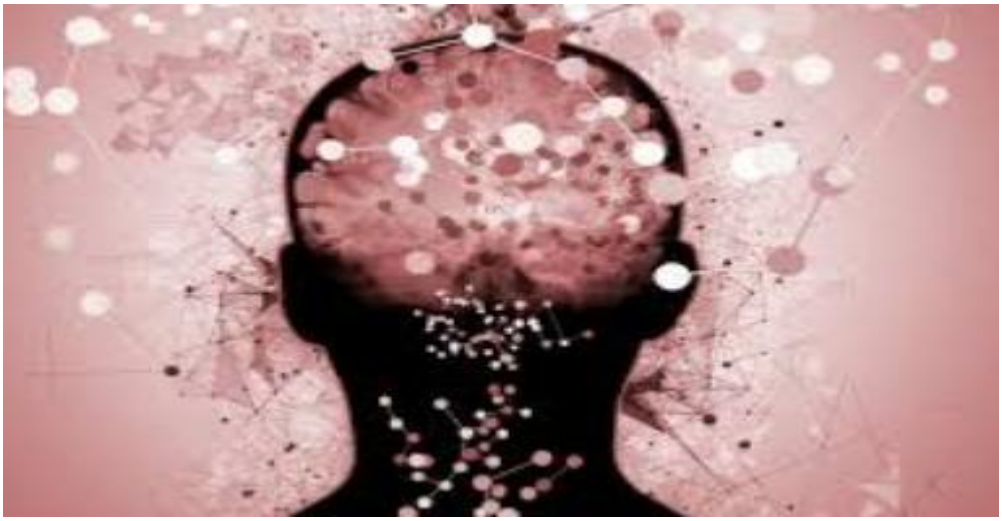

By now, you've seen how mindset is shaped by internal dialogue, emotions, fear, and environment. In this section, the focus shifts to **what to do next**.

You'll learn how to develop awareness without overthinking, how to create habits that reinforce clarity and discipline, and how to act even when motivation is absent. The emphasis is not on intensity or perfection, but on consistency and follow-through.

A strong mindset is not built during high-motivation moments. It's built during ordinary days, when progress feels slow, effort feels uncomfortable, and no one is watching.

This section helps you build the skills needed to:

- Notice mental patterns before they take over
- Respond intentionally instead of reacting automatically
- Stay consistent when motivation fades

Rebuilding mindset doesn't require changing who you are. It requires strengthening how you respond. That's the work this section is designed to support.

Chapter 1: Awareness Before Change

Most people try to change their behavior without ever noticing it. They set goals, make plans, and promise themselves they'll "do better next time." But when the same reactions keep repeating, they feel confused and frustrated. The problem isn't lack of effort; it's lack of awareness.

You cannot change what you don't notice. Awareness is the skill of observing your thoughts, emotions, and reactions in real time, without immediately trying to fix or judge them. It creates space between impulse and action. That space is where choice begins.

This chapter teaches you how to develop awareness in a practical way, without overthinking, self-criticism, or emotional suppression.

1.1 Noticing Thoughts Without Judgment

Thoughts appear automatically. You don't choose them, but you do choose how you respond to them.

Most people immediately judge their thoughts:

- "I shouldn't think this way."
- "What's wrong with me?"
- "This is a bad thought."

Judgment tightens resistance and increases emotional intensity. Awareness, on the other hand, loosens it.

Noticing without judgment means:

- Observing thoughts as mental events, not truths
- Allowing thoughts to exist without acting on them

- Describing rather than criticizing

For example, instead of thinking *"I'm terrible at this,"* awareness sounds like *"I'm having a thought that I'm not good at this."*

This small shift creates distance, and distance creates control.

1.2 Identifying Triggers and Emotional Patterns

Reactions don't come out of nowhere. They are triggered.

Triggers can include:

- Criticism or feedback
- Fatigue or hunger
- Conflict or pressure
- Comparison or uncertainty

Over time, the same triggers produce the same emotional responses. These patterns become predictable once you start paying attention.

Identifying triggers involves asking:

- What situation preceded this reaction?
- What emotion showed up first?
- What behavior followed?

Awareness turns emotional chaos into data. And once patterns are visible, they become workable.

1.3 Daily Awareness and Reflection Techniques

Awareness doesn't require long meditation sessions or complicated routines. Small, consistent practices are enough.

Simple techniques include:

- Brief daily check-ins
- End-of-day reflection questions
- Writing down moments of emotional reaction
- Pausing before responding under stress

The goal is not perfection. The goal is familiarity, with your patterns, triggers, and tendencies.

Over time, awareness becomes automatic. And when awareness becomes automatic, change becomes possible.

Chapter Reflection:

- What thoughts do you judge most harshly?
- Which situations trigger strong emotional reactions?
- How often do you pause before responding?

Key Takeaway:

Awareness doesn't change behavior immediately. It changes **direction**. Once awareness is present, you stop reacting blindly, and start responding intentionally.

The next chapter explores how **small habits**, repeated consistently, turn awareness into lasting change.

Chapter 2: Small Habits That Rewire the Brain

Most people overestimate what they can change in a short time, and underestimate what they can change through consistency. When habits fail, it's usually not because they're too small. It's because they're too intense, too demanding, or too disconnected from real life.

Lasting change doesn't come from dramatic efforts. It comes from repeated actions that slowly reshape how you think, behave, and see yourself.

This chapter explains why small habits work, how they influence identity, and how simple daily practices compound into long-term mindset change.

2.1 Consistency Over Intensity

Intensity feels productive. Consistency builds results.

High-intensity effort relies on motivation, energy, and ideal conditions. Consistency works even on difficult days.

Small actions succeed because they:

- Require less emotional effort
- Create fewer internal arguments
- Are easier to repeat under stress
- Build momentum instead of burnout

A habit performed imperfectly but consistently rewires the brain more effectively than occasional bursts of effort.

The goal is not maximum effort. The goal is **minimum resistance**.

2.2 Why Small Actions Create Identity Change

Identity is shaped by evidence.

Every time you repeat a behavior, your brain updates its understanding of who you are. Small actions provide frequent, believable evidence.

For example:

- Writing one paragraph daily builds the identity of a writer
- Exercising briefly builds the identity of someone who takes care of their body
- Pausing before reacting builds emotional self-trust

Identity change happens when actions align with values, no matter how small.

You don't rise to the level of your goals. You fall to the level of your habits.

2.3 Simple Daily Practices That Compound Over Time

Effective habits don't need complexity.

Examples of mindset-reinforcing habits:

- Short reflection at the end of the day
- One deliberate uncomfortable action
- Reducing one source of distraction
- Consistent sleep and movement routines
- Brief pauses before emotional responses

These actions compound quietly. Progress may not feel dramatic, but identity shifts occur beneath the surface. Over time, what once required effort becomes automatic.

Chapter Reflection:

- Which habits have you tried that were too intense to sustain?
- What small action could you repeat daily, even on difficult days?
- What identity are your current habits reinforcing?

Key Takeaway:

Mindset is not changed by thinking differently once. It's changed by **acting differently repeatedly**. Small habits are the bridge between awareness and discipline.

The next chapter focuses on how to act **without waiting for motivation**, and why discipline is built through follow-through, not feeling ready.

Chapter 3: Discipline Over Motivation

Motivation feels powerful, but it's unreliable. It shows up when things are exciting, new, or going well. It disappears when progress slows, discomfort increases, or doubt enters the picture.

Most people wait for motivation before they act, and when it doesn't arrive, they stall. Discipline is what carries you forward when motivation is gone.

This chapter explains why waiting to "feel ready" keeps people stuck, how discipline is built through repetition, and how to act even when confidence is low.

3.1 Why Waiting to "Feel Ready" Doesn't Work

Feeling ready is a reward, not a requirement.

Readiness usually comes *after* action, not before it. Waiting to feel confident or motivated delays progress and reinforces avoidance.

When you wait:

- Fear grows
- Doubt strengthens
- Inaction becomes a habit

Action interrupts hesitation. Even small action reduces resistance and creates momentum.

You don't need to feel ready. You need to start.

3.2 Discipline as a Mindset Muscle

Discipline is not personality-based. It's trainable.

Like a muscle, discipline strengthens with use and weakens with neglect. It grows through small, repeated acts of follow-through, especially when it's uncomfortable.

Discipline improves when:

- Commitments are realistic
- Effort is consistent, not heroic
- Failure is followed by recommitment

Each time you follow through despite discomfort, you reinforce self-trust. Over time, discipline becomes automatic rather than forced.

3.3 Acting Even When Confidence Is Low

Confidence is not a prerequisite for action. It's a byproduct of action.

Waiting for confidence creates a loop: no action → no evidence → no confidence. Acting despite doubt breaks that loop.

Practical approach:

- Lower the bar for starting
- Focus on process, not outcome
- Measure effort, not emotion

Confidence grows when your actions prove you can keep going, even when it's hard.

Chapter Reflection:

- Where are you waiting to feel ready?
- How do you typically respond when motivation fades?
- What action could you take today without confidence?

Key Takeaway:

Motivation inspires. Discipline sustains. When discipline replaces waiting, mindset becomes stable, and progress becomes inevitable.

The next section explores how to **apply mindset in real-world areas** like career, money, and relationships.

Chapter 4: Identity Drives Behavior

Most people try to change what they do without changing how they see themselves. They set goals, build habits, and push for discipline, but something keeps pulling them back to old patterns. That pull comes from identity.

Identity is the internal story you live from. It shapes your choices automatically, often without conscious effort. When behavior and identity are misaligned, behavior eventually loses.

This chapter explores why identity is the deepest driver of action, how identity can be reshaped intentionally, and how letting go of outdated self-images unlocks lasting change.

4.1 Why Behavior Change Fails Without Identity Change

Behavior that conflicts with identity requires constant effort.

If you believe you're "not disciplined," every disciplined action feels unnatural. If you see yourself as "bad with money," financial habits feel temporary and fragile.

The mind resists behavior that contradicts identity. Eventually, it pulls you back to what feels familiar.

Sustainable change happens when:

- Actions align with self-perception
- Habits reinforce identity instead of fighting it
- Progress feels natural, not forced

Identity change turns effort into alignment.

4.2 “I’m the Kind of Person Who…” Thinking

Identity isn’t changed through affirmations. It’s changed through evidence.

The phrase *“I’m the kind of person who…”* shifts focus from outcome to character.

Examples:

- “I’m the kind of person who follows through.”
- “I’m the kind of person who learns from mistakes.”
- “I’m the kind of person who handles discomfort.”

This framing guides decisions without emotional negotiation. Behavior becomes an expression of identity, not a battle against it.

4.3 Reinforcing Identity Through Small Wins

Identity grows through repetition, not intensity.

Small wins provide frequent proof that the new identity is real. Each completed action strengthens belief and reduces resistance.

Small wins work because they:

- Are believable
- Are repeatable
- Build trust gradually

Over time, the brain stops questioning the identity and starts protecting it.

4.4 Letting Go of Outdated Self-Images

Many self-images persist long after they’re useful.

Labels formed during past experiences, failure, criticism, survival, can remain even when circumstances change.

Letting go doesn’t mean denying the past. It means refusing to live inside it.

Outdated identity dissolves when:

- New behavior contradicts old labels
- Reflection replaces self-judgment
- Progress becomes evidence

You are not required to remain who you once needed to be.

Chapter Reflection:

- Which identities currently shape your behavior?
- What outdated labels are you still carrying?
- What small action could reinforce a new identity today?

Key Takeaway:

Mindset becomes powerful when identity shifts. When identity aligns with intention, discipline becomes easier, habits stick, and progress feels natural.

The next section explores how to **apply this mindset framework to real life**, career, money, relationships, and long-term growth.

Section 4: Applying Mindset to Real Life

Mindset doesn't matter if it stays theoretical. Its real value shows up in everyday decisions, how you handle pressure at work, how you manage money, how you communicate in relationships, and how you respond when things don't go as planned.

This section is about application. You've already explored how mindset is built, how habits and identity shape behavior, and how discipline sustains action. Now, the focus shifts to using that framework in the areas of life where it matters most.

Mindset doesn't remove challenges. It changes how you meet them.

In this section, you'll see how the same principles apply across different domains, career, finances, relationships, and self-respect. The situations change, but the underlying process remains the same: awareness, response, consistency, and identity.

This is not about perfection or control. It's about showing up with clarity and intention in real situations, especially when emotions, pressure, and uncertainty are present.

A strong mindset isn't something you turn on. It's something you bring with you, into conversations, decisions, setbacks, and growth. That's what this section is designed to help you practice.

Chapter 1: Mindset and Decision-Making

Life is largely the result of decisions made without certainty.Most people don't struggle because they make "bad" decisions. They struggle because they hesitate, overthink, avoid choosing, or second-guess themselves endlessly. This creates mental exhaustion and erodes self-trust.

A strong mindset doesn't guarantee perfect decisions. It creates **clearer ones, and faster recovery when things go wrong**.

This chapter explores how mindset shapes the way you think about choices, how to act without complete information, and how to trust yourself even when outcomes are uncertain.

1.1 Overthinking vs Intentional Thinking

Overthinking feels productive, but it's usually avoidance.

It's driven by fear of making the wrong choice and the desire to eliminate uncertainty. Instead of creating clarity, it increases doubt and emotional fatigue.

Overthinking:

- Replays the same options
- Focuses on worst-case scenarios
- Delays action
- Reduces confidence

Intentional thinking is different. It involves gathering relevant information, considering values, and then committing to a direction.

The key difference is **movement**. Intentional thinking ends with a decision. Overthinking ends with delay.

1.2 Making Decisions Without Perfect Information

Waiting for certainty keeps people stuck.

Most meaningful decisions, career moves, relationships, growth opportunities are made with incomplete information. Clarity often appears only after action.

A practical decision framework:

- Choose based on current values
- Accept uncertainty as part of growth
- Focus on adaptability rather than prediction

You don't need certainty. You need a **willingness to adjust**.

1.3 Trusting Yourself Under Uncertainty

Self-trust isn't confidence in outcomes. It's confidence in your ability to respond.

People who trust themselves:

- Know they can learn
- Know they can recover
- Know they can adjust course

Trust grows through experience, not avoidance. Each decision, regardless of outcome, strengthens self-trust when handled with responsibility and reflection.

1.4 Recovering from Bad Decisions

Every decision carries risk.

Strong mindset isn't about avoiding mistakes, it's about responding constructively when they happen.

Recovery involves:

- Taking responsibility without self-attack
- Extracting lessons without shame
- Making course corrections early

Failure becomes damaging only when it turns into identity judgment.

A bad decision is not proof of incompetence. It's proof of participation.

Chapter Reflection:

- Where do you tend to overthink instead of decide?

- What decisions are you avoiding due to uncertainty?
- How do you usually respond to mistakes?

Key Takeaway:

Decision-making reflects mindset in real time. When you think intentionally, act with incomplete information, and recover without self-punishment, momentum builds, and self-trust strengthens.

The next chapter explores how mindset influences **career growth**, learning, and confidence at work.

Chapter 2: Mindset and Career Growth

Career growth is rarely blocked by lack of talent. More often, it's limited by how people think about themselves at work, how they interpret feedback, how they respond to pressure, and how they see their role in learning and responsibility.

Work environments amplify mindset patterns. Confidence is tested. Mistakes feel public. Comparison is constant. Without a strong internal framework, even capable people hold themselves back.

This chapter explores how mindset influences confidence, learning, and responsibility at work, and how to grow without burning out or losing self-trust.

2.1 Confidence and Imposter Syndrome

Imposter syndrome is not a sign of incompetence. It's a sign of growth.

It often appears when responsibility increases, skills expand, or environments change. The mind compares current performance to future expectations and concludes it's falling short.

Confidence is not certainty. It's comfort with uncertainty.

Healthy confidence comes from:

- Willingness to learn publicly
- Accepting imperfect performance
- Separating skill gaps from self-worth

Trying to eliminate imposter syndrome often backfires. Learning to move forward *with* it builds resilience.

2.2 Learning vs Proving Yourself

When people focus on proving themselves, fear increases.

Proving mindset:

- Avoids mistakes
- Seeks validation
- Hides uncertainty

Learning mindset:

- Asks questions
- Accepts feedback
- Improves faster

The shift from proving to learning reduces pressure and increases competence. Growth accelerates when curiosity replaces self-defense.

You don't grow by protecting your image. You grow by expanding your ability.

2.3 Taking Responsibility Without Self-Blame

Responsibility is essential for growth. Self-blame is not.

Taking responsibility means acknowledging impact and adjusting behavior. Self-blame adds shame and reduces clarity.

A healthy mindset separates:

- Accountability from identity
- Mistakes from character
- Improvement from punishment

Responsibility empowers. Self-blame drains.

When responsibility is approached with clarity rather than judgment, growth becomes sustainable.

Chapter Reflection:

- How do you respond when you feel behind or uncertain at work?
- Are you trying to prove yourself or improve yourself?
- How do you handle mistakes, constructively or personally?

Key Takeaway:

Career growth requires more than skill. It requires emotional regulation, learning orientation, and self-trust. With the right mindset, work becomes a place of development, not constant self-evaluation.

The next chapter explores how mindset shapes your relationship with **money, security, and self-worth**.

Chapter 3: Mindset and Money

Money is rarely just about numbers. It's about security, freedom, fear, self-worth, and control. Because of this, financial decisions are often emotional, even when people believe they're being logical.

Most money problems don't come from lack of income alone. They come from patterns: how people think about money, how they respond to stress, and how they trade long-term stability for short-term relief.

This chapter explores the mindset behind financial behavior, without extremes, guilt, or unrealistic optimism.

3.1 Scarcity vs Abundance Thinking (Practical Version)

Scarcity and abundance are not attitudes, they're patterns.

Scarcity thinking focuses on immediate survival:

- "There's never enough."
- "I need this now."
- "I'll deal with it later."

Abundance thinking is not reckless optimism. It's long-term clarity:

- Planning beyond immediate stress
- Making decisions that protect future stability
- Understanding trade-offs

Abundance is built through behavior, not belief. Small financial decisions compound into security or stress.

3.2 Emotional Spending and Avoidance

Emotions drive many financial choices.

Stress, boredom, insecurity, and comparison often lead to impulsive spending. Fear and shame lead to avoidance, ignoring bills, budgets, or long-term planning.

Neither behavior is about intelligence. Both are about regulation.

Healthy money mindset involves:

- Pausing before emotional purchases
- Facing numbers without self-judgment
- Reducing avoidance through small, regular check-ins

Money clarity reduces emotional pressure.

3.3 Long-Term Thinking Over Short-Term Comfort

Short-term comfort feels good. Long-term thinking builds freedom.

Most financial stress comes from prioritizing immediate relief over future stability, again and again.

Long-term mindset means:

- Accepting short-term discomfort
- Planning with realism, not perfection
- Choosing sustainability over impulse

You don’t need perfect discipline. You need consistent alignment.

Chapter Reflection:

- What emotions most influence your money decisions?
- Where do you choose comfort over stability?
- What small financial habit could reduce stress long-term?

Key Takeaway:

Money reflects mindset under pressure. When financial decisions are guided by clarity instead of emotion, stress decreases, and confidence increases.

The next chapter explores how mindset shapes **relationships, boundaries, and self-respect**.

Chapter 4: Mindset in Relationships and Self-Respect

Relationships reflect mindset more clearly than almost anything else. How you communicate, how you handle conflict, what you tolerate, and what you avoid all reveal how you see yourself.

When self-respect is weak, relationships become draining. When self-respect is strong, relationships become clearer, even when they're difficult.

This chapter explores how mindset influences boundaries, emotional responses during conflict, and the choice between seeking approval and maintaining self-respect.

4.1 Boundaries Without Guilt

Boundaries are not punishments. They are clarity.

Many people avoid setting boundaries because they fear disappointing others, being misunderstood, or appearing selfish. Guilt often follows even when the boundary is reasonable.

Healthy boundaries:

- Protect time and energy
- Clarify expectations
- Reduce resentment

Guilt doesn't mean a boundary is wrong. It often means it's new.

Boundaries become easier when they're seen as **self-management**, not control of others.

4.2 Emotional Regulation in Conflict

Conflict intensifies emotions.

Without regulation, conversations turn reactive, defensive, avoidant, or aggressive. Words are said that don't reflect values, and repair becomes harder.

Regulation during conflict involves:

- Pausing before responding
- Staying focused on the issue, not the person
- Recognizing emotional triggers

Strong mindset doesn't avoid conflict. It engages with it **intentionally**.

4.3 Choosing Respect Over Approval

Approval feels good. Respect sustains relationships.

Seeking approval often leads to over-explaining, people-pleasing, and self-betrayal. Over time, this erodes trust, both with others and yourself.

Choosing respect means:

- Saying no when necessary
- Communicating honestly
- Accepting discomfort over resentment

Respect builds relationships based on truth, not performance.

Chapter Reflection:

- Where do you avoid boundaries to keep peace?
- How do you usually respond during conflict?
- Are you choosing approval or self-respect?

Key Takeaway:

Mindset shapes relationships, and relationships reinforce mindset. When self-respect guides behavior, communication improves, conflict becomes manageable, and emotional stability increases.

The next section focuses on **long-term resilience, setbacks, and sustaining mindset over time**.

Section 5: Living the Mindset Long-Term

Mindset is not a phase. It's not something you "fix" once and move on from. Real life is uneven. Progress slows. Motivation fades. Setbacks happen. Even the strongest habits are tested during stress, loss, or exhaustion. This section is about what happens **after** the initial growth, when maintaining mindset matters more than building it.

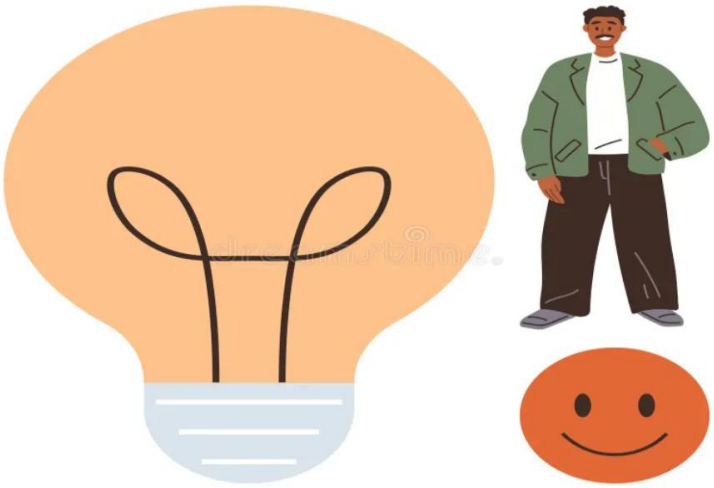

Living the mindset long-term means learning how to recover without quitting, reset without guilt, and adapt without losing direction. It's not about never falling off track, it's about knowing how to return without self-punishment.

In this section, you'll learn how to handle burnout, navigate setbacks, and create personal systems that support resilience over time. The focus is not on intensity or perfection, but on sustainability.

A strong mindset is flexible. It bends instead of breaking.

This section helps you move from short-term change to long-term alignment, so mindset becomes something you live, not something you constantly work on.

Chapter 1: Setbacks, Burnout, and Mental Resets

No matter how strong your mindset is, life will interrupt it. Progress will stall. Energy will drop. Motivation will disappear. Sometimes you won't fall behind because you stopped trying, but because you kept going too long without rest, clarity, or support.

This is not weakness. It's reality.

This chapter is about navigating the inevitable low points without quitting on yourself. It explains why progress is never linear, how to handle setbacks without self-sabotage, and how to reset mentally after burnout or failure, without starting from zero.

1.1 Why Progress Is Never Linear

Growth doesn't move in a straight line.

It moves in cycles, effort, plateau, setback, adjustment, progress. The expectation of constant improvement creates frustration and self-doubt when reality doesn't match the plan.

Non-linear progress happens because:

- Learning involves trial and error
- Energy fluctuates
- External circumstances change
- Growth challenge's identity

A strong mindset accepts fluctuation without interpretation. Slowing down doesn't mean you're failing. It often means adaptation is happening.

1.2 Handling Setbacks Without Quitting

Setbacks feel personal, but they rarely are.

Most people quit not because they can't continue, but because they misinterpret setbacks as signals to stop.

Healthy response to setbacks includes:

- Pausing instead of panicking
- Assessing instead of judging
- Adjusting instead of abandoning

Progress isn't erased by a bad week, month, or decision. It's paused until you re-engage.

Resilience is not about pushing harder. It's about returning sooner.

1.3 Mental Resets After Burnout or Failure

Burnout is not a motivation problem. It's a capacity problem.

Mental resets are not about escaping responsibility, they're about restoring clarity and energy.

A reset may involve:

- Reducing demands temporarily
- Reconnecting with basic routines
- Letting go of unrealistic expectations
- Re-establishing direction without pressure

Resetting doesn't mean starting over. It means continuing **from where you are**, with more awareness.

Chapter Reflection:

- How do you usually respond to setbacks?
- Do you interpret slowing down as failure?
- What would a healthy reset look like for you right now?

Key Takeaway:

Setbacks don't break mindset. Interpretation does. When difficulty is met with clarity instead of judgment, momentum returns naturally.

The next chapter helps you build a **personal mindset system**, so resilience becomes part of your structure, not just effort.

Chapter 2: Building Your Personal Mindset System

A strong mindset is not maintained by willpower alone. It's supported by structure, clear standards, regular check-ins, and systems that make the right behavior easier to repeat. Without structure, mindset becomes reactive. With structure, it becomes resilient.

This chapter helps you design a personal mindset system that works with your life, not against it. One that supports clarity during stress, consistency during low motivation, and direction during uncertainty.

The goal is not control. The goal is **stability**.

2.1 Creating Personal Rules and Standards

Rules reduce decision fatigue.

Personal rules are simple guidelines that define how you respond to common situations. They prevent emotional decision-making and protect energy.

Examples of personal rules:

- "I don't make major decisions when emotionally overwhelmed."
- "I follow through on small commitments."
- "I address problems early instead of avoiding them."

Standards are not punishments. They are boundaries you set with yourself.

When standards are clear, behavior becomes consistent without constant negotiation.

2.2 Daily, Weekly, and Monthly Mindset Check-Ins

Check-ins create awareness without obsession.

They provide structure for reflection and course correction, before small issues become setbacks.

Daily check-ins focus on behavior and emotional awareness.
Weekly check-ins review progress and patterns.
Monthly check-ins realign goals and identity.

These check-ins don't require long sessions. They require honesty and consistency.

Reflection turns experience into learning.

2.3 Designing Systems That Support Long-Term Growth

Systems make growth sustainable.

A good system:

- Reduces reliance on motivation
- Supports consistency during stress
- Adapts as life changes

This may include habit trackers, environment design, accountability structures, or reflection routines.

The best system is the one you'll actually use. Systems don't eliminate difficulty. They make progress reliable.

Chapter Reflection:

- What standards guide your decisions right now?
- Where could simple rules reduce emotional friction?
- Which system would support you during low-energy periods?

Key Takeaway:

Mindset lasts when it's supported by structure. When systems replace constant effort, growth becomes part of your life, not something you chase.

The final chapter focuses on **identity, persistence, and long-term thinking**, becoming the person who keeps going.

Chapter 3: Becoming the Person Who Keeps Going

Most people don't fail because they lack potential. They fail because they stop, quietly, gradually, and without noticing. Not in a dramatic moment, but in the small moments where discomfort feels heavier than direction.

This final chapter is not about pushing harder. It's about becoming someone who continues, through uncertainty, slow progress, and imperfect conditions.

Mindset ultimately comes down to identity. When identity shifts, behavior follows. When identity stabilizes, progress becomes sustainable. This chapter brings everything together.

3.1 The Identity Shift That Changes Everything

The most powerful shift is not in strategy, it's in self-perception.

When you stop seeing yourself as someone who *tries* and start seeing yourself as someone who *continues*, behavior changes automatically.

This identity shift looks like:

- Measuring success by consistency, not outcomes
- Valuing effort even when results are delayed
- Trusting the process rather than emotional feedback

You don't need to feel strong. You need to see yourself as **someone who stays**.

3.2 Long-Term Thinking vs Quick Wins

Quick wins feel rewarding. Long-term thinking builds freedom.

Quick wins prioritize comfort and validation. Long-term thinking prioritizes direction and stability.

Long-term thinkers:

- Accept slow progress
- Delay gratification
- Make decisions that protect future options

This mindset reduces emotional volatility and increases resilience.

You trade intensity for sustainability, and win in the long run.

3.3 Growth as a Lifelong Process

Growth doesn't end when goals are reached.

Each stage of life brings new challenges, responsibilities, and perspectives. Mindset evolves alongside them.

Viewing growth as lifelong:

- Removes pressure to “arrive”
- Encourages adaptability
- Normalizes setbacks

You’re not behind. You’re in progress.

3.4 Choosing Progress Even When It’s Uncomfortable

Discomfort never disappears. Your relationship with it changes.

Progress often feels:

- Uncertain
- Repetitive
- Quiet

Choosing progress means acting in alignment with values, even when emotions resist. This choice, repeated over time, becomes character.

Final Reflection:

- Who are you becoming through your daily actions?
- Are you choosing comfort or direction?
- What does “keeping going” look like for you right now?

Key Takeaway:

Mindset isn’t magic. It’s built, through awareness, habits, discipline, environment, and identity.

You won’t always feel motivated.
You won’t always feel confident.
You will sometimes doubt yourself.

And you can still continue. Becoming the person who keeps going doesn’t mean never stopping. It means always returning. That is real strength. That is real mindset.

Appendices

Appendix A: Personal Mindset Self-Assessment

This assessment helps readers identify their current mindset patterns, not to judge, but to build awareness.

Instructions:
Rate each statement from **1 (Strongly Disagree)** to **5 (Strongly Agree)**.

- I act even when motivation is low
- I recover quickly from setbacks
- I separate mistakes from self-worth
- I am aware of my emotional triggers
- I follow through on small commitments
- I design my environment intentionally
- I trust myself to adjust when things go wrong
- I think long-term instead of chasing quick wins

Reflection: Lower scores reveal areas for growth. Revisit this assessment every 3–6 months to track mindset development.

Appendix B: Daily, Weekly, and Monthly Mindset Checklists

Daily Check-In (5 minutes)

- What challenged me today?
- How did I respond emotionally?
- Did my actions align with my identity?
- What small win did I create?

Weekly Review

- What patterns did I notice?
- Where did I act despite discomfort?
- What needs adjustment next week?

Monthly Reset

- What worked consistently?
- What drained energy unnecessarily?
- What identity am I reinforcing?
- What needs simplifying?

These check-ins keep mindset intentional—not reactive.

Appendix C: Mindset Reset Tools (When You're Stuck)

Use this when motivation collapses or burnout appears.

Quick Reset Framework:

1. Reduce expectations temporarily
2. Return to basic habits
3. Reconnect with purpose
4. Take one intentional action

Reminder: A reset is not quitting. It's maintenance.

Appendix D: Your Personal Mindset Rules & Identity Statements

This appendix helps readers lock in identity-based change.

Personal Rules (Examples):

- I don't negotiate with procrastination, I start small.
- I respond, I don't react.
- I prioritize progress over perfection.

Identity Statements:

- I am someone who keeps going.
- I follow through even when it's uncomfortable.
- I choose direction over short-term comfort.

Readers should customize these based on their values and goals.

Thank You for Your Purchase

Dear Reader,
Thank you for choosing to learn and grow with Vishal Uttam Mane Bookstore.
Your support means a lot. Every book you read is a step toward building a smarter, stronger, and more future-ready version of yourself.
Keep Learning. Keep Building. Keep Growing.
In the age of AI and rapid change, your knowledge is your greatest asset.

"Small consistent learning creates massive long-term success."

— Vishal Uttam Mane

Software Engineer | Author | Lifelong Learner