The AI Operating System

How to Build a Company That Runs on Intelligence

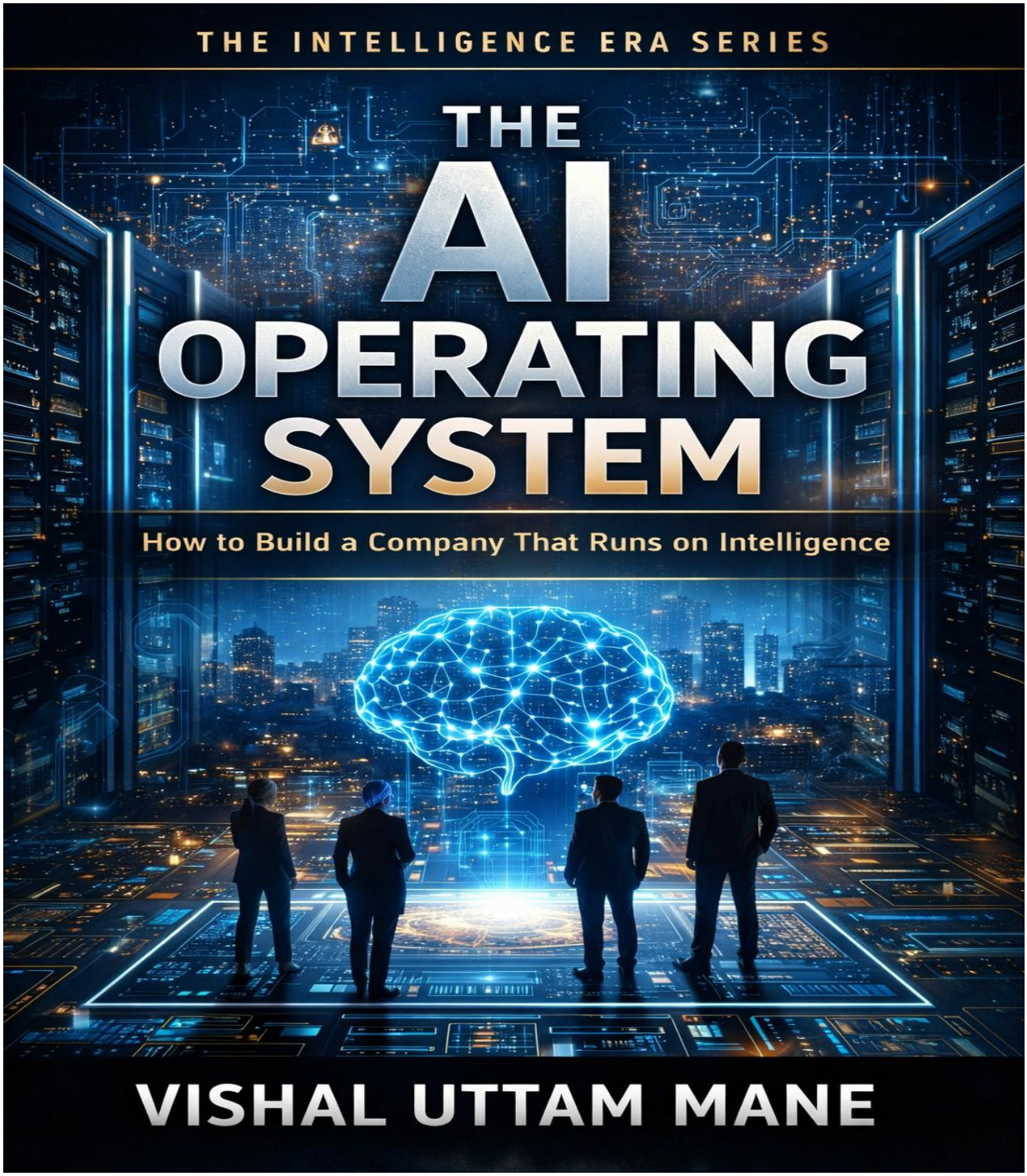

By

Vishal Uttam Mane

Index

Introduction

Section I: From Digital to Intelligent

Chapter 1: The Shift from Software to Intelligence

Chapter 2: What Is an AI Operating System?

Chapter 3: Characteristics of AI-Native Companies

Section II: Designing The AI-Native Architecture

Chapter 1: Data Architecture as the Foundation

Chapter 2: Model Infrastructure & Build vs Buy

Chapter 3: Workflow Redesign Around Intelligence

Chapter 4: Intelligence Dashboards & Visibility

Section III: Human + Machine Integration

Chapter 1: Designing Human–AI Collaboration

Chapter 2: Role Transformation in AI-Native Firms

Chapter 3: Cultural Architecture of Intelligent Organizations

Section IV: Autonomous Decision Infrastructure

Chapter 1: Automating High-Frequency Decisions

Chapter 2: Autonomous Decision Loops

Chapter 3: Risk & Control in Autonomous Systems

Section V: Scaling The Intelligence Loop

Chapter 1: Scaling Across Departments

Chapter 2: Building Data Network Effects

Chapter 3: Performance Measurement in AI-OS Firms

Chapter 4: The Self-Improving Enterprise

Conclusion

Appendices

Appendix A: AI Operating System Blueprint Canvas

Appendix B: Enterprise Data Readiness Assessment

Appendix C: Workflow Automation Identification Tool

Appendix D: AI Risk Monitoring Template

Appendix E: Intelligence Dashboard KPI Framework

Appendix F: 180-Day AI-OS Implementation Plan

Introduction

For decades, companies have invested heavily in digital transformation. They replaced paper processes with software, moved infrastructure to the cloud, and built large systems of applications to manage operations. These changes improved efficiency and connectivity, but they did not fundamentally alter how decisions were made. Most organizations still rely on predefined workflows, static rules, and human judgment operating within rigid software structures.

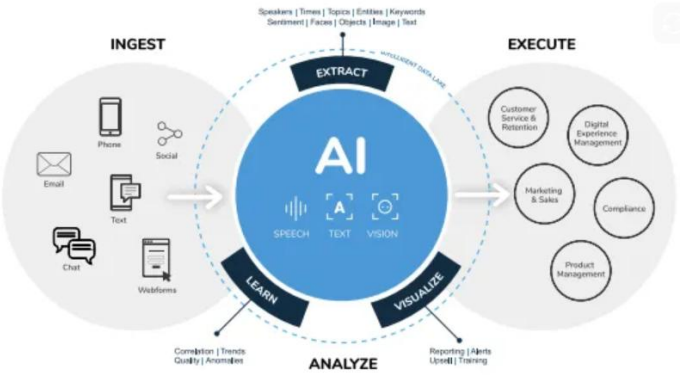

Artificial intelligence introduces a different paradigm. Instead of merely executing instructions, intelligent systems can analyze data, detect patterns, generate predictions, and adapt their behavior over time. This capability allows organizations to move beyond static software toward systems that continuously learn and improve. The result is not simply better automation, but a new operational layer inside the enterprise.

This book describes that layer as the **AI Operating System**. Much like a traditional operating system coordinates hardware and software inside a computer, an AI operating system coordinates data, models, decisions, and feedback across an organization. It connects information flows with decision processes, allowing intelligence to operate at scale. In such an environment, analytics no longer sits on the sidelines producing reports after events occur. Intelligence becomes embedded directly into operational workflows.

The implications of this shift are profound. When intelligence becomes infrastructure, organizations begin to operate differently. Decisions can be made faster and with greater consistency. Workflows can adjust dynamically as conditions change. Performance can be monitored in real time rather than analyzed retrospectively. Over time, systems accumulate knowledge through feedback loops, creating compounding advantages that traditional software cannot replicate.

However, building an organization that runs on intelligence requires more than adopting machine learning tools. It demands structural redesign. Data architecture must support continuous learning. Workflows must be rebuilt around predictive decision points. Human roles must evolve from manual operators toward supervisors and decision architects. Governance systems must monitor automated decisions and manage emerging risks.

Without these structural changes, artificial intelligence remains a collection of isolated tools rather than a true operational platform.

Many companies are currently stuck between these two worlds. They have begun experimenting with AI through pilot projects and isolated models, yet their underlying organizational architecture remains designed for traditional software systems. The result is fragmentation, slow scaling, and limited impact. The challenge is not only technological. It is architectural.

This book provides a framework for designing organizations that operate through intelligence. It explains how to construct the data foundations that feed intelligent systems, how to integrate models into decision workflows, and how to create feedback loops that allow systems to learn continuously. It also explores how human teams collaborate with automated decision layers, how risk is managed in autonomous environments, and how intelligence infrastructure scales across departments.

The goal is clarity rather than technical depth. Executives, strategists, and system designers do not need advanced mathematics to understand how intelligent organizations function. What they need is a clear architectural model of how data, models, decisions, and feedback connect to form a continuous intelligence loop.

Companies that master this architecture will not simply operate more efficiently. They will learn faster than their competitors. As systems accumulate data and refine decisions over time, performance improvements compound. Organizations become adaptive rather than static, capable of responding to change with increasing speed and precision.

The central argument of this book is simple. In the emerging intelligence economy, the company that learns faster wins. Building an AI operating system is the mechanism that makes this possible.

Section I: From Digital to Intelligent

Over the past two decades, organizations have undergone a massive wave of digital transformation. Companies digitized records, automated workflows, migrated infrastructure to the cloud, and adopted enterprise software to coordinate operations. These initiatives improved efficiency and connectivity, but they largely preserved the same underlying structure of decision making. Software executed predefined instructions; people interpreted information and made the final judgments.

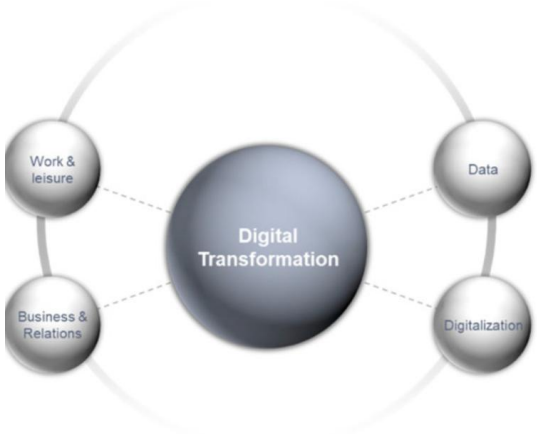

Artificial intelligence changes this structure. Instead of relying only on static rules and programmed workflows, organizations can now deploy systems that analyze data, identify patterns, generate predictions, and adapt based on new information. Decisions that once required manual analysis can be supported, or sometimes executed, by intelligent systems operating continuously across the enterprise.

This shift represents a transition from **digital organizations** to **intelligent organizations**. In a digital enterprise, technology supports operations. In an intelligent enterprise, technology actively participates in decision making. Data flows through systems that learn from experience, refine predictions, and improve outcomes over time. Intelligence becomes embedded into the operational fabric of the organization.

The implications are structural. Workflows no longer revolve solely around human approvals and static software processes. Instead, organizations begin to design **decision architectures**, where data feeds predictive models, models inform actions, and outcomes feed back into the system to improve future performance. The organization evolves from a collection of applications into a dynamic learning system.

This section explores the foundational ideas behind that transition. It explains why traditional digital transformation was only the first stage of technological evolution, and why the next phase requires a deeper redesign of how organizations operate. The chapters that follow examine the shift from software to intelligence, define what an AI operating system actually is, and identify the characteristics that distinguish truly AI-native companies from those still experimenting with isolated tools.

Understanding this transition is essential for leaders and system designers alike. Before organizations can build intelligent architectures, they must first recognize how fundamentally different these systems are from the digital platforms that came before them.

Chapter 1: The Shift from Software to Intelligence

For more than thirty years, enterprise technology has focused on digitizing processes and improving operational efficiency. Organizations invested heavily in enterprise software, databases, analytics platforms, and cloud infrastructure. These systems allowed companies to store information, coordinate workflows, and automate repetitive tasks. Digital transformation improved speed, accuracy, and scalability across many industries.

However, most digital systems share a fundamental limitation. They operate according to predefined instructions created by human designers. Software executes rules, but it does not truly learn from the environment in which it operates. As business environments become more complex and data volumes expand, rule-based systems struggle to keep pace with the dynamic nature of modern markets.

Artificial intelligence introduces a different operational model. Instead of executing static instructions, intelligent systems analyze patterns within large datasets and adjust their behavior based on new information. This shift transforms technology from a passive tool into an active participant in decision processes. Organizations that understand this transition can redesign their systems to become adaptive, responsive, and continuously improving.

This chapter examines the structural difference between traditional software systems and intelligence-driven systems. It explains why digital transformation alone cannot deliver long-term competitive advantage, and why organizations must begin thinking about intelligence as a foundational capability embedded across the enterprise.

1.1 Why Digital Transformation Was Not Enough

Digital transformation focused primarily on converting analog processes into digital workflows. Paper documents became databases, manual approvals moved into enterprise applications, and operational data was stored in centralized systems. These changes improved efficiency and visibility, allowing organizations to operate faster and with fewer errors.

Despite these improvements, the core decision structure within most organizations remained unchanged. Humans continued to analyze reports, interpret trends, and make strategic or operational decisions. Software provided information, but the interpretation of that information remained largely manual.

As markets became more data-driven, this model revealed its limitations. Organizations began generating massive volumes of data from customer interactions, operational systems, digital platforms, and connected devices. Traditional analytics tools could summarize this information, but extracting meaningful insight from such scale required more advanced capabilities.

Artificial intelligence addresses this gap by enabling systems to analyze complex datasets, detect patterns that are difficult for humans to recognize, and generate predictions that inform decision making. Instead of simply storing information, intelligent systems actively interpret it.

In this context, digital transformation can be seen as the foundation of a broader evolution. Digitization created the data infrastructure necessary for intelligent systems, but it did not fundamentally change how decisions were made. The next stage requires embedding intelligence directly into operational processes so that systems can continuously learn from data and support faster, more informed actions.

1.2 Software Executes Instructions; AI Adapts

Traditional software operates according to explicit instructions written by developers. These instructions define how the system responds to specific inputs and conditions. If a business rule changes, developers must modify the underlying code to reflect the new logic.

This approach works well when processes are predictable and environments remain relatively stable. For example, accounting systems, inventory management tools, and transaction processing platforms rely on clearly defined rules that rarely change.

Artificial intelligence systems operate differently. Instead of relying solely on explicit rules, AI models learn patterns from data. During the training process, the system analyzes large datasets and identifies relationships between inputs and outcomes. Once trained, the model can generate predictions or recommendations when presented with new information.

This capability allows AI systems to adapt to changing conditions. When new data becomes available, models can be retrained or updated, allowing them to improve over time. The system evolves as it encounters more examples and feedback.

The distinction between instruction-based software and adaptive intelligence is critical. In rule-based systems, every possible scenario must be anticipated in advance. In intelligent systems, the model learns from experience and can generalize patterns across many situations. This ability enables organizations to handle complexity and uncertainty more effectively than static software architectures allow.

1.3 Static Workflows vs Adaptive Systems

Most enterprise workflows were designed around sequential steps. A request enters the system, passes through predefined stages, and eventually produces an outcome. These workflows are efficient when the conditions surrounding them remain stable. However, they can become rigid when business environments change or when unexpected situations arise.

Adaptive systems introduce flexibility into operational processes. Instead of following fixed pathways, intelligent systems analyze real-time information and adjust actions accordingly.

Decisions can be modified dynamically based on new data, changing customer behavior, or evolving market conditions.

Consider a customer support system. In a traditional workflow, customer inquiries are categorized and routed according to predefined rules. In an adaptive system, machine learning models analyze the content and context of each request, predict urgency or sentiment, and prioritize responses accordingly. The system learns from previous interactions and continuously improves its ability to route requests effectively.

Adaptive systems also enable predictive capabilities. Instead of reacting to events after they occur, organizations can anticipate trends and respond proactively. Demand forecasting, fraud detection, and dynamic pricing are examples of domains where adaptive intelligence significantly improves performance.

As companies adopt these capabilities, workflows begin to shift from rigid procedural structures to flexible intelligence-driven processes. This transformation requires organizations to rethink how decisions are embedded into operational systems.

1.4 Intelligence as Infrastructure

Historically, organizations viewed intelligence as a human capability applied to business problems. Data analysts, managers, and executives interpreted information and made decisions based on experience and judgment. Technology served primarily as a support tool.

In the intelligence era, this relationship begins to change. Analytical and predictive capabilities can now be embedded directly into the infrastructure that runs the organization. Data pipelines feed machine learning models, models generate insights or predictions, and these outputs influence operational decisions across departments.

When intelligence becomes infrastructure, it operates continuously across the enterprise rather than existing as a specialized function. Marketing systems predict customer behavior, financial systems forecast revenue patterns, supply chain platforms anticipate demand fluctuations, and human resources platforms analyze workforce trends.

This infrastructure approach creates a continuous loop of learning and improvement. Data from operations feeds models, models inform decisions, and the results of those decisions generate new data that refines the system further. Over time, the organization develops a compounding intelligence advantage.

Companies that successfully build intelligence into their operational foundation gain several benefits. They respond faster to changes in the market, identify opportunities earlier, and reduce reliance on slow manual analysis. More importantly, their systems become capable of continuous learning, allowing the organization to improve decision quality over time.

The shift from software to intelligence therefore represents more than a technological upgrade. It represents a fundamental redesign of how organizations process information, make decisions, and adapt to an increasingly complex environment.

Chapter 2: What Is an AI Operating System?

Most organizations treat artificial intelligence as a tool. They deploy a model to automate a task, add a chatbot to customer service, or use predictive analytics in a specific department. These initiatives can deliver incremental gains; however, they rarely change how the organization fundamentally operates.

The companies that achieve transformational advantage approach AI differently. They treat intelligence as an operational layer of the business, not as isolated software features. Instead of deploying models sporadically, they design a system in which data flows continuously, models interpret signals, decisions are executed automatically, and feedback improves future outcomes.

This architecture can be described as an **AI Operating System**, or **AI-OS**. Just as a traditional operating system coordinates hardware, applications, and processes on a computer, an AI Operating System coordinates data, models, decision logic, and learning loops across an organization.

An AI-OS enables the company to move from periodic analysis to continuous intelligence. Decisions are no longer delayed by reporting cycles; they are generated dynamically as conditions change. The organization becomes adaptive rather than reactive.

This chapter introduces the conceptual architecture of an AI Operating System. It explains the structural layers that make intelligent organizations possible and outlines the feedback mechanisms that allow businesses to learn at scale.

2.1 Defining the AI-OS Concept

An **AI Operating System** is the integrated architecture that allows an organization to sense information, interpret it through models, make decisions automatically, and continuously improve those decisions through feedback.

Unlike traditional IT systems, which primarily store and process information, an AI-OS is designed to **generate decisions**.

At a high level, the system performs four fundamental functions:

1. **Capture signals from the environment**
2. **Interpret those signals using models**
3. **Execute decisions through workflows**
4. **Learn from outcomes to improve future performance**

In most traditional organizations these functions exist, but they are fragmented. Data lives in separate systems; analytics teams build reports; managers interpret results; decisions occur manually during meetings.

This fragmentation slows the organization's ability to respond to change. An AI-OS integrates these functions into a continuous loop.

Instead of waiting for monthly analysis, the organization operates through **real-time intelligence cycles**. Customer behavior, operational metrics, market signals, and internal performance data flow into centralized systems. Models analyze patterns and predict outcomes. Automated workflows execute decisions such as adjusting pricing, routing leads, optimizing inventory, or prioritizing support tickets.

Over time the system learns from its own results. Every decision produces feedback; every feedback signal improves future predictions.

This creates an organization that becomes **progressively more intelligent over time**. The key shift is conceptual. AI is not a feature added to software; it becomes the **decision engine of the enterprise**.

2.2 Layers: Data → Models → Decisions → Feedback

An AI Operating System can be understood through four structural layers. Each layer performs a distinct role, yet all layers operate continuously together.

1. Data Layer

The **data layer** captures signals from across the organization and its environment.

These signals may include:

- Customer behavior
- Transaction records
- Operational metrics
- Supply chain information
- Market conditions
- Digital interactions

For AI systems to function effectively, this data must be accessible, structured, and continuously updated.

In many companies, data is fragmented across departments; marketing platforms, ERP systems, CRM databases, analytics tools, and spreadsheets all contain pieces of information. The data layer of an AI-OS unifies these signals into an integrated foundation.

Key characteristics of a strong data layer include:

- Data pipelines that ingest information continuously
- Standardized schemas that allow systems to communicate

- Governance frameworks that maintain data quality
- Infrastructure capable of handling large volumes of information

Without a reliable data layer, intelligent systems cannot operate effectively. Data is the sensory system of the AI Operating System.

2. Model Layer

The **model layer** interprets signals from the data layer.

Models transform raw information into insights, predictions, and classifications. Examples include:

- Predicting customer churn
- Forecasting demand
- Detecting fraudulent transactions
- Recommending products
- Prioritizing leads

This layer may include multiple types of models:

- Machine learning models
- Statistical forecasting systems
- Natural language processing systems
- Recommendation algorithms
- Large language models

The goal of the model layer is not simply analysis; it is **decision support at scale**.

Modern AI-driven organizations operate dozens or even hundreds of models simultaneously. Each model addresses a specific operational question, yet they all feed into the broader decision architecture.

Equally important is **model management**. Models must be monitored, retrained, and evaluated continuously to ensure accuracy. Data drift, changing market conditions, and evolving user behavior can degrade model performance over time.

Therefore, model governance becomes a core function of the AI-OS.

3. Decision Layer

The **decision layer** converts model outputs into actions.

Traditional analytics systems stop at insights. Managers receive reports, interpret them, and decide what to do next. This human-dependent approach slows organizational response time.

In an AI-OS, decisions are embedded into workflows.

Examples include:

- Automatically adjusting digital advertising budgets
- Routing customer inquiries to the optimal support agent
- Optimizing inventory distribution across warehouses
- Triggering retention campaigns for high-risk customers
- Adjusting pricing based on demand signals

The decision layer typically integrates with operational platforms such as:

- CRM systems
- Marketing automation tools
- supply chain management systems
- financial platforms
- customer support systems

The objective is **operational execution**.

Insights become actions automatically, without requiring manual interpretation. Human oversight remains important; however, the majority of routine decisions can occur autonomously.

4. Feedback Layer

The **feedback layer** closes the intelligence loop.

Every decision produces outcomes. A marketing campaign generates conversions or fails to do so; a pricing adjustment increases revenue or reduces demand; a recommendation algorithm increases engagement or does not.

These results feed back into the data layer.

The system learns which decisions work best under specific conditions. Models retrain using updated information; decision policies evolve based on empirical evidence. Over time, the system becomes progressively more effective.

This learning cycle is the defining characteristic of an AI-OS. The organization does not merely automate tasks; it **improves its own decision-making capability**.

2.3 Decision Velocity as Competitive Advantage

In traditional strategy frameworks, competitive advantage is often described in terms of scale, resources, brand, or cost efficiency. While these factors remain important, the modern digital economy introduces a new variable: **decision velocity**.

Decision velocity refers to the speed at which an organization can:

1. Interpret information
2. Decide on an action
3. Execute the decision
4. Learn from the result

Companies with higher decision velocity adapt more quickly to market conditions. They optimize operations faster, respond to customers more effectively, and identify emerging opportunities earlier.

Artificial intelligence dramatically increases decision velocity.

Consider a retail organization adjusting prices. In a traditional structure, analysts collect data, prepare reports, managers review the information, and pricing changes are implemented days or weeks later. In an AI-driven system, pricing algorithms evaluate demand signals continuously and adjust prices automatically.

The same principle applies across industries:

- Logistics systems optimize routing in real time
- Financial institutions detect fraud within milliseconds
- E-commerce platforms personalize product recommendations instantly

The advantage compounds over time. Faster decisions lead to faster learning, which leads to improved models, which lead to even better decisions.

Organizations operating with AI-OS architectures therefore compete not only on resources but on **organizational intelligence speed**.

2.4 The Intelligence Loop Framework

At the center of the AI Operating System lies the **intelligence loop**.

This loop represents the continuous cycle through which organizations sense information, interpret signals, act on decisions, and learn from outcomes.

The intelligence loop can be represented as four stages:

1. Sense
The organization captures signals from customers, operations, and markets.

2. Interpret
Models analyze the signals and generate predictions or classifications.

3. Decide
Decision engines determine the optimal action based on model outputs.

4. Learn
Outcomes are measured and fed back into the system to improve future performance.

This cycle repeats continuously.

The power of the intelligence loop lies in **compounding learning**. Each cycle generates new data; new data improves models; improved models produce better decisions.

Over time, the organization evolves into a system that becomes progressively more capable.

Companies such as Amazon, Netflix, and Tesla have demonstrated the effectiveness of this approach. Their platforms collect enormous volumes of user interactions, train models on these signals, deploy automated decisions, and refine their systems continuously.

The result is a feedback-driven organization where intelligence scales automatically.

For executives designing AI strategy, the key objective is not simply deploying AI models; it is constructing the **organizational loop that allows intelligence to compound**.

When this loop becomes embedded in core operations, the organization transitions from a software-driven enterprise to an **intelligence-driven enterprise**.

Chapter 3: Characteristics of AI-Native Companies

The transition from traditional digital organizations to AI-native organizations represents a structural shift in how companies operate. Many businesses adopt artificial intelligence through isolated projects; however, AI-native companies design their entire operating model around intelligence systems. In these organizations, data is treated as a strategic asset, decision-making is embedded into software systems, and learning occurs continuously across operations.

AI-native companies do not simply deploy AI tools; they build organizational architectures that allow intelligence to scale across the enterprise. Data flows continuously from operations into analytical systems; models interpret signals; automated workflows execute decisions; feedback loops improve future outcomes. The organization behaves less like a hierarchy of departments and more like an adaptive system.

Several defining characteristics distinguish AI-native organizations from traditional firms. These characteristics shape culture, infrastructure, governance, and decision processes. They enable organizations to respond to complexity and change with greater speed and precision.

This chapter examines the structural features that consistently appear in AI-native companies. Understanding these characteristics allows executives to evaluate whether their organizations are merely experimenting with artificial intelligence or building the foundations of a truly intelligent enterprise.

3.1 Data-Centric Culture

AI-native organizations operate with a fundamentally different relationship to data. In traditional companies, data is often treated as a byproduct of operations; reports are generated periodically, and insights are used primarily for retrospective analysis. Decision-making frequently depends on experience, intuition, or organizational hierarchy.

In contrast, AI-native companies treat data as the **primary operating input of the business**.

Every interaction, transaction, and operational process generates signals that feed into centralized data infrastructure. These signals are captured, structured, and stored in ways that allow analytical systems to access them immediately.

A data-centric culture includes several key practices:

- **Systematic data collection** across products, customer interactions, and operational workflows
- **Standardized data pipelines** that allow consistent ingestion and processing of information
- **Shared data access** across departments rather than isolated data silos

- **Data quality governance**, ensuring reliability and accuracy

More importantly, leadership reinforces the principle that **decisions should be evidence-driven**. Teams are encouraged to validate assumptions through data, test hypotheses through experimentation, and measure outcomes systematically.

Over time this cultural shift changes organizational behavior. Instead of relying on periodic reporting cycles, teams interact continuously with operational data. Insights become part of daily decision processes rather than occasional analytical exercises.

A data-centric culture is therefore the foundational prerequisite for AI-native organizations. Without reliable and accessible data, intelligent systems cannot function effectively.

3.2 Continuous Learning Systems

AI-native organizations are designed to **learn continuously**.

Traditional companies often operate in discrete cycles; strategy reviews occur quarterly, performance analysis occurs monthly, and operational adjustments may take weeks or months to implement. In dynamic markets this delay reduces the organization's ability to adapt.

AI-native companies replace periodic learning with continuous feedback loops.

Every operational activity produces measurable outcomes. Marketing campaigns generate conversion metrics; product features influence engagement; pricing changes affect demand. These results feed back into analytical systems where models evaluate performance and update predictions.

Continuous learning systems typically include several components:

- **Automated experimentation frameworks**, such as A/B testing platforms
- **Model retraining pipelines**, allowing algorithms to update using new data
- **Performance monitoring systems**, detecting changes in user behavior or operational performance
- **Feedback loops**, integrating outcomes directly into future decisions

The objective is not only automation but **organizational adaptation**.

As new data enters the system, models improve their predictions; improved predictions lead to better decisions; better decisions generate improved results. The cycle repeats continuously.

This structure allows AI-native companies to evolve faster than competitors. Instead of reacting to market shifts after they occur, the organization learns from signals as they emerge.

3.3 Automated Decision Layers

One of the most distinctive features of AI-native companies is the presence of **automated decision layers**.

In traditional organizations, analytics systems produce insights but humans remain responsible for interpreting those insights and deciding what actions to take. This structure introduces delays and limits scalability; human decision-makers cannot process thousands of operational decisions simultaneously.

AI-native companies embed decision logic directly into operational systems.

Models generate predictions or classifications; decision engines translate these outputs into specific actions. These actions are executed through integrated workflows across operational platforms.

Examples of automated decisions include:

- Personalizing product recommendations in real time
- Routing customer support tickets based on predicted urgency
- Adjusting advertising budgets based on campaign performance
- Optimizing inventory distribution across warehouses
- Detecting and blocking fraudulent transactions

Automation does not eliminate human oversight. Strategic decisions, ethical governance, and system design remain human responsibilities. However, routine operational decisions can occur at machine speed.

This approach dramatically increases **organizational decision capacity**. Instead of relying on manual processes, companies can evaluate millions of signals and respond instantly.

Automated decision layers therefore become a core component of the AI Operating System described in the previous chapter.

3.4 Real-Time Performance Visibility

AI-native companies maintain **real-time visibility into operational performance**.

Traditional organizations rely heavily on historical reporting. Financial reports may be reviewed monthly; operational dashboards may update daily; strategic insights may take weeks to compile. This lag between activity and awareness reduces the organization's ability to respond quickly.

In contrast, AI-native companies design monitoring systems that provide continuous insight into operational metrics.

Key performance indicators are integrated directly into digital dashboards accessible to leadership and operational teams. These dashboards update continuously as new data flows into the system.

Examples of real-time visibility include:

- Customer acquisition metrics updating hourly
- Supply chain performance indicators reflecting current inventory levels
- Product usage analytics tracking user engagement in real time
- Fraud detection systems monitoring transactions continuously

This level of visibility enables rapid intervention when conditions change. If marketing campaigns underperform, adjustments can occur immediately; if operational disruptions emerge, response strategies can be triggered quickly.

Real-time performance monitoring also supports automated systems. Decision algorithms rely on accurate metrics to evaluate outcomes and refine strategies.

Ultimately, real-time visibility transforms management from retrospective analysis into **continuous operational awareness**.

3.5 Example Archetypes: Platform Companies and AI-First Startups

Two types of organizations frequently demonstrate the characteristics of AI-native companies: **digital platform companies** and **AI-first startups**.

Platform companies operate large-scale digital ecosystems in which user interactions generate enormous volumes of data. Because their products are digital by nature, these organizations can capture signals from nearly every user activity.

Companies such as Amazon, Netflix, and Uber exemplify this model. Their platforms collect behavioral data continuously, allowing recommendation systems, pricing algorithms, and operational optimizations to function at massive scale.

These organizations rely heavily on automated decision systems. Product recommendations, logistics optimization, demand forecasting, and fraud detection all operate through integrated AI pipelines.

AI-first startups represent a second archetype. These companies are founded with artificial intelligence at the core of their product and operational design. Rather than adding AI capabilities later, they structure their infrastructure, workflows, and business models around intelligent systems from the beginning.

Examples include companies such as OpenAI and Anthropic, which build products where AI models are the primary service layer.

Because these organizations start without legacy infrastructure, they can design systems that fully integrate data pipelines, model infrastructure, and automated decision frameworks.

Despite differences in scale, both archetypes share the same structural logic: intelligence systems form the core operating mechanism of the company.

AI-native organizations therefore represent more than technological innovation; they represent a new organizational architecture. Data becomes the central resource, learning becomes continuous, decisions become automated, and performance visibility becomes immediate.

As industries increasingly adopt intelligent systems, these characteristics will likely define the next generation of competitive enterprises.

Section II: Designing the AI-Native Architecture

After understanding the shift from traditional software systems to intelligent organizations, the next challenge for leaders is structural: **how to design the architecture that enables intelligence to operate at scale**.

Artificial intelligence cannot deliver sustained value if it is layered on top of fragmented data, disconnected systems, and legacy workflows. Many organizations attempt to deploy AI models while leaving their underlying operational structures unchanged. The result is predictable; isolated tools produce incremental improvements, but the organization itself remains slow, reactive, and constrained by manual processes.

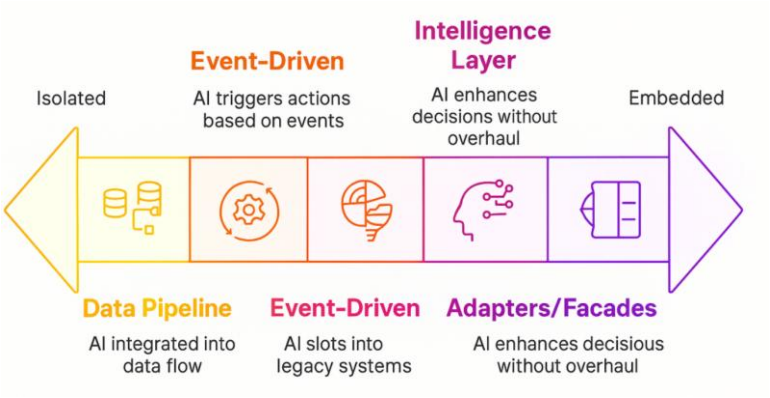

Designing an AI-native enterprise requires a different approach. Leaders must think in terms of **architectural layers**, not individual technologies. Data infrastructure must support continuous signal collection; model infrastructure must enable reliable intelligence generation; workflows must be redesigned so that insights translate directly into actions; monitoring systems must provide real-time visibility into performance.

This architectural perspective transforms AI from a collection of tools into an **operating system for the organization**.

In an AI-native architecture, information moves through structured pipelines. Data flows from operational systems into centralized repositories; models interpret patterns and generate predictions; decision engines translate predictions into actions; feedback loops capture outcomes and refine the system. When these layers function together, the organization becomes capable of continuous learning and rapid adaptation.

The chapters in this section focus on the **core design components** required to build such an architecture. Leaders will examine how data systems form the foundation of intelligent organizations, how companies should approach build versus buy decisions for model infrastructure, how workflows must be redesigned around decision intelligence, and how executive dashboards provide continuous strategic visibility.

Rather than focusing on technical implementation details, the goal of this section is to provide **operational clarity for decision-makers**. Executives do not need to become machine

learning engineers, but they must understand how architectural choices shape the scalability, resilience, and strategic value of AI systems.

Organizations that design their architecture intentionally will be able to scale intelligence across departments and functions. Those that ignore architectural design risk building fragmented systems that cannot evolve with the business.

The difference between the two outcomes often determines whether artificial intelligence becomes a **temporary experiment or the foundation of long-term competitive advantage**.

Chapter 1: Data Architecture as the Foundation

Every intelligent organization is built on a single structural foundation: **data architecture**. Artificial intelligence systems cannot operate effectively without reliable, well-structured, and continuously flowing data. While algorithms and models often receive the most attention, the real determinant of long-term AI capability is the quality and organization of the underlying data environment.

Many companies attempt to implement AI initiatives without first addressing fragmented databases, inconsistent data standards, or unclear ownership structures. The result is predictable. Models produce unreliable outputs, insights cannot be trusted, and decision systems fail to scale beyond isolated experiments. Without a robust data architecture, intelligence systems become fragile and difficult to maintain.

For leaders designing an AI operating system, data must be treated as a strategic infrastructure layer rather than a byproduct of operational activity. Data architecture determines how information is collected, stored, processed, and distributed across the organization. When designed properly, it allows intelligence systems to learn continuously from business activity, customer interactions, operational outcomes, and external signals.

This chapter examines the key structural components of enterprise data architecture. Executives must understand the differences between structured and unstructured information, the role of internal and external data sources, the importance of reliable pipelines and quality controls, and the governance frameworks that define data ownership and accountability.

Organizations that master data architecture create a powerful advantage. Their systems learn faster, their models improve continuously, and their decisions become increasingly precise over time. In contrast, organizations that treat data casually will struggle to convert artificial intelligence from experimentation into a scalable capability.

1.1 Structured vs Unstructured Data

Data within organizations generally falls into two major categories: **structured data** and **unstructured data**. Understanding the difference between these forms of information is essential for designing a functional AI architecture.

Structured data refers to information organized within predefined formats such as tables, databases, and spreadsheets. Financial transactions, inventory records, customer account details, and operational metrics are common examples. Because this information follows clear schemas and consistent formatting rules, it can be easily processed by traditional analytics systems and machine learning models.

For decades, business intelligence systems relied primarily on structured data. Enterprise resource planning systems, customer relationship management platforms, and financial

databases were designed to capture operational activities in structured form. These systems remain critical components of organizational data infrastructure.

Unstructured data, however, represents a much larger and increasingly important category of information. Emails, documents, customer support conversations, product reviews, images, videos, sensor readings, and social media content all fall into this category. Unlike structured datasets, unstructured information does not follow a rigid schema and often requires advanced processing techniques to extract meaning.

Recent advances in artificial intelligence have dramatically increased the value of unstructured data. Natural language processing systems can analyze written communication, computer vision models can interpret visual data, and speech recognition technologies can process audio signals. These capabilities allow organizations to convert previously inaccessible information into actionable insights.

For leaders designing AI systems, the challenge is not simply collecting data but **integrating structured and unstructured sources into a unified architecture**. Organizations that successfully combine operational metrics with behavioral signals, communication data, and contextual information can generate far richer intelligence than those relying only on traditional datasets.

1.2 Internal vs External Data Sources

A second critical design consideration involves the origin of data. Organizational intelligence systems rely on both **internal data sources** and **external data signals**, each serving a distinct strategic function.

Internal data originates from within the company's operations. Transaction records, operational performance metrics, product usage data, financial systems, supply chain activities, and customer interactions all generate valuable internal information. Because this data reflects the organization's own processes and outcomes, it forms the core dataset used to train internal intelligence systems.

Internal data provides the most reliable foundation for predictive models. It captures the company's unique operational dynamics, customer behavior patterns, and performance indicators. Over time, these datasets accumulate and create proprietary intelligence that competitors cannot easily replicate.

External data, by contrast, comes from outside the organization. Market trends, competitor activity, economic indicators, demographic datasets, weather patterns, regulatory changes, and social sentiment can all provide valuable contextual signals. While external data may be less tightly controlled than internal information, it plays a critical role in expanding situational awareness.

For example, a retailer may combine internal sales data with external economic indicators to forecast demand. A logistics company may integrate internal delivery performance data with

external weather forecasts and traffic patterns. Financial institutions often incorporate macroeconomic data into their risk models.

The most sophisticated AI systems combine these two categories of information. Internal data explains how the organization performs; external data explains the environment in which it operates. Together they create a richer analytical framework that supports more accurate predictions and strategic decisions.

Leaders must therefore design data architectures that allow external signals to be integrated safely and effectively without compromising security, compliance, or data integrity.

1.3 Data Pipelines and Quality Control

Collecting data is only the first step. For intelligence systems to function reliably, organizations must establish **data pipelines** that move information efficiently from operational sources into analytical environments.

A data pipeline is a structured process that captures information from multiple systems, transforms it into usable formats, and delivers it to storage or analytics platforms. These pipelines ensure that data flows continuously across the organization rather than remaining trapped inside isolated systems.

Modern enterprises often operate dozens or even hundreds of software platforms. Without structured pipelines, each system stores its own data independently, creating fragmentation that limits analytical capability. Effective pipelines integrate these sources into centralized environments such as data warehouses or data lakes where information can be processed consistently.

Transformation is a critical stage in the pipeline process. Raw data frequently contains inconsistencies, missing values, formatting differences, and duplication. Transformation procedures standardize formats, remove errors, and prepare datasets for reliable analysis.

Equally important is the implementation of **quality control mechanisms**. Artificial intelligence systems are highly sensitive to poor data quality. Inaccurate or incomplete data can lead to flawed predictions, biased models, and unreliable decision systems.

Organizations must therefore establish automated validation processes that monitor incoming data streams. These controls check for anomalies, enforce schema standards, and flag irregularities before information enters analytical systems.

High-performing AI organizations treat data quality as an operational discipline rather than an afterthought. Continuous monitoring, automated validation, and clear accountability ensure that intelligence systems are built on trustworthy information.

1.4 Governance and Ownership

Even the most advanced data infrastructure cannot function effectively without clear **governance and ownership structures**. Data governance defines how information is managed, who has authority over it, and how it can be accessed or used across the organization.

One of the most common problems in large enterprises is the absence of defined data ownership. Departments collect information for their own operational purposes but often maintain control over access. This creates fragmented silos where valuable datasets remain isolated within individual teams.

Effective governance frameworks address this problem by establishing formal roles and responsibilities. Data owners are accountable for the quality and accuracy of specific datasets. Data stewards manage the operational processes required to maintain those datasets. Governance committees establish policies governing security, privacy, compliance, and data usage.

Regulatory considerations also play an important role in governance design. Organizations must ensure that their data management practices comply with privacy regulations, industry standards, and contractual obligations. As AI systems increasingly rely on large volumes of data, governance frameworks become critical safeguards against misuse and legal exposure.

Transparency is another key component of effective governance. Leaders must ensure that employees understand how data is collected, how it is used, and what responsibilities accompany access to sensitive information. Clear policies reduce confusion and help maintain trust within the organization.

When governance structures are well designed, data becomes a shared strategic resource rather than a departmental asset. Information flows more freely across the enterprise, intelligence systems gain access to richer datasets, and decision-makers can rely on consistent analytical foundations.

A well-designed data architecture transforms information into a strategic capability. By integrating structured and unstructured data, combining internal and external sources, establishing reliable pipelines, and implementing strong governance frameworks, organizations create the foundation upon which intelligent systems can operate. Without this foundation, artificial intelligence remains experimental. With it, companies can begin building the adaptive, learning-driven enterprises that define the AI operating system.

Chapter 2: Model Infrastructure and Build vs Buy

Once a strong data architecture is in place, the next structural layer of an AI operating system is **model infrastructure**. Models are the engines that convert data into predictions, classifications, recommendations, and automated decisions. Without reliable model infrastructure, data remains passive and intelligence cannot operate at scale.

Many organizations misunderstand the role of models in enterprise systems. Leaders often focus on acquiring a specific algorithm or experimenting with a new AI tool, but sustainable intelligence systems require something far more structured. Model infrastructure defines how models are developed, deployed, monitored, updated, and integrated into operational workflows.

Executives must make several strategic decisions at this stage. One of the most important is whether models should be built internally or acquired from external providers. Advances in large-scale foundation models have significantly lowered the barrier to entry for AI adoption, but reliance on external providers also introduces risks related to cost, control, and long-term dependency.

A mature AI operating system often combines both approaches. Some capabilities are built internally to create proprietary advantages, while others leverage external models to accelerate deployment. The challenge for leaders is to design a balanced infrastructure that supports innovation while maintaining strategic independence.

This chapter examines the structural components of enterprise model infrastructure. It explores the tradeoffs between in-house development and external model providers, the strategic role of foundation models, the importance of managing vendor risk, and the architectural principles required to integrate models seamlessly into business systems.

Organizations that design their model infrastructure carefully can deploy intelligence across operations rapidly and safely. Those that neglect this layer often struggle with fragmented tools, inconsistent outputs, and escalating dependency on external vendors.

2.1 In-house Model Development

Building models internally offers organizations the highest degree of control and strategic ownership over their AI capabilities. In-house development allows companies to design algorithms tailored to their unique data environments, operational processes, and strategic goals.

One of the primary advantages of internal model development is **proprietary intelligence**. When models are trained on internal datasets and refined through operational feedback, they capture patterns that competitors cannot easily replicate. Over time this creates a compounding advantage, as models become increasingly specialized and accurate.

Internal development also allows organizations to maintain full transparency into how models operate. Teams can inspect training data, evaluate model behavior, and implement custom safeguards against bias or unintended outcomes. This level of control is particularly important in industries where regulatory compliance and risk management are critical.

However, building models internally requires significant investment. Organizations must recruit specialized talent such as machine learning engineers, data scientists, and infrastructure engineers. They must also maintain computing resources capable of supporting model training and experimentation.

Another challenge involves development speed. Internal teams may require months to design and deploy models that external providers already offer as ready-to-use services. For companies early in their AI journey, this can slow down adoption and delay the realization of business value.

As a result, in-house model development is most effective when focused on **strategically differentiated capabilities**. Organizations should invest internal resources in areas where proprietary intelligence provides a competitive advantage rather than attempting to build every capability from scratch.

2.2 Leveraging Foundation Models

The emergence of large-scale **foundation models** has dramatically changed the economics of artificial intelligence. These models are trained on vast datasets and can perform a wide range of tasks including language understanding, image analysis, code generation, and complex reasoning.

For many organizations, foundation models provide a powerful shortcut to advanced AI capabilities. Instead of building models from the ground up, companies can integrate pre-trained systems and adapt them to specific business contexts using fine-tuning or prompt engineering.

This approach significantly accelerates deployment. A company that wants to implement automated document analysis, customer support assistants, or internal knowledge systems can leverage foundation models to build functional applications within weeks rather than years.

Foundation models also provide access to capabilities that would be difficult or impossible for most organizations to develop independently. Training large models requires enormous computational resources and extensive datasets, making it impractical for all but the largest technology companies.

However, reliance on foundation models introduces strategic considerations. These systems are typically provided through external platforms, meaning organizations must depend on third-party infrastructure and pricing structures. Changes in provider policies, usage costs, or technical capabilities can affect long-term planning.

To manage these risks effectively, organizations often use foundation models as **base intelligence layers** while developing internal systems that control how those models are applied. This hybrid strategy allows companies to benefit from advanced capabilities while maintaining control over data, workflows, and decision systems.

2.3 Vendor Risk Management

As organizations incorporate external AI services into their infrastructure, **vendor risk management** becomes a critical leadership responsibility. Overreliance on a single technology provider can create vulnerabilities that limit strategic flexibility.

One common risk involves **vendor lock-in**. When core systems depend heavily on proprietary APIs or platform-specific tools, switching providers becomes difficult and costly. This can leave organizations exposed to sudden price increases, service limitations, or strategic changes by the vendor.

Data security and privacy concerns also play an important role. External AI services often require access to sensitive data in order to function effectively. Organizations must ensure that these providers comply with strict security standards and that confidential information is protected throughout the processing pipeline.

Another consideration involves operational continuity. If a vendor experiences outages or performance degradation, systems that rely on those services may be disrupted. Organizations must design contingency plans that maintain functionality even when external services fail.

To mitigate these risks, many companies adopt **multi-provider strategies**. By integrating multiple model providers into their infrastructure, organizations reduce dependency on any single vendor and maintain greater strategic flexibility.

Contractual safeguards are also important. Agreements with AI providers should clearly define service levels, data usage rights, security responsibilities, and long-term access guarantees. These protections help ensure that external dependencies do not compromise the organization's operational stability.

Effective vendor risk management does not mean avoiding external AI services. Instead, it means integrating them carefully within a broader architecture that preserves organizational control.

2.4 Integration Architecture

Models only create value when they are integrated into real operational workflows. Without proper integration architecture, AI systems remain isolated experiments rather than functioning components of the organization's operating system.

Integration architecture defines how models connect with existing enterprise systems such as customer platforms, financial software, supply chain tools, and internal dashboards.

These connections allow intelligence to influence decisions across the organization in real time.

Application programming interfaces, often called APIs, play a central role in this architecture. APIs allow different systems to communicate with each other, enabling models to receive data inputs and return predictions or recommendations directly into operational processes.

For example, a pricing model may receive real-time sales data through an API and automatically update product prices. A risk assessment model may analyze financial transactions and provide instant fraud detection alerts. Customer support models may generate suggested responses inside service platforms.

Scalability is another key consideration in integration design. As organizations deploy more AI capabilities, the infrastructure must be able to support increasing volumes of requests and data flows without performance degradation.

Monitoring systems are also essential. Integrated models must be continuously tracked to detect performance issues, accuracy changes, or unexpected behavior. This monitoring ensures that intelligence systems remain reliable as business conditions evolve.

A well-designed integration architecture transforms AI from a standalone tool into a distributed intelligence layer embedded throughout the enterprise. Decisions become faster, workflows become more adaptive, and the organization moves closer to operating as a continuous learning system.

Model infrastructure represents the engine layer of the AI operating system. By combining internal development with foundation models, managing vendor risks carefully, and integrating models deeply into operational workflows, organizations create the mechanisms through which data becomes actionable intelligence. Without this infrastructure, AI initiatives remain fragmented. With it, intelligence can operate consistently across the entire enterprise.

Chapter 3: Workflow Redesign Around Intelligence

Technology alone does not transform organizations. Real transformation occurs when workflows are redesigned to incorporate intelligence into everyday operations. Many companies adopt AI tools while leaving their underlying processes unchanged, which limits the impact of automation and prevents intelligence from influencing real decisions.

Traditional workflows were designed for environments where information moved slowly and decisions required human review at every stage. Layers of approvals, manual analysis, and sequential processing ensured control, but they also introduced delays and inefficiencies. Artificial intelligence changes this structure because machines can analyze large volumes of information instantly and generate recommendations or actions in real time.

Redesigning workflows around intelligence requires leaders to rethink how decisions are made and where automation should operate. Instead of inserting AI tools into existing processes, organizations must examine where delays occur, where information accumulates without action, and where human effort is spent on repetitive judgment tasks. These areas often represent the highest opportunities for intelligent automation.

The goal is not to remove human involvement entirely but to reposition people where their judgment creates the most value. AI systems can handle high-frequency, data-driven decisions, while humans focus on strategy, oversight, and complex problem solving.

This chapter explores how organizations can identify decision bottlenecks, replace manual approval structures with intelligent systems, design augmented operations where humans and AI collaborate effectively, and redesign business processes to operate at the speed of modern information flows.

3.1 Identifying Decision Bottlenecks

The first step in workflow redesign is identifying **decision bottlenecks**. A bottleneck occurs when information arrives faster than decisions can be made, causing delays that slow down operations across the organization.

In traditional systems, bottlenecks often appear in approval chains, manual data analysis, and reporting cycles. Employees gather information, prepare reports, and pass them to managers who must review and approve actions before processes can continue. While this structure ensures oversight, it also creates friction and reduces responsiveness.

Artificial intelligence allows organizations to examine these bottlenecks more precisely. By mapping decision flows across departments, leaders can identify where processes slow down and where human judgment is repeatedly applied to routine tasks.

For example, a retail company may require managers to approve pricing adjustments, even though those decisions depend primarily on sales data and inventory levels. A financial institution may rely on analysts to review thousands of transactions for risk signals that

algorithms can detect instantly. Customer support teams may escalate routine issues that automated systems could resolve immediately.

When these bottlenecks are identified, organizations can determine which decisions require human judgment and which can be delegated to intelligent systems. The objective is not to eliminate oversight but to remove unnecessary delays that prevent organizations from operating efficiently.

Once bottlenecks are understood, workflow redesign can focus on introducing intelligence at the points where decisions occur most frequently.

3.2 Replacing Manual Approvals with AI Layers

Many organizations rely heavily on manual approval processes. These approvals were originally designed to ensure accountability and reduce risk, but they often slow down operations and limit scalability.

Artificial intelligence introduces the possibility of **decision layers** that evaluate data continuously and apply predefined rules or learned patterns to generate decisions automatically. Instead of waiting for a manager to review a request, AI systems can analyze the relevant information and produce a recommendation or execute an action instantly.

For example, in supply chain management an AI system can automatically approve restocking orders when inventory drops below predictive thresholds. In finance, algorithms can approve low-risk transactions or flag unusual activity for human review. In marketing, AI systems can adjust campaign spending in real time based on performance data.

The key principle is **tiered decision authority**. Low-risk, high-frequency decisions can be automated, while higher-risk situations trigger escalation to human supervisors. This layered structure maintains control while dramatically increasing operational speed.

Implementing AI approval layers requires careful design. Organizations must define decision boundaries, ensure that systems operate transparently, and establish monitoring mechanisms that track performance and detect anomalies.

When implemented correctly, AI decision layers reduce operational friction and allow organizations to operate at a scale that manual approval systems cannot support.

3.3 Augmented Operations

AI-driven workflows are most effective when designed as **augmented systems**, where human expertise and machine intelligence complement each other. The goal is not to replace people entirely but to enhance their ability to make better decisions.

In augmented operations, AI systems handle data analysis, pattern recognition, and routine decision tasks. Humans focus on interpreting results, managing exceptions, and applying contextual judgment that machines cannot easily replicate.

For example, in healthcare an AI system may analyze medical images and identify potential abnormalities, but physicians review those findings and determine the appropriate treatment strategy. In financial services, algorithms can evaluate credit risk using large datasets, while analysts consider broader economic conditions and customer relationships.

This model significantly increases productivity. Employees spend less time gathering information and more time interpreting insights and developing strategies. Decisions become faster and more informed because relevant data is analyzed continuously by intelligent systems.

Successful augmentation also depends on **trust calibration**. Employees must understand how AI systems operate and where their limitations exist. Clear communication about system capabilities and oversight mechanisms helps ensure that human operators remain confident and engaged.

When organizations design workflows that integrate human judgment with machine intelligence, they create operations that are both efficient and resilient.

3.4 Redesigning Business Processes for Speed

Artificial intelligence enables organizations to redesign processes around **speed and adaptability** rather than manual control. Traditional workflows were often sequential, meaning that tasks had to be completed one step at a time before the next stage could begin.

AI-enabled workflows can operate in parallel. Data can be analyzed continuously, decisions can be generated instantly, and actions can be executed automatically without waiting for sequential approvals.

For example, an e-commerce platform can analyze customer behavior in real time and immediately adjust product recommendations, pricing strategies, and marketing messages. A logistics company can continuously optimize delivery routes based on traffic patterns and shipment priorities.

Redesigning processes for speed also requires organizations to reduce unnecessary complexity. Legacy procedures often include steps that no longer add value but remain in place because they were built into earlier operational models.

Leaders must examine workflows carefully and ask whether each step contributes to decision quality or simply reflects historical processes. Removing redundant steps and integrating intelligent systems can dramatically accelerate operations.

Another important consideration is feedback. AI-powered workflows should include mechanisms that capture the outcomes of decisions and feed that information back into the system. This allows models to learn continuously and improve performance over time.

Organizations that redesign their processes around intelligence operate with significantly higher responsiveness. They can detect opportunities earlier, respond to market changes faster, and allocate resources more effectively than competitors relying on traditional workflows.

Workflow redesign is one of the most important steps in building an AI operating system. Data and models provide the foundation, but value is created when intelligence becomes embedded in everyday operations. By identifying decision bottlenecks, introducing AI decision layers, designing augmented operations, and restructuring processes for speed, organizations transform static workflows into adaptive systems that continuously learn and improve.

Chapter 4: Intelligence Dashboards & Visibility

In AI-native organizations, intelligence must be visible to decision makers at every level. Data and models create analytical capability, but leaders can only act on intelligence when insights are presented clearly, consistently, and in real time. Traditional reporting systems were designed for slower business environments. Reports were generated weekly or monthly, reviewed in meetings, and used primarily to explain past performance. In an intelligent enterprise this approach is insufficient.

Artificial intelligence enables organizations to monitor operations continuously, detect patterns early, and guide decisions as conditions change. Instead of relying on delayed reporting cycles, executives can observe operational signals as they emerge and intervene before problems escalate. This requires a new generation of **intelligence dashboards** that integrate data streams, model outputs, and operational metrics into a unified decision interface.

Intelligence dashboards are not simply visualization tools. They function as the control panels of the AI operating system, allowing leaders to observe system behavior, evaluate performance, and identify emerging risks or opportunities. When designed properly, they reduce information overload and highlight the signals that matter most for strategic action.

This chapter explores how organizations build real-time analytics systems, design executive-level intelligence dashboards, shift from reactive to predictive metrics, and develop the ability to detect strategic signals earlier than competitors.

4.1 Real-Time Analytics Systems

Real-time analytics systems form the foundation of intelligence visibility. These systems process incoming data continuously, analyze patterns using machine learning models, and deliver insights immediately to operational teams and leadership.

In traditional organizations, data flows slowly through reporting pipelines. Information is collected, stored, processed, and eventually summarized in periodic reports. By the time leaders review the information, conditions may already have changed. Real-time analytics eliminates this delay by analyzing data as it is generated.

For example, an online retailer can monitor customer behavior as users interact with the platform. AI systems can evaluate purchase patterns, identify abandoned carts, and adjust marketing strategies instantly. Financial institutions can monitor transaction streams in real time to detect fraud signals and prevent unauthorized activity before it spreads.

Real-time analytics also improves operational efficiency. Supply chains can adjust logistics based on live demand signals, manufacturing systems can detect production anomalies immediately, and customer support platforms can prioritize requests based on urgency and sentiment analysis.

To build these capabilities, organizations must invest in scalable data pipelines, streaming analytics technologies, and cloud-based processing infrastructure. Equally important is the integration of machine learning models that interpret data and transform raw information into actionable insight.

When real-time analytics systems operate effectively, organizations move from delayed awareness to continuous operational visibility.

4.2 Executive-Level Intelligence Dashboards

While operational teams require detailed data, executives need a different type of visibility. Leadership dashboards must present complex organizational activity in a concise and strategic format that supports high-level decision making.

Executive intelligence dashboards consolidate multiple streams of information into a small number of key indicators. These indicators provide a clear view of organizational health, operational performance, and emerging risks. Instead of examining hundreds of metrics, executives focus on the signals that reveal whether strategic objectives are being achieved.

For example, a leadership dashboard may combine financial performance metrics, customer behavior indicators, operational efficiency measures, and predictive risk alerts into a single interface. AI models can interpret patterns within these datasets and highlight deviations that require attention.

Effective dashboards emphasize **clarity and prioritization**. Information should be organized so that leaders can quickly identify trends, anomalies, and performance shifts. Visual elements such as trend lines, alerts, and comparative benchmarks help decision makers understand whether metrics are improving or deteriorating.

Another important feature is **drill-down capability**. While executives typically view summary metrics, they must be able to explore underlying data when deeper analysis is required. This allows leadership teams to move from strategic overview to operational insight without waiting for additional reports.

When intelligence dashboards are designed correctly, they become essential tools for executive oversight and strategic guidance.

4.3 Predictive vs Reactive Metrics

Most organizations historically relied on **reactive metrics**, which describe events that have already occurred. Examples include quarterly revenue reports, completed sales totals, or customer churn statistics. While these metrics are useful for evaluating past performance, they provide limited guidance for future decisions.

Artificial intelligence enables the use of **predictive metrics**, which estimate future outcomes based on current patterns. Machine learning models analyze historical data and identify

relationships that allow organizations to anticipate changes before they become visible in traditional reports.

For example, predictive analytics can estimate customer churn risk before customers actually leave. Supply chain models can forecast demand fluctuations weeks or months in advance. Financial forecasting systems can detect early indicators of revenue decline or growth acceleration.

Predictive metrics shift decision making from reaction to preparation. Instead of responding to problems after they appear, leaders can intervene early and adjust strategies proactively. This significantly improves organizational resilience and competitiveness.

However, predictive metrics must be interpreted carefully. Forecasts are probabilistic rather than certain, and leaders must understand the assumptions behind the models that generate them. Combining predictive insight with human judgment ensures that decisions remain grounded in context and strategic priorities.

Organizations that integrate predictive metrics into their dashboards develop a more forward-looking management style, allowing them to anticipate change rather than merely respond to it.

4.4 Strategic Signal Detection

One of the most valuable capabilities of an AI operating system is the ability to detect **strategic signals**. These signals represent early indicators of shifts in markets, customer behavior, operational performance, or competitive dynamics.

In traditional environments, many of these signals remain hidden because they appear as small variations within large datasets. Human analysts may overlook subtle patterns or interpret them too late to influence outcomes. Artificial intelligence systems excel at identifying such patterns because they can analyze large volumes of information continuously and detect deviations from expected trends.

Strategic signal detection can reveal opportunities as well as risks. For instance, emerging customer preferences may appear first in search queries or social media discussions. Early demand signals may indicate the potential success of a new product category. Operational anomalies may reveal inefficiencies that require immediate attention.

Organizations that develop strong signal detection capabilities gain a significant strategic advantage. They can recognize shifts earlier than competitors and respond before those changes become widely visible.

To achieve this capability, intelligence dashboards must incorporate alert systems that highlight unusual patterns and notify relevant teams. Machine learning models can continuously evaluate data streams and generate alerts when predefined thresholds are exceeded or when unexpected correlations emerge.

Signal detection also benefits from cross-functional data integration. Strategic patterns often emerge when information from multiple departments is analyzed together, such as combining marketing data with sales performance and customer support interactions.

When organizations combine real-time analytics, executive dashboards, predictive metrics, and signal detection, they create a comprehensive visibility layer within the AI operating system. Leaders gain a continuous understanding of organizational performance and external conditions, allowing them to guide strategy with greater confidence and speed.

Section III: Human + Machine Integration

Artificial intelligence does not replace organizations; it reshapes how people and machines work together. The true value of an AI operating system emerges when human judgment and machine intelligence are integrated into a coordinated decision environment. Data systems can analyze patterns at enormous scale, models can generate predictions with high speed, and automated processes can execute decisions instantly. Yet human expertise remains essential for context, ethics, strategy, and oversight.

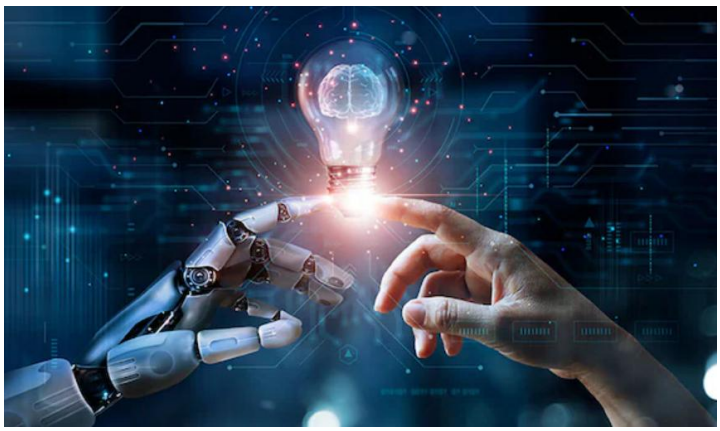

The challenge for modern organizations is not simply adopting AI technologies, but designing collaboration structures in which humans and machines complement each other. Poorly designed systems either over-automate decisions without adequate supervision or restrict AI capabilities so heavily that productivity gains never materialize. Effective integration requires a deliberate architecture of roles, responsibilities, and decision boundaries.

In an AI-native enterprise, employees increasingly move from performing routine operational tasks to supervising intelligent systems, interpreting analytical outputs, and guiding strategic decisions. Analysts become decision architects, operators become system supervisors, and managers focus on coordination between automated and human processes. This transformation requires new skills, new workflows, and a cultural environment that encourages experimentation and continuous learning.

Equally important is organizational trust. Employees must understand how algorithmic systems operate, when to rely on automated recommendations, and when human intervention is necessary. Transparent systems, clear escalation pathways, and well-defined oversight mechanisms help build confidence in the collaboration between humans and machines.

This section explores the design of human–AI collaboration frameworks, the transformation of roles within AI-native firms, and the cultural foundations required to sustain intelligent organizations. Together, these elements form the human layer of the AI operating system, ensuring that technological intelligence enhances human capability rather than displacing it.

Chapter 1: Designing Human–AI Collaboration

The effectiveness of an AI operating system depends not only on models, data, or infrastructure, but on how humans and intelligent systems interact within the organization. Artificial intelligence can analyze vast datasets, generate predictions, and automate operational decisions at speeds beyond human capability. However, these capabilities create value only when they are integrated into workflows where human judgment, oversight, and strategic thinking remain central.

Designing human–AI collaboration requires a clear understanding of which decisions should be automated, which should remain human-controlled, and how responsibility is distributed across both layers. When organizations fail to design this relationship deliberately, two problems often emerge. The first is over-automation, where systems make decisions without adequate supervision, increasing the risk of errors, bias, or operational failure. The second is under-utilization, where AI tools exist but employees ignore them because they lack trust or clarity about how to use them.

An effective collaboration model treats AI as a cognitive amplifier rather than a replacement for human capability. Machines process information and generate recommendations, while humans provide context, ethical judgment, and strategic direction. The goal is not simply efficiency, but a structured partnership that improves decision quality, speed, and organizational learning.

This chapter explores the frameworks that guide this partnership. It examines how augmentation models define the division of labor between humans and machines, how oversight layers maintain accountability in automated systems, how organizations calibrate trust in algorithmic outputs, and how escalation pathways ensure that complex or sensitive decisions are redirected to human authority. Together, these mechanisms form the collaboration architecture that allows intelligent systems to operate safely and effectively within modern enterprises.

1.1 Augmentation Frameworks

Human–AI collaboration begins with a clear augmentation framework. Augmentation refers to the deliberate design of systems where artificial intelligence enhances human performance rather than replacing it entirely. In most business environments, full automation is neither feasible nor desirable. Instead, organizations benefit most when machines handle high-volume analytical tasks while humans focus on interpretation, judgment, and strategic decision-making.

An augmentation framework typically defines three levels of interaction between humans and AI systems. The first level is assistance. At this level, AI provides recommendations, insights, or predictions that support human decision-making. Examples include predictive analytics dashboards, recommendation engines, and automated reporting tools. Humans

remain the primary decision-makers, but their decisions are informed by machine-generated insights.

The second level is augmentation. Here, AI performs certain tasks autonomously while humans supervise and intervene when necessary. For instance, fraud detection systems may automatically flag suspicious transactions while analysts review edge cases. Customer service systems may handle routine queries while escalating complex issues to human representatives. In this model, humans and machines share responsibility for outcomes.

The third level is delegation. Certain operational decisions are fully automated because they occur frequently and follow predictable patterns. Examples include dynamic pricing adjustments, automated inventory management, and algorithmic ad bidding. Even in delegated systems, humans maintain strategic oversight and retain authority to modify system behavior when needed.

A well-designed augmentation framework clearly identifies which tasks belong in each level. This clarity reduces confusion, improves workflow efficiency, and ensures that automation enhances rather than undermines organizational performance.

1.2 Oversight Layers

As automation increases, organizations must implement structured oversight layers to maintain accountability and operational safety. Oversight refers to the mechanisms through which humans monitor, evaluate, and intervene in automated systems.

Oversight operates across several levels. The first level is operational monitoring. Employees observe system outputs in real time, ensuring that automated decisions remain within acceptable performance boundaries. Dashboards, alerts, and monitoring tools allow teams to detect anomalies quickly.

The second level is model governance. Data scientists and technical teams periodically review the performance of machine learning models to ensure that they remain accurate and aligned with business objectives. Models may degrade over time due to changing market conditions, evolving user behavior, or shifts in data distribution. Regular evaluation and retraining help maintain reliability.

The third level is strategic oversight. Senior leadership, governance boards, or risk committees evaluate the broader impact of AI systems on the organization. This includes reviewing ethical implications, compliance risks, and long-term strategic alignment.

Effective oversight systems include documentation, audit trails, and transparency mechanisms that make automated decisions traceable and understandable. These safeguards ensure that organizations remain accountable for the actions of their AI systems.

1.3 Trust Calibration

For human–AI collaboration to function effectively, employees must trust automated systems without becoming overly dependent on them. Trust calibration refers to the process of aligning human confidence in AI outputs with the actual reliability of the system.

If employees distrust AI recommendations, they may ignore valuable insights and continue relying on slower manual processes. Conversely, excessive trust can lead to automation bias, where individuals accept algorithmic decisions without questioning potential errors.

Organizations address this challenge through transparency and education. Employees should understand how AI systems generate predictions, what data sources they use, and what limitations exist in their outputs. Clear explanations help users interpret algorithmic recommendations appropriately.

Performance metrics also contribute to trust calibration. When employees observe consistent accuracy and measurable improvements in outcomes, confidence in automated systems gradually increases. At the same time, organizations must communicate situations where human judgment remains essential.

Training programs play a critical role in this process. AI literacy helps employees understand the capabilities and boundaries of intelligent systems, enabling them to collaborate effectively with automation technologies.

1.4 Escalation Pathways

Even the most advanced AI systems encounter situations that require human intervention. Escalation pathways define how and when automated processes transfer control to human decision-makers.

Escalation mechanisms typically activate under several conditions. One condition occurs when system confidence falls below a defined threshold. For example, a fraud detection model may escalate cases where predictions are uncertain or ambiguous.

Another condition arises when decisions involve significant financial, legal, or ethical consequences. High-impact decisions, such as loan approvals, medical diagnoses, or legal recommendations, often require human review regardless of model confidence.

Escalation may also occur when systems detect anomalies outside normal operating patterns. Unexpected inputs, unusual market behavior, or conflicting data signals can trigger human intervention.

Effective escalation pathways require clear responsibility structures. Employees must know who reviews escalated decisions, how quickly responses are required, and what actions should follow. Well-defined procedures prevent confusion during critical situations and ensure that automated systems remain aligned with organizational values and strategic priorities.

Human–AI collaboration is not a technical feature but an organizational design choice. By defining augmentation frameworks, implementing oversight layers, calibrating trust, and establishing escalation pathways, companies can create environments where intelligent systems enhance human capability while maintaining accountability and control.

Chapter 2: Role Transformation in AI-Native Firms

As organizations adopt artificial intelligence across operations, the structure of work begins to change. Traditional roles were designed for environments where humans executed most operational tasks, analyzed information manually, and made decisions based on limited data. AI-native firms operate differently. Intelligent systems automate repetitive analysis, process massive datasets, and generate recommendations in real time. As a result, the value of human work shifts away from execution toward supervision, interpretation, and strategic direction.

Role transformation is therefore one of the most significant organizational consequences of building an AI operating system. Employees are no longer simply operators of processes; they become supervisors of intelligent systems that perform those processes. Analysts evolve into architects who design decision frameworks rather than manually generating insights. New hybrid roles emerge at the intersection of technology, operations, and strategy, requiring employees to combine domain expertise with an understanding of intelligent systems.

This transformation does not eliminate the need for human expertise. Instead, it changes where that expertise is applied. The focus moves from performing individual tasks to designing, monitoring, and improving automated systems. Organizations that successfully navigate this transition build a workforce capable of managing intelligence infrastructure rather than simply executing workflows.

This chapter explores how roles evolve in AI-native firms. It examines the shift from operational execution to system supervision, the transformation of analysts into decision architects, the emergence of hybrid interdisciplinary roles, and the reconfiguration of skills required for the intelligent enterprise.

2.1 From Operators to Supervisors

In traditional organizations, many roles focus on executing defined procedures. Employees process transactions, review documents, respond to customer requests, and manage routine operational tasks. These activities require consistency and attention to detail but often involve repetitive work.

AI systems can automate a large portion of these tasks. Machine learning models can process documents, classify transactions, detect anomalies, and respond to routine customer inquiries with greater speed and accuracy than manual processes. As automation expands, the role of employees shifts from performing tasks to supervising the systems that perform them.

Supervisory roles involve monitoring outputs, verifying system performance, and intervening when unusual conditions occur. Employees evaluate whether automated decisions align with organizational policies and operational goals. They identify anomalies, investigate

unexpected outcomes, and ensure that systems continue to function correctly as conditions change.

This transition increases the strategic importance of human oversight. Operators once focused on completing tasks; supervisors focus on ensuring the reliability and integrity of automated processes. The value of human work lies in judgment, context awareness, and the ability to manage complexity beyond the boundaries of algorithmic systems.

Organizations must support this transition through training and workflow redesign. Employees need tools that provide visibility into system behavior, including dashboards, alerts, and explainability interfaces. With the right infrastructure, supervisors can manage automated systems effectively while maintaining accountability for outcomes.

2.2 From Analysts to Decision Architects

Analytical roles have traditionally involved gathering data, performing calculations, and generating reports that support decision-making. Analysts examine historical performance, identify patterns, and present findings to managers or executives. This process often requires substantial manual effort and time.

Artificial intelligence significantly changes this function. Machine learning models can automatically analyze large datasets, detect correlations, and generate predictive insights in real time. As a result, the manual aspects of analysis decline, and the focus of the role shifts toward designing the decision systems that use these insights.

Decision architects define how data flows into models, how models generate recommendations, and how those recommendations influence operational decisions. They determine which variables are relevant, how performance should be measured, and how outputs integrate into business workflows.

This role requires both analytical expertise and strategic thinking. Decision architects must understand the business context in which algorithms operate, ensuring that automated recommendations align with organizational objectives. They also evaluate the reliability of models, determine appropriate thresholds for automation, and design escalation mechanisms for uncertain cases.

The transformation from analyst to decision architect reflects a broader shift in the nature of knowledge work. Instead of generating insights manually, professionals design systems that generate insights continuously. Their role becomes the creation and refinement of intelligence infrastructure.

2.3 New Hybrid Roles

As AI becomes embedded across organizational functions, new hybrid roles emerge that combine technical knowledge, domain expertise, and operational understanding. These

roles bridge the gap between engineering teams that build models and business teams that use them.

One example is the AI product manager. This role oversees the development and deployment of AI-driven products or internal tools, translating business requirements into technical specifications. AI product managers ensure that machine learning systems solve meaningful problems while remaining aligned with organizational strategy.

Another emerging role is the machine learning operations specialist, often referred to as an MLOps professional. These specialists manage the deployment, monitoring, and maintenance of machine learning models in production environments. They ensure that models remain reliable as data evolves and operational conditions change.

Organizations also see the rise of data translators. These individuals connect technical teams with business units, helping stakeholders understand how data-driven systems can support strategic goals. Data translators facilitate communication between disciplines that often operate with different perspectives and vocabularies.

Hybrid roles are essential because AI systems do not operate in isolation. They interact with business processes, regulatory frameworks, and human decision-makers. Individuals who can navigate these intersections become critical to the success of AI-native organizations.

2.4 Skill Reconfiguration

The transformation of roles requires a corresponding shift in workforce skills. Traditional job descriptions often emphasize procedural expertise and operational consistency. AI-native firms prioritize analytical reasoning, systems thinking, and technological literacy.

AI literacy becomes a foundational skill across the organization. Employees do not need to become machine learning engineers, but they must understand the capabilities and limitations of intelligent systems. This knowledge allows them to interpret model outputs, identify potential risks, and collaborate effectively with technical teams.

Systems thinking also becomes increasingly important. Employees must understand how different components of the organization interact, including data pipelines, decision processes, and feedback mechanisms. This perspective allows them to design workflows that leverage automation effectively.

Another critical skill is judgment under uncertainty. AI systems generate predictions and recommendations, but they cannot fully capture complex human, social, or ethical considerations. Employees must evaluate algorithmic outputs critically and determine when human intervention is necessary.

Communication skills remain equally important. As organizations adopt AI, professionals must explain algorithmic insights to stakeholders who may not have technical backgrounds. Clear communication ensures that automated insights translate into actionable decisions.

Skill reconfiguration is not limited to new hires. Existing employees must be supported through training, reskilling programs, and continuous learning initiatives. Organizations that invest in workforce development create teams capable of managing and improving intelligent systems over the long term.

Role transformation is a defining characteristic of AI-native firms. Employees evolve from operators to supervisors, analysts to decision architects, and specialists within rigid functions to participants in hybrid interdisciplinary roles. As skills evolve to match this new environment, organizations gain the ability to manage complex intelligence systems while preserving the human judgment necessary for responsible and effective decision-making.

Chapter 3: Cultural Architecture of Intelligent Organizations

Technology alone does not create an intelligent organization. Data platforms, machine learning models, and automation infrastructure can be implemented quickly, but their long-term effectiveness depends on the culture in which they operate. Culture determines whether employees trust intelligent systems, whether leaders encourage experimentation, and whether automation is seen as an opportunity or a threat.

In many organizations, the introduction of artificial intelligence creates tension. Employees worry about job displacement, managers fear losing control over decision processes, and departments resist sharing data that was previously considered proprietary. These reactions are natural. Every major technological shift alters the distribution of responsibility and influence inside organizations.

Building an AI operating system therefore requires cultural architecture. Leaders must design norms, incentives, and communication systems that align the workforce with the goals of intelligent automation. Instead of treating AI as a purely technical deployment, organizations must treat it as a structural transformation in how work is performed, decisions are made, and knowledge flows across teams.

A healthy AI-native culture encourages curiosity about intelligent systems rather than fear of them. It rewards employees for improving automated processes rather than protecting outdated workflows. It promotes transparency around algorithmic decisions so that trust can develop between humans and machines. Most importantly, it replaces rigid hierarchical thinking with a learning-oriented mindset that allows organizations to adapt continuously as technology evolves.

This chapter examines the cultural foundations required for intelligent organizations. It explores how leaders can reduce fear of automation, design incentives that encourage adoption, create transparency in algorithmic decisions, and build learning cultures capable of evolving alongside intelligent systems.

3.1 Reducing Fear of Automation

Fear of automation is one of the most common barriers to successful AI adoption. Employees often interpret automation initiatives as signals that their roles may become obsolete. Even when leadership communicates that automation is intended to improve productivity, uncertainty about long-term job security can lead to resistance.

Organizations must address this concern directly rather than ignoring it. Clear communication about the purpose of AI initiatives helps reduce uncertainty. Employees should understand which tasks are likely to be automated, which new responsibilities may emerge, and how their roles may evolve over time.

Reframing automation as augmentation rather than replacement is an effective approach. Many AI systems are designed to assist human decision-making, not eliminate it. For example, intelligent systems may analyze large datasets and highlight patterns, while employees interpret those insights and apply them to strategic decisions.

Training programs also play a crucial role in reducing fear. When employees are given opportunities to develop new skills related to data analysis, AI supervision, and digital workflows, they begin to see automation as a pathway for professional growth rather than a threat to job stability.

Leadership behavior strongly influences cultural perception. If executives openly support experimentation with intelligent systems and emphasize long-term workforce development, employees are more likely to adopt a constructive attitude toward automation. Over time, this approach shifts the organizational mindset from defensive resistance to collaborative innovation.

3.2 Incentives Aligned with Automation

Cultural transformation requires alignment between technological goals and organizational incentives. If performance evaluations reward employees for maintaining existing processes rather than improving them, automation initiatives will encounter resistance even when they are technically successful.

Incentive systems should encourage employees to identify opportunities for intelligent automation. Teams should be recognized for reducing operational inefficiencies, improving data quality, and developing workflows that integrate AI effectively. When employees benefit from innovation, they become active participants in the transformation process.

Performance metrics can also reinforce this alignment. Organizations may track the adoption rate of automated systems, improvements in decision speed, or measurable productivity gains resulting from intelligent tools. These indicators signal that leadership values operational improvement rather than adherence to legacy procedures.

Another effective strategy is to reward cross-functional collaboration. AI initiatives often require coordination between data scientists, engineers, domain experts, and operational managers. Incentives that recognize teamwork help ensure that departments share information and work toward common objectives.

Compensation structures, career advancement pathways, and recognition programs should all reflect the strategic importance of automation. When incentives reinforce the value of intelligent systems, cultural resistance gradually decreases and innovation becomes part of the organizational identity.

3.3 Transparency in Algorithmic Decisions

Trust is essential for the effective use of AI systems. If employees do not understand how algorithmic decisions are made, they may hesitate to rely on automated recommendations. This hesitation can slow adoption and reduce the effectiveness of intelligent systems.

Transparency helps address this challenge. Organizations should provide clear explanations of how models operate, what data they use, and how outputs should be interpreted. While the underlying mathematics may be complex, the logic of the system must be understandable to the people who rely on it.

Explainability tools can support this goal. Many AI platforms provide features that highlight the factors influencing a model's prediction or recommendation. These tools allow users to understand the reasoning behind automated outputs, increasing confidence in the system's reliability.

Transparency also strengthens accountability. When decision processes are visible, organizations can identify biases, correct errors, and improve model performance over time. This visibility ensures that intelligent systems remain aligned with organizational values and regulatory requirements.

Leadership must also model transparency by communicating openly about the capabilities and limitations of AI systems. A culture that acknowledges uncertainty encourages responsible experimentation and prevents unrealistic expectations about what automation can achieve.

3.4 Learning Culture vs Static Hierarchy

Traditional organizations often rely on rigid hierarchies where decisions flow from senior leadership to operational teams. This structure can slow adaptation because information travels through multiple layers before reaching decision-makers. In an AI-native environment, speed and learning become critical advantages.

Intelligent organizations operate more like learning systems than static hierarchies. Data flows continuously through operational processes, generating insights that inform real-time decisions. Employees at different levels of the organization can access information quickly and respond to emerging opportunities or risks.

A learning culture encourages experimentation. Teams are allowed to test new models, evaluate results, and refine approaches based on feedback. Small failures are treated as opportunities for improvement rather than reasons for punishment. This mindset allows organizations to evolve rapidly as technology and market conditions change.

Continuous learning also requires knowledge sharing. Employees must document insights, share successful practices, and collaborate across departments. Digital collaboration platforms and shared data environments support this exchange of information.

Leadership plays a crucial role in reinforcing the learning culture. Executives must demonstrate curiosity, encourage innovation, and support initiatives that improve organizational intelligence. When leaders prioritize learning over control, the organization becomes more resilient and capable of adapting to future technological shifts.

The cultural architecture of intelligent organizations determines whether AI systems deliver their full potential. By reducing fear of automation, aligning incentives with innovation, ensuring transparency in algorithmic decisions, and fostering a learning-oriented culture, organizations create an environment where human expertise and machine intelligence reinforce each other. In such environments, technology becomes not just a tool for efficiency but a catalyst for continuous organizational evolution.

Section IV: Autonomous Decision Infrastructure

As organizations mature in their use of artificial intelligence, the role of technology begins to shift from assisting decisions to executing them. Earlier stages of AI adoption focus on analytics, prediction, and decision support. Systems generate insights, highlight risks, and recommend actions, but humans remain responsible for evaluating options and making final choices. Over time, however, certain categories of decisions become predictable, repeatable, and data-driven. These decisions can be automated safely, allowing organizations to operate with far greater speed and efficiency.

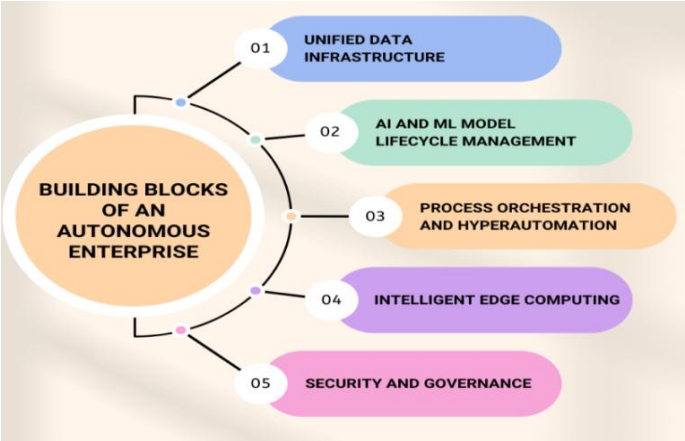

Autonomous decision infrastructure represents the next stage of organizational intelligence. Instead of relying on manual approvals or slow managerial processes, companies deploy systems that can evaluate conditions, apply models, and execute actions automatically. These systems operate continuously, processing large volumes of data and responding to events in real time. When designed properly, autonomous infrastructure improves responsiveness, reduces operational friction, and enables organizations to scale without proportional increases in human oversight.

The transition toward autonomous decisions does not eliminate the role of human judgment. Instead, it changes where human expertise is applied. Leaders and domain experts focus on designing decision rules, defining acceptable risk boundaries, monitoring system behavior, and intervening when unusual conditions occur. Routine decisions are delegated to intelligent systems, while humans concentrate on strategy, oversight, and exception management.

Autonomous decision systems are most effective when they operate within structured feedback loops. Data flows into the system, models generate predictions, actions are executed automatically, and results are captured for evaluation. This feedback allows systems to improve continuously, creating organizations that become more intelligent over time. The result is not merely automation of individual tasks but the emergence of adaptive operational systems that learn from experience.

This section examines the architecture required to support autonomous decision-making inside modern enterprises. It explores how organizations can automate high-frequency operational decisions, design closed-loop learning systems, integrate feedback mechanisms, and maintain robust controls that ensure reliability and accountability. By building this infrastructure carefully, organizations move beyond traditional automation toward systems that operate as self-improving engines of intelligence.

Chapter 1: Automating High-Frequency Decisions

Modern organizations make thousands, sometimes millions, of operational decisions every day. Many of these decisions are repetitive, rule-driven, and highly dependent on data. Examples include approving transactions, responding to customer inquiries, adjusting prices, detecting fraud, and optimizing inventory movement. Historically, these decisions required human involvement, which introduced delays, inconsistency, and scalability limits. Artificial intelligence changes this dynamic by enabling organizations to automate high-frequency decisions with accuracy and speed.

Automating operational decisions is one of the most powerful applications of AI inside a company. When decisions that occur thousands of times per day are automated, organizations unlock significant gains in efficiency, responsiveness, and operational stability. Automation reduces the burden on employees, minimizes human error, and allows human talent to focus on complex and strategic activities that require judgment and creativity.

However, not every decision should be automated. Leaders must identify which decisions are suitable for automation based on frequency, predictability, data availability, and acceptable risk levels. High-frequency decisions that follow recognizable patterns are ideal candidates. Once automated, these decisions become part of the organization's intelligence infrastructure, enabling the company to operate faster and more consistently than competitors.

This chapter explores several domains where high-frequency decision automation delivers substantial value. These examples illustrate how AI systems can transform everyday operational processes into intelligent, data-driven systems that continuously optimize performance.

1.1 Customer Service Automation

Customer service represents one of the most common areas where high-frequency decisions occur. Every day organizations receive large volumes of customer questions, requests, and complaints. Traditionally these interactions required human agents to review the inquiry, identify the issue, and respond with appropriate information or action.

AI-powered customer service systems can automate a significant portion of these interactions. Intelligent chatbots and virtual assistants analyze incoming messages, understand customer intent, and generate responses instantly. These systems can answer frequently asked questions, track orders, resolve basic account issues, and guide customers through troubleshooting processes.

Automation improves response time dramatically. Customers no longer wait in queues for assistance, and organizations can provide support around the clock. At the same time, AI systems can analyze conversation patterns and identify common customer concerns, enabling companies to improve products and services based on real usage insights.

Human agents still play a critical role. Complex issues, emotional situations, or unusual requests are escalated to human representatives who provide empathy and deeper problem-solving. The combination of automated first-line support and human expertise creates a hybrid model that improves both efficiency and customer satisfaction.

1.2 Pricing Intelligence

Pricing decisions occur constantly in many industries. Retailers adjust prices across thousands of products, airlines change ticket prices based on demand, and e-commerce platforms update promotions in real time. Managing these decisions manually is nearly impossible at scale.

AI-powered pricing intelligence systems analyze large volumes of data to determine optimal pricing strategies. These systems consider variables such as demand patterns, competitor pricing, customer behavior, inventory levels, and seasonal trends. Based on these inputs, algorithms adjust prices dynamically to maximize revenue, profit margins, or market share.

Dynamic pricing systems operate continuously, monitoring market conditions and making adjustments in real time. For example, an online retailer might increase prices when demand is high and inventory is limited, or offer discounts when inventory needs to be cleared quickly.

Effective pricing intelligence also includes safeguards to prevent extreme fluctuations or unfair pricing practices. Business leaders must define strategic boundaries and ensure transparency in pricing policies. When implemented responsibly, AI-driven pricing systems allow organizations to respond quickly to market signals while maintaining strategic control.

1.3 Risk Scoring

Risk assessment is another area where high-frequency decisions occur. Financial institutions, insurance companies, and online platforms must constantly evaluate the probability of fraud, default, or abuse. These decisions often involve reviewing large numbers of transactions or applications in real time.

AI-based risk scoring systems analyze historical data and behavioral patterns to estimate the likelihood of risk. Machine learning models evaluate factors such as transaction patterns, user behavior, credit history, and contextual signals. Based on these inputs, the system assigns a risk score to each transaction or request.

Decisions can then be automated based on predefined thresholds. Low-risk transactions are approved immediately, high-risk cases may be blocked, and medium-risk situations are flagged for human review. This layered approach allows organizations to process massive transaction volumes while maintaining effective risk management.

Automated risk scoring significantly improves detection speed and accuracy. Fraudulent activity can be identified within seconds rather than hours or days. At the same time,

organizations must continuously monitor models for bias, drift, or unintended consequences, ensuring that automated decisions remain fair and reliable.

1.4 Supply Chain Optimization

Supply chains involve complex networks of suppliers, warehouses, transportation systems, and distribution channels. Managing this complexity requires constant decision-making related to inventory levels, shipment routing, demand forecasting, and production scheduling.

AI systems enable organizations to automate many of these decisions by analyzing real-time operational data. Predictive models forecast customer demand, allowing companies to adjust production schedules and inventory levels proactively. Logistics algorithms determine the most efficient routes for transportation, reducing delivery times and fuel costs.

Supply chain optimization systems also respond to disruptions automatically. If a shipment delay occurs or demand spikes unexpectedly, the system can reallocate inventory, reroute deliveries, or adjust procurement orders to maintain operational stability.

By automating these operational decisions, organizations create supply chains that are more resilient and responsive. Instead of reacting slowly to disruptions, intelligent systems adapt continuously, ensuring that products reach customers efficiently while minimizing operational costs.

Automating high-frequency decisions transforms the operational core of an organization. Processes that once required extensive manual effort become intelligent systems capable of operating continuously and consistently. When designed carefully, these systems improve efficiency, enhance decision quality, and create the foundation for more advanced autonomous operations across the enterprise.

Chapter 2: Autonomous Decision Loops

As organizations begin automating operational decisions, the next stage of intelligence infrastructure emerges: autonomous decision loops. Automation alone executes predefined logic; autonomous systems go further by learning from outcomes and improving decisions over time. Instead of running static models, the organization builds systems that observe results, absorb feedback, and continuously refine their behavior.

An autonomous decision loop is a structured cycle in which data enters the system, a model generates a decision, the decision produces an outcome, and that outcome becomes new input for future improvement. Over time the system becomes more accurate, more efficient, and more aligned with business objectives. This architecture allows companies to move beyond isolated AI deployments and toward adaptive operational systems.

The core advantage of decision loops is that they transform organizations into learning systems. Every transaction, interaction, or operational event generates information. When this information flows back into models and decision logic, the organization develops a compounding intelligence effect. Decisions improve not through manual intervention but through continuous learning embedded in the system.

However, autonomous loops require careful design. Feedback must be reliable, learning mechanisms must be controlled, and performance must be monitored to prevent drift or unintended behavior. Leaders must understand how these loops function because they form the operational backbone of AI-native companies. This chapter examines the core components that enable autonomous decision loops and explains how they create continuously improving organizations.

2.1 Closed-Loop Learning Systems

A closed-loop learning system connects decisions directly to outcomes and ensures that the results influence future decisions. In traditional systems, decisions are often made without systematically tracking whether they produced the intended results. Information about outcomes may exist, but it rarely flows back into the decision process in a structured way.

Closed-loop systems eliminate this gap. Every decision is tracked, and the outcome becomes part of the training data for the system. For example, if an AI system recommends a product to a customer, the organization tracks whether the customer purchased the product. If a pricing algorithm adjusts prices, the system monitors whether demand increased or decreased.

Over time, the system accumulates large volumes of outcome data. Machine learning models use this information to refine predictions and improve decision quality. Decisions become progressively more accurate because the system continuously learns from real-world performance.

Closed-loop learning also improves accountability. Organizations gain clear visibility into how automated decisions perform, which models deliver value, and where adjustments are needed. This transparency helps leaders maintain control while allowing the system to evolve.

2.2 Feedback Integration

Feedback is the fuel that powers intelligent systems. Without structured feedback, models cannot improve and automated decisions remain static. Effective AI operating systems therefore require mechanisms that capture relevant signals from operational outcomes and integrate them into learning pipelines.

Feedback can originate from multiple sources. Customer behavior provides signals about product recommendations, pricing decisions, and service quality. Operational performance generates insights about logistics efficiency, production planning, and demand forecasting. Human oversight also contributes valuable feedback when employees correct or override automated decisions.

Integrating this feedback requires reliable data infrastructure. Events must be recorded accurately, connected to the decisions that produced them, and stored in systems that allow models to retrain or adjust parameters. This process transforms operational data into learning data.

Organizations must also ensure feedback quality. Poor data labeling, delayed signals, or biased inputs can distort learning outcomes. Effective feedback systems therefore include validation processes that maintain data integrity. When feedback is captured and integrated properly, it enables AI systems to adapt continuously to changing conditions.

2.3 Reinforcement Mechanisms

Reinforcement mechanisms guide how intelligent systems learn from feedback. Instead of simply observing outcomes, the system evaluates whether a decision improved or worsened performance relative to defined objectives. This evaluation allows models to adjust behavior in ways that maximize desired outcomes.

Reinforcement learning frameworks are commonly used in environments where decisions influence future conditions. For example, recommendation systems adjust suggestions based on user engagement patterns, and pricing algorithms learn which price points produce the best balance of revenue and demand.

The core principle is simple. Actions that produce positive outcomes are reinforced, while actions that produce negative outcomes are discouraged. Over time the system identifies strategies that consistently produce strong results. This learning process allows organizations to discover optimal decisions that may not be obvious through manual analysis.

Reinforcement mechanisms must be designed carefully to align with organizational goals. If performance metrics are poorly defined, the system may optimize for unintended outcomes. Leaders must ensure that reward signals reflect long-term value rather than short-term gains. Properly structured reinforcement mechanisms enable AI systems to refine decision strategies while remaining aligned with business objectives.

2.4 Continuous Optimization

Continuous optimization is the ultimate objective of autonomous decision loops. Instead of periodically improving systems through manual upgrades, the organization creates infrastructure that improves itself over time. Models update as new data becomes available, decisions become more accurate, and operational performance steadily improves.

Continuous optimization requires ongoing monitoring. Leaders must track model performance, identify drift, and ensure that learning remains aligned with strategic goals. Monitoring systems measure decision accuracy, business outcomes, and system reliability. When anomalies appear, human oversight intervenes to correct the issue.

This process creates a cycle of compounding intelligence. As systems generate more data, models improve. As models improve, decisions become better. Better decisions produce better outcomes, which generate even more valuable feedback data. The organization becomes progressively more efficient and adaptive.

Companies that implement continuous optimization gain a structural advantage. Their operations do not simply scale; they improve automatically as the system learns. Competitors relying on static workflows struggle to keep pace with organizations whose intelligence infrastructure evolves every day.

Autonomous decision loops therefore represent the next stage of operational evolution. They transform AI from a set of isolated tools into a self-improving system embedded throughout the enterprise. When designed correctly, these loops allow organizations to operate with increasing precision, speed, and resilience in a constantly changing environment.

Chapter 3: Risk and Control in Autonomous Systems

As organizations move toward automated and autonomous decision infrastructures, risk management becomes a central design requirement. Autonomous systems increase speed, scale, and operational efficiency, but they also introduce new categories of risk that traditional governance frameworks were not built to handle. Unlike conventional software systems that follow static rules, AI systems learn from data, adapt over time, and interact with complex environments. This dynamic behavior makes continuous monitoring and structured control mechanisms essential.

An organization cannot simply deploy autonomous systems and assume that performance will remain stable. Models may degrade as market conditions change, data distributions shift, or user behavior evolves. Bias can emerge unintentionally through historical data patterns. Decisions made at machine speed may propagate errors rapidly if safeguards are not in place. For these reasons, responsible organizations treat autonomous systems as living infrastructures that require continuous supervision.

Effective risk and control frameworks focus on four critical capabilities. Systems must detect performance drift as conditions evolve. They must identify bias or unfair outcomes that may arise from data or model behavior. They must include fail-safe mechanisms that protect operations when systems behave unexpectedly. Finally, they must maintain clear human override pathways that allow intervention when automated decisions exceed acceptable boundaries.

Risk management in intelligent systems is therefore not about restricting automation. It is about ensuring that autonomy operates within well-defined guardrails. Organizations that build these safeguards into their AI architecture can scale automation with confidence, while maintaining accountability, trust, and operational resilience.

3.1 Monitoring Drift

Model drift occurs when the statistical patterns that a model was trained on begin to diverge from real-world conditions. Because AI systems learn from historical data, their predictions assume that future conditions will resemble the past. When this assumption becomes invalid, model performance can degrade.

Drift can occur for several reasons. Market behavior may change due to economic conditions. Customer preferences may evolve. External events can disrupt demand patterns or operational environments. Even small shifts in data distributions can gradually reduce the accuracy of predictions.

Monitoring drift requires continuous observation of model performance. Organizations track key indicators such as prediction accuracy, error rates, and changes in input data distributions. When performance metrics fall outside acceptable thresholds, alerts signal that retraining or recalibration may be required.

Effective drift monitoring systems also compare current model outputs with historical benchmarks. This allows organizations to identify gradual degradation before it becomes operationally significant. In high-impact systems such as financial risk scoring or supply chain forecasting, early detection is essential.

Drift monitoring transforms AI systems from static tools into actively supervised infrastructures. Rather than assuming models will remain reliable indefinitely, organizations treat them as evolving systems that must be evaluated continuously.

3.2 Bias Detection

Bias is one of the most widely discussed risks in AI systems. Because machine learning models learn from historical data, they may reproduce patterns of inequality or imbalance that exist within the data itself. Without careful oversight, automated decisions may produce outcomes that are unfair, discriminatory, or socially harmful.

Bias detection involves analyzing how decisions affect different groups or conditions. Organizations examine whether predictions vary systematically across demographics, geographies, or other relevant attributes. If disparities emerge that cannot be justified by legitimate business logic, corrective measures may be necessary.

Effective bias detection requires both technical and governance processes. Technical tools evaluate model outputs and identify statistical disparities in outcomes. Governance structures define acceptable thresholds and determine when intervention is required.

It is also important to recognize that bias is not always the result of malicious intent. It often arises from incomplete data, historical imbalances, or proxy variables that unintentionally encode sensitive attributes. Addressing bias therefore requires thoughtful model design, diverse datasets, and continuous evaluation.

Organizations that prioritize bias detection strengthen both ethical credibility and regulatory compliance. As automated systems become more influential in decisions affecting customers, employees, and communities, fairness becomes a critical dimension of responsible AI deployment.

3.3 Fail-Safe Design

Fail-safe design ensures that autonomous systems behave safely when unexpected conditions arise. No model is perfect, and even well-designed systems may encounter situations outside their training environment. Without safeguards, such situations can produce incorrect or harmful decisions.

Fail-safe mechanisms act as protective barriers that prevent errors from escalating into systemic failures. One common approach is threshold-based control. If a model produces predictions with low confidence, the system automatically escalates the decision to human review rather than executing it autonomously.

Another mechanism involves fallback systems. If an AI system becomes unavailable or produces inconsistent outputs, the organization can temporarily revert to simpler rule-based processes. This ensures operational continuity while the issue is investigated.

Simulation testing is also an important component of fail-safe design. Organizations stress-test models against unusual scenarios to identify potential failure modes before deployment. These tests reveal vulnerabilities and allow engineers to design safeguards that prevent catastrophic outcomes.

Fail-safe design acknowledges that intelligent systems operate in uncertain environments. By anticipating potential failure conditions, organizations create resilience that allows automation to scale without exposing the enterprise to uncontrolled risk.

3.4 Human Override Mechanisms

Despite advances in automation, human oversight remains essential in intelligent organizations. Autonomous systems excel at processing large volumes of data and identifying patterns, but they lack contextual judgment, ethical reasoning, and accountability. Human override mechanisms ensure that organizations retain ultimate control over automated decisions.

An override mechanism allows authorized individuals to pause, modify, or reverse automated decisions when necessary. These interventions may occur when the system encounters unusual circumstances, produces unexpected outputs, or generates decisions that conflict with organizational values or regulatory requirements.

Designing effective override systems requires clear governance structures. Organizations must define who has authority to intervene, under what conditions intervention is appropriate, and how such actions are documented. Transparency is important because override actions provide valuable signals about system performance and potential areas for improvement.

Human oversight also contributes to continuous learning. When experts correct or override automated decisions, those corrections can be incorporated into future training data. Over time the system learns from human expertise and improves its decision-making capabilities.

Human override mechanisms therefore represent a partnership between people and intelligent systems. Automation handles high-speed analytical tasks, while human judgment ensures that decisions remain aligned with strategic, ethical, and operational priorities.

In combination, drift monitoring, bias detection, fail-safe design, and human override mechanisms create a comprehensive control framework for autonomous systems. These safeguards allow organizations to scale intelligent infrastructure responsibly while maintaining trust, accountability, and long-term operational stability.

Section V: Scaling The Intelligence Loop

Designing intelligent systems is only the first step in building an AI-native organization. The real competitive advantage emerges when those systems scale across the enterprise and begin reinforcing one another through continuous learning. Intelligence becomes most powerful when it is not confined to isolated tools or departments but operates as an integrated loop that captures data, generates insights, makes decisions, and feeds the results back into the system for improvement.

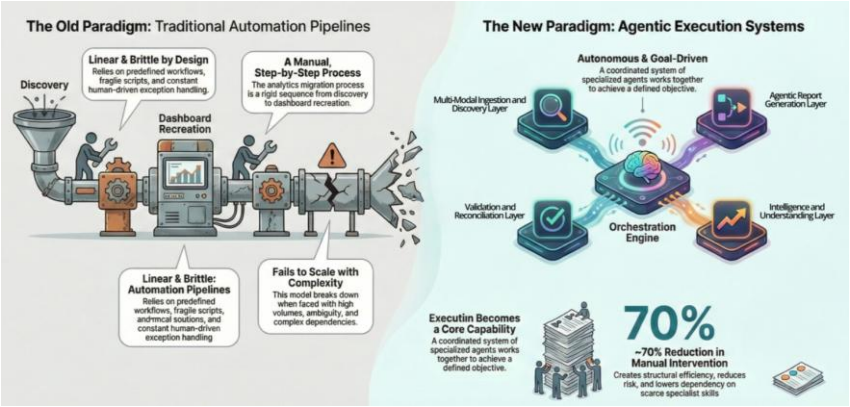

Scaling the intelligence loop requires deliberate architecture. Data must flow across departments without fragmentation; models must operate on shared infrastructure; insights must be visible to leaders and operational teams in real time. When these components connect, the organization begins to function as a learning system rather than a collection of independent processes. Decisions become faster, predictions become more accurate, and operational strategies evolve continuously as new information enters the system.

At scale, intelligence begins to compound. Every customer interaction generates new data, every operational decision produces new feedback, and every learning cycle strengthens the models that guide future actions. Over time this creates a powerful structural advantage. Organizations that operate strong intelligence loops improve faster than competitors because their systems are constantly learning from real-world outcomes.

This section explores how companies extend intelligent infrastructure beyond isolated projects and transform it into enterprise capability. It examines how intelligence systems scale across departments, how proprietary data creates network effects, how performance must be measured in AI-driven environments, and how organizations evolve into self-improving enterprises. The goal is not simply automation, but the creation of companies that continuously adapt, learn, and strengthen their strategic position through intelligence.

Chapter 1: Scaling Across Departments

For an AI operating system to deliver meaningful value, intelligence cannot remain confined to a single function or isolated project. Early AI initiatives often begin within one department, typically marketing, operations, or customer service. While these pilots may demonstrate clear efficiency gains, their strategic value remains limited if intelligence does not extend across the organization. The true power of an AI-native enterprise emerges when intelligent systems operate across multiple departments and share information in coordinated ways.

Scaling intelligence across departments transforms AI from a specialized tool into an organizational capability. Marketing systems generate customer insights that inform sales strategies. Financial forecasting models interpret operational data to guide investment decisions. Human resources analytics identify talent patterns that influence workforce planning. When these systems communicate with one another through shared data infrastructure, the organization begins to function as an integrated intelligence network.

This chapter explores how intelligent systems expand across core business functions. It examines how marketing can evolve into a predictive intelligence engine, how financial forecasting becomes automated and adaptive, how human resources gains predictive capabilities through analytics, and how cross-functional integration enables the enterprise to operate with unified intelligence.

1.1 Marketing Intelligence Systems

Marketing has historically relied on experience, intuition, and retrospective analysis. Campaign results were measured after execution, and strategic adjustments were often slow. AI-powered marketing intelligence systems fundamentally change this model by enabling predictive, data-driven decision making.

Modern marketing intelligence platforms analyze large volumes of customer data, including browsing behavior, purchase history, engagement patterns, and demographic signals. Machine learning models identify patterns within this data and generate predictions about customer preferences, response likelihood, and lifetime value. Instead of launching campaigns based on assumptions, organizations can design targeted strategies based on predictive insights.

Personalization becomes one of the most powerful outcomes of marketing intelligence systems. AI models can tailor product recommendations, messaging, pricing offers, and communication timing to individual customers. This level of personalization increases conversion rates, improves customer satisfaction, and strengthens brand loyalty.

Marketing intelligence also improves resource allocation. Predictive models estimate which campaigns will produce the highest return, allowing organizations to direct marketing budgets toward the most effective channels. Real-time analytics further enable continuous

optimization; campaigns can be adjusted dynamically as new performance data becomes available.

When integrated with broader organizational systems, marketing intelligence becomes even more valuable. Customer insights generated by marketing models can inform product development, sales forecasting, and supply chain planning. In this way, marketing evolves from a promotional function into a strategic intelligence source for the entire enterprise.

1.2 Financial Forecasting Automation

Financial forecasting plays a critical role in strategic planning, investment decisions, and risk management. Traditionally, forecasting relied on spreadsheet models, historical averages, and manual analysis performed by financial teams. These approaches often struggle to capture the complexity and volatility of modern markets.

AI-driven forecasting systems significantly enhance the accuracy and speed of financial analysis. Machine learning models analyze large datasets that include historical financial records, market indicators, operational metrics, and external economic signals. By identifying complex relationships between these variables, AI models generate forecasts that adapt continuously as new data becomes available.

Automated forecasting enables finance teams to shift their focus from manual data preparation to strategic interpretation. Instead of spending significant time building spreadsheets and reconciling data, analysts can evaluate scenarios, assess risks, and advise leadership on strategic options.

Scenario analysis becomes particularly powerful with AI forecasting systems. Organizations can simulate different market conditions, operational changes, or investment decisions and immediately evaluate their potential financial impact. This capability allows executives to test strategies before committing capital.

Financial forecasting automation also improves organizational responsiveness. When economic conditions change rapidly, traditional forecasting cycles may take weeks or months to update. AI systems can incorporate new information almost instantly, providing leadership with timely insights that support faster decision making.

1.3 HR Analytics and Talent Prediction

Human resources functions are increasingly adopting AI-driven analytics to improve workforce planning, talent development, and organizational performance. HR analytics systems analyze data related to employee performance, skills development, engagement levels, hiring patterns, and career progression.

Predictive models allow organizations to anticipate talent-related challenges before they become critical problems. For example, AI systems can identify employees who may be at risk of leaving the organization by analyzing behavioral indicators such as declining

engagement, reduced collaboration patterns, or changes in work activity. Early detection allows managers to intervene through targeted support or career development opportunities.

Recruitment processes also benefit from predictive analytics. AI models evaluate candidate profiles, skill patterns, and hiring outcomes to identify attributes associated with successful employees. This analysis can help organizations refine their recruitment strategies and improve hiring quality.

Workforce planning becomes more strategic when HR analytics systems integrate with operational and financial data. Organizations can forecast future skill requirements, identify gaps in workforce capabilities, and design training programs that prepare employees for emerging roles. Instead of reacting to talent shortages, companies can proactively build the capabilities required for future growth.

AI-driven HR analytics also supports fairer decision making. When designed carefully, data-driven models can reduce subjective bias in performance evaluations, promotions, and hiring decisions. However, organizations must continuously monitor these systems to ensure that hidden biases within training data do not produce unintended discrimination.

1.4 Cross-Functional Intelligence Integration

The greatest value of an AI operating system emerges when intelligence flows across departmental boundaries. Individual departments may generate valuable insights, but the organization achieves its highest performance when these insights interact and reinforce one another.

Cross-functional intelligence integration requires shared data infrastructure and consistent governance frameworks. Data generated by marketing, finance, operations, and HR must be accessible through unified systems that allow models and analytics tools to analyze information across the entire organization. Without this integration, departments operate with fragmented insights that limit strategic coordination.

Integrated intelligence enables organizations to make more coherent decisions. For example, marketing demand forecasts can inform supply chain planning, financial projections can incorporate operational data, and workforce planning can reflect anticipated business growth. When these insights operate within a connected intelligence loop, the enterprise functions as a coordinated system rather than a set of independent units.

Leadership visibility also improves through integrated intelligence dashboards. Executives can observe performance indicators across multiple departments simultaneously, enabling faster identification of emerging opportunities or risks. Strategic decisions become more informed because leaders can evaluate the broader organizational impact of each choice.

Cross-functional integration ultimately transforms the organization into a learning system. Data flows continuously between departments, models learn from new outcomes, and

insights influence decisions across the enterprise. Over time this integrated intelligence architecture creates a powerful advantage. Organizations that learn collectively can adapt faster, coordinate more effectively, and sustain stronger long-term performance than competitors operating with fragmented information systems.

Chapter 2: Building Data Network Effects

In traditional industries, competitive advantage often depended on scale, capital, or distribution networks. In the intelligence economy, one of the most powerful sources of advantage is data. Organizations that collect, structure, and learn from data at scale create systems that become more intelligent over time. This dynamic produces what can be described as data network effects, a reinforcing cycle in which more usage generates more data, more data improves models, and better models attract even more usage.

Data network effects are central to the long-term success of AI-native companies. When an organization continuously captures information from customers, operations, and markets, its intelligent systems gain deeper insight into patterns that competitors cannot easily replicate. Over time, this accumulation of proprietary knowledge produces compounding advantages in decision making, automation, and strategic positioning.

However, building data network effects requires deliberate architectural choices. Companies must design systems that collect high-quality information, protect valuable datasets, and convert raw data into actionable intelligence. Leaders must also understand how proprietary data can evolve into a durable strategic moat and how ecosystems of partners and platforms can amplify this advantage.

This chapter examines the strategic foundations of data network effects. It explores how proprietary data creates intelligence advantages, how machine learning systems improve through compounding learning cycles, how organizations defend their data assets against competitors, and how ecosystems can expand the reach and value of organizational intelligence.

2.1 Proprietary Data Advantages

Proprietary data refers to information that an organization collects through its own operations, customer interactions, or platform activities. Unlike publicly available datasets, proprietary data reflects unique behaviors, patterns, and relationships specific to the organization's environment. This uniqueness makes it extremely valuable for training and improving AI models.

When organizations rely solely on public datasets or widely available models, their systems tend to produce similar results as competitors. Proprietary data, by contrast, allows companies to build intelligence systems tailored to their specific customers, products, and operational conditions. Over time, this customization improves accuracy and relevance in ways that generic models cannot easily replicate.

Consider customer interaction data as an example. A company that captures detailed information about purchasing behavior, support interactions, and product usage can train models that understand its customers at a granular level. These models can predict

preferences, anticipate needs, and personalize experiences more effectively than competitors who lack access to the same information.

Operational data also provides powerful advantages. Manufacturing performance metrics, supply chain signals, pricing responses, and service delivery patterns all contain insights that can improve efficiency and forecasting accuracy. When these datasets accumulate over time, the organization develops a deep understanding of its own processes that external competitors cannot easily match.

The key to proprietary data advantage lies in ownership and continuous accumulation. Organizations that design systems to capture meaningful data at every interaction point gradually build an intelligence base that becomes increasingly difficult for others to reproduce.

2.2 Compounding Intelligence

One of the defining characteristics of AI systems is their ability to improve through learning. Machine learning models analyze historical data to identify patterns, then update their predictions as new data becomes available. When this learning process operates continuously, intelligence begins to compound.

Compounding intelligence occurs when each new cycle of data collection improves the performance of AI models, which in turn produce better outcomes that generate even more data. Over time, this feedback loop creates accelerating improvements in system capability.

For example, recommendation systems often operate within this compounding loop. As users interact with recommendations, the system records which suggestions succeed and which fail. This feedback allows the model to refine its predictions, producing better recommendations in future interactions. Improved recommendations increase user engagement, which generates additional behavioral data that further enhances the model.

This cycle can also apply to operational decision systems. Predictive maintenance models learn from equipment performance data and failure events. As the system gathers more observations, it becomes increasingly accurate at identifying early warning signs. The organization experiences fewer unexpected failures, while the model gains additional data from ongoing monitoring.

Compounding intelligence transforms AI systems into dynamic assets rather than static tools. The longer these systems operate, the more valuable they become. Organizations that establish continuous learning loops early gain advantages that expand with time, while competitors entering later must struggle to match the accumulated intelligence.

2.3 Defensive Moats

As data-driven intelligence systems grow more capable, they can form defensive barriers that protect an organization from competitive disruption. These barriers, often referred to as

data moats, arise when competitors cannot easily replicate the information and learning embedded within an organization's AI systems.

Data moats typically emerge through three reinforcing factors. First, the organization controls large volumes of proprietary data that competitors cannot access. Second, the organization's models have been trained on years of accumulated interactions, giving them deep contextual knowledge. Third, continuous learning mechanisms ensure that the system keeps improving as new data arrives.

A strong data moat makes it difficult for new entrants to compete effectively. Even if competitors build similar algorithms, they lack the historical data required to train models at the same level of accuracy. Without comparable intelligence, their products and services may deliver inferior performance.

Platform companies often benefit from particularly strong data moats. As more users interact with a platform, the system collects richer behavioral data that improves recommendations, search relevance, and personalization. This improved experience attracts additional users, strengthening the platform's dominance.

However, maintaining a data moat requires responsible governance. Organizations must protect sensitive information, comply with privacy regulations, and maintain trust with customers whose data contributes to the system. A powerful data asset can quickly become a liability if it is misused or inadequately protected.

2.4 Ecosystem Leverage

While proprietary data provides strong internal advantages, organizations can expand their intelligence capabilities even further by building ecosystems around their data infrastructure. Ecosystem leverage occurs when partners, developers, and external participants contribute data, services, or innovation that enhances the organization's core intelligence platform.

Many modern technology companies operate ecosystems that extend beyond their internal operations. Application developers build services on top of platform infrastructure, customers integrate products into their workflows, and partners contribute complementary capabilities. Each interaction within the ecosystem generates additional data that enriches the platform's intelligence.

For example, a logistics platform that integrates with shipping partners, retailers, and transportation providers can gather real-time information about demand patterns, delivery performance, and operational constraints. This shared data environment enables the platform to optimize routing, forecasting, and resource allocation more effectively than any individual participant could achieve alone.

Ecosystems also encourage innovation. External developers may build new applications, analytics tools, or services that increase the platform's usefulness. As the ecosystem expands, the value of the underlying intelligence infrastructure grows.

Successful ecosystem strategies require careful governance. Organizations must define clear data sharing policies, ensure fair access for participants, and protect the integrity of the platform. When managed effectively, ecosystem leverage transforms a company's intelligence infrastructure into a central hub within a broader network of economic activity.

Building data network effects ultimately shifts the nature of competition. Instead of competing solely through products or services, organizations compete through learning systems that accumulate knowledge over time. Companies that design their intelligence infrastructure to capture proprietary data, enable compounding learning, defend their data assets, and expand through ecosystems position themselves to dominate the intelligence economy.

Chapter 3: Performance Measurement in AI-OS Firms

Organizations that operate with an AI Operating System must evaluate performance differently from traditional companies. In conventional enterprises, performance measurement focuses primarily on financial outcomes such as revenue growth, cost reduction, and quarterly profitability. While these indicators remain important, they do not fully capture the impact of intelligence systems embedded within operations.

An AI-OS firm depends on continuous decision making performed by both humans and machines. The effectiveness of these decisions determines how efficiently the organization responds to market signals, customer behavior, operational changes, and emerging risks. As a result, leaders must measure not only business results but also the quality, speed, and resilience of the intelligence infrastructure that drives those results.

Performance measurement in AI-native organizations therefore focuses on four essential dimensions. First, leaders must evaluate how accurately intelligent systems make decisions. Second, they must measure how quickly organizations convert data into actionable insight. Third, they must understand whether investments in intelligence infrastructure produce measurable economic value. Finally, they must assess whether the enterprise remains resilient in the face of uncertainty, disruption, and model limitations.

Together, these metrics provide a comprehensive framework for evaluating the true effectiveness of an AI Operating System.

3.1 Decision Accuracy Metrics

At the core of any AI-enabled organization lies a continuous stream of decisions. These decisions may include product recommendations, pricing adjustments, risk assessments, supply chain routing, or customer service responses. The accuracy of these decisions directly influences operational performance and customer outcomes.

Decision accuracy metrics measure how often AI systems produce correct or optimal outcomes. Depending on the application, this accuracy may be evaluated through prediction performance, classification correctness, or alignment with desired business outcomes.

For example, a demand forecasting model may be measured by its forecast error rate. Lower error rates indicate that the model accurately predicts customer demand, enabling better inventory planning and supply chain efficiency. Similarly, a fraud detection system may be evaluated based on its precision and recall, measuring how effectively it identifies fraudulent activity while minimizing false alarms.

Decision accuracy must also be evaluated in the context of real-world outcomes. A recommendation algorithm may achieve high technical accuracy but still fail to generate meaningful customer engagement. Therefore, organizations must connect model

performance metrics with business impact indicators such as conversion rates, retention, or operational efficiency.

Continuous monitoring of decision accuracy ensures that models remain reliable as data patterns evolve. When accuracy declines due to changes in customer behavior, market conditions, or operational environments, organizations must retrain or adjust models to maintain performance.

3.2 Speed-to-Insight Metrics

In modern markets, competitive advantage often depends on how quickly organizations convert information into action. AI-native firms are designed to process large volumes of data in real time and generate insights that guide operational decisions. Speed-to-insight metrics evaluate how efficiently this process occurs.

Speed-to-insight measures the time required for data to move through the intelligence pipeline. This includes data collection, processing, analysis, and decision deployment. Shorter cycles allow organizations to respond rapidly to emerging signals, while longer cycles reduce agility and may result in missed opportunities.

For example, a retail organization that analyzes customer behavior in real time can adjust promotions, product placements, or pricing strategies instantly. In contrast, a company that analyzes the same data weeks later may lose the opportunity to influence customer behavior.

Speed-to-insight metrics often include indicators such as data processing latency, model inference time, decision deployment speed, and time required to generate strategic reports. These metrics help leaders identify bottlenecks within the intelligence infrastructure.

Improving speed-to-insight requires streamlined data pipelines, efficient model deployment systems, and clear decision pathways. Organizations must design their AI Operating System so that insights flow quickly from data sources to decision makers, whether those decision makers are human managers or automated systems.

3.3 ROI of Intelligence Layers

Implementing an AI Operating System requires significant investment in data infrastructure, model development, computing resources, and organizational transformation. Leaders must therefore evaluate whether these investments generate measurable economic value.

Return on investment for intelligence layers extends beyond traditional cost reduction metrics. While automation can reduce operational expenses, the true value of AI often emerges through improved decision quality, faster response times, and enhanced strategic insight.

Organizations may evaluate intelligence ROI through several approaches. One method compares performance before and after AI implementation. For example, a predictive

maintenance system may reduce equipment downtime, leading to measurable cost savings and productivity improvements. Another approach measures revenue impact generated by improved personalization, optimized pricing, or enhanced customer experience.

Leaders should also consider the strategic value of intelligence infrastructure. AI systems may enable entirely new capabilities, such as predictive risk management or real-time operational optimization. These capabilities may not immediately appear in financial metrics but can produce long-term competitive advantages.

To measure ROI effectively, organizations must establish clear baselines and track performance indicators consistently. This allows executives to determine whether intelligence investments deliver meaningful returns and where further optimization may be required.

3.4 Strategic Resilience Indicators

While performance and efficiency are critical, AI-native organizations must also evaluate their ability to operate reliably in uncertain environments. Strategic resilience indicators measure how well the intelligence infrastructure adapts to disruptions, unexpected events, or changing market conditions.

AI systems depend heavily on data patterns learned from historical information. When conditions change significantly, models may experience performance degradation, often referred to as model drift. Monitoring systems must detect these changes early so that models can be retrained or adjusted before major failures occur.

Resilience indicators also evaluate the robustness of the broader intelligence architecture. This includes system redundancy, fail-safe mechanisms, and human oversight structures. Organizations must ensure that critical decisions remain controllable even when automated systems encounter unexpected conditions.

Another dimension of resilience involves adaptability. AI-OS firms must be capable of integrating new data sources, deploying updated models, and adjusting decision policies as environments evolve. The ability to adapt quickly determines whether organizations can maintain stability while continuing to innovate.

Strategic resilience ultimately reflects the maturity of the intelligence infrastructure. A resilient AI-native organization not only performs efficiently under normal conditions but also maintains stability, transparency, and control when facing uncertainty.

Performance measurement in AI-OS firms therefore extends beyond traditional financial reporting. By evaluating decision accuracy, speed-to-insight, intelligence ROI, and strategic resilience, leaders gain a comprehensive understanding of how effectively their organization’s intelligence systems operate. These metrics transform performance management from a retrospective financial exercise into a forward-looking evaluation of the organization’s capacity to learn, adapt, and compete in the intelligence economy.

Chapter 4: The Self-Improving Enterprise

The ultimate goal of an AI Operating System is not simply automation; it is the creation of an organization that continuously learns and improves. Traditional enterprises operate through static structures, fixed processes, and periodic strategic adjustments. AI-native enterprises operate differently. They function as adaptive systems that continuously absorb information, update models, refine decisions, and improve performance.

A self-improving enterprise integrates data, intelligence, and feedback into a continuous operational loop. Every interaction with customers, suppliers, markets, and internal operations generates new information. This information feeds directly into analytical systems that update predictions, adjust decision rules, and refine operational strategies. Over time the organization becomes progressively smarter, more responsive, and more efficient.

This capability creates a powerful competitive advantage. Companies that learn faster than their competitors can adapt more quickly to market changes, identify opportunities earlier, and avoid emerging risks. The self-improving enterprise therefore represents the mature stage of the AI Operating System, where intelligence is not only embedded in operations but also continuously evolves.

This chapter explores the structural characteristics that enable organizations to reach this stage. These include continuous adaptation, AI-native business models, platform expansion strategies, and preparation for the next generation of agentic systems.

4.1 Continuous Adaptation

Continuous adaptation is the foundation of a self-improving enterprise. In traditional organizations, adaptation occurs through periodic strategic reviews or organizational restructuring. These adjustments may occur annually or even less frequently. In contrast, AI-enabled organizations adapt constantly as new data flows through their intelligence systems.

Continuous adaptation occurs through a feedback-driven cycle. Data from operations is collected and analyzed, models update predictions based on new information, decisions adjust operational behavior, and results generate new data for further learning. This cycle allows organizations to refine their strategies and operations in near real time.

For example, an AI-powered logistics company can continuously adjust delivery routes based on traffic patterns, weather conditions, and customer demand. A digital marketplace can dynamically update pricing and product recommendations based on user behavior. Financial institutions can continuously recalibrate risk models as economic conditions evolve.

To enable continuous adaptation, organizations must design flexible data pipelines, automated model updating processes, and decision systems capable of rapid deployment.

Governance structures must also support frequent iteration while maintaining appropriate oversight and control.

Continuous adaptation transforms the organization from a static system into a dynamic learning organism. Rather than waiting for disruption to force change, the enterprise evolves continuously in response to its environment.

4.2 AI-Native Business Models

As intelligence becomes embedded within operational systems, entirely new business models emerge. AI-native companies are not simply traditional firms that use AI tools; they are organizations whose core value creation depends on intelligent systems.

In many AI-native business models, data becomes the central strategic asset. Organizations collect, analyze, and learn from large volumes of data, generating insights that continuously improve products and services. Each interaction produces additional information, strengthening the system's intelligence and reinforcing competitive advantages.

Examples of AI-native models include recommendation platforms, predictive maintenance services, intelligent financial advisory systems, and automated supply chain optimization services. In these models, the value of the product improves as the intelligence system learns from more data.

Another characteristic of AI-native business models is scalability. Once the intelligence infrastructure is developed, the marginal cost of delivering services to additional customers becomes relatively low. The system can scale rapidly while continuing to improve through additional data.

Executives must therefore consider whether AI is merely supporting existing operations or whether it can redefine the fundamental structure of the business. Organizations that redesign their value proposition around intelligence often achieve stronger long-term advantages than those that treat AI as a productivity tool alone.

4.3 Platform Expansion

As AI capabilities mature, many organizations evolve from standalone service providers into platforms. Platforms connect multiple participants within an ecosystem, including customers, suppliers, developers, and partners. AI plays a central role in enabling this transformation.

Intelligent systems can analyze large volumes of interaction data, match supply with demand, optimize pricing structures, and personalize user experiences. These capabilities allow platforms to coordinate complex ecosystems efficiently.

Platform expansion also strengthens data network effects. As more participants join the ecosystem, the platform collects more interaction data. This data improves the intelligence

models that manage the platform, which in turn improves the user experience. The improved experience attracts additional participants, creating a reinforcing cycle of growth.

For example, a logistics platform may integrate shipping providers, warehouses, and retailers into a single intelligent network. AI models can optimize routing, capacity utilization, and demand forecasting across the entire ecosystem. Similarly, financial platforms may integrate payment services, credit evaluation systems, and investment tools within a unified intelligence infrastructure.

Organizations building an AI Operating System should therefore evaluate whether their intelligence capabilities can support broader platform strategies. Platform expansion allows companies to move from isolated service providers to orchestrators of entire economic ecosystems.

4.4 Preparing for Agentic Systems

The next stage of AI development involves systems capable of performing complex tasks autonomously. These systems, often described as agentic systems, can analyze objectives, plan actions, interact with multiple tools, and execute workflows with minimal human intervention.

While many organizations currently deploy predictive or recommendation models, agentic systems introduce a higher level of autonomy. Instead of simply providing insights, these systems can initiate actions, coordinate processes, and adapt strategies dynamically.

Preparing for agentic systems requires careful architectural and governance planning. Organizations must design infrastructure that allows AI agents to access relevant data sources, interact with operational systems, and communicate with other digital tools. At the same time, robust oversight mechanisms must ensure that autonomous actions remain aligned with organizational objectives and ethical standards.

Agentic systems may initially operate within controlled domains such as customer support automation, internal research assistance, or workflow coordination. Over time, their capabilities may expand into more complex operational environments.

Enterprises that prepare early for this transition will be better positioned to integrate autonomous intelligence safely and effectively. This preparation includes designing modular infrastructure, establishing clear accountability frameworks, and maintaining strong human oversight.

The self-improving enterprise ultimately represents the convergence of these capabilities. Continuous adaptation ensures that the organization learns from experience. AI-native business models redefine how value is created. Platform expansion extends intelligence across entire ecosystems. Agentic systems introduce the possibility of autonomous operational execution.

Together these elements form the foundation of the next generation of organizations, enterprises that not only operate with intelligence but continuously evolve through it.

Conclusion

The Company That Learns Faster Wins

Artificial intelligence is often discussed as a technology, a collection of models, algorithms, and tools that can automate tasks or analyze data. Yet the deeper transformation is not technological alone; it is organizational. AI changes how companies learn, how decisions are made, and how quickly an organization can adapt to its environment. In the long run, the most successful companies will not simply be those that adopt AI tools. They will be those that build systems that allow the entire organization to learn faster than competitors.

At the center of this transformation is intelligence as competitive asymmetry. Traditional competitive advantages often relied on scale, capital, brand recognition, or operational efficiency. While these factors remain important, intelligence introduces a new dimension of advantage. Organizations that build strong intelligence loops, where data flows continuously into models, models inform decisions, and outcomes generate new data, develop systems that improve with time. Each interaction strengthens the system. Each decision adds to institutional knowledge. Over time this creates an accelerating gap between companies that learn continuously and those that rely on static processes.

This shift requires leaders to rethink the organization itself. In an AI-native enterprise, the company behaves less like a rigid machine and more like an adaptive system. Information flows across departments, decisions are informed by real-time intelligence, and feedback continuously refines operations. Instead of relying solely on hierarchical control structures, organizations increasingly depend on distributed intelligence embedded throughout operational systems. Teams focus less on manual processing and more on supervision, strategy, and creative problem solving.

The AI Operating System provides the architecture for this adaptive organization. Data infrastructure collects information across the enterprise. Models transform that information into predictions and insights. Decision layers translate intelligence into operational actions. Feedback mechanisms ensure that every outcome improves the system. When these layers operate together, the organization becomes capable of continuous improvement. It does not simply execute strategy; it evolves through experience.

Over time, this capability produces a long-term structural advantage. Organizations that operate intelligence loops become progressively better at forecasting demand, optimizing operations, managing risk, and identifying emerging opportunities. Their systems accumulate knowledge faster than competitors can replicate. The result is not just operational efficiency but strategic resilience. These enterprises are able to adjust rapidly when markets shift, technologies evolve, or economic conditions change.

Perhaps the most profound change is the transition from hierarchy to intelligence networks. Traditional companies concentrate authority at the top of the organizational structure. Information flows upward, decisions flow downward, and response times are often slow. In an intelligence-driven enterprise, decision capability is distributed across the system. Automated models support thousands of operational decisions simultaneously. Dashboards provide leaders with real-time visibility across the organization. Teams interact with intelligent systems that guide actions based on continuously updated insights.

This transformation does not eliminate human leadership. On the contrary, it increases the importance of strategic judgment. Leaders design the architecture of intelligence systems, define governance principles, and determine how automation interacts with human oversight. Their role shifts from controlling operations directly to shaping the systems through which decisions are made.

Building an AI Operating System is therefore not a technical project alone. It is a structural redesign of the enterprise. It requires careful attention to data infrastructure, decision architecture, organizational culture, governance frameworks, and long-term strategic vision. Companies that treat AI as a collection of isolated tools will gain limited benefits. Companies that design intelligence into the core of their operating model will create organizations capable of sustained learning and adaptation.

The future of business will not simply belong to companies that deploy the most advanced algorithms. It will belong to companies that build systems capable of learning continuously, adapting quickly, and coordinating intelligence across every layer of the organization.

In the Intelligence Era, the company that learns faster wins.

Appendices

These appendices provide practical implementation tools that executives, architects, and transformation leaders can use to design and deploy an AI Operating System within their organizations.

Appendix A: AI Operating System Blueprint Canvas

Mapping the Intelligence Architecture of an Organization

The AI Operating System Blueprint Canvas is a structured visual framework used to map how intelligence flows across an organization. It helps leaders understand where data originates, how models convert data into insights, how decisions are made, and how feedback improves system performance over time.

The purpose of the canvas is to transform AI from scattered tools into an integrated operating architecture.

Core Layers of the AI Operating System

The blueprint is organized into four foundational layers.

1. Data Layer

This layer represents the raw information that fuels the intelligence system.

Executives should map:

- Internal operational data (transactions, operations, logistics)
- Customer interaction data
- Product usage data
- Financial and operational metrics
- External market signals
- Third-party data providers

Key Questions:

- What critical business signals are currently collected?
- Where are data silos preventing intelligence integration?
- What valuable data is not being captured?

Objective: Create a unified, continuously updated data foundation.

2. Model Layer

The model layer transforms data into predictions, classifications, and insights.

Organizations should identify:

- Predictive models
- Generative models
- Forecasting systems
- Recommendation engines
- Risk scoring models

Key Questions:

- Which business decisions are currently model-driven?
- Which models operate in production environments?
- Where could predictive systems improve outcomes?

Objective: Ensure models support the most critical operational decisions.

3. Decision Layer

The decision layer converts intelligence into operational action.

This includes:

- Automated approvals
- Pricing adjustments
- Risk decisions
- Customer engagement triggers
- Supply chain optimization

Key Questions:

- Which decisions remain manual despite clear patterns?
- Where could automation reduce latency or errors?
- Which high-frequency decisions could be delegated to intelligent systems?

Objective: Increase decision velocity and operational responsiveness.

4. Feedback Layer

Feedback closes the intelligence loop by feeding outcomes back into the system.

Examples include:

- Model performance tracking
- Customer response feedback
- Operational results monitoring
- Continuous retraining systems

Key Questions:

• How does the system learn from past decisions?
• Are models retrained with real-world outcomes?
• How quickly can intelligence adapt to change?

Objective: Build a continuously improving intelligence loop.

AI Operating System Canvas Template

Executives can structure the blueprint using the following framework:

DATA SOURCES
↓
DATA PIPELINES
↓
MODELS & ANALYTICS
↓
DECISION SYSTEMS
↓
OPERATIONAL OUTCOMES
↓
FEEDBACK & LEARNING

This structure ensures intelligence flows through the entire enterprise rather than remaining isolated within departments.

Appendix B: Enterprise Data Readiness Assessment

Evaluating Data Maturity for AI Transformation

Artificial intelligence systems are only as powerful as the data that supports them. Before deploying advanced AI models, organizations must evaluate whether their data infrastructure is capable of supporting intelligence-driven operations.

This assessment helps executives determine the maturity of their data environment.

Dimension 1: Data Availability

Evaluate whether the organization collects sufficient data.

Assessment Questions:

• Are core operational processes digitally recorded?
• Is customer interaction data consistently captured?
• Are historical records available for analysis?

Scoring

1 = Minimal digital records
3 = Partial operational data
5 = Comprehensive enterprise data

Dimension 2: Data Accessibility

Even if data exists, it must be accessible.

Assessment Questions:

• Can teams easily retrieve operational data?
• Are analytics teams dependent on manual extraction processes?
• Is data available in near real time?

Scoring

1 = Fragmented and difficult to access
3 = Available but slow to retrieve
5 = Easily accessible across systems

Dimension 3: Data Quality

Low-quality data produces unreliable intelligence.

Assessment Questions:

• Are records consistently formatted?
• Are missing values common?
• Are duplicates frequent?

Scoring

1 = Highly inconsistent data
3 = Moderate data quality
5 = Clean, standardized data

Dimension 4: Data Integration

AI systems require unified data environments.

Assessment Questions:

• Are systems integrated across departments?
• Do marketing, operations, and finance share data?
• Is there a centralized data platform?

Scoring

1 = Completely siloed data
3 = Partial integration
5 = Fully integrated enterprise data

Dimension 5: Data Governance

Organizations must define ownership and security.

Assessment Questions:

• Are data ownership roles defined?
• Are access permissions controlled?
• Are compliance standards enforced?

Scoring

1 = No governance structure
3 = Informal governance
5 = Strong governance policies

Interpreting the Results

Total Score Guide:

5–10 → Data infrastructure insufficient for AI
11–18 → Basic readiness, requires improvement
19–25 → Strong foundation for AI deployment

Organizations with higher scores can accelerate AI operating system implementation.

Appendix C: Workflow Automation Identification Tool

Discovering High-Impact Automation Opportunities

One of the most practical steps in building an AI Operating System is identifying where intelligence can improve workflows. Many organizations overlook automation opportunities because they focus only on obvious tasks rather than analyzing decision structures.

This tool helps leaders systematically identify high-value automation opportunities.

Step 1: Map Core Workflows

List major operational workflows across departments.

Examples:

• Customer onboarding
• Sales qualification
• Pricing adjustments
• Fraud detection

• Inventory planning
• Customer support

The goal is to visualize how work currently flows through the organization.

Step 2: Identify Decision Points

Within each workflow, identify key decision points.

Examples:

• Approving credit applications
• Assigning customer service priority
• Determining marketing offers
• Adjusting product pricing

These decision points represent opportunities for intelligence augmentation.

Step 3: Evaluate Decision Frequency

High-frequency decisions often produce the greatest value from automation.

Decision frequency categories:

Low Frequency
Strategic planning decisions

Medium Frequency
Operational approvals

High Frequency
Customer service responses, risk scoring, recommendations

Automation impact increases as decision frequency increases.

Step 4: Evaluate Decision Complexity

Some decisions follow predictable patterns and are easier to automate.

Decision complexity categories:

Low Complexity
Rule-based decisions

Medium Complexity
Pattern recognition decisions

High Complexity
Strategic decisions requiring human judgment

AI performs best in medium complexity environments where patterns exist but rules are insufficient.

Step 5: Identify Automation Candidates

High-priority automation opportunities typically have three characteristics:

• High decision frequency
• Data availability
• Pattern-based decision logic

Example candidates:

• Customer service ticket routing
• Lead qualification scoring
• Pricing optimization
• Fraud detection

Step 6: Prioritize Automation Projects

Organizations should rank opportunities using a simple scoring system.

Automation Priority Score =

Decision Frequency

- Business Impact
- Data Availability
  −Implementation Complexity

The highest scoring workflows should be prioritized for early AI integration.

Appendix D: AI Risk Monitoring Template

Ongoing Monitoring Structure for Model Oversight

As organizations integrate AI into core operations, risk management must evolve alongside technological capability. AI systems are dynamic systems that learn, adapt, and interact with complex environments. Without structured oversight, models can drift, generate biased outcomes, or make decisions that expose the organization to financial, legal, or reputational harm.

An AI Risk Monitoring Template provides a systematic approach for tracking model performance, detecting emerging risks, and maintaining executive oversight over automated decision systems.

1. Model Inventory Registry

Every organization deploying AI should maintain a centralized registry of all operational models. This registry serves as the foundation for governance and oversight.

Key information to record:

- Model name and function
- Department responsible for deployment
- Model type (predictive, generative, recommendation, classification)
- Deployment date
- Data sources used by the model
- Decision scope and business impact
- Responsible owner

This registry ensures transparency and prevents unmanaged models from operating without oversight.

2. Performance Monitoring Metrics

Models must be monitored continuously to ensure they maintain acceptable performance.

Key metrics include:

Prediction Accuracy
Measures the percentage of correct predictions.

Precision and Recall
Evaluates classification performance, especially for risk-related decisions.

Error Rate Trends
Tracks whether performance is improving or degrading over time.

Confidence Scores
Measures the certainty level of model predictions.

Monitoring these metrics allows organizations to detect early warning signs before performance deteriorates significantly.

3. Model Drift Detection

Over time, real-world conditions change. Customer behavior evolves, markets shift, and operational environments adapt. When the data distribution changes, model performance may decline.

This phenomenon is known as model drift.

Types of drift to monitor:

Data Drift
The statistical distribution of input data changes.

Concept Drift
The relationship between inputs and outputs changes.

Performance Drift
The model's prediction accuracy declines.

Organizations should establish automated alerts when drift thresholds are exceeded.

4. Bias and Fairness Monitoring

AI systems can unintentionally reinforce biases present in historical data. Continuous fairness monitoring ensures that automated decisions remain consistent with ethical and legal standards.

Monitoring practices include:

- Reviewing outcomes across demographic groups
- Detecting disproportionate negative outcomes
- Auditing training data for historical bias
- Conducting periodic fairness evaluations

Executives should require documented fairness reviews for models that influence hiring, lending, pricing, or customer segmentation.

5. Security and Adversarial Risk Monitoring

AI systems can become targets for manipulation.

Threat scenarios include:

- Data poisoning attacks
- Adversarial input manipulation
- Unauthorized model access
- Intellectual property leakage

Risk monitoring should include:

- Access control for models and training data
- Logging and audit trails
- Security reviews of model APIs
- Monitoring unusual prediction patterns

These controls protect both the system and the organization's strategic assets.

6. Human Oversight and Escalation Protocols

Not every decision should be fully autonomous. Some outcomes require human review when uncertainty or risk exceeds predefined thresholds.

Oversight mechanisms include:

• Human review triggers for low-confidence predictions
• Escalation pathways for high-impact decisions
• Override mechanisms for operational leaders
• Audit logs for decision traceability

Human supervision ensures that automation remains aligned with business objectives and ethical standards.

Executive Risk Monitoring Dashboard

Executives should receive periodic reports that summarize the overall risk profile of AI systems.

Dashboard indicators may include:

• Total number of active models
• Models flagged for drift or performance decline
• Bias monitoring alerts
• Security incidents involving AI systems
• Models scheduled for retraining or review

This executive-level visibility ensures that AI risk is governed at the same level as financial and operational risk.

Appendix E: Intelligence Dashboard KPI Framework

Executive Metrics for AI-Native Organizations

In AI-native companies, performance measurement evolves beyond traditional financial metrics. Leaders must monitor how effectively intelligence flows through the organization and how rapidly insights translate into decisions.

An Intelligence Dashboard provides executives with a real-time view of organizational intelligence performance.

1. Decision Velocity Metrics

Decision velocity measures how quickly organizations convert information into action.

Key indicators:

Average Decision Time
Time required to move from data signal to operational decision.

Automation Rate
Percentage of decisions handled automatically by AI systems.

Escalation Frequency
Number of decisions requiring human override.

Higher decision velocity often correlates with stronger competitive performance.

2. Decision Accuracy Metrics

Speed alone is insufficient. Decisions must also produce reliable outcomes.

Metrics include:

Prediction Accuracy
Correct predictions compared with actual outcomes.

Recommendation Acceptance Rate
How often AI-generated recommendations are implemented.

Outcome Success Rate
Percentage of decisions that achieve the intended result.

These metrics evaluate the quality of intelligence produced by the AI operating system.

3. Operational Efficiency Metrics

AI often delivers measurable efficiency improvements.

Indicators include:

Process Cycle Time
Time required to complete operational workflows.

Automation Coverage
Percentage of operational tasks augmented by AI.

Operational Cost Reduction
Financial savings from automated processes.

These metrics quantify the operational benefits of intelligence-driven systems.

4. Intelligence Growth Metrics

AI systems improve as they learn from more data and feedback.

Metrics to monitor include:

Model Improvement Rate
Performance gains following retraining cycles.

Data Volume Growth
Expansion of the organization's data assets.

Learning Cycle Speed
Time required for models to incorporate new information.

These indicators reflect the organization's ability to build compounding intelligence.

5. Strategic Intelligence Indicators

Executives should also monitor signals that reveal long-term strategic advantage.

Examples include:

Proprietary Data Growth
Expansion of exclusive datasets unavailable to competitors.

Customer Insight Depth
Improvement in predictive understanding of customer behavior.

Market Signal Detection Speed
How quickly emerging trends are detected.

These indicators reflect the organization's evolving intelligence advantage.

Executive Intelligence Dashboard Structure

A typical executive dashboard may include five core panels:

1. Decision Velocity
2. Decision Accuracy
3. Operational Efficiency
4. Intelligence Growth
5. Strategic Advantage Indicators

Together, these panels provide leadership with a clear picture of how intelligence systems are shaping enterprise performance.

Appendix F: 180-Day AI Operating System Implementation Plan

Structured Rollout Roadmap

Implementing an AI Operating System requires coordinated transformation across technology, processes, and organizational structure. The following 180-day roadmap provides a structured approach to building intelligence infrastructure within an enterprise.

Phase 1: Strategic Alignment (Days 1–30)

The first phase establishes leadership alignment and strategic clarity.

Key activities:

• Define enterprise AI objectives
• Identify priority business outcomes
• Establish executive sponsorship

• Create AI governance structure
• Conduct enterprise data readiness assessment

Deliverables:

• AI transformation strategy document
• Governance committee formation
• Initial list of AI opportunities

Phase 2: Intelligence Architecture Design (Days 31–60)

The second phase focuses on designing the AI operating architecture.

Key activities:

• Map enterprise data assets
• Define data pipelines and integration strategy
• Identify model requirements
• Design decision automation architecture
• Establish monitoring and oversight frameworks

Deliverables:

• AI Operating System blueprint
• Data architecture plan
• Model deployment roadmap

Phase 3: Pilot Deployment (Days 61–120)

Organizations should begin with targeted deployments rather than large-scale transformations.

Key activities:

• Select high-impact automation workflows
• Deploy pilot AI systems
• Establish monitoring and risk controls
• Integrate feedback loops
• Train teams on new processes

Deliverables:

• Operational pilot systems
• Initial performance metrics
• User feedback and improvement plans

Phase 4: Enterprise Scaling (Days 121–180)

Once pilot systems demonstrate value, organizations expand intelligence capabilities across departments.

Key activities:

- Replicate successful models across workflows
- Integrate intelligence dashboards for leadership
- Expand automation coverage
- Strengthen data infrastructure
- Establish continuous learning systems

Deliverables:

- Enterprise intelligence dashboards
- Expanded automation capabilities
- Continuous model improvement pipelines

Long-Term Outlook

The first 180 days establish the foundational architecture of the AI Operating System. After this period, organizations should transition into a continuous improvement cycle in which intelligence layers expand across new workflows, models become more accurate, and decision automation increases across the enterprise.

Companies that successfully implement these systems do not merely digitize operations. They build organizations that learn continuously, adapt rapidly, and convert data into competitive advantage.

Thank You for Your Purchase

Dear Reader,
Thank you for choosing to learn and grow with Vishal Uttam Mane Bookstore.
Your support means a lot. Every book you read is a step toward building a smarter, stronger, and more future-ready version of yourself.
Keep Learning. Keep Building. Keep Growing.
In the age of AI and rapid change, your knowledge is your greatest asset.

"Small consistent learning creates massive long-term success."

— Vishal Uttam Mane

Software Engineer | Author | Lifelong Learner