The Mind's Framework

How Thoughts Form, Why We Feel What We Feel & The Science Behind Human Decision-Making

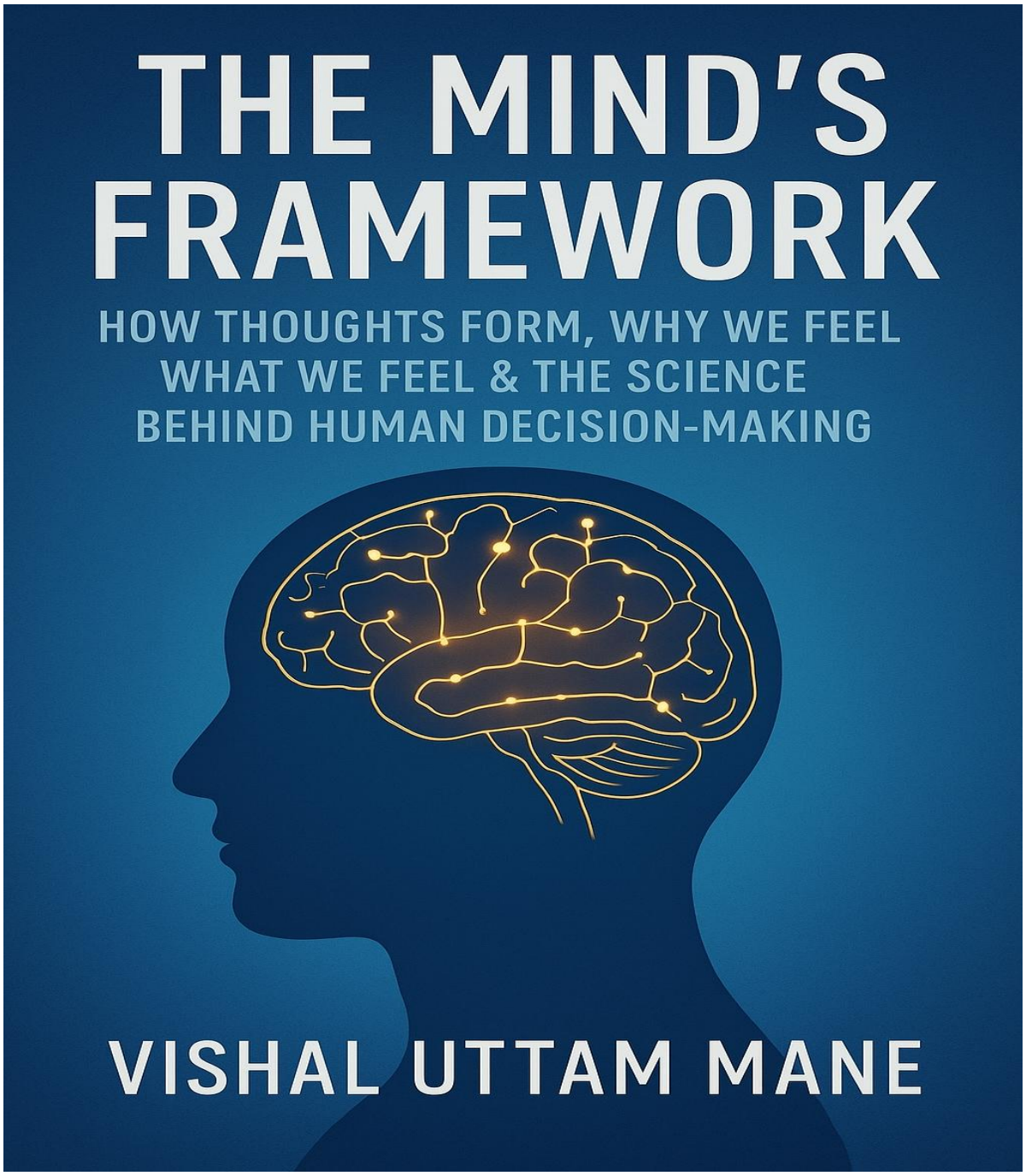

By

Vishal Uttam Mane

Index

Introduction: The Architecture of Human Thinking

Chapter 1: How the Human Brain Thinks

Chapter 2: Neurons & The Birth of a Thought

Chapter 3: The Subconscious Mind's Hidden Role

Chapter 4: Emotions: The Brain's Internal Communication System

Chapter 5: Fear, Stress & Overthinking

Chapter 6: Positive & Negative Thinking

Chapter 7: Decision-Making Patterns

Chapter 8: Memory, Imagination & Internal Storytelling

Chapter 9: Motivation, Willpower & The Drive to Act

Chapter 10: Practical Techniques to Strengthen the Mind

Chapter 11: Becoming the Architect of Your Mind

Conclusion: Your Mind Is the Blueprint

Appendices:

- **Appendix A:** 7-day thought awareness plan
- **Appendix B:** Stress reduction tools
- **Appendix C:** Overthinking breaker routine
- **Appendix D:** Emotional clarity checklist
- **Appendix E:** Decision-making clarity sheet

PREFACE

Every meaningful transformation begins with a single step: **the decision to understand your own mind.**

Not your job.
Not your circumstances.
Not the people around you.
But the inner landscape that silently shapes everything you think, feel, and do.

For most of my life, I noticed how people try to change the world outside them, new habits, new goals, new routines, yet remain confused about the forces inside them. Real change does not start with rearranging your environment.

It begins with understanding the invisible architecture of your thoughts, emotions, memories, and patterns.

Your thoughts are not random.
Your emotions are not accidental.
Your decisions are not isolated events.
They are part of a deeper system, one that is constantly running beneath your awareness.

When you begin to understand how your mind truly works, you unlock three rare and life-changing powers:

1. Clarity — the ability to observe your own thoughts without confusion.
2. Control — the ability to guide your emotions instead of being overwhelmed by them.
3. Creation — the ability to rewrite your inner story and build a life aligned with your true potential.

This book was born from one intention: **to give you a map of your inner world.**

Inside these pages, you will explore the structures, patterns, and hidden mechanisms that shape your choices, your reactions, your beliefs, and ultimately, your destiny. By understanding the architecture of your mind, you reclaim your ability to design the life you truly want.

My hope is that this journey empowers you to rebuild your inner world with clarity and strength, so you can step into the calmest, most conscious, and most capable version of yourself.

Your transformation begins here. And it begins now.

Introduction: The Architecture of Human Thinking

Why Your Mind Works Like a Hidden Operating System

The human mind is the most powerful system on the planet, yet most of us never receive a manual for how it works. We experience emotions we can't explain, repeat habits we don't want, overthink situations we barely understand, and make decisions that seem to contradict our own logic.

This happens because the mind functions like a hidden operating system: silent, automatic, and constantly running in the background, shaping everything you think, feel, and do.

To understand your life, you must first understand the architecture of your inner world.

1. Why the Human Mind Works Like a Hidden Operating System

Your mind operates on multiple layers, much like a computer.

The Conscious Layer (the part you can see)

This includes:

- Logical thinking
- Planning
- Decision-making
- Self-awareness
- Language

This is your mental "desktop screen", the visible surface you interact with.

The Subconscious Layer (the part you don't see)

This is the true engine of the mind.

It governs:

- Habits
- Emotions
- Automatic behaviors
- Core beliefs
- Protection responses
- Fears and desires
- Decision shortcuts
- Body functions

Everything you've seen, heard, felt, and experienced is stored here and constantly used to predict how you should think, feel, and act.

This hidden layer influences *up to 95%* of your daily life. That's why people often say:

- "I don't know why I reacted like that."
- "I keep repeating the same mistake."
- "I can't control my thoughts."
- "I know what I should do, but I don't do it."

Your subconscious is not your enemy; it is your programmer. Understanding it means understanding yourself.

2. How Thoughts, Emotions, Memory & Patterns Work Together

The mind is not a single system; it is an interconnected network. Your thoughts, emotions, memories, and behaviors function like parts of one machine.

Thoughts

Your mental interpretations, how you give meaning to events.

Emotions

Biochemical signals that alert you something is important.

Memory

Stored experiences that shape how you see the present.

Patterns

Repeated combinations of thoughts and emotions that eventually become habits.

How the Loop Works

1. A situation happens
2. Your brain retrieves a memory of similar experiences
3. The memory triggers an emotion
4. The emotion generates a thought
5. The thought leads to a reaction or behavior
6. Repeated reactions form patterns
7. Patterns slowly become part of your identity

Most people never realize this automatic loop is running.

Understanding it gives you the power to:

- Break emotional cycles
- Change destructive habits
- Stop overthinking
- Strengthen self-control
- Rebuild your internal identity

This book will show you exactly how.

3. Why Understanding the Mind Brings Clarity, Confidence & Control

Clarity

When you understand your mind, you stop feeling confused about your own reactions. You begin to understand:

- Why a thought appears
- Why an emotion feels intense
- Why you repeat certain behaviors
- Why specific situations trigger you

Clarity dissolves mental chaos.

Confidence

Confidence doesn't come from talent or success; it comes from predictability. When you understand your patterns and triggers, you trust yourself more.

You know:

- How you think
- How you respond
- What you can handle
- What you need
- How you grow

Confidence is the byproduct of self-understanding.

Control

You cannot control life, but you *can* control how you interpret it. And that changes everything.

Understanding your mind helps you:

- Regulate emotional reactions
- Make better decisions
- Break unwanted habits
- Reduce fear and stress
- Think clearly under pressure
- Shape your future with intention

Control comes from awareness, not force.

This book will guide you through the internal architecture of your mind, layer by layer, system by system. You will understand why you think the way you think, why you feel what you feel, and how to reshape the thoughts that shape your future.

You are about to explore the inner architecture that silently designs your life.

Let the journey begin.

Chapter 1: How the Human Brain Thinks

The Hidden Logic Behind Every Thought, Emotion, and Reaction

Your brain is not just an organ, it is a living intelligence system that shapes how you interpret the world, how you respond to challenges, and how you create meaning from every experience. Yet most people live their entire lives without understanding how their brain actually *thinks*.

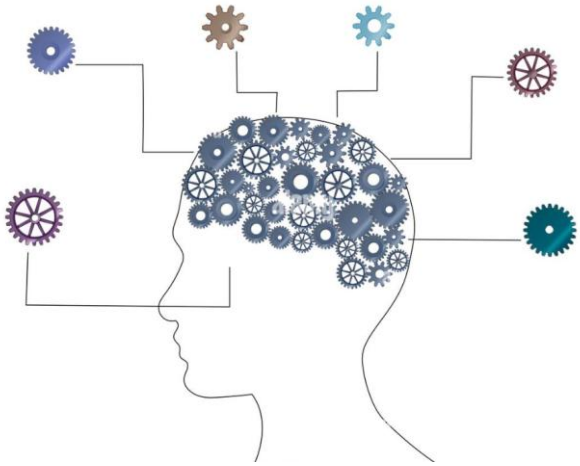

We assume thoughts appear randomly.
We believe emotions arise without reason.
We feel habits are difficult to explain, or impossible to change.

But the truth is this:

Your brain follows patterns, rules, shortcuts, and invisible processes that determine how you think long before you become conscious of it.

This chapter reveals how those processes work. Before you can change your mindset, improve your emotional control, or redesign your life patterns, you must understand the machine behind the mind, the biological and psychological architecture that drives your daily experience.

Inside this chapter, you will discover:

- **How your brain processes information in milliseconds**

You'll learn how the brain filters reality, deletes unnecessary details, and focuses only on what it believes matters.

- **Why your brain constantly takes shortcuts**

The mind is designed to save energy, which is why it prefers habits, automation, and familiar patterns.

• How your past experiences shape your present thinking

Memories aren't passive, they influence your interpretation of every new moment.

• Why emotions appear faster than thoughts

You'll understand why your emotional brain responds before your rational mind has time to analyze.

• How your conscious and subconscious minds communicate

And why most decisions are influenced by unseen internal processes.

• Why the brain sometimes works against your goals

Your brain cares about safety more than success, which explains fear, procrastination, and overthinking.

Understanding how your brain thinks is the first step toward transforming how *you* think. When you finally see the system behind your thoughts, you no longer feel controlled by them, you learn how to direct them.

Let's explore the inner mechanics of the human brain and uncover the silent rules that shape your perception, your reactions, and ultimately, your life.

1.1 Conscious vs Subconscious Processing

Every moment of your life, your brain is processing millions of pieces of information, but only a tiny fraction ever reaches your conscious awareness. To understand your mind, you must understand the two systems that run it:

The Conscious Mind (5–10% of mental activity)

This is the part you actively notice, the "thinking mind."
It includes:

- Logical reasoning
- Planning and decision-making
- Intentional focus
- Self-awareness
- Language and analysis

The conscious mind is slow, deliberate, and limited. It can only focus on one thing at a time and exhausts energy quickly. That is why you get mentally tired when solving complex problems or learning new things.

Strengths of the Conscious Mind

- Helps you make rational decisions
- Allows creativity and imagination
- Enables long-term planning
- Lets you override old habits (with effort)

Limitations

- Easily overloaded
- Slow processing speed
- Not designed to manage daily routines or emotional reactions

The Subconscious Mind (90–95% of mental activity)

This is the real engine, the "automatic mind."
It controls everything that runs without your awareness:

- Emotions
- Habits and routines
- Instinctive reactions
- Learned patterns
- Memories
- Beliefs
- Body functions
- Fears, triggers, and associations

The subconscious mind is incredibly fast and powerful. It processes information 500,000 times faster than the conscious mind. It is always active, even when you sleep.

Strengths of the Subconscious Mind

- Processes massive information instantly
- Stores life experiences as emotional memories
- Keeps you safe by detecting patterns
- Runs your habits automatically
- Learns very quickly through repetition

Limitations

- Doesn't understand logic

- Reacts emotionally
- Repeats old patterns, even if they harm you
- Prioritizes survival over growth

How They Work Together

A simple example:
You see a dog running toward you.

- **Subconscious** instantly checks old memories: “Is this safe or dangerous?”
- If past experiences include fear → emotional reaction appears.
- Only then does the **conscious mind** say: “Wait, is this dog actually aggressive?”

Your behavior is created by this collaboration. Your transformation begins when these two parts become aligned.

1.2 System 1 & System 2 Thinking (Fast vs Slow Brain)

Psychologist Daniel Kahneman described the brain’s processing as two systems:

System 1 — Fast, Automatic, Emotional

This system operates effortlessly and instantly.
It includes:

- Gut reactions
- Snap judgments
- Emotional responses
- Pattern recognition
- Intuition
- Fight-or-flight reactions

System 1 is always on. It is responsible for survival. It acts before you think.

Examples

- Instantly liking or disliking someone
- Flinching when something moves toward your face
- Driving a familiar route without thinking
- Completing sentences automatically
- Feeling fear just by imagining a scenario

System 1 is efficient but not always accurate. Most of your daily decisions come from this system.

System 2 — Slow, Logical, Effortful

This system activates when you need focused thinking.
It includes:

- Complex reasoning
- Learning new skills
- Solving problems
- Self-control
- Critical thinking
- Evaluating consequences

System 2 requires energy and attention. This is why thinking deeply feels tiring.

Examples

- Solving math problems
- Making long-term plans
- Writing, analyzing, studying
- Reflecting on your emotions
- Trying to break a bad habit

System 2 is rational but slow. Most people avoid using System 2 because it requires effort.

The Real Truth: System 1 Dominates System 2

- System 1 reacts first.
- System 2 explains the reaction afterward.
- This gives the illusion that you “intentionally” made a decision, even if the subconscious made it.

This is why people say:

- “I don’t know why I reacted like that.”
- “I didn’t mean to say that.”
- “I know the right thing but still do the opposite.”

You’re watching the conscious explanation, not the real process.

Understanding these two systems helps you gain more control over automatic reactions and emotional impulses.

1.3 Why the Brain Uses Shortcuts (Heuristics)

Your brain is powerful, but it is not designed for perfection, it is designed for **speed and survival**.

To save time and energy, your brain uses shortcuts called **heuristics**. These shortcuts help you quickly interpret situations without analyzing every detail.

Why the Brain Depends on Shortcuts

1. To Save Energy

The brain consumes around 20% of your body's energy.
Thinking deeply is expensive.
So the brain prefers quick pattern-based decisions.

2. To React Quickly to Danger

If a predator was approaching, early humans didn't have time to analyze.
Fast reaction = survival.

Your brain still uses the same mechanisms today.

3. To Filter Massive Information

Your senses take in millions of data points every second.
Your brain must simplify reality to avoid overload.

4. To Make Life Manageable

Heuristics help you navigate daily tasks effortlessly:

- Recognizing faces
- Understanding language
- Making familiar decisions
- Predicting outcomes
- Responding automatically

Without shortcuts, every action would feel slow and mentally exhausting.

Common Types of Mental Shortcuts

• **Availability Heuristic**

You judge something based on how easily you can recall examples.
(If you recently heard about plane crashes, you think flying is dangerous, even if statistics say otherwise.)

• Confirmation Bias

You seek information that supports your beliefs and ignore things that challenge them.

• Emotional Heuristics

Your feelings become your logic.
(If something feels scary, the brain labels it dangerous.)

• Familiarity Heuristic

The brain prefers what it already knows, even if it's not good for you.
(This is why bad habits feel comfortable.)

The Downside of Shortcuts

While heuristics save time, they also create:

- Misjudgments
- Overthinking
- Emotional mistakes
- Wrong assumptions
- Self-sabotaging behaviors
- Fear-based decisions

Most irrational thinking comes from relying too heavily on these shortcuts.

The Good News

Once you understand these mental shortcuts, you can:
✓ Identify when your brain is tricking you
✓ Slow down automatic reactions
✓ Make more accurate decisions
✓ Reduce overthinking
✓ Break unhealthy patterns

This chapter helps the reader develop awareness of these invisible mental processes so they can take control of the thoughts that shape their life.

1.4 The Role of Memory in Shaping Present Decisions

Every decision you make, big or small is influenced by memory. But memory is not just a record of the past. It is an **active prediction system** that shapes how you interpret the present and anticipate the future.

Your brain does not see situations as they are; it sees them through the lens of what it has **already experienced**.

Memory Is Not a Storage Box, It Is a Pattern System

Most people imagine memory as a library of facts. In reality, memory is a **network of emotional and sensory patterns**.
Your brain stores:

- feelings
- sensations
- associations
- past reactions
- emotional intensity
- interpretation of events

When a new situation appears, your brain instantly searches for similar past patterns to decide how you should respond. This happens in milliseconds.

How Memory Shapes Decision-Making

1. Memory Predicts the Meaning of Events

Before you consciously think, your brain asks:
"Have I experienced something like this before?"
If yes, it retrieves an old emotional imprint and uses it as a shortcut.

Example:
If you were criticized in childhood, even neutral feedback in adulthood may trigger anxiety.

2. Emotional Memories Override Logic

The amygdala stores emotional memories, especially fear, shame, or embarrassment.
These memories trigger automatic reactions such as:

- avoidance
- defensiveness
- anger
- withdrawal

- overthinking

Even if logically, you know you're safe, your emotional memory still takes control.

3. Memory Creates Cognitive Biases

Your past experience influences what you expect to happen next.
This affects decisions such as:

- trusting someone
- taking risks
- starting a relationship
- pursuing goals
- speaking up
- trying new opportunities

You don't make decisions based on the present. You make decisions based on how similar moments felt in the past.

4. Memory Shapes Self-Belief

Repeated experiences become identity statements in the brain:

- "I'm not good enough."
- "I always fail."
- "People don't listen to me."
- "I'm not confident."

These stored memories influence choices more than actual ability.

5. Memory Influences Body Responses

The body reacts before the mind does. If your memory associates public speaking with fear, your body will shake, even if you consciously want to speak. This is why change requires rewiring memory patterns, not just changing thoughts.

Why Understanding Memory Gives You Power

When you know memory drives your present reactions, you can finally:

- challenge old assumptions
- separate the past from the present
- stop reacting emotionally to outdated patterns

- create new emotional associations
- build healthier, stronger decisions

Your memory shapes you, but your awareness can reshape your memory.

1.5 Mental Filters That Color Perception

Your brain does not see reality as it is. It sees reality through **filters**, automatic mental lenses formed by your past, beliefs, fears, and experiences.

These filters determine what you notice, ignore, fear, desire, and react to.
They shape your emotional world as much as they shape your understanding of life.

What Are Mental Filters?

Mental filters are subconscious patterns that influence how you interpret experiences.
They act like tinted glasses; everyone is wearing a different color.

Two people can go through the same situation but experience it completely differently because of their mental filters.

Major Mental Filters That Shape Perception

1. The Fear Filter

When fear is active, the brain exaggerates threats.
You focus on danger, risk, and worst-case scenarios.

This filter causes:

- overthinking
- anxiety
- avoidance
- pessimistic interpretation of events

Fear is not logical, it is protective.

2. The Self-Doubt Filter

If you've experienced criticism or failure, the brain creates a filter that makes you underestimate yourself.

This causes:

- assuming others judge you
- expecting failure
- ignoring your strengths

- overvaluing mistakes

This filter can block growth even when opportunities appear.

3. The Belief Filter

Your beliefs about the world filter your perception.

For example:

- If you believe people are kind → you notice kindness more
- If you believe people are dangerous → you notice threats more

Beliefs don't reflect reality, they **select** reality.

4. The Emotional Filter

Your current mood changes what you notice. When sad, everything looks heavy.
When excited, everything looks possible. Emotions are lenses, not facts.

5. The Habit Filter

Your mind prefers patterns it already knows.
This filter makes you:

- repeat old behavior
- choose the familiar
- ignore new opportunities
- stay inside your comfort zone

It is the reason change feels uncomfortable.

6. The Memory Filter

Your past experiences shape what you see in the present. If someone once betrayed you, your brain may assume new people will do the same. This filter protects, but also limits.

7. The Cultural & Social Filter

Your upbringing, environment, and society create filters.
They influence:

- how you define success
- how you express emotions
- how you view relationships
- how you interpret yourself

Many of your "truths" were learned, not chosen.

How Mental Filters Shape Your Reality

The filters don’t change what happens. They change **how you experience what happens**.

For example:
Two people get the same feedback:

- One feels motivated
- One feels insulted
  The difference is not the event, it is the filter.

Your filters determine:

- your emotional reactions
- your relationships
- your confidence
- your decisions
- your opportunities
- your happiness

When you change your filters, you change your life.

Why Awareness of Filters Is Transformational

Once you recognize your filters, you begin to see:

- which reactions are automatic
- which beliefs are outdated
- which fears are inherited
- which thoughts are not truly “yours”
- how your interpretation shapes reality

This awareness gives you the power to:
✓ respond instead of react
✓ choose instead of repeat
✓ interpret instead of assume
✓ rewrite your inner narrative

Understanding mental filters is one of the first steps toward conscious thinking and emotional mastery.

Chapter 2: Neurons & The Birth of a Thought

How a Spark of Electricity Becomes a Thought, a Habit, or a Lifetime Pattern

Every idea, every emotion, every memory, every belief, even your identity begins as a microscopic electrical signal inside the brain. What feels like a "thought" is, at its core, a conversation between billions of neurons, communicating at lightning speed through tiny electrical impulses and chemical messengers.

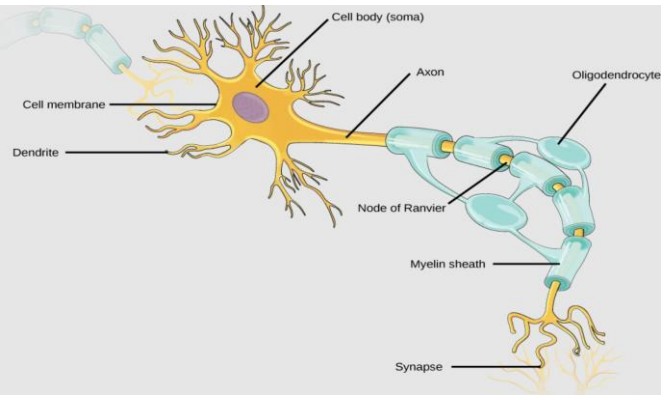

But thoughts are not random sparks. They are **constructed**, shaped by biology, past experiences, emotional intensity, and neural pathways that strengthen or weaken over time.

In this chapter, you explore what actually happens inside your brain the moment you think, feel, or react. You'll discover:

- how neurons send signals
- how thoughts "travel" and connect
- how repeated thinking forms habits
- why emotional experiences carve deeper pathways
- how the brain rewires itself throughout life
- how new identities are created neuron by neuron

Most people try to change their thoughts using motivation or willpower alone, but true change begins at the **neural level**. When you understand how a thought is born, you understand how it grows, how it becomes automatic, and most importantly, how you can reshape it.

This chapter reveals the hidden biological machinery behind thinking:

- the firing of neurons
- the wiring of pathways
- the strengthening of circuits

- the formation of habits
- the emotional “glue” that makes certain memories unforgettable

Thoughts are not just mental events, they are physical processes. They leave traces. They build networks. They form the blueprint of who you become.

To transform your mind, you must first understand how it is built. And it all begins with a single neuron firing. Let’s step inside the electrical world where your thoughts are born.

2.1 What Neurons Are & How They Communicate

Every thought, emotion, memory, and decision begins with a neuron, a specialized cell designed to process and transmit information. The human brain contains **around 86 billion neurons**, forming a network so vast that the number of possible connections exceeds the number of stars in the known universe.

What Exactly Is a Neuron?

A neuron is a highly sophisticated biological processor with three major parts:

- **Dendrites:** Receive incoming signals
- **Cell Body (Soma):** Process information
- **Axon:** Sends outgoing signals to other neurons

Neurons are not physically touching; they communicate across tiny gaps called **synapses**.

How Neurons Communicate

Neurons communicate using a combination of **electrical impulses** and **chemical messages**.

1. Electrical Communication (Inside the Neuron)

A neuron sends an electrical signal called an **action potential** down its axon. This is like a spark traveling through a wire, triggered when the neuron gets enough input signals.

If the signal is strong enough → the neuron fires.
If not → it stays silent.

This “yes/no” firing pattern is the basis of all thought.

2. Chemical Communication (Between Neurons)

When the electrical signal reaches the end of the axon, it triggers the release of **neurotransmitters** into the synapse. These chemicals carry messages to the next neuron.

Common neurotransmitters include:

- **Dopamine:** motivation, reward

- **Serotonin:** mood regulation
- **GABA:** relaxation, inhibition
- **Glutamate:** learning and memory
- **Norepinephrine:** alertness, stress response

Neurotransmitters bind to receptors on the next neuron, influencing whether it fires or not. This chain reaction allows signals to travel rapidly throughout the brain.

Why This Matters for Your Mind

Every thought is a pattern of neurons firing together.
When you think repeatedly, the same neurons fire again and again, and eventually form a stable circuit. This is how thoughts become habits, behaviors, and personality traits.

2.2 Neural Pathways and Their Formation

A **neural pathway** is a series of interconnected neurons that repeatedly communicate to perform a thought, emotion, or behavior. If a neuron is like a single road, a neural pathway is like a highway system.

How Neural Pathways Are Formed

Neural pathways form through a cycle:

1. **You have a thought, emotion, or experience**
2. **Specific neurons fire**
3. **If repeated, the same neurons fire again**
4. **Connections between them strengthen**
5. **A stable pathway develops**

This pathway becomes your brain's "default route" for handling similar situations.

Types of Neural Pathways

1. Cognitive Pathways

Linked to thinking, decision-making, analysis, patterns, and reasoning.

2. Emotional Pathways

Linked to fear, joy, anxiety, anger, love, sadness.

Repeated emotional reactions strengthen these pathways. This is why some people are easily triggered by specific emotions.

3. Behavioral Pathways

Linked to habits like:

- checking your phone
- overthinking
- procrastinating
- morning routines
- confidence patterns
- social behaviors

Why Pathways Become Automatic

Once a pathway is strong, the brain prefers using it because:

- it uses **less energy**
- it's faster
- it's predictable
- it reduces cognitive load

This is why habits, emotional responses, and patterns feel automatic, your brain has built the highway already.

New Pathways = New Personality

Your personality is not fixed.
When you form new pathways, you form new responses, new emotional reactions, and new behaviors. Changing your mind literally means **rebuilding pathways**.

2.3 Hebbian Theory: "Cells That Fire Together Wire Together"

In 1949, psychologist Donald Hebb introduced one of the most important principles of neuroscience, now known as **Hebbian Learning**.

It states:

"Cells that fire together wires together."

This means that when two neurons repeatedly activate at the same time, the connection between them becomes stronger.

What This Means in Daily Life

1. Repetition Strengthens Patterns

Every time you repeat a thought or behavior, you reinforce the pathway that supports it.

Think a negative thought 10 times → pathway strengthens.
Think a positive thought 10 times → pathway strengthens.

Your brain does not judge; it simply wires what you repeat.

2. Emotion Accelerates Wiring

Strong emotions release chemicals (like adrenaline) that accelerate pathway formation.

This is why emotional events become unforgettable. And why trauma creates powerful, long-lasting neural connections.

3. Practice Makes Permanent

Practice does not just improve skill.
It **physically rewires the brain**.

Whether it's:

- speaking confidently
- staying calm
- learning a skill
- increasing focus
- playing music
- training mindset

What you repeat builds circuits.

4. Unused Pathways Weaken

Just as repetition strengthens pathways, lack of use weakens them.

The brain prunes connections it finds unhelpful.

This is why old habits fade when not repeated.

Hebbian Theory Is the Foundation of Change

To change your life, you must change what your neurons fire together about.

New thought → new firing pattern
Repeated new thought → new wiring
Strong new wiring → new habit
New habit → new identity

Your brain becomes what you repeatedly do, think, feel, and imagine.

2.4 How Habits Form in the Brain

Habits are not personality traits; they are **neural automation loops** created by your brain to save energy. The brain is designed for efficiency, not perfection, and habits are its way of reducing workload. Every habit, good or bad, follows a predictable neurological cycle:

1. Cue (Trigger)

A signal that tells your brain to start the habit.

- Time of day
- Emotional state
- Environment
- People around you

2. Routine (Behavior)

The action you perform, often automatically.

- Checking your phone
- Eating when stressed
- Exercising
- Nail biting

3. Reward (Satisfaction Loop)

A feeling or outcome your brain associates with the behavior.

- Relief
- Pleasure
- Comfort
- Distraction
- Achievement

Once your brain experiences a cue → routine → reward loop enough times, it begins to **predict** the reward. Prediction is what makes the habit automatic.

Over time, the brain builds a strong **neural pathway** for the habit. The more you repeat it, the thicker and faster the pathway becomes, like a road turning into a highway.

This is why:

- Breaking habits feels hard
- Starting habits feels slow

- Old habits feel “natural"
- New habits feel “forced"

But since habits are built by repetition, they can be **rewired** with repetition too.

2.5 Why Emotional Thoughts Create Stronger Neural Connections

Not all experiences are stored equally in the brain. Events linked to **strong emotions**, fear, joy, shame, excitement, love, create deeper and more durable neural pathways.

This happens because of the **amygdala**, the emotional processing center of the brain. When an event triggers emotion, the amygdala sends a signal that says:

“This matters. Remember this.”

Emotion boosts the release of:

- **Norepinephrine** (alertness)
- **Dopamine** (reward)
- **Cortisol** (stress or threat response)

These chemicals act like *glue*, strengthening the connection between neurons.

This is why:

- You remember embarrassing moments from years ago
- You remember your first heartbreak
- You remember trauma vividly
- You learn faster when you're excited
- You react strongly to emotional triggers

Emotional memory is not logical, it is **survival-based**. The brain assumes anything emotional must be important for your safety or identity. Because emotional experiences form stronger neural connections, they also influence:

- Beliefs
- Fears
- Self-worth
- Reactions
- Habits
- Relationships

Understanding this helps you reframe emotional experiences and reshape their power over you.

2.6 Brain Plasticity and Lifelong Learning

For centuries, scientists believed the brain stopped growing after childhood.
We now know this is false. The brain remains **plastic**, capable of change throughout life.

Neuroplasticity means:

- Your brain can reorganize itself.
- Old neural pathways can weaken.
- New neural pathways can form.
- Skills can be learned at any age.
- Emotional wounds can be healed.
- Habits and behaviors can be rewired.

Neuroplasticity happens through:

1. **Repetition** — strengthening pathways through practice
2. **Novelty** — forming new pathways through new experiences
3. **Attention** — wiring what you focus on
4. **Emotion** — reinforcing what matters to you
5. **Reflection** — interpreting experiences in new ways

Neuroplasticity is why:

- Meditation changes the brain's structure
- Therapy rewires emotional patterns
- Learning new skills boosts cognitive flexibility
- Changing habits is possible (with time)
- Trauma can be healed
- Thought patterns can be reshaped

Your brain is not a fixed machine; it is a living, rewiring system. Every thought, every behavior, every practice is a vote in shaping the architecture of your mind.

Chapter 3: The Subconscious Mind's Hidden Role

Beneath every thought you think and every emotion you feel, there is a deeper system quietly shaping your reality. This system is ancient, powerful, automatic, and almost entirely invisible to you. It is the **subconscious mind**, the part of your inner architecture that runs your life from behind the curtain.

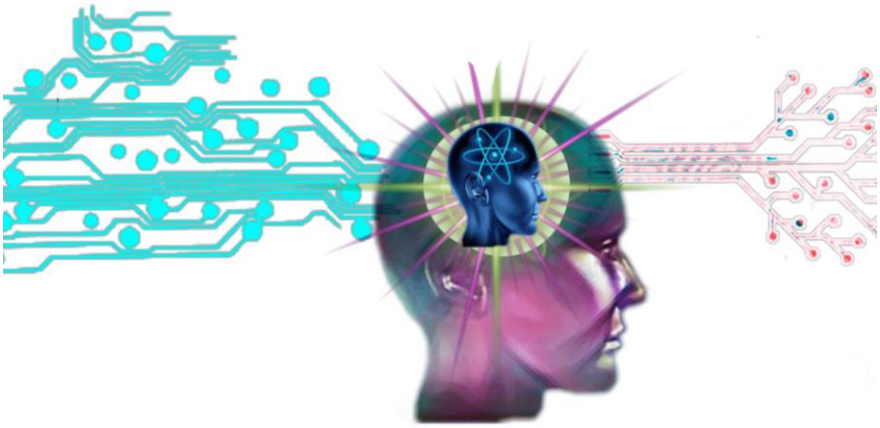

Most people believe they make decisions consciously, but neuroscience tells a different story. Up to **95% of your daily actions, reactions, and behaviors** are controlled by subconscious processes happening below your awareness. Your subconscious decides how you interpret situations, which memories you access, which emotions activate, and which habits repeat, long before your conscious mind becomes aware of anything.

The subconscious mind is not mysterious; it is mechanical.
It works with:

- **Stored memories**
- **Emotional associations**
- **Learned patterns**
- **Deep beliefs about self and the world**

- **Automatic protection systems**

It constantly scans your environment, retrieves relevant memories, predicts what might happen next, and chooses the fastest response based on your internal blueprint of past experiences. This is why you react instantly, intuitively, or emotionally, often without knowing why.

Your subconscious is not trying to make you happy; it is trying to keep you **safe**, using rules it learned long ago. Some of these rules empower you. Others limit you, distort your thinking, or trap you in repetitive cycles.

In this chapter, you will explore:

- How your subconscious forms its hidden rulebook
- How childhood experiences shape adult reactions
- Why certain memories or emotions feel "automatic"
- How subconscious beliefs influence choices and identity
- How to bring hidden patterns into conscious awareness
- Why transformation requires working with, not against, this inner system

Understanding your subconscious mind is like discovering the source code of your inner world. Once you can see how it operates, you gain the power to change how you think, feel, act, and live.

Let's uncover the hidden forces that have been shaping you all along.

3.1 Why 95% of Decisions Are Subconscious

Although we believe we make decisions consciously, neuroscience and behavioral psychology show that most decisions originate in the subconscious. The conscious mind is analytical, slow, and deliberate, but it is also limited. It can process only **5–7 pieces of information at a time**, while the subconscious processes **millions** simultaneously.

Here's why most decisions happen subconsciously:

1. Speed Is Survival

Your subconscious evolved first. Its job is to react quickly to protect you.
Meaning:

- It decides before you think
- It interprets threats instantly

- It triggers emotions automatically
  This “fast brain” is responsible for split-second judgments that kept ancient humans alive.

2. The Brain Conserves Energy

Thinking consciously requires effort. Your brain saves energy by letting the subconscious run on autopilot. This includes:

- Daily habits
- Emotional reactions
- Social responses
- Routine decisions (“Which route should I take?”)

3. Subconscious Predictions

Your brain constantly predicts outcomes using past experiences. When a situation appears familiar, the subconscious:

1. Pulls a matching memory
2. Generates a feeling
3. Nudges you toward a particular choice

You think you made a conscious decision, but most of the groundwork happened before awareness.

4. Emotions Decide First

Studies show emotions activate **0.2 to 0.5 seconds** before conscious thought. Since emotions originate in the subconscious, they influence:

- Your preferences
- Your fears
- Your impulses
- Your attractions
- Your reactions

Your logic often just *justifies* what the subconscious already chose.

In short:
You consciously *believe* you decided.
Your subconscious *actually* decided.

3.2 Pattern Storage and Automatic Behaviors

Your subconscious is a massive pattern-storage system. Everything you repeatedly think, feel, or do becomes a stored “template” that your brain uses to run your life efficiently.

These patterns include:

- Emotional patterns
- Thinking styles
- Beliefs about yourself
- Habit loops
- Social behaviors
- Stress responses

How the Brain Stores Patterns

Whenever you repeat a behavior or emotional reaction:

- Neurons fire together
- Neural pathways strengthen
- The pattern becomes automatic

This is why:

- You brush your teeth without thinking
- You react emotionally before analyzing
- You walk, drive, type, or eat on autopilot
- You repeat the same habits daily without effort

Your subconscious constantly asks:
“Have I done this before?”
If yes, it activates the stored pattern, no conscious thinking required.

Automatic Behaviors Are Energy-Saving

The brain loves efficiency, so it automates anything repeated often. Automatic behaviors free mental resources for more complex thinking.

This is useful for:

- Skills (driving, cooking, writing)
- Daily routines

- Emotional navigation
- Problem-solving

But it is also how negative habits and destructive emotional loops become deeply embedded. Your subconscious does not judge patterns; it simply repeats them.

3.3 Childhood Programming & Belief Systems

Between ages **0 to 7**, the brain is primarily in a **theta state**, highly absorbent, hypnotic, and impressionable. During this period, children absorb information without logic or filtering. This forms the core programming that shapes adult life.

Where Childhood Programming Comes From

Children learn from:

- Parents and caregivers
- Tone of voice
- Emotional environment
- Trauma or stress
- Cultural messages
- Repeated experiences
- Rewards and punishments

These experiences create **beliefs**, such as:

- "I am safe / unsafe"
- "I am loved / ignored"
- "I am capable / not good enough"
- "People can be trusted / life is dangerous"

Even small events, being scolded, ignored, compared, or praised, form emotional templates.

Childhood Beliefs Become Adult Reality

The subconscious stores these early beliefs and uses them as lifelong rules.

Examples:

If a child grows up praised:
→ Develops confidence
→ Believes "I am capable"

If a child is criticized often:
→ Develops self-doubt
→ Believes “I am not enough”

If love was inconsistent:
→ Develops anxiety or fear of abandonment

If anger was common:
→ Becomes hyper-alert or defensive

Why These Beliefs Stay Hidden

Because the subconscious mind:

- Sees early beliefs as “truth”
- Tries to protect you based on outdated rules
- Recreates familiar patterns even if they are harmful

This is why adults often feel stuck in:

- Repeated relationship issues
- Low confidence
- Fear of failure
- Overthinking
- Self-sabotage

Your subconscious is simply repeating what it learned early in life.

Transformation Begins with Awareness

When you uncover childhood programming, you learn:

- Why you react automatically
- Where your beliefs come from
- What emotional patterns you inherited
- Which mental scripts control your decisions

Only then can you rewrite them.

3.4 How Subconscious Beliefs Shape Identity

Identity is not something you are born with; it is something you *learn*. Your identity is a collection of beliefs your subconscious repeats so often that they become your internal “truth.”

These subconscious identity beliefs include:

- Who you think you are
- What you believe you deserve
- Your limitations
- Your strengths
- Your fears and expectations
- How you believe others see you

How Identity Forms Subconsciously

Identity is shaped by:

1. **Childhood experiences**
2. **Repeated emotional reactions**
3. **Messages from parents, teachers, society**
4. **Traumas and successes**
5. **Patterns the mind uses to predict life**

For example:

- A child repeatedly told "You're careless" often becomes an adult who believes "I can't do anything right."
- A child encouraged often becomes an adult who believes "I can learn anything."

Identity = Repeated Narratives

Your subconscious creates identity by repeating a story:

- "I'm shy."
- "I'm unlucky."
- "I'm not good enough."
- "I'm strong."
- "I'm capable."
- "I always fail."

These are not facts.
They are **mental scripts**.

Identity Influences Every Part of Life

Your identity shapes:

- Confidence
- Choices
- Relationships
- Career decisions
- Social behavior
- Emotional reactions
- Motivation
- Habits

Your life follows your identity, not your potential.

The Brain Protects Identity, Even If It's Wrong

The subconscious would rather keep you in familiar patterns than allow change.
If you believe "I don't deserve good things," your subconscious will:

- Block opportunities
- Create self-sabotage
- Trigger fear when success appears
- Make you feel uncomfortable with praise or love

The mind protects old beliefs, even if they harm you because familiarity feels safe.

Identity Can Be Rebuilt

Once you understand the subconscious patterns shaping your identity, you can rewrite them through:

- New experiences
- Repetition
- Conscious thought
- Emotional rewiring
- Behavioral change

Identity is not fixed. It is programmable.

3.5 Behavioral Loops and Emotional Memory

Your subconscious creates automatic “loops” of behavior based on repeated emotional experiences. These loops guide how you respond without thinking.

What Is a Behavioral Loop?

A behavioral loop is a cycle of:

1. **Trigger**
2. **Emotion**
3. **Reaction**
4. **Reward or relief**

For example:

- Stress → Overthinking → Anxiety → Temporary emotional release
- Loneliness → Social media → Dopamine hit → Repeat the next day
- Criticism → Anger → Withdrawal → Emotional protection

Your subconscious saves these loops to save energy.

Emotional Memory: The Subconscious Recorder

Emotional memory is powerful.
The subconscious stores:

- Fears
- Joy
- Shame
- Anger
- Love
- Loss
- Embarrassment
- Success

And it uses these memories to decide how you react in the present.

Example:
If a child is laughed at for speaking in class, the subconscious stores emotional memory:
“Speaking = danger.”
Even at age 30, the person may fear public speaking without knowing why.

How Behavioral Loops Control Daily Life

Behavioral loops decide:

- How you react under stress
- How you communicate
- How you handle conflict
- How you seek comfort
- Why you repeat certain mistakes
- Why certain situations trigger strong emotions

The loop becomes automatic because the brain wires that pathway strongly.

Loops Can Be Positive or Negative

Positive loops:

- Exercise → Endorphins → Motivation
- Learning → Achievement → Confidence
- Gratitude → Calmness → Optimism

Negative loops:

- Fear → Avoidance → More fear
- Stress → Overeating → Guilt → More stress
- Boredom → Social media → Addiction-like dopamine cycle

Breaking the Loop

To change a loop, you must disrupt one element:
the trigger, the emotion, the reaction, or the reward.

Your brain changes the moment one part of the cycle changes.

3.6 How to Access & Influence the Subconscious

The subconscious mind cannot be controlled by force, logic, or willpower. But it *can* be influenced gently through specific techniques that speak the language of the subconscious: **emotion, repetition, imagination, and environment.**

Here's how.

1. Repetition (The Subconscious Learns Through Patterns)

The subconscious rewires through repeated exposure.
Whatever you repeat becomes familiar, and whatever becomes familiar becomes “true.”

Tools:

- Affirmations
- Consistent habits
- Repetition of new behaviors
- Practicing emotional responses

Repetition overrides old patterns.

2. Emotional Intensity

The subconscious remembers emotional experiences more strongly than logical ones.
This is why:

- Trauma sticks
- Love transforms
- Fear rewires behavior
- Joy opens new pathways

You can influence the subconscious by attaching positive emotion to new behavior.

Example:
Celebrate even small progress → brain strengthens the new identity.

3. Visualization (Imagination = Subconscious Reality)

The subconscious cannot distinguish real experience from vividly imagined experience.
This is why athletes visualize success and improve performance.

Visualization helps:

- Build confidence
- Reduce fear
- Create new identity
- Prime your mind for desired behaviors

When you visualize daily, the subconscious starts believing it.

4. Environment (Your Mind Adapts to What It Sees Daily)

Your subconscious absorbs cues from:

- People around you
- Your home space
- Your workplace
- The conversations you hear
- The examples you see

A negative environment reinforces old patterns.
A positive environment creates new subconscious expectations.

5. Mindfulness & Awareness

Awareness is the door to the subconscious.

When you observe your:

- Thoughts
- Emotions
- Triggers
- Behavioral loops

…you weaken old subconscious patterns.
Awareness breaks automatic behavior and opens the path to new choices.

6. Hypnagogic States (The Best Time to Reprogram the Subconscious)

The subconscious is most open during:

- Right after waking
- Right before sleeping
- Deep relaxation
- Meditation

In these states, brainwaves shift to **alpha/theta**, the same state children learn in.

This is the best time to:

- Repeat new beliefs
- Visualize new identity
- Practice self-suggestion
- Release emotional stress

7. Emotional Release & Healing

Old patterns often remain because emotional wounds stay frozen.
When emotions are processed:

- The memory loses power
- The trigger weakens
- The loop dissolves
- The identity shifts

Methods:

- Journaling
- Breathwork
- Therapy
- Inner child work
- Emotional exploration

Healing frees the subconscious.

8. Consistent Action

The subconscious trusts actions more than thoughts.
Even small steps signal:
"This is who I am becoming."

Action builds identity faster than anything else.

Conclusion:

Your subconscious is not a mystery. It is a programmable, predictable system that shapes your identity, emotions, behaviors, and life trajectory.

Once you learn to access and influence it, you gain the ability to:

- Break old patterns
- Build new habits
- Rewrite emotional memory
- Create a stronger identity
- Transform your life

Chapter 4: Emotions: The Brain's Internal Communication System

Understanding What You Feel & Why You Feel It

Emotions are not random reactions. They are messages, signals your brain uses to communicate with you long before words, logic, or conscious thought ever appear. While most people think of emotions as "feelings," they are actually biological codes, ancient survival programs, and internal alarms designed to keep you alive, safe, connected, and aware.

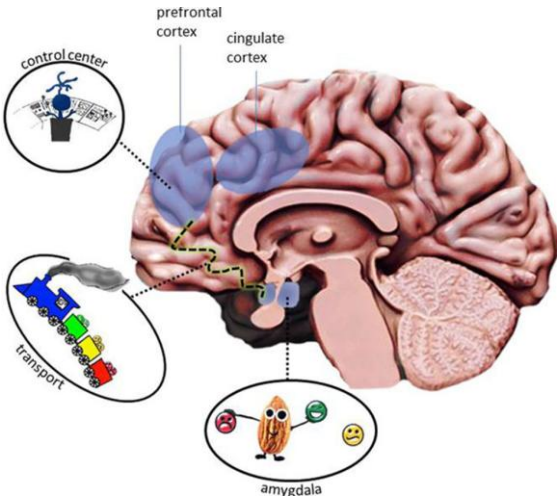

Every emotion you experience, joy, fear, anger, shame, excitement, anxiety, has a purpose. Each one is a biochemical telegram sent from deep structures of the brain, especially the limbic system, telling you that something in your inner or outer world needs attention.

Most people try to control emotions without understanding them. They judge themselves for feeling too much, too little, too late, or too intensely. But emotions are not problems; they are **information**. They reveal:

- what you value,
- what you desire,
- what you fear,
- what you believe about yourself,
- and what unresolved experiences still live inside you.

Your mind thinks in words.
Your body thinks in sensations.
But **your brain thinks in emotions**.

Emotions are the link between:

- your thoughts and your body,
- your memories and your reactions,
- your past experiences and your present behavior,
- your survival instincts and your conscious decisions.

They tell you when something feels safe, dangerous, exciting, overwhelming, unfair, meaningful, or threatening, even when you can't explain why.

In this chapter, we explore:

- why emotions exist from an evolutionary perspective,
- how emotional triggers are formed,
- how emotional memory can shape your reactions decades later,
- why certain feelings overwhelm you,
- why emotions influence decisions more than logic,
- and how your brain, heart, gut, and hormones communicate as a single emotional network.

You will finally understand:

- why you get angry without wanting to,
- why sadness sometimes hits suddenly,
- why fear freezes the mind,
- why love can feel both healing and terrifying,
- and why stress affects your body more than your thoughts.

The goal is not to eliminate emotions but to **interpret them**. When you understand the emotional codes your brain sends you, you gain clarity, inner stability, and control over how you respond.

Emotions are not obstacles. They are a language.

This chapter will teach you how to read it.

4.1 Why Emotions Exist from an Evolutionary Perspective

Emotions did not appear randomly in our species. They were crafted over millions of years as survival tools. Every emotion you feel today, fear, joy, anger, sadness, disgust, love, has an evolutionary purpose.

1. Emotions Helped Humans Survive Threats

The earliest humans faced life-or-death dangers daily. Emotions were quick survival alarms:

- **Fear** → tells you to escape danger
- **Anger** → prepares you to fight
- **Disgust** → protects against toxins & disease
- **Sadness** → signals loss & requests support
- **Surprise** → sharpens attention
  These emotions functioned faster than thinking. A person who felt fear quickly survived longer than someone who needed to think logically before reacting.

2. Emotions Signal What Matters

The brain uses emotions to highlight what is important:

- Food → joy
- Unsafe situations → fear
- Social rejection → sadness
- Achievement → pride
  This emotional system kept humans focused on survival, protection, and connection.

3. Emotions Strengthen Social Bonds

Humans survived as groups, not as individuals. Emotions helped people understand each other without words:

- Smiling → safe
- Anger → boundary
- Crying → need support
- Love → form long-term bonds

Without emotional communication, cooperation and group survival would have been impossible.

4. Emotions Drive Action

Every emotion pushes the body to act quickly:

- Fear → run or hide
- Anger → stand ground
- Excitement → explore
- Love → connect and protect
- Stress → prepare for danger

Even today, emotions influence your behavior more than logic because they are older, stronger, and faster systems.

5. Emotions Protect Your Energy

The brain's goal is to conserve energy. Emotions help you prioritize:

- What to avoid
- What to pursue
- What to ignore
- What to protect

In short, **emotions are ancient intelligence**, designed to keep you alive, connected, and aware.

4.2 Emotional Triggers and Emotional Memory

Your brain never forgets an emotional experience. Moments that made you afraid, embarrassed, hurt, or deeply happy leave strong chemical signatures in your memory systems. This is called **emotional memory**.

1. How Emotional Memory Forms

When something emotionally intense happens:

- The amygdala (emotion center) activates
- Stress chemicals (cortisol, adrenaline) surge
- The brain marks the experience as "important"
- Neural pathways for that moment become stronger

This is why:

- You remember heartbreak more than normal days
- Childhood insults still hurt
- A joyful moment can stay with you forever

Emotions imprint themselves more deeply than facts.

2. What Are Emotional Triggers?

A trigger is **anything that reminds your brain of a past emotional experience**.
It can be:

- A tone of voice
- A facial expression
- A word
- A smell
- A situation
- A person
- A memory
- Even a thought

Your brain doesn't check whether the danger is real, it reacts based on similarity.

3. Why Triggers Feel Automatic

When something resembles a past emotional wound, the brain instantly activates the stored emotional reaction:

- Old fear → new fear
- Old sadness → new sadness
- Old anger → new anger

This happens because the brain believes it is protecting you from repeating the same pain.

4. The Problem: The Brain Reacts to the Past, Not the Present

Triggers cause people to:

- Overreact
- Shut down emotionally
- Avoid situations
- Feel sudden anxiety or anger
- Misinterpret others' intentions

Your emotional reactions may come from a 10-year-old memory, not the current reality.

5. Triggers and Identity

Repeated emotional memories form “emotional rules,” such as:

- “People leave.”
- “I can’t trust anyone.”
- “I’m not good enough.”
- “Love is dangerous.”
- “I must stay strong.”

Fortunately, emotional memory can be rewired, which you will explore in later chapters.

4.3 Cognitive vs Emotional Brain

The human brain operates through two powerful systems:

- **The Cognitive Brain** (thinking brain)
- **The Emotional Brain** (feeling brain)

They work together, but often conflict.

1. The Cognitive Brain (Neocortex)

This is the newer part of the brain responsible for:

- Logic
- Reasoning
- Planning
- Critical thinking
- Language
- Decision analysis

It works slowly, deliberately, and requires energy.

When you:

- do math,
- evaluate pros and cons,
- plan your future,
- or think deeply, it is the cognitive brain at work.

2. The Emotional Brain (Limbic System)

This older structure evolved millions of years earlier. It includes:

- Amygdala (fear & threat detection)
- Hippocampus (memory & context)
- Hypothalamus (hormonal response)

It controls:

- Emotions
- Instincts
- Stress responses
- Social bonding
- Automatic reactions

It is **fast**, automatic, and powerful, sometimes overwhelming.

3. Emotional Brain Is Faster Than Cognitive Brain

When something happens:

- The emotional brain reacts **first**
- The cognitive brain comes **later** to interpret or justify

This is why:

- You feel before you think
- You can panic even when logic says everything is fine
- You get angry before understanding why
- You jump back from a snake-like rope before analyzing it

The emotional brain is your survival tool; the thinking brain is your analysis tool.

4. When Both Brains Work Together

You experience emotional intelligence when:

- You feel emotions
- But interpret them with clarity
- And act with awareness

This alignment leads to:

- Mature decision-making
- Healthy emotional processing

- Self-awareness
- Balanced reactions

5. When the Emotional Brain Hijacks Thinking

In high stress, the amygdala can override the cognitive brain. This is called an **amygdala hijack**.

Symptoms:

- Irrational reactions
- Sudden anger
- Panic
- Freezing
- Saying things you regret
- Impulsive decisions

In these moments, you are not thinking, you are *reacting*.

6. When the Cognitive Brain Overrides Emotion

Sometimes, people suppress emotions with logic. This leads to:

- Emotional numbness
- Inability to connect
- Overthinking
- Difficulty understanding feelings
- Misreading emotional cues

Balanced emotional health requires both systems working together.

4.4 How Emotions Influence Decision-Making

Emotions are not interruptions to logical thinking, they are *part* of how the brain makes decisions. Long before the rational mind analyzes a situation, the emotional brain (particularly the amygdala and limbic system) sends signals that shape perception, attention, and choice.

How emotions drive decisions

- **Emotion first, logic second:** The brain evaluates situations emotionally milliseconds before conscious thought occurs. This means every decision has an emotional root, even “logical” ones.

- **Emotions set priorities:** Fear prioritizes survival. Joy prioritizes exploration. Anger prioritizes action. Sadness promotes reflection and withdrawal.
- **Emotional tagging:** Every past experience is stored with an emotional "tag," influencing how you interpret similar events in the future.
- **Risk vs reward bias:** Positive emotions make you optimistic and more willing to take risks; negative emotions make you cautious and risk-averse.
- **Decision-making shortcuts:** When under emotional pressure, the brain defaults to fast, intuitive decisions instead of slow analytical ones.

Big idea:
We don't decide first and feel later, we feel first and decide through those feelings.

4.5 The Brain–Body Connection (Heart, Gut, Hormones)

Modern neuroscience shows that emotions aren't just "in the brain." They are produced and felt across the entire body, forming a deep communication loop that shapes your emotional experience.

Heart–brain connection

- The heart sends more signals to the brain than the brain sends to the heart.
- Heart-rate variability (HRV) affects emotional clarity: a calm heart supports clearer thinking, while an erratic heart rhythm amplifies stress.

Gut–brain axis

- The gut contains **over 500 million neurons** and produces **90% of the body's serotonin**, the "feel good" chemical.
- A troubled mind disrupts digestion; a troubled gut disrupts mood, motivation, and energy.

Hormones as emotional messengers

- **Cortisol:** Triggers stress, heightens alertness, but reduces long-term thinking.
- **Dopamine:** Drives motivation and reward-seeking.
- **Oxytocin:** Enhances bonding, trust, and connection.
- **Adrenaline:** Prepares the body for action.

Integrated emotional experience

Your body constantly sends signals to your brain, informing it whether you are safe, threatened, inspired, tired, or overwhelmed. This means boosting emotional well-being often starts with the body, breathing, posture, movement, sleep, diet.

Big idea:
You don't just think your emotions; you physically experience them.

4.6 Emotional Regulation & Awareness

Emotional regulation is the ability to understand, manage, and guide your emotional responses instead of being overwhelmed or controlled by them. It is a key component of mental strength.

1. Awareness: Noticing emotions early

- Most emotional reactions begin unconsciously.
- By naming your emotions ("I feel anxious," "I feel frustrated"), you move activity from the emotional brain to the rational brain, instantly reducing intensity.

2. Regulation: Managing emotional responses

Effective regulation includes:

- **Breathing techniques** to calm the amygdala and activate clarity.
- **Reframing thoughts** to give situations a new meaning.
- **Pausing** before reacting, giving time for rational processing.
- **Physical movement** to release emotional charge stored in the body.

3. Rewiring emotional patterns

With practice, the brain learns:

- To react less intensely
- To recover faster
- To choose more constructive responses

This is neuroplasticity in action.

4. Emotional intelligence in daily life

Emotionally regulated people:

- Make better decisions
- Communicate more clearly
- Build healthier relationships
- Experience lower stress
- Develop a stable sense of self

Big idea:
You cannot control everything, but you can control your emotional response, and that changes everything.

Chapter 5: Fear, Stress & Overthinking

Fear, stress, and overthinking are not signs of weakness; they are survival mechanisms built deep into the human brain. For thousands of years, these responses kept our ancestors alive, alert, and protected from danger. But in the modern world, where threats are rarely physical and more often psychological or emotional, these ancient systems can misfire, overwhelm, and sabotage our well-being.

The same brain circuits designed to detect danger now trigger in response to deadlines, uncertainty, conflict, judgment, or failure. What was once a life-saving instinct has become, for many people, a daily mental burden.

In this chapter, we explore how fear is created in the brain, why stress hijacks rational thinking, and how overthinking becomes a loop your mind struggles to escape. You'll discover:

- Why your brain exaggerates threats
- How stress chemicals distort clarity and decision-making
- Why the mind replays past events and imagines worst-case scenarios
- How “mental noise” drains energy, motivation, and creativity
- Techniques to break overthinking loops and return to calm thinking

Understanding these mechanisms is the key to regaining control. When you learn how your brain constructs fear and stress, you can dismantle the patterns that once controlled you. This chapter will help you see fear not as an enemy, but as a signal. Stress not as a trap, but as a message. And overthinking not as a flaw, but as a habit, one you can retrain with awareness and clarity.

By the end, you’ll know how to shift from survival mode to conscious mode, from mental chaos to mental strength.

5.1 Where Fear Is Located in the Brain (The Amygdala)

Fear begins in a small, almond-shaped structure deep inside the brain called the **amygdala**. Despite its tiny size, it has enormous power. The amygdala's job is simple: **protect you from danger**. It constantly scans your environment, your memories, and even your thoughts for anything that could be a threat.

How the Amygdala Works

- It reacts **before** your logical brain has time to think.
- It compares the present moment to past frightening experiences.
- It triggers **fight, flight, or freeze** responses instantly.
- It releases adrenaline and prepares the body for action.

The amygdala can't tell the difference between:

- a real physical threat (a wild animal),
- an emotional threat (rejection or criticism), or
- a mental threat (imagining failure or embarrassment).

This is why your heart races, your muscles tighten, or you panic even when "nothing is happening."

Why Fear Feels So Strong

The amygdala evolved millions of years ago, long before logic, reasoning, or language. Its priority is survival, not accuracy. So, it often:

- **overreacts**,
- **exaggerates danger**,
- **assumes the worst**, and
- **responds to imagination as if it were reality**.

Understanding this helps you stop blaming yourself for fear. It's not a character flaw; it's biology.

5.2 The Psychology of Stress

Stress is not just an emotion; it is a **psychological and physical response to perceived pressure or threat**. Stress arises when the mind believes that:

- You have **more demands than resources**,
- Something important is at risk, or
- You might lose control.

Types of Stress

1. **Acute Stress**
   Short-term, immediate, and often helpful. It sharpens focus and motivates action.
2. **Chronic Stress**
   Long-term, persistent stress that slowly wears down mental and physical health.
3. **Psychological Stress**
   Caused by thoughts, expectations, social pressure, or emotional conflict.

The Stress Appraisal System

According to psychological research, stress does not come from the situation, it comes from your **interpretation** of it.

The mind subconsciously asks:

1. **Is this dangerous or overwhelming?**
2. **Do I have the ability to handle it?**

If the answer to the second question feels like "no," stress activates.

Common Mental Sources of Stress

- Overthinking or imagining worst-case scenarios
- Fear of judgment or rejection
- Deadlines and expectations
- Unresolved emotional conflicts
- Past failures influencing present decisions
- Lack of clarity about the future

When the brain perceives uncertainty or loss of control, stress skyrockets.

5.3 How Stress Alters Brain Chemistry & Weakens Immunity

Stress is not only psychological, it is chemical. When stress activates, your body releases a flood of hormones that change how your brain and body work.

1. Cortisol: The Primary Stress Hormone

Cortisol increases when the brain senses danger. In small amounts, it's helpful. But when stress becomes chronic, cortisol begins to damage the brain and body.

Long-term high cortisol:

- Shrinks the **prefrontal cortex** (the rational, decision-making brain)

- Strengthens the **amygdala** (fear center), making you more anxious
- Disrupts memory, focus, and learning
- Causes emotional volatility

This is why stressed people think less clearly and react more emotionally.

2. Adrenaline & Noradrenaline

These chemicals prepare you for action but also create:

- racing thoughts
- shallow breathing
- a sense of urgency
- difficulty sleeping
- restlessness

3. Stress Weakens the Immune System

When your body is in threat mode, it prioritizes survival, not healing. Chronic stress:

- Reduces white blood cell production
- Makes you more vulnerable to infections
- Slows recovery
- Increases inflammation
- Weakens digestion and gut health (where most immunity is built)

This is why stress often leads to:

- frequent colds
- headaches
- fatigue
- digestive issues
- sleep problems

4. Stress Rewires the Brain

Over time, repeated stress creates “stress circuits” in the brain. This makes the mind default to:

- overthinking

- fear
- negative patterns
- low confidence
- avoidance behaviors

But the brain can be rewired in the opposite direction too, through awareness, emotional regulation, and conscious training, something this book will teach step by step.

5.4 Overthinking Loops and Why the Brain Gets Stuck

Overthinking happens when the brain gets trapped in a repetitive cycle of thoughts without reaching a solution. It is not a personality trait, it is a **neural loop** created by stress, fear, uncertainty, and past emotional patterns.

Why Overthinking Happens

1. **The brain wants certainty.**
   When a situation feels unpredictable, the mind keeps replaying possibilities to feel safe.
2. **The amygdala stays "on."**
   When fear is active, logic (prefrontal cortex) shuts down, making thoughts chaotic.
3. **The brain confuses thinking with preparing.**
   It believes that analyzing every outcome will protect you from danger.
4. **Unresolved emotions fuel mental loops.**
   Overthinking is often a sign of emotions that haven't been processed, fear, guilt, insecurity, disappointment.

The Overthinking Cycle

1. A trigger or uncertainty appears.
2. The mind generates multiple scenarios.
3. Fear magnifies the negative outcomes.
4. The brain searches for perfect safety.
5. No perfect answer exists → anxiety increases.
6. Anxiety keeps the loop alive.
7. The loop becomes a habit.

Overthinking is never about the situation; it's about the **mind seeking control in a moment of fear**.

5.5 Fight–Flight–Freeze Responses

Every human has three primary survival responses that activate when the brain detects danger, real or imagined.

1. Fight Response

The body prepares to confront the threat.
Signs include:

- Anger or irritation
- Defensiveness
- Sudden burst of energy
- Aggressive thoughts or language

This response is often triggered during arguments or when someone feels attacked emotionally.

2. Flight Response

The body prepares to escape.
Signs include:

- Avoidance
- Procrastination
- Running from conflict
- Ending conversations early
- Feeling trapped or restless

Flight happens not only in physical danger but also when facing difficult emotions or responsibilities.

3. Freeze Response

The body shuts down to protect itself.
Signs include:

- Feeling stuck
- Being unable to think
- Brain fog
- Emotional numbness
- “I don’t know what to do” feeling

Freeze is common in overwhelming stress, trauma reminders, or major decisions.

Why These Responses Activate

Because the nervous system is wired to **prioritize survival over logic**. When stress levels rise, the rational brain goes offline and the primitive brain takes control.

These responses once protected us from predators. Today, they get activated in:

- financial pressure
- social anxiety
- work deadlines
- criticism
- relationship conflicts
- performance stress

Understanding them helps you respond consciously rather than react automatically.

5.6 How to Break Anxiety Cycles

Anxiety is a loop between **thought → emotion → physical reaction → thought**. To break the cycle, you only need to interrupt the loop at one point.

1. Break the Thought Loop

- Write down the thought to externalize it.
- Ask: *What is the evidence for this?*
- Replace prediction with present reality.

When you slow down a thought, its emotional fuel weakens.

2. Break the Emotional Loop

- Label the emotion ("This is fear," "This is worry").
  Naming an emotion reduces its intensity.
- Breathe slowly to calm the amygdala.

Emotion becomes manageable when it is identified rather than resisted.

3. Break the Physical Loop

Anxiety lives in the body.
You can break it by:

- deep breathing

- relaxing shoulders
- grounding techniques
- altering posture

The body sends signals of safety back to the brain, shutting down the fear response.

4. Challenge the "What If" Pattern

Every anxious thought begins with *What if…*
Replace it with:

- *What is actually happening now?*
- *What can I control?*

Anxiety reduces when your attention returns to the present moment.

5. Reduce Cognitive Overload

When the brain has too many open tabs, anxiety grows.
Close them by:

- prioritizing
- simplifying tasks
- setting small goals

Anxiety thrives in chaos; it weakens with clarity.

5.7 Grounding Techniques to Calm the Mind

Grounding anchors you to the present moment, pulling you out of spirals of fear, stress, and overthinking. These techniques calm both the nervous system and the subconscious mind.

1. 5-4-3-2-1 Sensory Grounding

Identify:

- 5 things you can see
- 4 things you can touch
- 3 things you can hear
- 2 things you can smell
- 1 thing you can taste

This redirects your brain from imagination to reality.

2. Deep Belly Breathing

- Inhale for 4 seconds
- Hold for 2 seconds
- Exhale for 6 seconds

Long exhalations signal safety to the brain.

3. Physical Grounding

- Place your feet flat on the floor
- Press your palms together
- Hold something cold, like a metal object

These sensations interrupt anxiety loops instantly.

4. Cognitive Grounding

Ask grounding questions:

- *Where am I?*
- *What am I doing right now?*
- *Am I in real danger?*

This activates the rational brain.

5. Naming Technique

Say aloud (or in your mind):

- “This is anxiety.”
- “This is just a thought.”
- “This will pass.”

Labeling separates you from the emotional storm.

6. Visualization

Imagine:

- a safe space
- a calming color
- a peaceful scene
- your breath as a wave washing over stress

Visualization resets the emotional brain.

7. Grounding Through Movement

- Walk slowly
- Stretch your arms and shoulders
- Shake out stress from the body

Movement releases trapped stress energy.

These techniques retrain the nervous system to recognize safety, gradually reducing anxiety patterns and increasing inner stability.

Chapter 6: Positive & Negative Thinking

How Thoughts Create Your Inner Reality

Your mind is constantly talking, even when you're not aware of it. Every moment, a silent internal dialogue is shaping your emotions, behaviors, decisions, and overall experience of life. This ongoing stream of thoughts acts like a lens, coloring how you interpret the world. When the lens is clear, you see possibilities, opportunities, and solutions. When the lens is distorted by negativity, life appears harder, heavier, and more overwhelming than it truly is.

Positive and negative thinking are not just "attitudes." They are **neural patterns**, shaped by biology, memory, emotional history, and repeated mental habits.

Negative thinking is not a flaw; it is a survival mechanism. For millions of years, the human brain evolved to detect threats faster than opportunities. This is why one negative event can overshadow ten positive ones, why criticism hurts more than praise, and why fear-based thoughts feel so powerful. The brain's natural bias toward danger once protected us, but in the modern world, it often creates unnecessary stress and emotional suffering.

Positive thinking, on the other hand, is not about denying problems or ignoring reality.
It is about training the brain to:

- interpret situations accurately
- reduce emotional distortion
- break destructive thought loops
- encourage resilience, clarity, and growth

This chapter will help you understand the **science behind your thoughts**, how they're formed, why some thoughts feel heavier than others, and how they influence your decisions, motivation, relationships, and sense of self.

You will learn why:

- the brain holds on to negative thoughts longer
- emotional pain creates stronger neural imprints
- your inner dialogue becomes your self-identity
- repetitive thoughts turn into habits
- constructive thinking can reshape your brain
- optimism is a skill, not a personality trait

By understanding how your brain processes positivity and negativity, you gain the ability to shift from unconscious thinking to conscious mental design. You no longer become a victim of your thoughts; you become their architect.

This chapter is about giving you the tools to break toxic mental patterns, build healthier interpretations, and create a mindset that works *for* you rather than against you.

You are about to explore how your thoughts shape your inner world, and how changing them can transform your life from the inside out.

6.1 How Thoughts Change Brain Chemistry

Every thought you have, positive, negative, or neutral, creates a chemical response in your brain. Thoughts are not just "ideas"; they are **electrical signals** that trigger **neurochemical reactions**, shaping your mood, energy, motivation, and even physical health.

How Thoughts Become Chemicals

When a thought forms, neurons begin firing in specific patterns. This electrical activity instructs the brain to release certain chemicals such as:

- **Dopamine** — reward, motivation, confidence
- **Serotonin** — mood stability, emotional balance
- **Cortisol** — stress, fear, alertness
- **Adrenaline** — energy, survival response
- **Oxytocin** — bonding, trust

Your brain does not wait to confirm whether a thought is true. It reacts to the **interpretation** of the thought.

Positive Thoughts = Positive Chemistry

- Thinking "I can handle this" triggers **dopamine and serotonin**, improving clarity and confidence.
- Gratitude increases **oxytocin**, making you feel supported and safe.

- Hopeful thoughts activate **reward pathways**, giving you the motivation to take action.

Negative Thoughts = Stress Chemistry

- Thinking “Something bad will happen” can release **cortisol**, even if the threat is imaginary.
- Self-critical thoughts reduce serotonin, leading to anxiety or depression.
- Constant worry overstimulates the amygdala, putting your brain into survival mode.

Your Brain Believes What You Think

To the brain, a thought is treated like a *real event*.
For example:

- Imagining a stressful situation raises your heart rate.
- Imagining success activates the same neural circuits as experiencing it.
- Persistent negative thoughts can literally shrink areas of the brain involved in emotional regulation.

Your thoughts **shape your brain chemistry**, and your brain chemistry shapes your emotions and behaviors. Changing your thoughts is not “positive thinking”, it is **neurochemical self-regulation**.

6.2 Negativity Bias & Why the Brain Focuses on Threats

The human brain is naturally wired to look for danger first. This tendency is called **negativity bias**, and it is one of the most powerful forces in human psychology.

Why Negativity Bias Exists

For early humans, survival depended on noticing threats, dangerous animals, poisonous plants, hostile tribes. A single missed threat could mean death. So the brain evolved to:

- detect danger faster
- remember negative experiences longer
- react more strongly to bad stimuli
- predict worst-case scenarios to stay safe

Examples of Negativity Bias

- You remember criticism far more than praise.
- One bad comment ruins ten compliments.

- A small mistake feels bigger than a large success.
- You worry more about what could go wrong than what could go right.
- Your brain replays negative memories but forgets positive ones quickly.

How Negativity Bias Affects Modern Life

Today, the threats we face are rarely life-or-death, but the brain still reacts as if they are.

- A negative email feels threatening.
- A small financial issue triggers fear.
- Overthinking becomes a survival habit.
- Social anxiety grows because the brain exaggerates danger.
- Depression and stress rise because negative thoughts stick harder.

Why Negativity Feels More "Real"

Negative thoughts activate the amygdala, which releases stress hormones. This creates a loop:

Negative thought → Stress chemical → Fear response → More negative thoughts

Breaking this loop requires conscious mental training because negativity is the **brain's default**.

6.3 Toxic Thinking Patterns (Catastrophizing, Rumination, Pessimism)

Toxic thinking patterns are mental habits that distort reality, increase stress, and weaken emotional resilience. These patterns often form unconsciously and become automatic over time.

Here are the three most common:

1. Catastrophizing

Imagining the worst possible outcome, even when the likelihood is small.

Examples:

- "If I make one mistake, everything will fall apart."
- "If this doesn't work, my whole future is ruined."
- "They didn't reply, something bad must be happening."

Why It Happens

Catastrophizing is the brain's exaggerated survival response. Your mind tries to "prepare for danger" by imagining extreme scenarios.

Consequences

- Anxiety increases
- Decision-making becomes difficult
- You avoid challenges
- Fear becomes a lifestyle

2. Rumination

Replaying the same negative thoughts, memories, or problems over and over.

Examples:

- Repeating past mistakes in your mind
- Reanalyzing conversations
- Asking "Why did this happen?" without finding a solution

Why It Happens

Rumination activates the brain's default mode network, which loops unresolved emotions and reinforces negative neural pathways.

Consequences

- Depression deepens
- Stress levels rise
- Sleep quality decreases
- Emotional healing slows
- Overthinking becomes automatic

3. Pessimism

Expecting negative outcomes by default.

Examples:

- "Nothing works out for me."
- "Things will go wrong eventually."
- "Good things don't last."

Why It Happens

Pessimism is a mental shield created by the subconscious to reduce disappointment. It's the brain's way of saying, "If I expect the worst, I won't get hurt."

Consequences

- Loss of motivation
- Reduced confidence
- Social withdrawal
- A self-fulfilling prophecy where negative beliefs create negative outcomes

How These Toxic Patterns Form

- repeated negative thoughts
- emotional pain or trauma
- mental habits learned in childhood
- lack of emotional regulation
- subconscious protection mechanisms

Once formed, these patterns become **neural shortcuts**, and the brain begins using them automatically unless they are consciously retrained.

6.4 Inner Dialogue & Self-Sabotage

Your inner dialogue also called self-talk, is the constant mental conversation happening beneath the surface of your awareness. It can guide you, support you, and motivate you, or it can criticize, shame, and hold you back.
Self-sabotage begins when this internal voice becomes dominated by fear, doubt, and past conditioning. Instead of helping you grow, your mind becomes your enemy.

Key aspects of harmful inner dialogue:

- **The Inner Critic:** A harsh voice that judges every action and highlights your failures.
- **Comparison Voice:** Constantly measuring yourself against others, leading to inferiority.
- **Fear-Based Voice:** Prevents action by focusing on what could go wrong.
- **Perfectionist Voice:** Sets impossible standards and punishes you for not meeting them.

Over time, these voices shape your identity, actions, and emotional state. Learning to recognize and challenge them is essential for building emotional resilience and healthier thinking patterns.

6.5 Cognitive Reframing & Thought Shifting

Cognitive reframing is the process of changing the way you interpret a situation so that your emotional response also changes. It is a powerful psychological tool used in cognitive behavioral therapy (CBT) and everyday mental wellness.

Why reframing works:
Your emotions are triggered not by events themselves, but by your *interpretation* of those events. Change the thought, and you change the emotion.

Steps to practice reframing:

1. **Identify the negative thought:**
   "I failed, so I'm not good enough."
2. **Question the thought:**
   "Is this completely true? What evidence supports or disproves it?"
3. **Replace with a balanced alternative:**
   "I didn't get the result I wanted, but I learned something valuable."

Thought-shifting techniques:

- **Perspective shifting:** "How would I view this if I were calmer or advising a friend?"
- **Zooming out:** Seeing the bigger picture instead of fixating on details.
- **Optimistic reinterpretation:** Finding potential growth or opportunity in the situation.

Reframing does not deny reality, it helps you interpret reality in a healthier, more constructive way.

6.6 Cultivating Constructive Thinking & Optimism

Constructive thinking is the ability to respond to life with clarity, balance, and solutions instead of emotional reactivity. It involves intentionally shaping your mental habits to create a healthier internal environment.

Core elements of constructive thinking:

- **Balanced thinking:** Seeing both challenges and possibilities.
- **Solution-focused mindset:** Asking "What can I do next?" instead of "Why is this happening to me?"
- **Emotional regulation:** Allowing feelings without letting them dominate decisions.
- **Self-supportive dialogue:** Speaking to yourself with kindness and encouragement.

How to cultivate optimism:

- **Practice gratitude:** It shifts attention from what's missing to what's present.
- **Visualize positive outcomes:** Trains the brain to expect success instead of failure.
- **Surround yourself with positive influences:** Thoughts are contagious.
- **Track wins and progress:** Reinforces belief in your strengths.
- **Limit exposure to negativity:** News, social media, toxic people, all shape your mental state.

Optimism is not blind positivity; it is choosing hope and action even when circumstances are challenging. With practice, constructive thinking becomes your default mental state, transforming your emotional health, confidence, and overall quality of life.

Chapter 7: Decision-Making Patterns

Every day, your brain makes thousands of decisions, some conscious, others automatic, and many influenced by hidden mental habits you don't even realize you have. From choosing what to eat to deciding who to trust, your mind relies on shortcuts, emotional impressions, past experiences, and biological instincts. These patterns shape your choices long before you are aware of them.

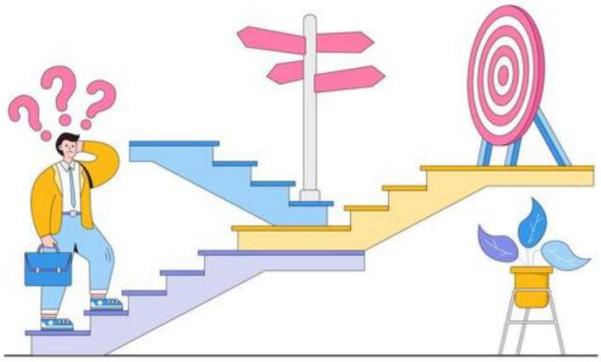

This chapter helps you uncover the invisible forces behind your decision-making:
• Why your brain prefers quick, effortless choices
• Why emotions often override logic
• Why you repeat certain behaviors even when you know they're unhelpful
• And how your environment, habits, and beliefs influence your judgment

By understanding how decisions are truly made, you gain the power to take control, shifting from impulsive reactions to intentional, mindful choices. You'll learn how biases shape perception, how stress distorts judgment, and how to build mental clarity that leads to better outcomes.

In the pages ahead, you will discover how to break unhelpful decision patterns, strengthen your cognitive awareness, and train your mind to choose with confidence, wisdom, and balance.

7.1 The Science of Human Choices

Human decision-making is not a single process, it is a complex interaction between biology, psychology, memory, and environment. The brain uses multiple systems working in parallel:

• **Neural Efficiency**

The brain prefers choices that conserve mental energy. This is why habits, routines, and familiar options are chosen more often, they require less cognitive effort.

• **Reward Systems**

Every choice is influenced by the brain's reward circuits, especially dopamine. When a decision promises pleasure, relief, or certainty, the brain is more likely to choose it. This explains cravings, impulse purchases, and preference for short-term rewards.

• Past Experiences

The brain constantly refers to stored memories and patterns. It doesn't choose based on what is happening, it chooses based on what *has happened before*. This is why familiar outcomes feel safer than unknown ones.

• Prediction & Pattern Matching

Your brain tries to predict the future by matching current situations to past templates. This predictive mechanism helps you navigate life faster but also leads to bias and misjudgment.

• Emotional & Cognitive Integration

The logical and emotional centers of the brain work together. No decision is purely logical or purely emotional; both systems combine to create your final choice.

The science of human choices shows that decisions are rarely rational, they are biologically optimized to be fast, energy-efficient, and emotionally meaningful.

7.2 Impulse vs Logic

Every choice you make is a subtle battle between two forces: **impulse** and **logic**.

• Impulse (Fast, Automatic, Emotional)

Impulse-driven decisions are powered by the limbic system, especially the amygdala and reward circuits. These decisions are:

- Quick and instinctive
- Fueled by emotions like desire, fear, or excitement
- Designed to maximize immediate pleasure or safety
- Often influenced by stress, cravings, or external pressure

Examples:
→ Buying something on sale you didn't need
→ Eating junk food when stressed
→ Sending a message in anger
→ Agreeing quickly to avoid conflict

Impulse favors what feels good *now*, without considering long-term consequences.

• Logic (Slow, Rational, Analytical)

Logical decisions originate in the prefrontal cortex, the brain's reasoning center. These decisions are:

- Thoughtful and deliberate
- Based on facts, planning, and long-term goals
- Slower because they require mental effort
- Less influenced by emotional noise

Examples:
→ Saving money instead of spending
→ Planning a difficult conversation
→ Choosing a healthier lifestyle
→ Evaluating risk before acting

The Internal Tug-of-War

Impulse seeks comfort and reward.
Logic seeks strategy and long-term benefit.

In many moments of life, the winner is impulse, not because it's smarter, but because it's *faster*. Learning to pause, breathe, and create a mental gap gives logic time to activate, enabling better decisions.

7.3 Emotional Override: Why Emotions Dominate Decisions

Emotions often overpower logic, even when we know better. This happens because emotions are older, stronger, and more deeply wired into survival systems.

• Survival First, Logic Second

Emotions evolved to keep humans alive. Fear, anger, love, excitement, each exists because it triggered actions that helped our ancestors survive. Logical thinking evolved much later and cannot easily override hardwired emotional responses.

• Emotional Memory Is Stronger

The brain stores emotionally charged experiences more vividly. These memories influence decisions long after the event has passed.
Example: One embarrassing moment can shape years of social anxiety.

• Hormones Intensify Reactions

Stress hormones (cortisol), bonding chemicals (oxytocin), and pleasure hormones (dopamine) all push decisions in powerful, unconscious ways.

• Emotional Reasoning

When emotions are strong, the brain uses feelings as “facts.”

- “I feel scared, so this must be dangerous.”
- “I feel rejected, so they must not like me.”

Logic becomes secondary to the emotional narrative.

• Cognitive Load Weakens Logic

When tired, stressed, overwhelmed, or distracted, the logical brain shuts down faster. This allows emotions to take control since they require less mental energy to dominate the process.

• Social & Environmental Influence

Tone of voice, body language, and social cues trigger emotional responses instantly, even before logic processes the situation.

Key Takeaway:

Emotional override happens because emotions are fast, powerful, and deeply rooted in survival, while logic is slow, effortful, and easily fatigued. Understanding this gives you the power to pause, interpret emotions clearly, and make choices with awareness instead of reaction.

7.4 Cognitive Biases (Confirmation Bias, Hindsight Bias, etc.)

Cognitive biases are mental shortcuts that help the brain make quick decisions, but they often distort reality. These biases are not errors of intelligence; they are built-in survival patterns. Understanding them is essential for mastering your decision-making.

• Confirmation Bias: Seeking Evidence That Supports Your Beliefs

The brain hates uncertainty.
So instead of searching for truth, it searches for *proof that it is already right*.

Examples:
– Noticing only information that supports your opinion
– Ignoring data that contradicts your beliefs
– Interpreting neutral events as validation

This bias reinforces existing beliefs, even if they are wrong.

• Hindsight Bias: “I Knew It All Along”

After an event happens, the brain reconstructs the past to make the outcome feel predictable.
This creates:
– Overconfidence

– Faulty lessons
– Incorrect assumptions about future events

• **Anchoring Bias**

The first piece of information you receive becomes the reference point for all future judgments, even if it is irrelevant.

Example:
A high initial price makes a product seem more valuable.

• **Availability Bias**

The brain judges likelihood based on the information that is easiest to recall.

Example:
If you recently saw news about plane crashes, you might believe flying is highly risky, even though statistically it's safe.

• **Status Quo Bias**

The brain prefers familiar routines and avoids change, even if the change is beneficial.

• **Loss Aversion**

People fear losing something more than they desire gaining something.
This is why:
– Investors hold losing stocks
– People stay in unhealthy relationships
– Risk-taking feels dangerous even when the reward is high

Cognitive biases simplify your mental world, but they silently manipulate your decisions.

7.5 How Social Influence Shapes Decisions

Human beings are biologically wired to follow group behavior. From ancient tribes to modern workplaces, belonging has been crucial for survival. Social influence shapes decisions in profound and often invisible ways.

• **Social Proof**

When uncertain, the brain looks at what others are doing.
If most people approve of something, it feels safe.

Examples:
– Buying products with high ratings
– Following trends
– Conforming to social norms

• **Normative Influence**

We change our decisions to avoid rejection or judgment, even if we disagree internally.

Examples:
– Saying “yes” to please others
– Staying silent in group discussions
– Following rules you don’t believe in

• Authority Influence

People obey those who appear powerful, knowledgeable, or high-status.

Examples:
– Trusting a doctor even without explanation
– Following instructions from supervisors
– Believing celebrities or influencers

• Emotional Contagion

Humans absorb emotions from people around them.
If a group is anxious, excited, or angry, your brain mirrors the emotional tone.

• Cultural Programming

Culture shapes what seems “normal,” “right,” or “possible.”
Your decisions are influenced by:
– Upbringing
– Traditions
– Social expectations
– Family roles

• Fear of Isolation

One of the strongest forces in human psychology is the fear of being excluded. This drives conformity more powerfully than logic.

Ultimately, your decisions are influenced not only by what you think, but also by the people you surround yourself with.

7.6 The Neuroscience of Habits in Decision-Making

Habits shape nearly 40–50% of daily actions. They free the brain from constant decision-making, allowing mental energy to be preserved. Neuroscience explains how habits influence choices automatically.

• The Habit Loop: Cue → Routine → Reward

The basal ganglia, a deep brain structure, stores repetitive behaviors.
Once a habit loop is formed:
– The brain performs the routine automatically

– The prefrontal cortex (decision center) becomes less active
– The reward system releases dopamine to reinforce the behavior

Example:
Seeing your phone (cue) → checking notifications (routine) → dopamine reward.

• Automatic Decision Pathways

Habits create neural shortcuts.
These pathways speed up decision-making but reduce conscious control.

Example:
Eating when stressed
Scrolling social media when bored
Smoking when anxious

• Dopamine and Habit Reinforcement

Dopamine spikes not after the habit but before it, when the cue appears.
This creates anticipation and craving, making the habit more powerful.

• Emotional Habits

Some decisions are repeated because they reduce emotional discomfort.
The brain chooses:
– Avoidance
– Excuses
– Procrastination
– Anger
– Withdrawal
because these patterns have become emotionally rewarding.

• Why Habits Override Logic

Habits live in ancient neural structures.
Logic lives in newer cortex areas.
Under stress or fatigue, the older system wins.

7.7 Improving Decision Clarity

Clear decision-making is a skill, and it begins with awareness. The goal is not to eliminate emotions or biases, but to understand them and create conditions for better choices.

• Pause Before Choosing

A 5–10 second pause disrupts automatic impulses.
This gives the prefrontal cortex time to activate, allowing clearer thinking.

• Identify the Emotional State

Ask:
– “What am I feeling right now?”
– “Is this emotion influencing my choice?”
Becoming aware of the emotion reduces its power.

- **Question the First Thought**

Initial thoughts are often biased.
Ask:
– “Is this true?”
– “What else could be happening?”
– “Am I assuming or confirming?”

- **Evaluate Long-Term vs Short-Term Benefits**

Short-term rewards drive impulsive decisions.
Long-term rewards drive strategic ones.
Clarity comes from seeing both.

- **Reduce Cognitive Load**

Tired, stressed, overwhelmed minds make poor decisions.
Improving sleep, reducing clutter, and minimizing multitasking helps restore clarity.

- **Seek Diverse Perspectives**

Hearing multiple viewpoints weakens confirmation bias and forces the brain to consider alternatives.

- **Use the “Future Self” Test**

Ask:
“Will I be proud of this decision one year from now?”
This shifts your thinking from emotional impulse to long-term perspective.

- **Build Strong Habits**

Good habits reduce the number of decisions you need to make. This saves mental energy for what truly matters.

Chapter 8: Memory, Imagination & Internal Storytelling

How Your Mind Creates Your Reality Before You Even Live It

Human beings do not experience life directly; we experience life through the stories our mind creates. Every moment you see, every feeling you process, every decision you make is filtered through two powerful forces: **memory** and **imagination**. One stores the past; the other constructs the future. Together, they form the internal storytelling system that shapes your identity, your beliefs, your emotions, and the way you interpret the world.

Your memory is not a perfect recorder of events. It is selective, emotional, biased, and constantly edited. It does not store facts, it stores meanings. Every memory you carry, especially emotional ones, becomes a reference point your brain uses to predict what will happen next. In this way, your past silently guides your present.

Your imagination is equally powerful. It is the brain's simulator, a system that allows you to create possibilities, visualize outcomes, rehearse experiences, and generate fear or hope long before anything happens in reality. What you imagine becomes your emotional experience, influencing your actions even before real events unfold.

Together, memory and imagination form your **inner narrative**, the story you tell yourself about who you are, what you are capable of, what the world is like, and what your future holds. This inner narrative is the script behind your confidence, your fears, your relationships, your dreams, and your limitations.

In this chapter, you will explore:

- How memories are formed, altered, and reinforced
- Why emotional memories are the strongest
- How imagination affects anxiety, creativity, and motivation
- The difference between mental simulation and real experience
- How your brain creates stories, sometimes empowering, sometimes destructive

- How to rewrite the internal narrative to change your life trajectory

Understanding memory and imagination is understanding the core of your identity. When you learn how to reshape the stories you tell yourself, you unlock the power to redesign your beliefs, your emotions, and ultimately, your future.

Let's explore the engines of your inner world, the systems that create your past, shape your present, and predict your future.

8.1 How Memory Is Unreliable

Many people believe memory works like a camera, accurately capturing and storing events exactly as they happened. In reality, memory is more like a storyteller. It reconstructs experiences rather than recording them. Every time you recall something, your brain **rebuilds** the memory, often adding new details, deleting old ones, or modifying what you felt.

Memory is unreliable because:

1. Memories are interpretations, not facts

Your brain does not store everything you see or hear; it stores the *meaning* you attached to the moment.
Two people can live through the same event but remember it completely differently.

2. Emotions distort memory

Strong emotions, fear, joy, shame, anger, leave a deeper imprint.
However, they also **color** the memory, making it feel more intense, more dramatic, or more painful than it actually was.

3. The brain fills in missing details

When information is incomplete, the brain automatically fills the gaps with guesses that *feel* correct, even if they are false.

4. Memory changes over time

Every time you recall a moment, you modify it.
This is why stories you've told many times become smoother, more emotional, or more exaggerated.

5. Other people's memories influence yours

Suggestions, conversations, photos, and even movies can change your recall of an event.
This is known as **memory contamination**.

Why this matters

Unreliable memories can shape how you see yourself ("I always fail"), create emotional wounds, and influence present decisions based on distorted past experiences.

Understanding this gives you freedom:
Your past is not fixed, you can reinterpret it, reframe it, and reduce its emotional power.

8.2 Imagination vs Reality, The Brain Cannot Differentiate

Your brain has a remarkable property: it reacts to imagination almost the same way it reacts to real experiences. This is why you can feel scared from a thought, anxious from a future possibility, or excited about something that hasn't happened yet.

1. Imagination activates the same neural circuits as real events

When you imagine an event vividly, your brain lights up the same areas involved in actual sight, sound, emotion, and action.
This is why imagining exercise can slightly strengthen muscles and why visualization improves athletic performance.

2. Your body reacts to imagined threats as if they are real

If you think about losing your job, being rejected, getting hurt, or failing, your body releases stress hormones just as it would during an actual crisis.
The heart rate rises. The muscles tense. The mind becomes alert.

This is how **anxiety forms**:
Your imagination creates a threat your body prepares to fight.

3. Imagined success creates positive motivation

When the brain repeatedly imagines a positive outcome, it builds **neural pathways** that make action feel easier.
This is why visualization is used in therapy, sports psychology, and confidence-building.

4. Real life is filtered through imagination

Before you make a decision, approach someone, start a task, or enter a situation, your brain runs simulations of what might happen. These predictions shape your emotions and behavior more than the actual situation.

The core truth

Your mind does not fully differentiate between what you imagine and what you experience.
This can create fear, but it can also create transformation and strength if used wisely.

8.3 Internal Narratives & Personal Identity

You are not shaped only by events. You are shaped by the *story you tell yourself* about those events.

Your internal narrative is the ongoing mental dialogue that defines:

- Who you think you are
- What you believe you are capable of
- How you interpret experiences
- What you expect from life

This internal narrative becomes your **identity**, and identity drives behavior.

1. Internal narratives form from repeated thoughts

"My life is hard."
"I'm not good enough."
"People always leave me."
"I can't change."
These are not facts; they are internal stories built from memory and emotion.

The more often you repeat a story, the more your brain turns it into a **belief** and eventually an identity.

2. Narratives filter your perception of the world

If your narrative is "I always make mistakes,"
you will notice and remember mistakes more than successes.

If your narrative is "People don't value me,"
you will interpret neutral behavior as rejection.

3. Narratives influence behavior and choices

Your story becomes a self-fulfilling prophecy.

If you believe:

- "I don't deserve good things," you will sabotage opportunities.
- "I can't trust anyone," you will push people away.
- "I'm capable," you will take action with confidence.

Identity shapes choices; choices shape life.

4. Narratives can be rewritten

Your identity is not fixed. You can question old stories, reinterpret memories, and consciously build a new narrative such as:

- “I am learning.”
- “I am capable.”
- “I deserve respect.”
- “I can change my patterns.”

Changing your internal narrative changes your self-image, your decisions, your emotions, and your future.

8.4 How the Stories We Tell Ourselves Shape Our Behavior

Every human being lives with an internal storyteller, a voice that interprets experiences, assigns meaning, and creates a personal narrative. This narrative becomes the foundation for beliefs, emotions, and behaviors. Long before we act, we have already told ourselves a story about *who we are*, *what is possible*, and *what the world expects from us*.

1. Stories define self-image

If your inner story says:

- “I always fail,”
- “I’m not lovable,”
- “I’m not good enough,”

then your mind will behave in ways that confirm these beliefs.
Self-image becomes a boundary: you don’t rise above the way you secretly see yourself.

Positive stories work the same way:

- “I adapt quickly,”
- “I can handle challenges,”
- “I deserve good things,”

These narratives lead to confident, resilient behavior.

2. Stories shape emotional patterns

Your emotional reactions are based less on the event and more on the story attached to it.

For example:

- If someone doesn’t reply to your message, the story “People ignore me” triggers anxiety.
- If someone criticizes you, the story “I’m always wrong” triggers shame.

- If someone praises you, but your story is “I’m not worthy,” you feel uncomfortable or suspicious.

Your story shapes your emotional response more than reality itself.

3. Stories influence decisions and actions

Before you take action, your brain runs a narrative prediction.

For example:

- “If I try this, I’ll fail.” → Avoidance
- “If I speak up, they’ll judge me.” → Silence
- “If I change, people won’t like it.” → Staying stuck
- “If I take this step, I’ll grow.” → Action
- “If I try again, I’ll improve.” → Persistence

Your internal story is the script that determines your behavior.

4. Stories decide what you notice or ignore

Narratives act like mental filters.
If your story is “I’m unlucky,” you’ll notice misfortune more than opportunities.

If your story is “People are good to me,” you’ll notice kindness more than criticism.

Your brain constantly tries to confirm the story you already believe.

5. Behaviors become habits, habits become identity

Repeated behaviors reinforce your story, even if the story is painful.

For example:

- A person who believes “I don’t matter” will avoid expressing needs.
- A person who believes “I’m not capable” will avoid challenges.
- A person who believes “I’m strong” will step into difficulty with confidence.

Your story becomes your life pattern.

8.5 How to Rewrite Internal Stories

The most powerful transformation you can create in life is to rewrite the narrative you live by. Your identity is not fixed. Your past does not have to define you. The brain is plastic, capable of building new pathways and new interpretations.

Rewriting internal stories is a scientific process rooted in psychology, neuroplasticity, and emotional awareness.

Here is how to do it:

1. Become aware of the old story

You cannot change a story you cannot see.

Ask yourself:

- What do I repeatedly tell myself?
- What themes appear in my thoughts?
- What belief appears during stress?
- What is the story behind my biggest fear or insecurity?
- What story stops me from taking action?

Examples of hidden stories:

- “I will never be enough.”
- “Nothing ever works out for me.”
- “People will always leave.”
- “I don’t have what it takes.”
- “This is just who I am.”

Awareness is the beginning of liberation.

2. Question the truth of the story

Every story feels true because you’ve repeated it for years, but that does not make it factual.

Ask:

- Is this absolutely true?
- Where did this story come from?
- Did I adopt it in childhood?
- Is this MY voice or someone else’s (parent, society, past trauma)?
- What evidence contradicts this story?

Most stories collapse when examined.

3. Identify the emotional root

Every story has an emotional origin, not a logical one.

Common emotional roots:

- Fear of rejection
- Fear of failure
- Shame
- Abandonment wounds
- Lack of validation
- Childhood criticism
- Traumatic experiences

When you understand the emotion beneath the story, you understand why it feels so strong.

4. Replace the story with a more empowering narrative

You're not trying to lie to yourself.
You're choosing a story that is:

- more accurate,
- more supportive,
- more balanced,
- more aligned with who you want to become.

Examples:

- Old story: "I always fail."
  New story: "I learn fast, and every attempt improves me."
- Old story: "People don't value me."
  New story: "I am learning to choose people who respect me."
- Old story: "I can't change."
  New story: "My brain adapts, and I'm capable of growth."
- Old story: "I'm not lovable."
  New story: "I am worthy of respect and connection."

The new narrative should inspire action, not perfection.

5. Repetition rewires the brain

A story becomes identity only through repetition.

Each time you think a new narrative, you strengthen new neural pathways.
Each time you act according to that narrative, you reinforce it further.

Neuron by neuron, thought by thought, action by action, **your identity transforms.**

Example:
If your new story is “I handle challenges well,” then every small action, responding calmly, trying again, solving a problem, cements the identity of someone who is resilient.

6. Align behavior with the new story

Words alone do not rewrite identity.
Behavior does.

If your new story is “I deserve good things,”
start allowing yourself opportunities.

If your new story is “I am capable,”
take on small challenges regularly.

If your new story is “I can change,”
act differently in small, repeatable ways.

Every action is proof to the brain that the new story is real.

7. Surround yourself with environments that reinforce the new narrative

Environment influences identity.

- Supportive people
- Motivational content
- Learning spaces
- Healthy habits
- New routines
- Affirming conversations

These create a mental ecosystem that supports your new story.

8. Remember: You are the author, not the character

Your life is not predetermined.
Your patterns are not permanent.
Your story is not fixed.

At any moment, you can say:
“This is not my story anymore.”

And begin writing a new one, one thought at a time, one choice at a time, one belief at a time.

Chapter 9: Motivation, Willpower & The Drive to Act

Human beings often know exactly *what* they should do, but struggle with the *drive* to do it. Whether it's waking up early, eating healthier, starting a business, or breaking a destructive habit, the battle between intention and action is universal. This chapter explores the invisible forces inside the brain that determine motivation, willpower, discipline, and sustained action.

Motivation isn't just a feeling, it's a neurochemical ignition system powered by dopamine, shaped by internal beliefs, and influenced by external environments. Willpower, on the other hand, behaves like a muscle: it strengthens with use but also fatigues under stress, decision overload, or emotional exhaustion.

We will explore why people lose motivation quickly, why some goals energize the brain while others drain it, and why the mind defaults to comfort even when discomfort leads to growth. You'll understand the biological design behind procrastination, the psychology of avoidance, and the science of building long-term discipline.

By the end of this chapter, you'll gain a deeper understanding of how motivation is created, how willpower can be trained, and how to activate the brain's natural drive to take meaningful action, consistently and without burning out.

9.1 Dopamine & the Reward System

Dopamine is the brain's primary motivation chemical, the fuel that ignites desire, drives action, and reinforces habits. It acts less like a "pleasure hormone" and more like a **seeking and wanting neurotransmitter**. Whenever the brain anticipates a reward, finishing a task, learning something new, or achieving a goal, dopamine rises, pushing you to take action.

The reward system operates through a network involving the **ventral tegmental area (VTA)**, **nucleus accumbens**, and **prefrontal cortex**. When dopamine levels are high, tasks feel exciting and achievable. When dopamine is low, even simple actions feel tiring or pointless.

The brain is wired to chase *progress*, not just rewards. Small wins, novelty, and clear goals increase dopamine. But constant stimulation, social media, entertainment, unhealthy habits, can create “dopamine flooding,” which reduces your sensitivity to real-life tasks. This leads to procrastination, boredom, and the inability to stay engaged.

Understanding dopamine helps you create motivation on purpose: break tasks into smaller steps, introduce novelty, and celebrate progress. Instead of waiting for motivation, you learn to engineer it.

9.2 Willpower Depletion

Willpower is the mental energy that helps you resist temptation, delay gratification, and follow through with your intentions. But it is **limited**, and it drains throughout the day, just like a battery.

Every act of self-control, waking up early, making decisions, ignoring distractions, managing emotions, uses willpower. When the brain becomes overloaded, the **prefrontal cortex**, responsible for self-control, weakens temporarily. This is why resisting junk food is harder at night, why decisions become sloppy at the end of the day, and why people feel “mentally exhausted” after too many choices.

Willpower depletion also intensifies when:

- You are under chronic stress
- You lack sleep
- You are emotionally overwhelmed
- You face constant temptations
- You juggle too many responsibilities

However, willpower is trainable. Practices such as routine building, reducing decision fatigue, creating supportive environments, and forming habits reduce the need for willpower altogether. Instead of constantly fighting yourself, you design conditions where discipline becomes automatic, not forced.

9.3 Psychological Resistance

Psychological resistance is the invisible barrier that stops people from doing what they say they want to do. It's the mental friction that arises when starting difficult tasks, making big decisions, or stepping into discomfort.

Resistance doesn't mean laziness; it is a **protective mechanism** rooted in the brain’s desire to maintain safety and predictability. The mind prefers familiar routines because they feel safe, even when they are unhealthy or unproductive. This is why starting something new often feels heavy, uncomfortable, or threatening.

Forms of psychological resistance include:

- **Avoidance:** “I’ll do it later.”
- **Fear-based hesitation:** fear of failure, judgment, or not being good enough
- **Perfectionism:** refusing to act until everything is perfect
- **Self-doubt:** questioning your capability
- **Emotional blockages:** stress, shame, anxiety

Resistance intensifies when a goal feels too big, too vague, or too uncertain. Your brain signals danger, not logical danger, but emotional risk.

The solution is to work *with* the mind, not against it. Breaking tasks down, lowering the entry barrier, and creating emotional safety reduces resistance. Once you take the first small step, momentum becomes stronger than fear, and resistance collapses.

9.4 Why the Brain Avoids Discomfort

The human brain is biologically designed to avoid discomfort because discomfort, whether physical, emotional, or psychological, was historically associated with danger. For early humans, discomfort signaled threats like predators, starvation, or environmental risks. Those who quickly avoided discomfort survived.

This survival instinct still operates today through the **amygdala**, which detects anything unfamiliar, difficult, or risky and labels it as potential danger. As a result, the brain pushes you toward comfort, familiarity, and routine. Discomfort triggers:

- **Fear of uncertainty**
- **Fear of failure**
- **Fear of judgment**
- **Perceived loss of control**
- **Energy conservation mechanisms**

The brain prefers predictable patterns because they require minimal energy. Starting a challenging task, learning something new, or confronting uncomfortable emotions demands significant cognitive effort. The brain interprets this effort as a threat to its energy reserves, so it generates avoidance behaviors: procrastination, distraction, excuses, or emotional resistance.

Understanding this helps you realize: avoiding discomfort is not a flaw, it’s biology. But growth happens **outside** familiar patterns. When you intentionally create controlled discomfort, small challenges, new habits, gradual exposure, you train the brain to see

discomfort not as danger but as opportunity. This rewires the fear response and unlocks your ability to act, adapt, and grow.

9.5 How Motivation Is Triggered

Motivation is not random; it is a biological process triggered when the brain perceives a clear path toward a rewarding outcome. Motivation rises when three neurological conditions align:

1. A Clear Goal

The prefrontal cortex becomes active when there is a specific, measurable, and meaningful target. Vagueness kills motivation because the brain cannot calculate the reward.

2. A Perceived Reward or Benefit

The dopamine system responds when the reward seems valuable or satisfying. The reward can be external (money, recognition) or internal (growth, mastery, relief from stress).

3. Achievable Progress

The brain is addicted to progress. Small wins produce dopamine spikes that reinforce continued action. This is why checking off tasks feels good, the brain rewards movement toward a goal.

Motivation is also strengthened by:

- Novelty or new experiences
- Social encouragement or accountability
- Positive emotional states
- Reduced stress and mental clarity
- A supportive environment

Importantly, **motivation is triggered by action**, not the other way around. Taking even a small step activates dopamine, which then creates more motivation. This creates a self-reinforcing loop: **Action → Dopamine → Motivation → More Action**.

Waiting for motivation leads to inaction, but generating motivation through intentional action rewires your behavioral patterns.

9.6 Action Loops & Consistency Techniques

Consistency is not about willpower; it is about designing **automatic action loops** that turn behaviors into habits. An action loop is a repeated pattern in the brain made up of three parts:

1. Cue

Something that triggers the behavior, time of day, location, emotion, or environment.

2. Routine (Action)

The behavior itself, exercise, studying, journaling, meditating, etc.

3. Reward

A small emotional or psychological benefit that reinforces the routine and strengthens the neural pathway.

When this loop repeats, the brain shifts the behavior from conscious effort to automatic response. Consistency forms when the brain no longer needs to think, the behavior becomes part of your identity.

Techniques for Building Consistency:

• **Habit Stacking**

Attach a new habit to an existing one.
Example: "After I drink my morning tea, I will write for 10 minutes."

• **Micro-Actions**

Start with the smallest possible version of the habit, two minutes of reading, one push-up, one page of writing. Small actions overcome resistance and create momentum.

• **Environmental Design**

Shape your surroundings so the behavior becomes effortless.
Keep your book on your desk, gym clothes ready, or phone away from your workspace.

• **Time & Location Anchors**

Perform the habit at the same time and place daily. This strengthens the cue and automates the loop.

• **Tracking Progress**

The brain loves visible progress. Habit trackers, checklists, and daily logs reinforce the reward system.

• **Emotional Pairing**

Connect the habit with positive emotion. When you feel good after completing the action, your brain makes the behavior more automatic.

Through action loops, you shift from relying on motivation to relying on structure. When habits become identity-driven, "I'm the type of person who…", consistency becomes effortless, and progress becomes inevitable.

Chapter 10: Practical Techniques to Strengthen the Mind

Your mind is not a fixed structure, it is a living, adaptable system that changes with every thought, experience, and decision. The strength of your mind is not determined by talent, intelligence, or personality; it is shaped by daily habits, mental training, emotional awareness, and the internal tools you use to guide your thinking.

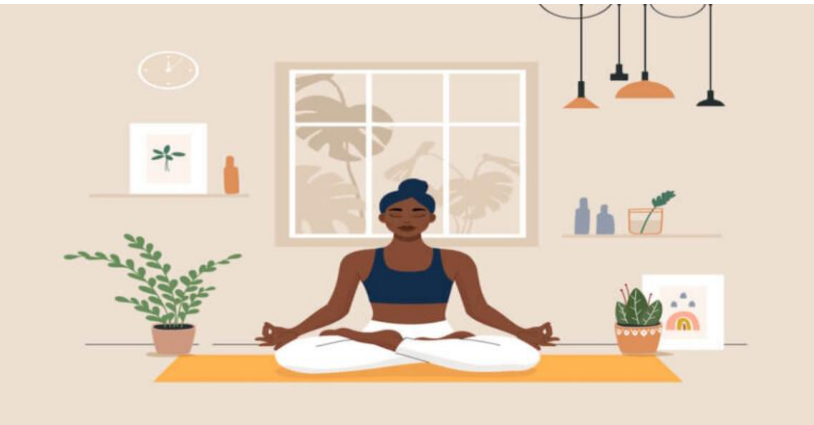

In earlier chapters, you explored how the brain forms thoughts, why emotions influence decisions, and how subconscious patterns govern behavior. Now, this chapter turns knowledge into **practice**. Here, you will learn how to build mental resilience, sharpen focus, calm emotional turbulence, and retrain unhelpful thought patterns using proven techniques grounded in neuroscience and psychology.

Strengthening the mind is not about forcing yourself to think positively, it is about learning how to work *with* your brain instead of against it. When you understand how to redirect attention, create new neural pathways, regulate emotional responses, and develop cognitive flexibility, you gain the ability to upgrade your inner operating system.

This chapter provides you with simple, repeatable tools that create measurable change:

- Techniques that calm overthinking and reduce anxiety
- Methods to increase mental clarity and improve decision-making
- Practices that reprogram subconscious patterns
- Exercises to enhance focus, discipline, and emotional balance
- Strategies to build long-term mental strength and self-trust

Whether you want to manage stress, replace negative thought cycles, build new habits, or sharpen your cognitive abilities, these techniques will guide you step-by-step. Each tool is designed to be practical, accessible, and effective, even if you start small.

Your mind is your most powerful asset. Strengthen it, and your entire life transforms. This chapter helps you begin that transformation with intention, clarity, and science-based methods that you can apply immediately.

10.1 Thought Awareness Training

Thought awareness is the foundation of all mental strength. Before you can change how you think or feel, you must first learn to *notice* what your mind is doing. Most people live in a state of mental autopilot, thoughts appear, emotions react, and the cycle continues without any conscious observation. Thought awareness breaks this automatic loop.

What Thought Awareness Really Means

Thought awareness is the skill of:

- Observing your thoughts without acting on them
- Noticing negative patterns as they arise
- Becoming aware of triggers, emotional reactions, and mental habits
- Creating a gap between a thought and your response

This gap is where emotional freedom begins.

Why It Matters

When you become aware of your thoughts:

- You reduce overthinking
- You stop reacting impulsively
- You can interrupt destructive patterns
- You gain control over your internal dialogue

Awareness transforms your mind from a chaotic stream into a conscious instrument.

How to Practice Thought Awareness

1. **Daily 2-Minute Check-In**
   Ask yourself: “What am I thinking right now?”
   Simply notice, do not judge.
2. **Label the Thought**
   Identify it as:
   - Worry
   - Planning

    - Fear
    - Memory
    - Assumption
    - Self-criticism

3. **Observe the Feeling Attached to the Thought**
   Thoughts produce emotions. Notice what the thought is making you feel.
4. **Create a Response Instead of a Reaction**
   Once aware, choose how you want to respond consciously.

Thought awareness is not about controlling thoughts; it is about **understanding** them so they no longer control you.

10.2 Mental Conditioning

Mental conditioning is the process of training your brain the way athletes train their bodies. It strengthens cognitive resilience, builds emotional stability, and improves your ability to stay calm under pressure.

What Mental Conditioning Does

Mental conditioning helps you:

- Rewire old thought patterns
- Stabilize emotions
- Increase mental endurance
- Improve focus and clarity
- Respond intelligently instead of emotionally

It creates a mental foundation that supports long-term discipline and self-mastery.

The Science Behind Mental Conditioning

Neuroscience proves that the brain adapts to repeated mental practices. Every focused repetition creates stronger neural pathways, your habits of thinking become easier, faster, and automatic.

Just like physical exercise builds muscle, mental conditioning builds:

- Cognitive strength
- Emotional balance
- Thought discipline

Core Mental Conditioning Practices

1. **Attention Training**
   Practice focusing on one task without distraction. This strengthens your brain's ability to resist impulses.
2. **Stress Exposure Exercises**
   Controlled small stressors (cold showers, timed tasks, breath holds) teach your brain to stay calm under pressure.
3. **Cognitive Reset Rituals**
   Short routines that reset the brain, like deep breathing, slow blinking, or mental grounding.
4. **Consistency Training**
   Choosing one small activity daily trains the brain to follow through even when motivation drops.

Mental conditioning transforms the mind into a stable, resilient, high-performance system.

10.3 Self-Dialogue Rewiring

Your internal dialogue shapes your identity, emotions, confidence, and behavior. The words you speak to yourself become the blueprint of your subconscious mind. Self-dialogue rewiring is the process of changing that inner voice so it becomes supportive instead of self-sabotaging.

Why Self-Dialogue Is Powerful

- The brain believes what it hears repeatedly.
- Self-talk influences emotions and decisions instantly.
- Negative inner dialogue creates fear, doubt, and procrastination.
- Supportive self-talk builds confidence, courage, and consistency.

Your inner voice is the narrator of your life, and you can rewrite it.

Common Self-Sabotaging Dialogues

- "I can't do this."
- "What if I fail?"
- "I'm not good enough."
- "Something always goes wrong."
- "People will judge me."

Most people do not even realize these thoughts are running their minds.

How to Rewire Self-Dialogue

1. **Catch the Negative Thought**
   Notice the exact sentence you told yourself.
2. **Challenge Its Validity**
   Ask: “Is this thought a fact or a fear?”
3. **Replace It with a Constructive Alternative**
   Examples:
   - “I’m improving.”
   - “I can handle this.”
   - “One step at a time.”
   - “I deserve progress.”
4. **Repeat the New Dialogue Consistently**
   Repetition turns new sentences into subconscious programming.

Advanced Self-Dialogue Techniques

- **Future-Self Talk:**
  Speak from the perspective of the version of you who has already succeeded.
- **Identity-Based Statements:**
  Shift from “I want to change” to “I am becoming this person.”
- **Emotion Naming:**
  Labeling emotions (“I feel overwhelmed, but I can manage this.”) reduces their power.

Self-dialogue rewiring isn’t about false positivity. It is about **accurate, empowering inner communication** that trains the brain to support your growth instead of sabotaging it.

10.4 Emotional Labeling

Emotional labeling is the practice of identifying and naming the exact emotion you are experiencing. It may sound simple, but neuroscience shows that putting feelings into words immediately reduces their intensity and helps the brain process them more intelligently.

Why Emotional Labeling Works

When you name your emotion (“I’m feeling anxious” or “I’m feeling disappointed”), two important changes occur:

1. **The emotional brain (amygdala) calms down.**
   Naming the emotion reduces its power, similar to releasing pressure from a valve.
2. **The rational brain (prefrontal cortex) activates.**
   This allows you to think clearly and respond intentionally.

In other words, labeling shifts the mind from *reacting* to *understanding*.

The Power of Naming Emotions

Most people use vague statements like:

- "I feel off."
- "Something is wrong."
- "I don't know what's happening."

But when you name the emotion precisely, you gain clarity and control.

Examples:

- "I am stressed because I feel overloaded."
- "I am frustrated because my expectations weren't met."
- "I am anxious because I fear losing control."

Naming the emotion gives you insight and direction.

How to Practice Emotional Labeling

1. **Pause the moment you feel a strong emotion.**
2. **Scan your internal state.**
   Ask: "What exactly am I feeling?"
3. **Choose the most accurate word.**
   Examples: anxious, overwhelmed, irritated, disappointed, confused, lonely.
4. **State it clearly.**
   "I am feeling ___ because ___."
5. **Allow it without judgment.**
   Simply naming, not criticizing.

Emotional labeling is the first step toward emotional mastery.

10.5 Mindfulness & Attention Training

Mindfulness is the ability to stay mentally present, observing thoughts, sensations, and emotions without running into the past or future. It is one of the most powerful tools to train the mind, reduce stress, and build inner stability.

Why Mindfulness Matters

Modern life fragments attention. Notifications, distractions, and multitasking weaken the brain's ability to focus, increasing anxiety and mental exhaustion.

Mindfulness reverses this by strengthening the brain's:

- Attention span
- Emotional regulation
- Focus
- Stress tolerance
- Mental clarity

When you train attention, you train the mind.

The Science Behind Mindfulness

Mindfulness activates key areas of the brain:

- **Prefrontal cortex** (decision-making, planning)
- **Anterior cingulate cortex** (attention control)
- **Insula** (self-awareness)

At the same time, it reduces the activity of the **amygdala** (fear center).

Mindfulness literally reorganizes the brain for peace and clarity.

Simple Mindfulness Practices

1. **Breath Mindfulness**
   Focus only on your breathing for 1–2 minutes.
   Notice the inhale and exhale.
2. **Sensory Awareness**
   Pay attention to sounds, temperature, and surroundings without judging.
3. **Mindful Walking**
   Walk slowly and focus on movement, weight shift, and ground contact.
4. **Mindful Pauses**
   Take 5 seconds before responding to anything, message, conversation, decision.

Attention Training Exercise

- Choose one task.
- Work on it for 5 minutes without distraction.
- Each time your mind wanders, gently bring it back.

This builds focus like a muscle.

Mindfulness strengthens the mind's ability to stay calm, present, and sharp.

10.6 Visualization & Mental Imagery

Visualization is the practice of using your imagination to create mental images that influence emotions, confidence, performance, and behavior. The brain treats vividly imagined experiences almost the same as real ones, making visualization a powerful psychological tool.

Why Visualization Works

Neuroscience reveals:

- Imagined actions activate the same neural circuits as real actions.
- The brain rehearses success before it happens.
- Visualization primes the mind for confidence and performance.

This is why athletes, CEOs, surgeons, and performers use mental imagery before every high-pressure event.

Benefits of Visualization

1. **Boosts confidence**
   Your brain experiences success mentally, making real-life situations easier.
2. **Reduces fear & anxiety**
   Seeing yourself calm prepares your nervous system to stay relaxed.
3. **Strengthens desired habits**
   Imagining yourself behaving a certain way creates supporting neural pathways.
4. **Improves decision-making**
   Mental rehearsal helps you anticipate outcomes and act intelligently.

Types of Visualization

1. **Outcome Visualization**
   Picture the end results, your desire, calm, success, confidence, productivity.

2. **Process Visualization**
   Imagine the actions required: waking up early, working efficiently, speaking clearly.
3. **Emotional Visualization**
   Feel the exact emotion you want, peace, courage, joy, clarity.
4. **Identity Visualization**
   See yourself as the person you want to become, not just what you want to achieve.

How to Practice Visualization

1. Sit comfortably with a relaxed mind.
2. Close your eyes and breathe deeply.
3. Imagine your desired scenario in detail, sounds, colors, emotions, movements.
4. Hold the image for 10–30 seconds.
5. Repeat daily to reinforce neural pathways.

Visualization is mental programming, the intentional design of your future self.

10.7 Habit Rewiring Steps

Habits are not formed through willpower but through **neurological repetition**. Every habit, good or bad is a neural pathway that the brain strengthens through frequent use. To change a habit, you must rewire the underlying circuitry.

This process follows a predictable pattern.

The Brain's Habit Loop

All habits have three components:

1. **Cue** – the trigger that starts the behavior
2. **Routine** – the behavior itself
3. **Reward** – the emotional payoff

To change a habit, you must alter this loop, not just force yourself to stop.

Step-by-Step Habit Rewiring Process

Step 1: Identify the Habit Loop

Ask:

- *What triggers this habit?*
- *What exactly do I do?*

- *What reward do I get, relief, pleasure, escape, comfort?*

Awareness breaks automatic behavior.

Step 2: Remove or Modify the Cue

You cannot always remove the trigger, but you can change the environment that activates it.

Examples:

- If social media distracts you, keep your phone away from your workspace.
- If late-night hunger triggers junk eating, remove junk food from the house.

Small environment shifts reduce habit activation.

Step 3: Replace the Routine, Don't Erase It

The brain resists removal but accepts substitution.

Examples:

- Instead of checking Instagram → take 3 deep breaths.
- Instead of procrastinating → start with a 2-minute micro task.
- Instead of emotional eating → drink water or journal your feeling.

Replacement creates a new pathway that competes with the old one.

Step 4: Change the Reward

Find a reward that satisfies the same emotional need.

If your habit gives:

- **Comfort**, replace with soothing actions.
- **Excitement**, replace with healthy stimulation.
- **Escape**, replace with grounding or meditation.

You must keep the emotional payoff, or the brain will return to the old habit.

Step 5: Repeat Consistently for 21–66 Days

New habits take:

- **21 days to start forming**
- **66 days to become automatic** (based on neuroscience research)

Consistency rewires the neurons.

Step 6: Celebrate Small Wins

Celebration releases dopamine, which strengthens the new neural pathway.

Small wins grow into automatic patterns.

Step 7: Build Identity-Based Habits

Instead of thinking:

- "I want to quit overthinking."

Think:

- "I am a calm thinker."

Identity creates the strongest habits.

You act according to who you believe you are.

Habit Rewiring Summary

Changing habits is not willpower, it is brain rewiring.
Repetition + reward = new identity.

10.8 Daily Mind-Strengthening Exercises

The mind becomes stronger with training, just like a muscle. When you practice specific cognitive and emotional exercises, the brain develops resilience, clarity, stability, and focus.

Below are daily exercises scientifically shown to improve mental strength.

1. The 2-Minute Thought Awareness Check

Once or twice a day, pause and ask:

- *What am I thinking right now?*
- *Is this thought helpful or harmful?*

This builds metacognition, the ability to observe your mind.

2. Emotional Check-In

Ask:

- *What am I feeling?*
- *Where is it located in my body?*
- *Why might this feeling be here?*

This reduces emotional buildup and prevents stress spirals.

3. The 1-Task Focus Drill

Choose one small task.
Set a 3- to 5-minute timer.
Focus only on that task.

This trains attention and reduces multitasking fatigue.

4. Breath Reset (30 Seconds)

Inhale for 4 seconds.
Hold for 2 seconds.
Exhale for 6 seconds.

This activates the parasympathetic nervous system and reduces anxiety.

5. Positive Priming Exercise

Write or say:

- “One thing I’m grateful for today.”
- “One win from today, even small.”
- “One good thing I am looking forward to.”

This interrupts negativity bias.

6. Micro Visualization (1 Minute)

Close your eyes and imagine:

- Yourself calm
- Yourself confident
- Yourself successful
- Yourself capable

Short visualizations reprogram emotional response patterns.

7. Identity Reminder

Say one identity-based affirmation:

- “I am someone who grows.”
- “I am someone who stays calm.”
- “I am someone who takes action.”

This shapes long-term behavior.

8. Evening Mind Declutter

Before bed, write:

- **Three thoughts** you want to release
- **Two emotions** you felt today
- **One thing** you want tomorrow

This clears mental noise and resets the nervous system.

9. 5-Minute Digital Fasting

Put your phone away for 5 minutes:

- No scrolling
- No notifications
- No dopamine hits

This resets compulsive digital habits.

10. Body Awareness Scan

Scan your body from head to toe.

Notice tension, relax each area gently.

Calms the mind through the body.

These Exercises Build:

✓ Mental clarity
✓ Emotional stability
✓ Strong focus
✓ Better decision-making
✓ Reduced anxiety
✓ Resilience under stress
✓ A stronger inner identity

When practiced daily, these exercises transform the mind's baseline state from chaotic and reactive to calm, focused, and powerful.

Chapter 11: Becoming the Architect of Your Mind

Your mind is not a fixed structure, it is an evolving system shaped by your thoughts, habits, interpretations, and daily choices. Throughout this book, you've explored how the brain works, why you think the way you do, how emotions influence your actions, and how internal stories create your reality. Now, in this final chapter, everything comes together.

This chapter shows you how to **connect all the psychological, neurological, and behavioral principles** into a unified mental framework, one that empowers you to consciously design your thinking patterns, emotional responses, and long-term behaviors. Instead of letting automatic programs run your life, you learn how to step into the role of **the Architect**: the one who observes, chooses, designs, and builds the mind you want to have.

Here, you will discover practical methods to
• integrate thought-awareness with emotional regulation
• combine habit rewiring with motivation mastery
• align your identity, values, and internal narratives
• create a personalized system for mental strength and clarity
• maintain consistent progress without burnout

This chapter is the bridge between knowledge and transformation. By understanding how the components interact, memory, attention, beliefs, motivation, biases, and habits you learn to operate your mind like a skilled engineer, intentionally shaping your inner world.

By the end, you will not only understand how your mind works, you will know how to **direct** it, **upgrade** it, and **live from a place of clarity, strength, and self-designed purpose**.

11.1 Understanding Triggers & Patterns

Every behavior, thought, and emotional reaction follows a pattern, whether you realize it or not. These patterns are activated by *triggers*: internal or external cues that set your mental processes in motion. Understanding your personal triggers is the first step toward becoming the architect of your mind.

Key elements of this section:

- **External Triggers:** events, people, places, tasks, or environmental cues that spark automatic responses. These often influence mood and behavior more than we notice.
- **Internal Triggers:** thoughts, memories, sensations, bodily changes, and self-talk that silently shape your reaction before you consciously choose it.
- **Pattern Recognition:** mapping how your brain responds to certain cues, what thought comes first, which emotion follows, and what behavior emerges.
- **Feedback Loops:** how your patterns reinforce themselves. (For example: stress → negative thought → avoidance → more stress.)
- **Awareness Tools:** journaling, thought-tracking, and stress mapping help you identify repeated mental loops so you can break or redesign them.

The goal of this section is to help you shift from being controlled by patterns to consciously observing and adjusting them.

11.2 How to Redesign Thinking Habits

Changing the mind is not about forcing positivity, it's about upgrading the *structure* of your thinking habits. Thought habits are formed through repetition, emotional significance, and environmental reinforcement. Redesigning them requires a combination of awareness, replacement, and gradual rewiring.

Core concepts to cover:

- **Interrupting the Automatic Sequence:** catching the thought during the early stage before it becomes an emotion-driven reaction.
- **Cognitive Substitution:** replacing unhelpful thoughts with more useful interpretations, not unrealistic optimism, but clarity-based thinking.
- **Micro-Shifts:** small, consistent adjustments in perception that gradually reshape your mental pathways.
- **The Repetition Rule:** reinforcing new thought patterns through deliberate practice until they become the brain's default.
- **Identity Anchoring:** aligning thinking habits with the person you want to become. (E.g., "What would a calm, disciplined version of me think right now?")
- **Environment & Input Control:** shaping your surroundings and daily information intake to support new mental habits.

This section teaches the you that thinking habits are not fixed, they are redesignable mental software.

11.3 Balancing Emotion & Logic

A strong mind is not one that ignores emotions, nor one that is ruled by them. True mental mastery comes from integrating both emotional intelligence and logical reasoning. The brain naturally prioritizes emotion for survival, but it also provides rational tools to evaluate and reframe decisions.

Important ideas to explain:

- **The Dual System Model:**
    - The emotional brain (fast, instinctive, survival-focused).
    - The logical brain (slow, analytical, deliberate).
- **Why Emotions Come First:** sensory information reaches emotional centers milliseconds before logical centers, explaining why feelings often dominate decisions.
- **Cognitive Rebalancing:** pausing between emotion and response to give logic time to join the process.
- **Emotional Validation:** acknowledging feelings rather than suppressing them, which reduces their intensity.
- **Rational Structuring:** applying logic-based questions, “Is this true?”, “What evidence do I have?”, “What outcome do I want?”
- **Integration Technique:** using emotion for motivation and logic for direction, ensuring your actions are both aligned and grounded.

This section guides you to create harmony between heart and mind, responding neither impulsively nor coldly, but with grounded clarity.

11.4 Creating Mental Resilience

Mental resilience is the ability to bend without breaking, to face challenges, stress, and uncertainty without losing your emotional balance or sense of direction. It’s not about suppressing emotions or pretending to be strong; it’s about developing the internal flexibility to endure, adapt, and grow.

Key components to include:

• Stress Tolerance & Emotional Flexibility

Resilient minds don’t try to avoid stress completely. Instead, they build tolerance by learning to stay grounded even when pressure rises. Emotional flexibility allows you to experience discomfort without panicking or spiraling.

• Cognitive Bounce-Back

Resilience includes the ability to recover from setbacks faster. The brain learns to shift out of negative states, reorient thinking, and regain clarity with less friction each time you face adversity.

• Realistic Optimism

Not blind positivity, but the belief that challenges can be managed, and solutions are possible. This mindset fuels motivation during difficult phases and prevents emotional shutdown.

• Adaptive Beliefs

Resilient people hold beliefs that support growth:

- "I can learn from this."
- "I've handled hard things before."
- "This situation is temporary."

These beliefs weaken fear-based reactions and strengthen rational thinking.

• Stress Recovery Mechanisms

Sleep, breathing, grounding practices, exercise, and supportive social connections help the nervous system reset. Resilience improves when the body learns to return to baseline quickly.

This section helps you to understand that resilience is a trainable skill, built through repeated small acts of emotional strength and intentional self-regulation.

11.5 Long-Term Mindset Transformation

Short-term motivation fades, but a long-term mindset transformation changes the way your brain interprets the world. This shift happens not through sudden breakthroughs but through continuous practice and conscious redesign of thought patterns.

Core concepts to explore:

• Identity-Level Change

Lasting transformation comes when you stop trying to "fix" yourself and start becoming the version of yourself you truly want to embody. Identity-based thinking reframes goals as part of who you are, not just what you do.

• Neuroplastic Rewiring

The brain continually forms and strengthens neural pathways. Every repeated thought or behavior reinforces a new mental pattern. Long-term transformation depends on deliberate repetition and consistent environmental cues.

- **Upgrading Core Beliefs**

Your subconscious beliefs dictate how you interpret everything, success, failure, relationships, conflict, stress. Transformation requires replacing limiting beliefs with empowering truths that support long-term growth.

- **Systems Over Goals**

Goals give direction, but systems create results. You will learn to build daily routines and mental practices that support your desired mindset automatically without relying on motivation.

- **Emotional Integration**

Long-lasting change happens when you align your emotional reactions with your rational intentions. Instead of constant inner conflict, your mind begins working cohesively.

- **Continuous Self-Reflection**

Transformation is not a one-time shift; it is an ongoing process. Regular self-check-ins, journaling, and periodic recalibration help maintain clarity, discipline, and emotional balance.

This section guides you toward a lifelong journey of mental mastery, transforming the way you think, feel, and act at the deepest level, rather than applying short-term fixes.

Conclusion: Your Mind Is the Blueprint

Every thought you think, every emotion you feel, every decision you make, each one is a small building block in the architecture of your life. Throughout this book, you've explored the mechanisms behind that architecture: the neurons that spark your ideas, the subconscious patterns that shape your behaviors, the emotions that guide your actions, and the beliefs that determine how you interpret the world. Now, at the final step of this journey, one truth stands above everything else:

Your mind is not just something you possess. It is the blueprint for the life you create.

Most people move through life unaware of this incredible power. They react instead of respond, repeat instead of redesign, and endure instead of evolve. But once you understand how your mind works, how thoughts form, how habits take shape, how emotions influence choices, and how your inner stories guide your identity, you step into a place of true freedom.

You no longer live on autopilot.
You no longer fear your emotions.
You no longer act from outdated beliefs.

You begin living with **intention**.

Your Thoughts Are Tools

Every thought is a signal. It can strengthen you or weaken you. It can expand your world or shrink it. When you recognize thoughts as tools rather than truths, you gain the power to choose which ones to accept and which ones to let go.

You learn to create mental space, observe your patterns, and shift your inner language from self-limiting to self-supporting.

Your Emotions Are Messages

Emotions are not obstacles, they are guides. They signal what needs attention, healing, or change. By understanding their purpose and learning to regulate them, you transform emotional chaos into emotional clarity. You stop fearing your feelings and start using them as information.

Your Habits Are Your Foundation

Every small action repeated becomes a part of your identity. You learned that habits aren't just behaviors, they are neural pathways carved through repetition. By consciously shaping those pathways, you build the life you want, one deliberate action at a time.

Consistency, not intensity, rewires your mind.

Your Beliefs Are Your Framework

The subconscious mind stores the stories you carry from childhood, society, trauma, and experience. These stories influence what you think you deserve, how you respond to challenges, and how you see yourself.

By rewriting those stories, you rewrite your future. Transformation begins within, long before it shows outside.

Your Decisions Create Your Direction

Every decision, small or large, shifts your path. Understanding the science of choices, biases, and decision patterns gives you the clarity to act intentionally rather than impulsively. You stop being pulled by your past and start being guided by your purpose.

Becoming the Architect of Your Mind

You are no longer just the thinker of your thoughts; you are the designer of them. You are no longer a passenger in your emotional world; you are the navigator. You are no longer shaped unconsciously; you are shaping yourself consciously.

This doesn't require perfection. It requires awareness, curiosity, and practice.

The mind is not a static structure; it is alive, adaptable, and always capable of transformation. Neuroplasticity ensures that as long as you are willing to learn, your mind is willing to change.

So take everything you've learned, about neurons, emotions, habits, identity, beliefs, and decisions, and use it.

Build the mindset that supports the life you want. Create the patterns that align with your goals. Design the version of yourself you choose to become.

Because in the end…

Your mind is the blueprint.
Your thoughts are the tools.
Your actions are the construction.
And your life is the masterpiece you build.

Appendices

Appendix A: 7-Day Thought Awareness Plan

A guided, structured week-long program to help you observe, understand, and reorganize their thinking patterns.

Day 1 — Notice the Noise

Goal: Become aware of the constant stream of thoughts.
Exercise:

- Set a timer for 5 minutes, three times a day.

- During the timer, write down every thought that appears—without judging it.
  What you learn:
  Your mind produces far more thoughts than you consciously realize.

Day 2 — Label Your Thoughts

Goal: Understand the types of thoughts you have.
Labels to use:

- Future worry
- Past regret
- Self-criticism
- Planning
- Neutral observation
- Random mental chatter
  Exercise:
  Take yesterday's list and label each thought with one category.
  What you learn:
  Most thoughts are repetitive and neither useful nor necessary.

Day 3 — Identify Thought Triggers

Goal: See what situations create negative thought spirals.
Exercise:
For every negative emotion or intrusive thought today, write:

1. What happened?
2. What did I think?
3. What emotion followed?
   What you learn:
   Thoughts rarely appear randomly, they are triggered.

Day 4 — Distinguish Thoughts from Reality

Goal: Separate facts from interpretations.
Exercise:
Take three stressful thoughts and ask:

- *Is this a fact or a story I'm telling?*
- *Is this absolutely true?*

- *What else could be true?*
  What you learn:
  Most suffering comes not from events but from interpretations.

Day 5 — Challenge Automatic Thoughts

Goal: Break the power of unhelpful thoughts.
Exercise:
For each recurring unhelpful thought, write:

- The thought
- Evidence for
- Evidence against
- A more realistic alternative
  What you learn:
  Thoughts can be questioned, reshaped, and replaced.

Day 6 — Replace With Helpful Inner Dialogue

Goal: Build a supportive internal voice.
Exercise: Rewrite at least five destructive thoughts into constructive statements.
Examples:

- *"I can't handle this" → "I can handle this step by step."*
- *"I always fail" → "I am learning and improving each time."*
  What you learn:
  Your self-talk directly affects your motivation and decisions.

Day 7 — Create Your Thought Blueprint

Goal: Establish your long-term mental framework.
Exercise: Define your:

- Core beliefs about yourself
- Core beliefs about challenges
- Core beliefs about growth
  Write a daily reminder note summarizing your new thought identity.
  What you learn:
  You can consciously design the internal voice that guides your life.

Appendix B: Stress Reduction Tools

A toolbox of science-backed techniques for calming the nervous system and regulating stress responses.

1. The 4-7-8 Breathing Method

How it works: Activates the parasympathetic system.
Steps:

1. Inhale for 4 seconds
2. Hold for 7 seconds
3. Exhale slowly for 8 seconds
   Repeat 4–6 cycles.

2. Physiological Sigh

A fast nervous system reset.
Steps:

1. Deep inhale through the nose
2. Quick second inhale
3. Long exhale through mouth
   Repeat 2–3 times.

3. Stress Dump Writing

Goal: Offload mental overload.
Steps:

- Set a 5-minute timer
- Write everything stressing you without structure
  Result:
  Reduces cognitive load and emotional pressure.

4. Sensory Grounding (5-4-3-2-1)

Goal: Pull your mind back to the present moment.
Identify:

- 5 things you see
- 4 things you can touch
- 3 things you can hear
- 2 things you can smell
- 1 thing you can taste

5. Tension–Release Technique

Goal: Reduce physical stress buildup.
Tighten each muscle group for 5 seconds, then relax.
Move from:

- Feet
- Legs
- Stomach
- Chest
- Shoulders
- Face

6. Stress Reframing Questions

Use these anytime stress hits:

- *What is in my control right now?*
- *What is the smallest next step?*
- *Will this matter a month from now?*

Appendix C: Overthinking Breaker Routine

A step-by-step intervention to escape mental loops.

Step 1: Catch the Loop

Signs: repeating thoughts, worst-case scenarios, inability to decide.
Write: *"I am overthinking right now."* Naming it creates distance.

Step 2: Interrupt the Cycle

Use a quick disruptor:

- Stand up
- Splash water
- Look at a faraway object
- Change the physical environment

Step 3: Narrow the Thinking Window

Ask:

- *What exactly am I trying to solve?*
  This forces clarity.

Step 4: Set a Thinking Deadline

Give yourself:

- 5 minutes for small problems
- 15 minutes for medium problems
- 24 hours for big decisions

Step 5: Shift to Action Mode

Ask:

- *What is one small action I can take right now?*
  Do it immediately.

Step 6: Replace Rumination with Focus

Use "focus anchors":

- Reading
- Walking
- A simple task
- Breathwork

These re-route your neural pathway to present awareness.

Step 7: Create a Stop-Thought Statement

Examples:

- *"This thought is not useful right now."*
- *"I'll return to this with a clearer mind."*

This breaks cognitive loops cognitively and emotionally.

Appendix D: Emotional Clarity Checklist

A simple tool to help you decode your emotions with accuracy and awareness.

1. What am I feeling?

Choose from the core emotions:

- Sadness

- Anger
- Fear
- Joy
- Shame
- Guilt
- Disgust

2. What triggered this feeling?

Identify:

- Event
- Thought
- Memory
- Body sensation

3. What story am I telling myself?

Examples:

- “They don’t respect me.”
- “I’m not good enough.”
- “This always happens.”

4. Is this emotion based on facts or assumptions?

Write the evidence you have, and don’t have.

5. What does this emotion need?

- Space?
- Expression?
- Boundaries?
- Comfort?
- Action?
- Clarity?

6. What is the healthiest response?

Choose:

- Communicate
- Pause
- Act
- Let go
- Reframe
- Seek support

7. How will I prevent this trigger next time?

Create a small plan or rule.

Appendix E: Decision-Making Clarity Sheet

A structured guide to reduce confusion, hesitation, and indecision.

1. Define the Decision Clearly

Write the decision in one sentence.
Example: *"Should I change my job?"*

2. Identify the Purpose

What result do you want?

- Growth
- Stability
- Freedom
- Clarity
- Peace
- Progress

3. List the Options

Include even the ones you are afraid of.

4. Evaluate Each Option

For each choice, answer:

- **Best-case outcome**
- **Worst-case outcome**

- **Most realistic outcome**
- **Emotional impact**
- **Time/energy cost**
- **Long-term effect**

5. Check Emotional Bias

Ask:

- Am I choosing out of fear?
- Am I avoiding discomfort?
- Am I seeking validation?

6. Identify Your Values

Which values does this decision align with?

- Honesty
- Growth
- Peace
- Security
- Ambition
- Independence
- Connection

Values create clarity.

7. Apply the 10-10-10 Rule

Ask yourself:

- How will this decision feel in 10 minutes?
- In 10 months?
- In 10 years?

This exposes long-term wisdom.

8. Choose the Next Action Step

A decision is not the final answer, action is. Write a single next step.

Thank You for Your Purchase

Dear Reader,
Thank you for choosing to learn and grow with Vishal Uttam Mane Bookstore.
Your support means a lot. Every book you read is a step toward building a smarter, stronger, and more future-ready version of yourself.
Keep Learning. Keep Building. Keep Growing.
In the age of AI and rapid change, your knowledge is your greatest asset.

"Small consistent learning creates massive long-term success."

— Vishal Uttam Mane

Software Engineer | Author | Lifelong Learner