Business Foundations Blueprint

Essential Principles, Startup Strategy & Understanding the Building Blocks of a Successful Business

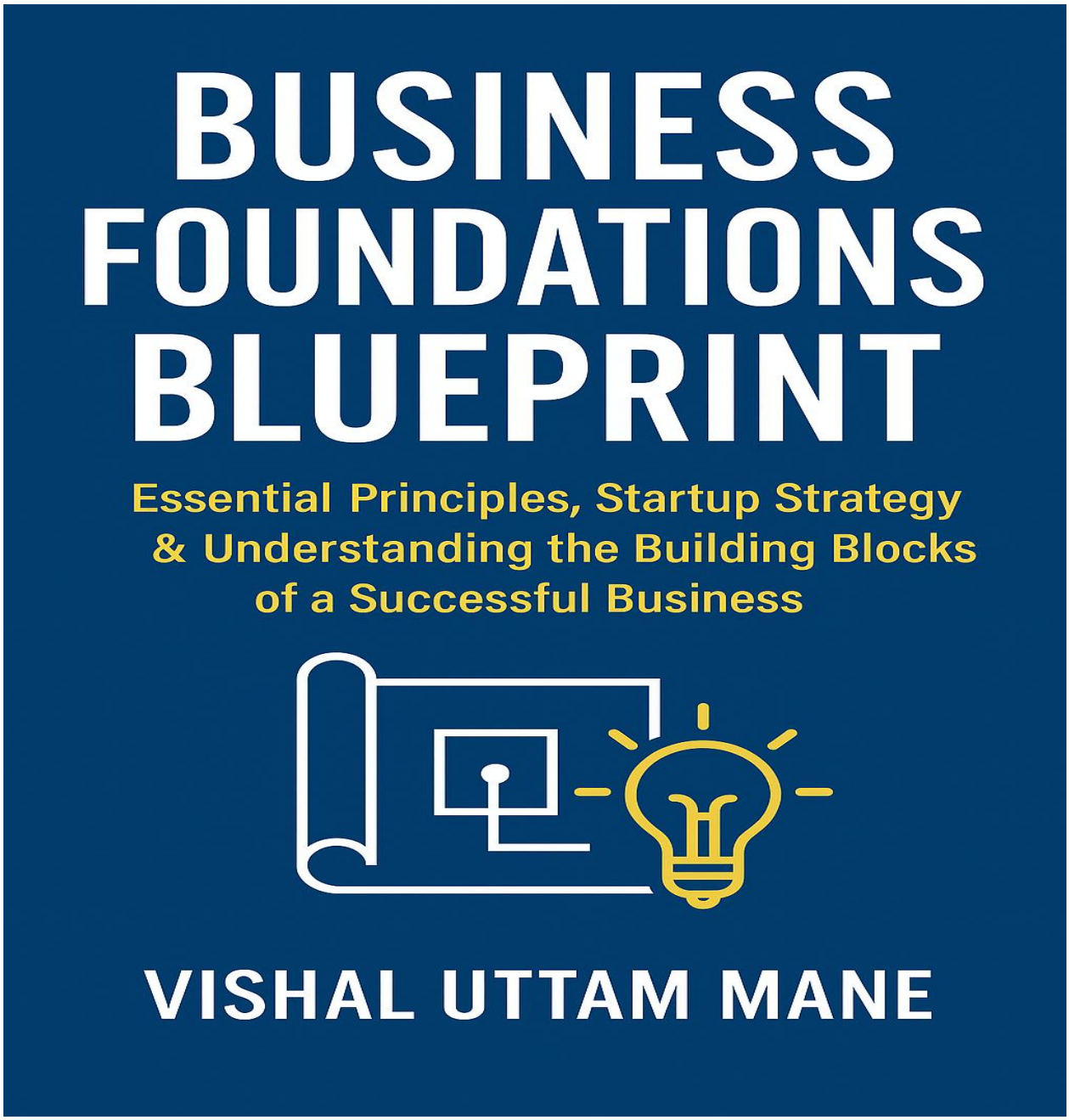

By

Vishal Uttam Mane

Index

Introduction: The Journey from Idea to Business

Section I: Business awareness & strategic thinking

Chapter 1: Understanding Business Fundamentals

Chapter 2: Crafting a Powerful Business Idea

Chapter 3: Business Terminologies Every Founder Must Know

Section II: Building your business structure

Chapter 1: Creating a Strong Business Model

Chapter 2: Setting Up the Business Legally

Chapter 3: Financial Planning for New Founders

Section III: Branding, marketing & digital presence

Chapter 1: Early-Stage Marketing & Brand Building

Chapter 2: Technology for New Businesses

Section IV: Product creation, customer experience & growth

Chapter 1: Creating Your First Product or Service

Chapter 2: Customer Satisfaction Fundamentals

Chapter 3: Preparing for Growth

Section V: The founder's development

Chapter 1: Productivity, Time Management & Founder Habits

Chapter 2: Emotional Intelligence & Founder Mindset Mastery

Chapter 3: Communication, Leadership & Relationship Skills for Founders

Appendices

Appendix A: Business Idea Validation Checklist

Appendix B: Lean Canvas Template (Blank & Example Filled)

Appendix C: Basic Financial Templates

Appendix D: Minimum Viable Brand Toolkit

Appendix E: Legal Setup Checklist

Appendix F: Tools & Software Directory for Beginners

Appendix G: Customer Feedback & User Testing Forms

Introduction: The Journey from Idea to Business

Every business begins with a spark, an idea, a problem you want to solve, or a desire to build something meaningful. But turning that spark into a real, functioning business is a journey that requires clarity, structure, and the right mindset. This book is designed to guide you through that journey in a simple, practical, and highly actionable way.

Why the World Needs More Entrepreneurs

We live in a time when industries change quickly, customer needs evolve rapidly, and new problems appear every day. Entrepreneurs are the people who step forward to solve these problems. They innovate, create jobs, build economies, and introduce fresh solutions that improve lives.

Whether your goal is to start a small local service, build a global brand, or launch a digital startup, your contribution matters. The world needs more people who bring new ideas, challenge old systems, and shape the future with creativity and courage.

The Mindset Shift: From Employee to Founder

Starting a business is more than choosing a name and registering a company. It begins with a shift in thinking.

Employees follow processes.
Founders create processes.

Employees focus on tasks.
Founders focus on outcomes.

Employees look for stability.
Founders build stability through decisions, learning, and continuous improvement.

To succeed as a founder, you must learn to embrace uncertainty, take ownership, make thoughtful decisions, and stay persistent, even when results come slowly. The mindset of a founder is built on resilience, curiosity, and the willingness to adapt.

Understanding the Phases of Business Development

Most businesses fail not because the idea is bad, but because the founder does not follow the right sequence. A successful business grows through clear, predictable stages:

1. **Idea** — Identifying a problem worth solving
2. **Validation** — Testing if customers actually want your solution
3. **Model** — Designing how the business will operate and earn money
4. **Branding** — Creating identity, trust, and market presence
5. **Product** — Developing your MVP and iterating based on feedback
6. **Growth** — Scaling systems, marketing, and operations

Knowing these phases helps you avoid common mistakes like overspending too early, building a product no one needs, or scaling before the foundation is ready.

The Formula: Idea → Validation → Model → Branding → Product → Growth

This formula is the backbone of the entire book. Each step builds on the previous one, keeping your journey organized, reducing risk, and increasing your chance of success.

- **Idea** gives you direction
- **Validation** gives you confidence
- **Model** gives you structure
- **Branding** gives you visibility
- **Product** gives you value to offer customers
- **Growth** gives you sustainability

By the end of this book, you will have the clarity, tools, and understanding needed to turn your idea into a business with strong foundations, ready to grow, adapt, and succeed.

Section I: Business Awareness & Strategic Thinking

Before you build a product, register a company, hire a team, or design a brand, you need something far more important: **a clear understanding of how business works and the ability to think strategically.**

Many first-time founders jump straight into execution, building websites, running ads, or creating products, without understanding the fundamentals of value, customers, competition, and market dynamics. As a result, they struggle, waste resources, or give up too early.

This section helps you avoid those mistakes.

Why This Section Matters

A successful business is not built on luck; it's built on clarity.
Clarity about:

- what value you create
- who you serve
- how you solve their problems
- how you earn money
- how you position yourself in the market

When you develop strong business awareness, you begin to see opportunities others overlook. You make smarter decisions. You understand the bigger picture. And most importantly, you build a foundation that supports long-term growth.

What You'll Learn in This Section

In the chapters ahead, you will learn:

1. What Business Really Is

Not just “buying and selling,” but the deeper meaning of value creation, delivery, and capture, concepts that define every successful company in the world.

2. How to Identify and Validate Market Needs

You’ll learn how to observe markets, understand customer problems, and shape ideas that actually solve real-world challenges.

3. The Terminologies That Every Founder Must Master

From CAC and LTV to cash flow, equity, assets, liabilities, burn rate, and unit economics, this section ensures you understand the language of business.

4. How Strategic Thinking Shapes Better Decisions

You’ll see how founders think differently:
they analyze patterns, understand competition, study risks, and plan long-term, even when starting small.

The Goal of Section I

By the end of this section, you will:

- Think like a founder, not a beginner.
- Understand what makes a business succeed or fail.
- Know how to evaluate your ideas with confidence.
- Be equipped with strategic thinking tools used by experienced entrepreneurs.

This foundation will prepare you for the next sections, where we move into building your business model, setting up the structure, creating your product, and preparing for growth.

Chapter 1: Understanding Business Fundamentals

Every successful business, whether a small shop or a global brand runs on the same foundation: **creating value, delivering that value to the right people, and capturing value through revenue and profit.**

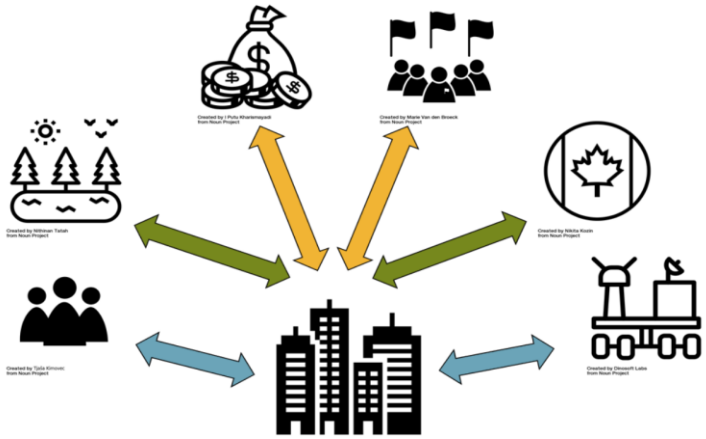

This chapter introduces you to these fundamentals in the simplest, clearest way. Before you build anything, you must understand **what a business truly is**, how different models work, and why some companies thrive while others collapse within their first few years. Most first-time founders fail not because of a bad idea, but because they never learned the basics: how markets behave, how customers make decisions, how money flows, and how a business sustains itself.

This chapter helps you develop that understanding. You'll learn the difference between **products and services**, traditional and digital businesses, and how modern entrepreneurship has evolved. You'll see the distinction between a **business model** (how your business works) and a **business strategy** (how your business wins). And you'll explore the common reasons startups fail, lack of validation, weak cash flow, poor execution, or misreading customer needs, so that you can avoid these mistakes from day one.

By the end of this chapter, you will have a clear, practical understanding of:

- how businesses actually function,
- what drives growth and sustainability,
- the mindset shift required to think like an entrepreneur, and
- the basic principles that every founder must master before moving forward.

This knowledge becomes the foundation on which you will build your idea, your model, your strategy, and eventually, your company.

1.1 What Business Really Means (Value Creation, Delivery, and Capture)

Every successful business, big or small, traditional or digital, operates on the same fundamental principle: create value, deliver it effectively, and capture value in return. These three pillars form the backbone of business strategy and help ensure long-term survival.

A. Value Creation

Value creation starts with identifying a problem, need, or desire that matters to people.
It includes:

- Understanding customer pain points
- Designing solutions that are useful, unique, or more efficient
- Offering products, services, or experiences that improve the customer's life

Without value creation, a business has no reason to exist.

B. Value Delivery

After creating value, the next step is ensuring the customer actually receives it.
This involves:

- Manufacturing or service execution
- Distribution or delivery channels
- Communication, marketing, and customer support
- Systems and processes that ensure reliability

Strong value delivery builds trust and repeats business.

C. Value Capture

Finally, a business must earn revenue from the value it delivers.
Key components include:

- Pricing models
- Sales strategies
- Customer acquisition and retention
- Profitability and cost management

Value capture ensures the business can grow sustainably and continue delivering value.

1.2 Types of Businesses: Product, Service, Hybrid

Businesses generally operate through one of three primary models, product-based, service-based, or hybrid. Understanding these categories helps entrepreneurs choose the right structure, cost model, and scalability strategy.

A. Product-Based Businesses

These businesses create and sell physical or digital products.

Examples:
Consumer goods, mobile apps, software tools, clothing, furniture, e-books.

Key Characteristics:

- Requires manufacturing or production
- Can scale faster once the product exists
- Revenue depends on units sold
- Requires marketing, inventory, and distribution management

Advantages:
High scalability, consistent branding, repeatable sales.

Challenges:
Higher upfront investment, storage, logistics, and quality control.

B. Service-Based Businesses

These businesses sell expertise, skill, or labor.

Examples:
Consulting, coaching, repairs, healthcare, freelancing, design services.

Key Characteristics:

- Low startup cost
- Time and expertise are core resources
- Personalized solutions
- Relationship-driven and trust-based

Advantages:
Quick to start, low overhead, strong customer loyalty.

Challenges:
Limited by time availability, harder to scale without team expansion.

C. Hybrid Businesses

Hybrid businesses combine product and service elements.

Examples:
A fitness trainer selling workout programs + coaching
A software company offering a digital tool + integration service

Key Characteristics:

- Multiple revenue streams
- High customer lifetime value
- Better stability and market adaptability

Advantages:
Best of both worlds, scalable products + high-value services.

Challenges:
More complex operations and management.

1.3 Traditional vs Modern Digital Businesses

Business models have evolved dramatically over the last two decades. While traditional businesses rely on physical presence and manual operations, modern digital businesses leverage technology for automation, global reach, and faster scaling.

A. Traditional Businesses

These operate primarily through physical locations and real-world interactions.

Examples:
Retail stores, restaurants, manufacturing units, salons, gyms.

Characteristics:

- Local customer reach
- High operational costs (rent, staff, inventory)
- Manual processes
- Stable models with long-term demand

Strengths:
Trust, physical experience, local relationships.

Limitations:
Scaling is slower and more expensive.

B. Modern Digital Businesses

These operate through online platforms and digital systems.

Examples:
E-commerce stores, SaaS platforms, online education, digital marketing agencies.

Characteristics:

- Global reach from day one
- Lower startup cost
- Automation and systems-driven
- Data-driven decision-making

Strengths:
High scalability, lower overhead, unlimited market potential.

Limitations:
High competition, constant technology upgrades needed.

C. The Blended Future of Business

The strongest businesses now combine both traditional and digital strengths.
Examples:

- Local stores using online ordering
- Restaurants using food delivery apps
- Coaches selling digital courses
- Retail shops running e-commerce alongside physical stores

Digital transformation is no longer optional, it's a competitive necessity.

1.4 Business Model vs Business Strategy

Many new founders use the terms **business model** and **business strategy** interchangeably, but they represent two completely different aspects of building a company. Understanding this distinction helps entrepreneurs make better decisions, design stronger systems, and scale with clarity.

A. What Is a Business Model?

A business model explains **how your business works**. It describes the logic of value creation, value delivery, and value capture.

Key Elements of a Business Model:

- Who your customers are
- What value you offer

- How you deliver that value
- How you generate revenue
- What resources and activities you need
- What costs you incur

In simple terms:
✓ *A business model is the engine of the business.*
✓ *It explains how the business makes money.*

B. What Is a Business Strategy?

A business strategy describes **how you plan to compete, win, and grow in the market**. It is the set of decisions, priorities, and actions that differentiate your business from competitors.

Key Elements of Strategy:

- Market positioning
- Competitive advantage
- Pricing decisions
- Long-term goals
- Growth plans
- Resource allocation

In simple terms:
✓ *Strategy is the roadmap.*
✓ *It explains how you will succeed in your market.*

C. Clear Difference Between the Two

Business Model	**Business Strategy**
Explains how the business operates	Explains how the business will compete
Focuses on structure	Focuses on direction
Revenue mechanisms, activities, resources	Positioning, differentiation, long-term decisions
Stable over time	Evolves frequently

A useful analogy:

- **Model = Car engine**

- **Strategy = Route you choose to reach your destination**

Both must work together for a business to grow.

1.5 Most Common Reasons Startups Fail

More than 90% of startups globally fail within the first five years. Understanding these common mistakes helps new founders avoid preventable losses and build sustainably.

A. Lack of Market Need

The biggest reason startups fail is building something the market doesn't want. Founders often fall in love with their idea instead of solving real customer problems.

Symptoms:

- Customers show low interest
- No one wants to pay for the product
- Product solves a minor problem, not a critical one

B. Poor Financial Management

Startups often run out of cash due to:

- Overspending early
- Incorrect pricing
- No budgeting or forecasting
- High fixed costs

Result:
Even good ideas die when money runs out.

C. Weak Business Model

Many startups fail because they:

- Don't know their revenue streams
- Have unclear customer segments
- Lack a repeatable way to get customers
- Ignore unit economics

A strong model is essential for sustainability.

D. Execution Problems

Ideas are easy, execution is hard.
Common issues include:

- Slow implementation
- Poor processes
- Inconsistent delivery
- No clear responsibilities
- Inefficient team management

E. Competition & Lack of Differentiation

If your offer is not unique, customers choose the competitor.

Reasons:

- Weak value proposition
- Poor positioning
- No clear advantage

F. Founder Conflicts & Team Issues

Many startups collapse because teams:

- Disagree on direction
- Lose motivation
- Lack complementary skills

A business is only as strong as the people running it.

G. Failure to Adapt

Markets change. Technology changes. Customers change.
Startups that fail often:

- Ignore feedback
- Refuse to pivot
- Stick to outdated strategies

Adaptability is survival.

1.6 The Founder's Mindset: Resilience, Patience, Adaptability

A founder's mindset often determines the success or failure of a business. Tools, strategies, and capital are important, but the ability to stay focused, persistent, and flexible is what carries a startup through its early challenges.

A. Resilience — The Power to Keep Going

Resilience means staying strong through setbacks, failures, and uncertainty. Every business journey includes obstacles such as:

- Rejections
- Financial struggles
- Slow growth
- Operational issues
- Market shifts

Resilient founders view challenges as lessons, not threats.

Traits of a Resilient Founder:

- Emotional stability
- Long-term thinking
- Ability to recover quickly from setbacks
- Consistency over intensity

B. Patience — Understanding That Growth Takes Time

Success rarely happens overnight.
Patience allows founders to:

- Stay committed during slow progress
- Build solid foundations
- Avoid shortcuts that damage long-term potential
- Make smarter decisions instead of reactive ones

Entrepreneurial patience is strategic, not passive.

C. Adaptability — Adjusting as the Market Changes

Adaptability is one of the most valuable traits in entrepreneurship.
It means being open to:

- Customer feedback

- New technologies
- Market trends
- Better business models
- Changing competition

Adaptable founders pivot when needed and continuously improve their approach.

In entrepreneurship, flexibility is strength, not weakness.

D. The Mindset Equation for Founders

A powerful founder combines all three traits:

Resilience → keeps the founder moving
Patience → keeps the founder grounded
Adaptability → keeps the founder relevant

Together, they form the psychological foundation of long-term success.

Chapter 2: Crafting a Powerful Business Idea

Every successful business begins with a single spark an idea. But not every idea has the strength to become a profitable business. The difference lies in clarity, validation, and alignment with real customer needs. In this chapter, we explore the true process of crafting a powerful business idea: not through guesswork, inspiration, or wishful thinking, but through structured thinking and market understanding.

Most first-time entrepreneurs believe that ideas come from creativity alone. In reality, great business ideas come from **observing problems**, **recognizing patterns**, **understanding customer frustrations**, and **identifying unmet needs** in the market. The world is constantly changing, technology evolves, industries shift, and customers demand better solutions. These shifts continuously create new opportunities for sharp thinkers who know where to look.

This chapter will help you transform scattered thoughts into strong, market-aligned concepts. You will learn how to analyze real problems, validate your assumptions, research your market, and choose the idea with the highest potential for success. Whether you want to build a small local business or a scalable startup, the principles remain the same: start with the customer, find a significant problem, and craft a solution people are willing to pay for.

By the end of this chapter, you will not only understand how powerful business ideas are formed, you will also develop the mindset and tools needed to filter, test, and refine your own ideas with confidence. This is where your entrepreneurial journey truly begins.

2.1 How to Identify Market Problems

Every successful business exists because it solves a meaningful problem. Identifying real market problems is the foundation of creating a profitable, sustainable idea. Instead of starting with “What business should I start?”, you shift the question to “What problem is worth solving?”

1. Observe everyday inefficiencies
Problems are hidden in daily life, long queues, slow processes, poor customer service, complicated systems, or outdated methods. When something feels frustrating, there is often an opportunity for innovation.

2. Look for complaints and frustrations
Market problems can be discovered by listening. Go to review sections, forums, communities, or social media and study what customers complain about. Complaints reveal gaps that businesses are failing to address.

3. Analyze changing trends and new behaviors
Trends create new needs. For example:

- Remote work created demand for collaboration tools.
- Health-conscious consumers increased demand for organic foods.
  Spotting these early gives you a major advantage.

4. Conduct "problem interviews" with real people
Speak to real potential users and ask open-ended questions like:

- "What task is hardest for you?"
- "What takes too much time?"
- "What is one thing you wish worked better?"
  The patterns from these conversations reveal real market demand.

5. Explore industries where technology is outdated
Some industries are slow to adopt modern tools (healthcare, logistics, education). These are prime areas for meaningful innovation.

6. Look for inefficiencies in your own job or background
Your experience gives you insider knowledge. Problems you personally face are often shared by thousands of others.

2.2 Understanding Customer Pains, Frustrations, and Unmet Needs

A business idea becomes powerful when it aligns with the customer's deepest frustrations. Understanding pains and unmet needs helps you design solutions that customers are eager to buy because the value is instantly clear.

1. Types of customer pains

- **Functional pains** — The task is difficult, time-consuming, or inefficient.
- **Emotional pains** — Customers feel stressed, confused, or overwhelmed.
- **Financial pains** — The current solution is too expensive.

- **Convenience pains** — The process is slow or uncomfortable.

Understanding the type of pain helps you create a targeted solution.

2. Frustrations that signal opportunity
Customer frustration is a sign that something can be done better.
Examples:

- Long waiting times
- Poor communication
- Lack of options
- Limited customization
- Complicated interfaces

Where frustration exists, business opportunities exist.

3. Unmet needs — the gaps customers rarely express directly
Unmet needs are desires customers have but cannot articulate clearly.
For example:

- Before Netflix, customers didn't explicitly say they wanted online streaming, they just disliked late fees and limited rentals.
- Before Uber, customers didn't ask for ride-sharing, they were frustrated with unreliable taxis.

Entrepreneurs identify these subtle patterns and turn them into solutions.

4. How to discover these insights
Use a combination of methods:

- Customer interviews
- Surveys
- Social media listening
- Market research reports
- Competitor analysis (look for what they lack)

5. Create a "Pain Map"
Write down customer tasks and list specific pains for each step. This creates clarity on what to solve first.

2.3 Problem–Solution Fit

Before building a business, you must ensure your solution actually addresses the problem effectively. Problem–solution fit is the stage where you match customer pain with your proposed solution and confirm that people genuinely want it.

Step 1: Clearly define the problem
Write a simple statement:
"Customers struggle with **(pain)** because **(reason)**."
If you cannot articulate this clearly, the problem is not well understood.

Step 2: Identify who is facing the problem
Define the exact customer segment.
Example: "Busy working parents in urban areas" is better than "everyone."

Step 3: Describe your proposed solution
Explain how your idea solves the pain. It should be simple and understandable in one sentence.

Step 4: Map the value
Show how your solution makes life:

- easier
- cheaper
- faster
- more convenient
- less stressful

If your solution doesn't add measurable value, it won't succeed.

Step 5: Test the idea using conversations or prototypes
Ask target customers:

- "Would this solution solve your problem?"
- "Would you use or pay for it?"
  Use:
- Mockups
- Sketches
- Demo videos
- Landing pages

You are not building the product yet, just validating the concept.

Step 6: Measure signals of real interest
Early indicators include:

- Customers willing to sign up
- Willingness to pre-pay
- Strong emotional response ("I need this!")
- Customers asking when it will launch

Weak interest = rethink the problem or solution.

Step 7: Refine and iterate
Adjust your idea based on feedback before building anything. This saves months of time and prevents costly mistakes.

2.4 Validating Your Idea with Real Customers

Idea validation is the bridge between imagination and reality. It ensures you are building something people *want*, not something you *think* they want. Validation saves time, money, and effort by filtering unworkable ideas early.

1. Why Validation Matters

Many founders fall in love with their ideas instead of the market. Effective validation prevents:

- Building the wrong product
- Misjudging customer interest
- Launching into a market that doesn't exist

Validation confirms:
✓ Is there a real problem?
✓ Will customers pay for the solution?
✓ Is your solution better than alternatives?

2. Validation Methods

A. Conversations with Target Customers
Speak to people experiencing the problem. Focus on *listening*, not pitching.

B. Landing Pages / Waitlists
Create a simple landing page describing your solution and measure sign-ups.

C. Pre-orders / Early Payment
Strongest signal of validation, customers paying before the product exists.

D. Prototype Testing (MVP)
Show mockups, demos, or minimal prototypes to collect reactions.

3. What You Want to Learn

- Does the problem actually hurt?
- How much do they currently pay to solve it?
- Who makes the buying decision?
- How urgent is the need?

A validated idea shows **consistent patterns** in customer responses, not isolated opinions.

2.5 Early Research Frameworks

Research frameworks give structure to your investigation. They help you understand customers, map the market, and measure opportunities with clarity, avoiding blind decisions.

2.5.1 Customer Interviews

Customer interviews reveal insights that analytics and guesswork cannot. They uncover real behaviors, pains, and motivations behind customer decisions.

1. What to Ask

- "What frustrates you most about ___?"
- "How are you currently solving this problem?"
- "What would an ideal solution look like?"
- "How much would you be willing to pay?"

2. What Not to Ask

- "Do you like my idea?" (They will lie to make you feel good.)
- "Would you use this?" (Hypothetical answers are unreliable.)

3. What You Should Observe

- Emotion intensity (Frustration indicates opportunity)
- Frequency of the problem
- Current costs/time spent on alternatives

Goal: Discover whether the problem is *painful enough* for someone to buy a solution.

2.5.2 Market Mapping

Market mapping helps you understand the competitive landscape, who exists, what they offer, and where gaps lie.

1. Identify Industry Segments

Break the market into:

- Direct competitors
- Indirect competitors
- Alternatives (manual processes, hacks, spreadsheets)

2. Map Strengths vs Weaknesses

Create visual comparisons:

- Pricing
- Features
- Customer segment
- Accessibility
- Service quality

3. Spot Opportunity Gaps

Look for:

- Underserved customer groups
- Overpriced solutions
- Outdated technologies
- Slow-moving incumbents

This creates clarity on **where your idea fits** and how you can differentiate.

2.5.3 Opportunity Scoring

Opportunity scoring evaluates ideas based on customer importance and current satisfaction with existing solutions.

1. How It Works

Ask customers to rate:

- **Importance** of a need (1–10)
- **Satisfaction** with current options (1–10)

2. Opportunity Score Formula

Opportunity = Importance – Satisfaction

A high score means:

- Customers care deeply
- Current solutions are inadequate

Scores 3–6 → Good
Scores above 6 → Excellent

3. Benefits

- Prioritizes ideas objectively
- Helps avoid emotionally driven decisions
- Reveals the best problem to solve first

2.6 Idea Selection Matrix

When you have several potential business ideas, choosing the right one can be challenging. The idea selection matrix offers a structured, unbiased method to identify the most promising idea.

1. What Is an Idea Selection Matrix?

A scoring system that compares multiple ideas across key criteria such as:

- Market size
- Problem severity
- Competition level
- Profit potential
- Founder interest and skills
- Ease of execution

2. Common Criteria (with scoring guidance)

Criteria	Description	Score (1–10)
Market Demand	Number of people needing the solution	1–10
Problem Urgency	How painful the problem is	1–10
Revenue Potential	Ability to generate profit	1–10
Competition Level	Lower competition = higher score	1–10

Criteria	Description	Score (1–10)
Founder Fit	Passion + skill alignment	1–10
Ease of Execution	Time, money, complexity	1–10
Scalability	Potential to grow big	1–10

3. How to Use It

1. List all ideas in a spreadsheet.
2. Apply scoring criteria above.
3. Add up the total score for each idea.
4. Compare the results.

The idea with the **highest score** becomes your top candidate.

4. Benefits

- Removes emotional bias
- Offers logical decision-making
- Helps founders choose ideas they can realistically build
- Prioritizes opportunities with highest potential

Chapter 3: Business Terminologies Every Founder Must Know

A strong business begins with strong business understanding, and that understanding starts with vocabulary. Every successful founder, regardless of industry, eventually realizes that business growth depends not only on ideas and execution, but also on the ability to *think*, *analyze*, and *communicate* using the right terminology.

This chapter simplifies the essential terms that entrepreneurs frequently encounter while building and scaling a company, whether during discussions with investors, while designing business models, or while working with teams. Instead of drowning you in jargon, this chapter breaks each term into clear meanings, practical examples, and real-world applications.

By the end of this chapter, you will understand the language of business: from revenue models and market segments to CAC, LTV, GTM strategy, churn, positioning, value proposition, and beyond. These terms are not just definitions, they are mental tools that help you see opportunities, diagnose problems, and make decisions with confidence.

In short, this chapter equips you with the **foundational vocabulary every founder needs to think strategically, communicate effectively, and build a business that grows with clarity and direction**.

3.1 Revenue, Cost, Profit, Margin

These four terms form the core financial language of any business. Understanding them helps founders track performance, plan growth, and make data-driven decisions.

a) Revenue (Top Line)

Revenue is the total money a business earns from selling its products or services before deducting any expenses. It reflects demand, customer interest, and market traction.
Example: If you sell 100 units at ₹500 each, your revenue is ₹50,000.

b) Cost

Cost represents all the expenses needed to run the business. Costs are of two primary types:

- **Fixed Costs:** Rent, salaries, software subscriptions
- **Variable Costs:** Raw materials, delivery charges, transaction fees
  Understanding cost structure helps founders identify where money is going and where efficiency can be improved.

c) Profit (Bottom Line)

Profit is the money left after subtracting all expenses from revenue. It indicates business health and sustainability.
Profit = Revenue – Total Costs
A business can have high revenue but still fail if profit remains low or negative.

d) Margin

Margin measures how much profit you make on each sale, expressed as a percentage.
Margin = (Profit ÷ Revenue) × 100
High margins indicate strong pricing power and efficient cost control. Low margins signal operational weaknesses or pricing issues.

3.2 CAC (Customer Acquisition Cost)

CAC tells you how much it costs to acquire one new customer. It is one of the most important metrics for marketing ROI and business scalability.

a) Definition

CAC is the total cost spent on marketing and sales to acquire a single customer.

b) How to Calculate

CAC = Total Marketing & Sales Spend ÷ Number of New Customers Acquired

c) Why CAC Matters

- Helps measure marketing efficiency
- Shows whether your growth is sustainable
- Helps set pricing and budget decisions
- Important metric for investor evaluation

d) Example

If you spend ₹1,00,000 on ads and acquire 200 customers:
CAC = ₹500 per customer

3.3 LTV (Lifetime Value)

LTV represents the total revenue a customer is expected to generate for your business throughout their entire relationship with you. It helps assess long-term profitability.

a) Definition

LTV measures the financial value of a customer over time.

b) Why LTV Is Critical

- Helps determine how much you can spend to acquire customers
- Reveals the importance of retention and loyalty
- Helps forecast long-term revenue and sustainability

c) Basic LTV Formula

LTV = Average Purchase Value × Purchase Frequency × Customer Lifespan

d) Insight

If LTV is significantly higher than CAC, the business model is healthy.
A common success benchmark:
LTV should be at least 3× CAC

3.4 Churn Rate

Churn rate shows how many customers stop using your product or service over a specific period. It is one of the key indicators of customer satisfaction and product value.

a) Definition

Churn rate is the percentage of customers who leave, cancel, or stop buying from your business.

b) How to Calculate

Churn Rate = (Customers Lost During Period ÷ Total Customers at Start of Period) × 100

c) Why Churn Matters

- High churn signals product or service issues
- Indicates customer dissatisfaction
- Directly reduces revenue and limits growth
- Helps founders focus on retention strategies

d) Example

If you start a month with 500 customers and lose 25:
Churn = 5%

e) Typical Causes of Churn

- Poor customer experience
- Lack of value or product fit
- High pricing
- Better competitors
- Weak onboarding or support

3.5 Cash Flow vs Profit

Many new founders confuse cash flow with profit, but they are not the same. Understanding the difference is essential for avoiding financial mistakes that can destroy a business even when it is "profitable" on paper.

a) Profit: What You Earn After Costs

Profit is the money left after subtracting all expenses from your revenue.
Profit = Revenue – Expenses
Profit shows whether the business model works financially.

b) Cash Flow: The Actual Movement of Money

Cash flow tracks how much money enters (inflows) and leaves (outflows) your business during a period. A company can be profitable but still run out of money if cash flow is poorly managed.

c) Positive vs Negative Cash Flow

- **Positive cash flow:** More money coming in than going out → healthy.
- **Negative cash flow:** More money going out → risk of running out of working capital.

d) Why Cash Flow Matters More for New Businesses

Startups fail not because of lack of profit, but because they run out of cash to pay salaries, suppliers, or operational bills.

e) Example

You sell products worth ₹1,00,000 (profit on paper), but customers will pay after 60 days. Meanwhile, you must pay suppliers immediately → **cash shortage**. This is why cash flow management is critical.

3.6 Equity, Assets, Liabilities Explained Simply

These terms form the foundation of business finance. Understanding them helps founders make informed decisions, raise funding, and manage company value accurately.

a) Equity

Equity is the ownership in a business.
It represents:

- The founder's share
- Investor ownership
- Percentage of control
- Residual value after liabilities are paid

Equity = Assets – Liabilities

When you hear "giving investors 10% equity," it means giving them 10% ownership of your company.

b) Assets

Assets are things the business owns that have value. These can be used to generate revenue or support operations.

Types of Assets

- **Tangible assets:** Machinery, laptops, office furniture
- **Intangible assets:** Brand value, patents, software, trademarks
- **Financial assets:** Cash, inventory, investments

Healthy businesses grow their assets over time.

c) Liabilities

Liabilities are what the business owes to others.

Types of Liabilities

- **Short-term:** Bills, salaries, vendor payments
- **Long-term:** Loans, leases, debt obligations

A strong business keeps liabilities manageable so they do not disrupt cash flow or profitability.

3.7 Burn Rate & Runway (Critical for New Founders)

Burn rate and runway are survival metrics for startups. They show how fast you are spending money and how long you can continue operating before funds run out.

a) Burn Rate

Burn rate is the amount of money a startup spends every month (usually when pre-revenue or building early traction).

Two Types

- **Gross burn:** Total monthly expenses
- **Net burn:** Monthly loss after subtracting revenue

Example:
If your company spends ₹5,00,000 and earns ₹2,00,000 per month:
Net burn = ₹3,00,000

b) Runway

Runway tells you how many months your business can survive before running out of cash.

Formula

Runway = Total Cash Available ÷ Monthly Burn Rate

Example

If you have ₹30,00,000 and burn ₹3,00,000 monthly:
Runway = 10 months

c) Why Burn Rate & Runway Matter

- Helps plan fundraising
- Helps control expenses
- Prevents sudden business failure
- Assists in hiring decisions
- Helps forecast growth stages

Many founders run out of money because they do not track burn rate until it is too late.

3.8 Unit Economics for Beginners

Unit economics helps you understand if your business makes money **per unit sold**, whether that unit is a product, a customer, or a transaction. It is one of the simplest yet most powerful tools for evaluating business viability.

a) What Are Unit Economics?

Unit economics is the study of revenues and costs associated with a single “unit” of your business.
Examples of units:

- One product
- One customer
- One subscription
- One order

Strong unit economics mean your business can scale sustainably.

b) Core Unit Metrics

1. Cost Per Unit

How much it costs to produce or deliver one unit.
Includes raw materials, packaging, labor, etc.

2. Revenue Per Unit

How much money you earn from selling one unit.

3. Contribution Margin

Contribution Margin = Revenue per Unit – Variable Cost per Unit
This shows how much money is left to cover fixed costs and generate profit.

c) Why Unit Economics Matter

- Helps determine pricing
- Shows whether scaling will increase or decrease losses
- Helps founders understand margins early
- Key metric for investors
- Prevents growth that destroys cash

A business with poor unit economics becomes more unprofitable as it grows.

d) Simple Example

- Cost per unit: ₹200
- Selling price: ₹300
- Contribution margin: ₹100 per unit

If you sell 500 units, contribution margin = ₹50,000
This contributes toward covering fixed costs and achieving profit.

Section II — Building Your Business Structure

Laying the Foundation for a Strong, Legally Compliant, and Financially Sound Business

Building a business is not just about having a great idea, it is about giving that idea a solid structure so it can grow, survive challenges, and operate smoothly. Many aspiring founders focus on creativity and passion but overlook the systems, legal steps, and financial planning required to build a real, functioning company. This section bridges that gap.

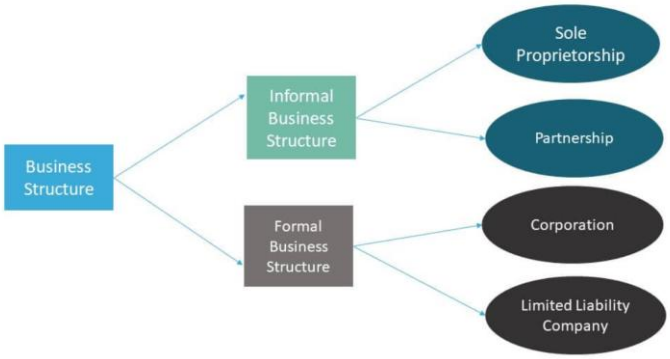

In Section II, we move from *thinking* about business to *building* the business. You will learn how to design a strong business model, legally register your company, set up essential operational processes, and manage your finances with clarity and confidence. These core elements may seem technical, but they are the backbone of every successful business. Without them, even the best ideas can collapse under pressure or fail to scale.

This section provides you with a practical, step-by-step guide that any new founder can follow, regardless of background or experience. From understanding revenue streams to choosing the right business entity, from calculating startup costs to setting up basic compliance processes, you will gain the knowledge you need to become a responsible, structured, and future-ready entrepreneur.

By the end of this section, you will have a clear blueprint for how your business will operate, how it will make money, how it will stay legally compliant, and how it will remain financially healthy as you begin your journey toward growth.

Chapter 1: Creating a Strong Business Model

Designing the Engine That Powers Your Business

A business does not succeed because of passion alone, it succeeds because it has a clear and sustainable way to create value, deliver that value, and earn money from it. This is exactly what a **business model** defines. For new founders, understanding and designing a strong business model is one of the most important early steps. Without it, your business may attract customers but struggle to stay profitable, or generate interest but fail to operate efficiently.

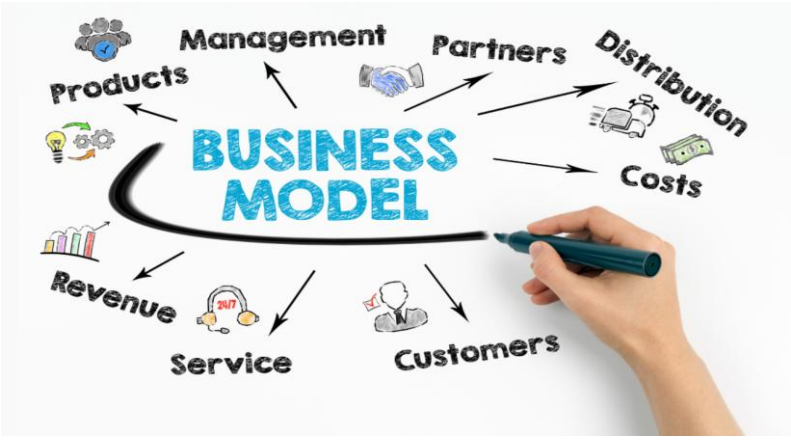

This chapter will help you transform your idea into a practical, working structure. You will learn how value flows through your business, how money comes in and goes out, and how the different parts of your company connect to form a repeatable system. Whether you are starting a product company, a service business, or a hybrid model, your business model acts as the blueprint that guides your decisions.

We will walk through essential tools like the **Lean Canvas**, explore how to craft a compelling **value proposition**, and break down different types of **revenue streams and pricing strategies**. You will also understand your **cost structure**, identify what makes your business unique, and ensure that your model is positioned for long-term success.

By the end of this chapter, you will have a clear, structured business model that not only supports your idea but also prepares your company for growth, stability, and competitive advantage.

1.1 Understanding Business Models

A business model is the foundation of how your business creates value, delivers that value to customers, and earns money in return. It defines the core logic of your business and ensures that your company is not just running, but running with purpose and profitability.

A. What a Business Model Really Represents

A business model explains:

- **What value you provide** (problem you solve)
- **Who you provide it to** (your customer segments)
- **How you deliver that value** (channels, operations)
- **How you earn money** (pricing & revenue streams)

It helps founders avoid guesswork and focus on what actually drives revenue.

B. Why Every Founder Needs a Business Model

- It clarifies your strategy.
- It keeps your team aligned.
- It allows you to test assumptions quickly.
- It helps investors understand your business.
- It reduces early-stage mistakes.

C. Components of a Strong Business Model

1. **Value Proposition** – Why customers choose you.
2. **Target Customers** – Who you serve.
3. **Revenue Streams** – How money comes in.
4. **Cost Structure** – Where money goes.
5. **Channels** – How you reach customers.
6. **Key Activities & Resources** – What you need to operate.
7. **Competitive Edge** – What makes you different.

D. Examples of Common Business Models

- Subscription (Netflix)
- Marketplace (Airbnb)
- Freemium (Dropbox)
- Direct-to-consumer (D2C brands)
- Service-based (agencies, freelancers)

A good business model is not just documentation, it's a living system that must evolve as your product grows.

1.2 Lean Canvas (Step-by-Step Example)

The Lean Canvas is a one-page strategic tool that helps founders quickly map out their

business model. It is simple, visual, and perfect for early-stage startups because it turns assumptions into testable insights.

A. What is the Lean Canvas?

Created by Ash Maurya, the Lean Canvas replaces lengthy business plans with a fast, practical format.
It focuses on:

- identifying customer problems,
- designing a solution,
- testing assumptions fast,
- reducing risk in the early stages.

B. The 9 Blocks of the Lean Canvas (Explained Simply)

1. **Problem**
    - What top 3 problems are you solving?
    - What frustrations does your target customer face?
2. **Customer Segments**
    - Who is your customer?
    - Who are the early adopters?
3. **Unique Value Proposition (UVP)**
    - What makes your offer different and worth choosing?
4. **Solution**
    - A simplified version of your product/service.
    - MVP features only.
5. **Channels**
    - How will you reach your customers? (Ads, SEO, email, partnerships)
6. **Revenue Streams**
    - How will you earn money? (Subscription, one-time purchase, service fees)
7. **Cost Structure**
    - Expenses: operations, marketing, staff, tools.
8. **Key Metrics**

- What numbers tell you the business is working?
  (Conversions, churn, CAC, retention)

9. **Unfair Advantage**
   - Something competitors can't easily copy.
     (Expertise, proprietary tech, network, personal brand)

C. Step-by-Step Lean Canvas Example (For Better Clarity)

Startup Idea Example: Online Fitness Coaching for Busy Professionals

1. **Problem**
   - No time for the gym
   - Confusing diet plans
   - Lack of accountability
2. **Customer Segments**
   - Corporate employees
   - Remote workers
   - Busy parents
3. **Unique Value Proposition**
   "Personalized fitness coaching without gym time, designed for busy professionals."
4. **Solution**
   - App-based 15-minute workout plans
   - Custom diet guidance
   - Weekly accountability calls
5. **Channels**
   - Instagram
   - YouTube fitness content
   - Corporate wellness programs
6. **Revenue Streams**
   - Monthly subscription
   - Premium coaching plan
   - One-time consultation

7. **Cost Structure**
    - App development
    - Marketing costs
    - Content creation
8. **Key Metrics**
    - Monthly active users
    - Customer retention
    - Subscription rate
9. **Unfair Advantage**
    - Trademarked workout framework
    - Influencer partnerships

This example helps founders replicate the structure for their own businesses.

1.3 Crafting Your Value Proposition

Your value proposition is the clear statement that explains *why customers should choose you instead of others*. It is one of the most important elements of your business model because it defines the unique benefit your business offers.

A. What Is a Value Proposition?

A value proposition explains:

- **What you offer**
- **Who you offer it to**
- **What problem you solve**
- **Why you are better than other options**

It must be clear, simple, and compelling.

B. The Three Elements of a Strong Value Proposition

1. **Relevance** – How your product solves the customer's problem.
2. **Value** – The specific benefits they receive.
3. **Differentiation** – What makes you unique.

C. Formula for Crafting a Powerful Value Proposition

Use the 3-part formula:

For [target customer],
who [problem they face],
our [product/service] provides [key benefit],
unlike [the competition], we [unique feature].

D. Example Value Propositions

1. **Slack:** “Be more productive at work with better team communication.”
2. **Uber:** “Tap a button, get a ride.”
3. **Dropbox:** “Your files, anywhere you need them.”

E. Steps to Craft Your Own Value Proposition

Step 1: Understand the Customer Problem

Identify the major challenge they face.
Ask yourself:

- What frustrates them?
- What wastes their time or money?
- What are their biggest complaints?

Step 2: Identify the Expected Outcome

What does the customer want most?
Examples: save money, save time, reduce effort, improve comfort.

Step 3: Highlight What Makes You Different

Your uniqueness can come from:

- speed
- convenience
- technology
- price
- personalization
- expertise
- trust

Step 4: Write a Simple, Impactful Statement

Avoid long sentences or jargon.

F. Practical Template for Founders

Use this plug-and-play template:

"We help [target audience] achieve [desired outcome] through [product/service], so they can [main benefit], in a way that is [your uniqueness]."

G. Example for a Small Business

For a digital marketing agency:
"We help small businesses attract more customers using data-driven marketing, so they can grow consistently, even on a small budget."

This clarity helps you attract the right customers and communicate your value confidently.

1.4 Revenue Streams & Pricing Strategy
Every business needs a clear system for generating income and deciding how much to charge. Revenue streams define *where money comes from*, while pricing strategy determines *how much customers are willing to pay* based on value, market conditions, and competition. A strong revenue–pricing foundation ensures predictable cash flow, profitability, and long-term growth.

A. Understanding Revenue Streams

Revenue streams are the different ways your business earns money. A business may have one primary stream or multiple complementary ones.

Common Revenue Streams

1. **One-Time Sales**
   Customers pay once for a product or service. (Example: electronics, books)
2. **Subscription Revenue**
   Customers pay monthly or yearly. (Example: Netflix, software tools)
3. **Service Fees**
   Paid for work performed. (Example: consulting, freelancing)
4. **Commission-Based Revenue**
   You earn a percentage from each transaction. (Example: marketplaces)
5. **Licensing Revenue**
   You license your intellectual property or software.
6. **Rental or Leasing Revenue**
   Customers pay to use an asset temporarily.
7. **Affiliate or Referral Revenue**
   Earn money by promoting others' brands.

8. **Ad-Based Revenue**
   Your platform displays ads (Example: YouTube, content blogs)

Why Multiple Revenue Streams Matter

- Reduces risk
- Increases stability
- Allows expansion
- Improves business valuation

B. Pricing Strategy Fundamentals

A pricing strategy defines how you charge customers and justify the value they receive.

Popular Pricing Strategies

1. **Cost-Plus Pricing**
   Add a margin on top of costs.
   Best for physical products.
2. **Value-Based Pricing**
   Price according to the value you create, not your cost.
   Best for software and services.
3. **Competitive Pricing**
   Match or beat market prices.
   Best for crowded markets.
4. **Tiered Pricing**
   Multiple packages for different customer segments.
   Best for SaaS, agencies, coaching.
5. **Freemium Pricing**
   Basic features free; premium features paid.
6. **Dynamic Pricing**
   Prices change based on demand. (Airlines, hotel rooms)

Keys to Effective Pricing

- Know your costs
- Understand customer willingness to pay
- Analyze competitor pricing
- Test multiple price points

- Keep your pricing simple and transparent

C. Pricing Psychology (Critical for Founders)

- **Charm pricing** (₹999 instead of ₹1,000) improves conversions
- **Anchoring** (showing high-price option first) increases perceived value
- **Bundle pricing** boosts overall revenue

D. Building a Revenue & Pricing System

1. Identify customer segments
2. Define your value delivery
3. Choose pricing based on customer needs
4. Design multiple revenue streams
5. Test your prices with early customers
6. Scale what works

1.5 Cost Structure Breakdown

Understanding your cost structure is essential for financial stability, profitability, and long-term growth. Cost structure refers to all the expenses required to operate your business, fixed, variable, and hidden costs. New founders often underestimate expenses, which leads to cash flow issues. A clear cost structure eliminates surprises and improves financial decision-making.

A. Types of Costs

1. Fixed Costs

Costs that remain constant regardless of sales volume.
Examples:

- Rent
- Salaries (core team)
- Software subscriptions
- Insurance

2. Variable Costs

Costs that change with production or sales.
Examples:

- Raw materials

- Packaging
- Delivery charges
- Transaction fees

3. Semi-Variable Costs

Partially fixed, partially variable.
Examples:

- Utility bills
- Equipment maintenance

B. One-Time Startup Costs

These are initial investments required to launch the business.
Examples:

- Branding & logo
- Website development
- Legal setup
- Prototype creation
- Initial marketing

C. Operational Costs

Recurring expenses that keep the business functioning.
Examples:

- Marketing (ads, content creation)
- Customer support
- Software tools
- Inventory management
- Salaries & contractors

D. Hidden Costs (Often Ignored by New Founders)

- Refunds & returns
- Bank charges
- Production errors
- Employee turnover

- Technology downtime
- Taxes & compliance penalties

E. Cost Optimization Strategies

1. Use free or low-cost tools
2. Automate repetitive tasks
3. Outsource instead of hiring full-time
4. Negotiate with vendors
5. Track expenses monthly
6. Avoid unnecessary infrastructure early

F. Cost Structure Template

Create a simple breakdown:

Cost Type	Examples	Notes
Fixed Costs	Rent, software	Predictable
Variable Costs	Packaging, shipping	Scale with sales
One-Time Costs	Prototype, legal	Startup only
Hidden Costs	Returns, downtime	Monitor closely

A clear cost structure strengthens pricing decisions, profitability, and business planning.

1.6 Differentiation Strategy (USP, Competitive Edge)

Differentiation is the strategy of making your business stand out from competitors. In a crowded market, customers choose brands that clearly communicate what makes them unique. A strong USP (Unique Selling Proposition) helps you attract the right customers, charge premium prices, and create lasting loyalty.

A. What Is Differentiation?

Differentiation is the *distinct identity* your business holds through:

- What you offer
- How you offer it
- Why customers prefer you

It's your "competitive edge", something others can't easily replicate.

B. Elements of a Differentiation Strategy

1. Product Differentiation

Based on unique features, performance, quality, or innovation.

2. Service Differentiation

Based on speed, customer support, or personalized experience.

3. Experience Differentiation

Based on branding, storytelling, emotional connection.

4. Price Differentiation

Offering premium quality, or budget-friendly value.

5. Process Differentiation

Internal systems or technology that improve speed, accuracy, or efficiency.

C. Crafting a Unique Selling Proposition (USP)

A Good USP Is:

- Clear
- Simple
- Customer-focused
- Hard to copy

USP Formula

"We help [target audience] achieve [benefit] by offering [unique advantage] that competitors don't provide."

D. Sources of Competitive Advantage

Your edge can come from many areas:

- Proprietary technology
- Strong branding
- Unique expertise
- Superior customer experience
- Faster delivery
- Local market dominance

- Better pricing strategy
- Community or loyal user base

E. Examples of Differentiation

- Amazon → Fastest delivery
- Apple → Premium design & ecosystem
- Domino's → "30 minutes or free"
- Starbucks → Experience-first strategy

F. How to Test If Your Differentiation Works

Ask:

1. Does it matter to customers?
2. Is it truly unique?
3. Can competitors copy it easily?
4. Does it support long-term growth?

G. How to Build a Sustainable Competitive Edge

- Innovate continuously
- Gather customer insights
- Improve your processes
- Build strong community and branding
- Deliver consistent quality
- Use technology to enhance speed and value

Chapter 2: Setting Up the Business Legally

Before a business can operate confidently in the market, it must stand on a solid legal foundation. Legal setup is not just paperwork, it is protection, clarity, and long-term stability. Many new entrepreneurs ignore or delay this step, only to face complications such as tax issues, ownership disputes, compliance penalties, or challenges while raising funds.

This chapter simplifies the entire legal setup process so that every founder, whether starting a small home business, a service agency, or a tech startup, clearly understands what must be done, why it matters, and how to make the right decisions.

You will learn how to choose the right business structure, comply with local laws, manage registrations, safeguard your intellectual property, and set up the essential legal systems that keep your business safe as it grows. By the end of this chapter, you will have full clarity and confidence to formalize your business professionally.

2.1 Types of Business Entities (Sole Proprietorship, Partnership, Pvt Ltd, LLP)

Choosing the right business entity is one of the first major decisions every founder must make. It affects your taxes, legal liability, ownership structure, funding ability, and long-term scalability. Each entity has strengths and limitations, and the right choice depends on your goals, risk level, and business model.

1. Sole Proprietorship

- **Meaning:** A business owned and managed by one person.
- **Best For:** Freelancers, consultants, home businesses, early-stage entrepreneurs.
- **Advantages:**
    - Easiest and cheapest to register
    - Minimal compliance
    - Complete control and 100% profits
- **Disadvantages:**

    - No limited liability, owner is personally responsible for debts
    - Harder to raise external funding
    - Business reputation depends entirely on the owner

2. Partnership Firm

- **Meaning:** Two or more people running a business together under a partnership agreement.
- **Best For:** Small agencies, family businesses, co-founder-led ventures.
- **Advantages:**
    - Simple and inexpensive to start
    - Shared responsibilities and pooled skills
    - Moderate compliance
- **Disadvantages:**
    - Unlimited liability for partners
    - Disputes can arise without a clear partnership deed
    - Not ideal for scalable or investor-backed businesses

3. Private Limited Company (Pvt Ltd)

- **Meaning:** A separate legal entity registered under corporate law.
- **Best For:** Startups, scalable businesses, companies seeking investors, or long-term growth.
- **Advantages:**
    - Limited liability protection
    - High credibility with customers, banks, and investors
    - Ability to issue shares and raise funding
- **Disadvantages:**
    - Higher compliance and annual filings
    - Requires directors, shareholders, and professional bookkeeping
    - Setup cost is higher than basic entities

4. Limited Liability Partnership (LLP)

- **Meaning:** A hybrid structure combining features of partnership + company.

- **Best For:** Service firms, small agencies, professionals, and low-risk businesses.
- **Advantages:**
    - Limited liability to partners
    - Flexible internal structure
    - Lower compliance than a Pvt Ltd
- **Disadvantages:**
    - Cannot raise venture capital like a Pvt Ltd
    - Less suitable for large-scale business expansion

2.2 Licenses & Permits

Every business must operate within legal boundaries, and this begins with obtaining the correct licenses and permits. Depending on your industry, location, and business activities, you may require general registrations or very specific regulatory approvals.

1. Basic Registrations for All Businesses

- **Business registration** (depending on entity type)
- **PAN & TAN**
- **GST registration** (if applicable)
- **Bank current account**
- **Shops & Establishment Certificate** for most businesses

2. Industry-Specific Licenses

- **FSSAI License:** Required for food-related businesses.
- **Trade License:** For retail shops, manufacturing units, and service centers.
- **Professional Tax Registration:** Required in many states for both employer and employees.
- **Import/Export Code (IEC):** For businesses trading internationally.
- **MSME/Udyam Registration:** Useful for benefits, subsidies, and loans.

3. Additional Permits (if required)

- **Fire safety certificate** (for physical establishments)
- **Environmental clearance** (manufacturing, waste management)
- **Local municipal permits** (signboards, vehicles, parking)

- **Copyrights / trademarks** (brand protection)

2.3 Taxes You Must Know (GST, Income Tax Basics, Compliance)
Understanding taxes is essential to avoid penalties, manage cash flow, and maintain a legally compliant business. Whether you run a small startup or a growing company, knowing the fundamentals of GST and income tax helps you plan better and operate with confidence.

1. Goods & Services Tax (GST)

- **When is GST required?**
    - Annual turnover above the threshold
    - Interstate trade
    - E-commerce selling
    - Import/export
- **Types of GST:**
    - CGST + SGST (within state)
    - IGST (between states)
- **GST Returns:** Monthly/quarterly filings depending on scheme
- **Impact on business:**
    - Improves credibility
    - Makes invoicing formal
    - Required for working with corporates

2. Income Tax Basics for Businesses

- **Taxation differs by entity:**
    - Proprietorship: taxed as personal income
    - Partnership: firm tax + partner taxation
    - Pvt Ltd & LLP: corporate tax structure
- **Deductions you can claim:**
    - Business expenses
    - Depreciation on equipment
    - Rent, utilities, software
    - Salaries and professional fees

- **Advance Tax:**
  Required if total tax liability exceeds the government threshold.

3. Compliance Requirements

- **Bookkeeping & financial records** must be maintained
- **Annual filing** depending on entity type
- **GST compliance**
- **TDS (Tax Deducted at Source)** for payments above certain limits
- **Audit requirements** (for Pvt Ltd, LLP, and high-turnover firms)

2.4 Opening a Business Bank Account

A business bank account is more than just a place to store money, it is a foundation of financial discipline, compliance, and professionalism. It separates personal finances from business operations and makes accounting, taxation, and financial planning significantly easier.

1. Why You Need a Business Bank Account

- Creates financial separation
- Simplifies bookkeeping
- Helps track revenues and expenses
- Required for GST registration and company compliance
- Builds credibility with customers, vendors, and investors

2. Documents Required (Depending on Entity Type)

- **Sole Proprietorship:**
  - PAN, Aadhaar, business registration, GST (if applicable)
- **Partnership:**
  - Partnership deed, PAN of firm, KYC of partners
- **LLP or Pvt Ltd:**
  - Certificate of Incorporation, LLP Agreement/MOA-AOA, board resolution

3. What to Look for in a Business Bank Account

- Low transaction charges
- Good digital banking tools

- Bulk payment features (salary, vendor payments)
- Overdraft or credit line availability
- Integration with accounting software

4. Benefits for Long-term Business Growth

- Easier loan approvals
- Transparent cash-flow tracking
- Professional financial history
- Smooth audits and tax filing

2.5 Basic Contracts and Agreements

Contracts protect your business from legal disputes, misunderstandings, and financial losses. Even small businesses must use written agreements to ensure clarity and avoid risk. Understanding basic contracts empowers founders to operate professionally and safely.

1. Founders' Agreement

- Defines roles and responsibilities
- Equity split and vesting terms
- Decision-making rights
- Conflict resolution mechanisms

2. Service Agreement / Client Contract

- Scope of work
- Deliverables and timelines
- Payment terms
- Liability and refund clauses

3. Vendor/Supplier Agreement

- Pricing and quantity
- Quality expectations
- Delivery timelines
- Replacement and warranty terms

4. Employment & Freelance Agreements

- Job roles and KPIs

- Salary/compensation
- Confidentiality obligations
- Termination rules

5. NDA (Non-Disclosure Agreement)

- Protects sensitive data
- Prevents misuse of information
- Covers employees, partners, vendors, and freelancers

6. Terms & Conditions + Privacy Policy

- Essential for online businesses
- Protects your platform legally
- Explains user rights, data handling, and liabilities

2.6 Introduction to Bookkeeping

Bookkeeping is the process of recording, organizing, and tracking financial transactions. While it may seem simple, it is the backbone of healthy financial management. Accurate bookkeeping prevents cash-flow problems, tax issues, and financial confusion.

1. Why Bookkeeping Matters

- Shows real financial health
- Helps avoid overspending
- Ensures accurate tax filing
- Supports investor readiness
- Helps business owners make informed decisions

2. What You Must Record

- Sales and revenue
- Expenses and vendor payments
- Employee salaries
- Assets purchased (laptops, equipment)
- Cash inflows and outflows
- Invoices and receipts

3. Simple Tools for Beginners

- Excel or Google Sheets
- Accounting software (Zoho Books, QuickBooks, Tally, Wave)
- Bank statement reconciliation tools

4. Core Bookkeeping Concepts

- **Cash vs accrual accounting**
- **Debits and credits**
- **Balance sheet, P&L, cash-flow statement**
- **Reconciliation** (matching records with bank statements)

5. Monthly Bookkeeping Checklist

- Update expenses
- Track unpaid invoices
- Review revenue
- Reconcile bank statements
- Prepare basic financial reports

2.7 Essential Legal Hygiene for New Businesses

Legal hygiene refers to the ongoing small legal tasks that prevent big problems in the future. Many businesses fail not because of strategy, but due to neglecting compliance, contracts, and documentation. A founder who maintains good legal hygiene protects their business from lawsuits, penalties, and disruptions.

1. Keep Compliance Up to Date

- File GST returns on time
- Maintain annual filings (Pvt Ltd, LLP)
- Renew licenses and permits
- Update business information with authorities

2. Maintain Proper Records

- Digital and physical copies of contracts
- Invoices, receipts, and tax records
- Employee documents and payroll records
- Vendor agreements

3. Intellectual Property Protection

- Trademark your brand name and logo
- Protect proprietary content (documents, products)
- Use NDAs when necessary

4. Follow Safety & Operational Regulations

- Fire safety norms
- Labour law compliance
- Workplace safety rules
- Data protection guidelines (especially for online businesses)

5. Avoid Common Legal Mistakes

- Running business without contracts
- ignorance of tax due dates
- Mixing personal and business money
- Not documenting founder decisions
- Not registering ownership of brand assets

Chapter 3: Financial Planning for New Founders

Every successful business, no matter how innovative or ambitious, rests on a foundation of strong financial planning. For new founders, understanding money is not just about accounting or spreadsheets; it is about building the confidence to make smart decisions, avoid unnecessary risks, and keep the business healthy from day one. Many startups fail not because the idea is weak, but because the founders lose control of their finances. Cash shortages, unexpected expenses, poor budgeting, and unrealistic growth expectations often become silent assassins of young businesses.

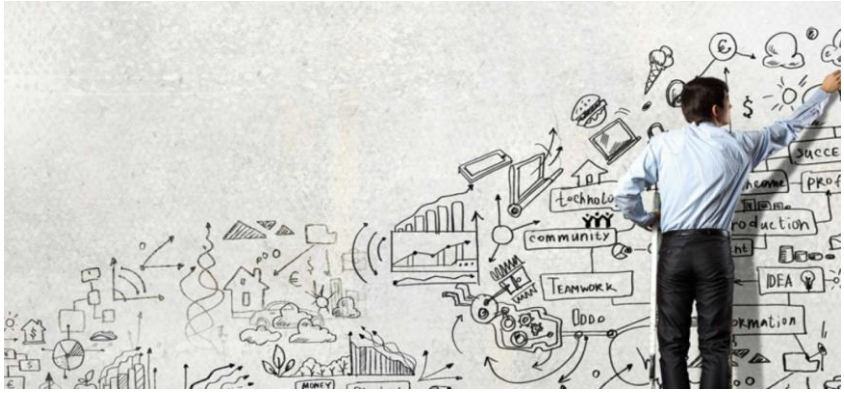

This chapter is designed to eliminate that uncertainty. You will learn how to plan your finances with clarity, set realistic expectations, calculate essential business metrics, and track your money without feeling overwhelmed. Whether you are bootstrapping your startup, relying on a small savings pool, or planning to seek investment later, financial discipline is what keeps your company stable while it grows.

Here, we will break down the fundamentals of budgeting, forecasting, startup costs, operational expenses, and financial tools in simple, actionable terms. By the end of this chapter, you will be able to answer critical questions with confidence:

- How much money do I really need to start?
- How long can my business survive before it becomes profitable?
- What expenses are essential, and what can wait?
- How do I predict my revenue and manage cash flow?

This chapter gives you the financial blueprint every new founder must master, so you can build a business that is not just exciting, but sustainable.

3.1 Budgeting for Your First Year

A first-year budget acts as your financial roadmap. It helps you manage limited resources wisely, avoid overspending, and ensure your business stays financially stable until revenue becomes consistent.

1. Why First-Year Budgeting Matters
In the early stage, money is tight, unpredictable, and easy to mismanage. A budget gives you control by helping you:

- Understand your expected expenses
- Plan for slow months
- Avoid unnecessary spending
- Maintain financial discipline

2. Components of a First-Year Budget
Your budget should include:

- **Fixed expenses:** Rent, salaries, subscriptions
- **Variable expenses:** Marketing, raw materials, utilities
- **One-time expenses:** Equipment, initial branding, website
- **Emergency fund:** Minimum 3–6 months of essential expenses

3. Steps to Create Your First-Year Budget

- **Step 1:** Estimate monthly operational costs
- **Step 2:** Set spending limits for each category
- **Step 3:** Align budget with business goals (slow or aggressive growth)
- **Step 4:** Review and adjust monthly
- **Step 5:** Build worst-case and best-case scenarios

4. Budgeting Tips for New Founders

- Start lean; avoid unnecessary premium tools
- Negotiate everything (rent, software, vendor contracts)
- Track every rupee/dollar
- Keep personal and business expenses separate

3.2 Forecasting Revenue & Expenses

Forecasting helps you predict how much you will earn and spend in the future. This enables you to make smarter decisions, plan growth, and understand when your business will become profitable.

1. What Is Revenue Forecasting?
It is the process of estimating how much money your business will earn over time. For early-

stage startups, revenue is often unpredictable, so you forecast using simple, realistic assumptions.

2. How to Forecast Revenue (Simple Model for Beginners)
Use this formula:
Number of customers × Average order value = Monthly revenue

Then scale it month-by-month using:

- Projected customer growth (5–20% monthly)
- Seasonal trends
- Sales funnel conversion rates

Example:

- 200 leads per month
- 5% buy
- Average order value: $50
  → Revenue = 200 × 0.05 × $50 = **$500 per month**

3. Expense Forecasting
Predict future spending by listing all costs:

- **Fixed:** rent, salaries
- **Variable:** marketing, materials
- **Unexpected:** equipment replacement, emergency repairs

Track monthly changes and adjust forecasts accordingly.

4. Why Forecasting Matters for New Founders

- Helps you plan cash reserves
- Prevents overspending
- Shows when you will need funding
- Provides clarity for investors and partners

5. Tools for Simple Forecasting

- Google Sheets / Excel
- Notion finance templates
- Wave / Zoho Books

- Startup forecast tools like LivePlan or FinModelLab

3.3 Understanding Startup Costs vs Operational Costs

Every new business has two categories of expenses: **startup costs** (one-time expenses to get started) and **operational costs** (recurring expenses to keep the business running). Understanding the difference helps you plan your financial needs accurately.

1. What Are Startup Costs?
These are **initial one-time expenses** before you officially begin operations. Examples include:

- Business registration
- Logo and brand design
- Initial marketing setup
- Website and domain setup
- Initial inventory or equipment
- Legal and accounting setup fees

Startup costs determine how much capital you need before launch.

2. What Are Operational Costs?
These are **ongoing monthly or quarterly expenses** required to run your business. Examples include:

- Rent
- Internet
- Software subscriptions
- Salaries
- Raw materials or supplies
- Marketing campaigns

Operational costs determine how much cash flow you must maintain to survive each month.

3. Why This Distinction Matters

- Helps you calculate how much money you need initially
- Prevents overspending at launch
- Allows accurate budgeting and forecasting
- Helps identify cost-saving opportunities

4. How to Calculate Startup & Operational Costs

- **Startup costs:** List all one-time items + add 10–15% buffer
- **Operational costs:** Estimate monthly recurring costs × 12 months

5. Common Mistakes New Entrepreneurs Make

- Over-investing in branding or unnecessary tools
- Underestimating recurring costs
- Mixing personal and business expenses
- Ignoring emergency funds

6. A Simple Example

Cost Type	Examples	Amount
Startup	Website, logo, registration, equipment	$2,000
Operational	Rent, marketing, salaries, software	$1,000/month

3.4 Break-Even Point

The break-even point tells you exactly when your business will stop losing money and start generating profit. It is one of the most important financial indicators for first-time founders because it shows how many sales you need to cover your costs.

1. What Is the Break-Even Point?
The break-even point (BEP) is the moment when:
Total Revenue = Total Costs
At this stage, your business is not making a profit yet, but it is no longer losing money. Everything earned after this point becomes profit.

2. Why Founders Must Calculate It Early

- Helps you set realistic sales targets
- Provides clarity on pricing decisions
- Shows whether your business model is sustainable
- Helps determine how much capital you need to survive until BEP

3. Break-Even Formula (Simple Version)
The most widely used formula:
Break-Even Sales Volume = Fixed Costs ÷ (Price per Unit – Variable Cost per Unit)

Example:

- Fixed costs: $5,000/month
- Selling price: $50
- Cost to deliver product/service per unit: $20
- Contribution margin: $30

Break-even volume = 5000 ÷ 30 ≈ 167 units
You must sell **167 units per month** to break even.

4. How to Use BEP for Decision-Making

- Adjust pricing if break-even requires too many sales
- Reduce fixed costs to hit break-even sooner
- Increase customer retention to stabilize revenue
- Reduce operational waste

5. Typical Break-Even Timeframes

- Service businesses: 3–12 months
- Product businesses: 1–2 years
- Tech startups: 2+ years

(These vary based on industry and investment model.)

3.5 How to Avoid Financial Mistakes Beginners Make

Most startups fail because of **poor financial decisions**, not because of a bad idea. Avoiding common financial mistakes can significantly improve your survival and success rate.

1. Mistake #1: Mixing Personal and Business Money
This causes tax confusion, poor financial visibility, and bad habits.
Solution: Always open a separate business bank account from day one.

2. Mistake #2: Overspending in the Name of "Investment"
New founders often buy premium tools, hire too fast, or invest in branding unnecessarily.
Solution: Start lean. Use free or low-cost tools until revenue stabilizes.

3. Mistake #3: Not Tracking Monthly Expenses
If you don't track your numbers, you won't see problems until it's too late.
Solution: Review expenses weekly; update financial sheets monthly.

4. Mistake #4: Underestimating Cash Flow Needs
Revenue may come late, but expenses are always on time.
Solution: Maintain 3–6 months of operating cash reserve.

5. Mistake #5: Pricing Too Low
Many founders price low out of fear and end up making losses.
Solution: Base pricing on:

- Costs
- Market rates
- Customer value delivered
- Profit margin goals

6. Mistake #6: No Financial Forecasting
Hope is not a strategy numbers must guide decisions.
Solution: Forecast revenue and expenses for 12 months minimum.

7. Mistake #7: Ignoring Taxes & Compliance
Unexpected tax payments can disrupt cash flow.
Solution: Set aside 10–25% of revenue for taxes depending on your region.

8. Mistake #8: Hiring Too Early
Hiring before having stable revenue leads to financial pressure.
Solution: Automate first → Outsource → Hire full-time only when needed.

3.6 Tools for Simple Financial Tracking

Modern founders don't need complex accounting systems in the beginning. A few simple tools can help you track expenses, manage invoices, monitor cash flow, and maintain financial control without hiring an accountant.

1. Spreadsheet Tools (Beginner-Friendly & Free)

The simplest and most flexible option:

Google Sheets / Microsoft Excel

Perfect for:

- Monthly expenses
- Income tracking
- Cash flow calculations
- Break-even analysis
- Forecast templates

Useful features: formulas, charts, financial templates.

2. Accounting Software (Small Business Tools)

These tools automate repetitive financial tasks:

Zoho Books

- GST-ready (India)
- Automated invoicing
- Expense tracking
- Bank integration

QuickBooks Online

- Simple dashboard
- Payroll integration
- Financial reporting

Wave Accounting (Free)

- Great for small service businesses
- Free invoicing & reports
- Easy to use

3. Receipt & Expense Tracking Tools

Helps avoid losing track of small expenses.

Expensify

- Digitizes receipts
- Auto-categorizes expenses
- Syncs with bank accounts

Mint / Walnut (India)

- Tracks spending automatically
- Categorizes expenses
- Gives insights into spending patterns

4. Tools for Financial Forecasting & Planning

Designed specifically for startups:

LivePlan

- Business plan builder

- Financial projections
- Break-even & profitability forecasts

Tiller Money

- Automated spreadsheets
- Connects banking data
- Good for cash-flow planning

5. AI Tools for Smart Financial Insights

AI can simplify complex financial tasks for beginners.

ChatGPT + Spreadsheet Plugins

- Auto-generate financial models
- Interpret cash-flow sheets
- Create forecast formulas

Zoho Analytics

- AI-powered dashboards
- Revenue insights
- Trend prediction

6. Recommended Tool Stack for First-Time Founders

- **Google Sheets** → For daily tracking
- **Zoho Books / Wave** → For accounting
- **Expensify** → For receipt management
- **LivePlan** → For financial forecasting

This combination is affordable, beginner-friendly, and scalable.

Section III: Branding, Marketing & Digital Presence

In today's business world, even the best product struggles to succeed without strong branding and a visible digital presence. Customers don't simply buy products, they buy trust, recognition, and the experience your brand promises. This section guides new founders through the essential steps of creating a memorable brand identity, building a marketing strategy that works, and establishing a powerful online presence that attracts, engages, and converts customers.

Across this section, you'll learn how to craft a brand that stands out from competitors, understand the psychology of customer behavior, use digital tools to amplify your reach, and implement proven marketing tactics even with a small budget. Whether you're launching a startup or building a small business, these chapters will help you position your brand confidently in the digital marketplace, where first impressions matter and visibility shapes success.

By the end of this section, you will be able to define who you are as a brand, communicate your value with clarity, and use the right marketing channels to grow consistently.

Chapter 1: Early-Stage Marketing & Brand Building

Marketing is not something you begin after launching your business, it starts the moment you decide to turn your idea into reality. In the early stages, your focus isn't on expensive campaigns or flashy advertising; it's about defining how your business should be perceived and ensuring the right people hear your message in the right way. This chapter helps new founders understand the foundations of brand building and early-stage marketing that create long-term impact.

You'll learn how to craft a brand identity that reflects your values, resonates with your target audience, and communicates trust from day one. We'll explore the essentials of identifying your ideal customer, shaping your brand voice, and positioning your business uniquely in a crowded market. This chapter also highlights low-cost, practical marketing strategies that early founders can use to gain traction before spending big on promotions.

By the end of this chapter, you'll understand how to create a brand that stands out, how to communicate effectively with your audience, and how to use simple, actionable marketing techniques to build momentum for your business from the very beginning.

1.1 Why Branding Matters Even for Small Businesses

Branding is not only for big companies with large budgets. Even the smallest business needs a clear identity that customers can recognize, trust, and return to. Branding shapes the perception of your business long before customers experience your product.

Key points:

1. Branding builds trust

- Customers prefer businesses that look professional and consistent.
- A strong brand signals reliability, credibility, and seriousness.
- Trust directly influences purchase decisions.

2. Branding differentiates you from competitors

- In crowded markets, branding helps customers remember you.
- Visual identity, tone of communication, and customer experience create uniqueness.
- This differentiation increases your chances of being chosen.

3. Branding increases perceived value

- Strong brands can charge higher prices because customers believe they are better.
- Perception often matters as much as actual product quality.

4. Branding supports marketing and sales

- Messaging becomes clearer and more effective when the brand identity is defined.
- Customers understand what you stand for and why they should choose you.

5. Branding creates emotional connection

- People buy based on emotions and justify with logic.
- A strong brand forms loyalty, repeat purchases, and word-of-mouth referrals.

1.2 Identifying Your Target Customers (ICP, Segmentation)

Knowing "who" you are building for is the foundation of smart business decisions. Instead of trying to target everyone, successful founders narrow down their **Ideal Customer Profile (ICP)** using segmentation methods.

Key points:

A. Ideal Customer Profile (ICP)

Your ICP defines a very specific type of customer who gets the most value from your product.

Elements of ICP:

- **Demographics:** age, gender, income, education, profession
- **Psychographics:** lifestyle, values, interests
- **Behavior:** buying habits, product usage, digital behavior
- **Pain points:** what frustrates them and what problems they urgently want solved

Why ICP matters:

- Helps you create focused marketing messages
- Saves time and money

- Ensures product features match customer needs

B. Market Segmentation

Segmentation divides your total market into meaningful groups.

1. Demographic segmentation

- Based on age, gender, income, occupation, education
- Useful for products where age/income strongly influence decisions

2. Geographic segmentation

- City, region, climate, population density
- Essential for location-based services, stores, or region-specific products

3. Psychographic segmentation

- Attitudes, beliefs, lifestyle choices
- Helps position premium, luxury, wellness, or personality-based products

4. Behavioral segmentation

- Usage frequency, brand loyalty, buying journey stage
- Useful for retention strategies, subscriptions, and SaaS businesses

C. Why Segmentation Helps Founders

- Improves customer targeting
- Reduces wasteful spending
- Helps deliver personalized experiences
- Increases conversion rates across marketing channels

1.3 Crafting Your Positioning

Positioning is how you want your customers to perceive your business compared to competitors. It's the mental space you occupy in their mind. Strong positioning makes your offer feel clearly superior or uniquely valuable.

Key points:

1. What positioning answers

Good positioning provides clear answers to:

- *Who do we serve?*
- *What problem do we solve?*

- *Why are we better than alternatives?*
- *What makes us different?*

2. Elements of a strong positioning strategy

A. Target Audience

- Define who the product is made for (linked to your ICP).
- Align your messaging with their pains and aspirations.

B. Key Problem You Solve

- State the core issue your product addresses.
- Make it specific and relatable.

C. Unique Value Proposition (UVP)

- The core promise: what customers receive that others cannot deliver.
- Should be short, clear, and benefit-focused.

D. Competitive Differentiation

- Identify what sets you apart (speed, price, quality, convenience, innovation).
- Build messaging around this advantage.

E. Brand Personality & Tone

- Friendly? Premium? Practical? Expert?
- Tone consistency increases memorability.

3. Positioning Statement Template

A simple formula founders can use:

For [target audience],
our [product/service] helps solve [specific problem]
by providing [unique benefit],
unlike [main competitor],
we [key differentiator].

Example:
For young professionals struggling with time management, our app simplifies daily planning by giving AI-generated routines. Unlike generic to-do apps, we personalize schedules based on energy levels.

4. Why positioning matters for startups

- Cuts through competition
- Creates clarity in messaging
- Attracts the right customers
- Helps align product, marketing, and brand identity
- Strengthens customer loyalty

1.4 Messaging That Resonates

Your message is the bridge between your business and your customer. If your messaging is unclear or generic, even the best product will be ignored. Effective messaging speaks directly to customer emotions, needs, and expectations.

Key points:

A. What "resonating messaging" means

- Messaging that makes customers feel: *"This brand understands me."*
- It uses simple, direct, and relatable language.
- It connects emotionally, not just logically.

B. Key components of strong messaging

1. Customer-Centric Language

- Focus on "you," not "we."
- Speak in the customer's everyday vocabulary.
- Avoid jargon unless your audience is highly technical.

2. Clear Problem Statement

- State the problem your customer experiences in their own words.
- Example: "Tired of missing deadlines?" instead of "Optimize your productivity workflow."

3. Benefits > Features

- Customers buy outcomes, not product specs.
- Translate features into results:
    - Feature: "Cloud-based storage."
    - Benefit: "Access your files anytime, anywhere."

4. Emotional Hooks

- Speak to fear, desires, frustrations, dreams.
- Example: “Stop stressing about monthly bills.”

5. Consistency Across Platforms

- Website, social media, packaging, and emails must deliver the same message.
- Consistency builds recognition and trust.

C. Messaging Formula

A simple template startups can use:

“We help [audience] achieve [desired result] without [main frustration].”

1.5 Creating a Minimum Viable Brand (Logo, Colors, Identity)

A Minimum Viable Brand (MVB) helps startups establish a professional identity without spending huge budgets on branding agencies. It is a simple, foundational version of your brand’s visual and verbal identity that is enough to start marketing and building trust.

Key points:

A. What is a Minimum Viable Brand?

- A lightweight, essential brand identity.
- Not perfect, just functional and consistent.
- Helps you launch fast while looking credible.

B. Components of a Minimum Viable Brand

1. Logo (Simple and Meaningful)

- Doesn’t need to be complex or expensive.
- Must be clear, scalable, and recognizable.
- Tools like Canva, Looka, or Figma can help early founders.

2. Color Palette

- Choose 2–3 main colors:
    - **Primary color** (brand personality)
    - **Secondary color** (contrast)
    - **Accent color** (buttons, highlights)
- Colors should reflect your tone, playful, premium, serious, energetic, eco-friendly, etc.

3. Typography

- 1 font for headings + 1 font for body text.
- Clean, readable typefaces create professionalism instantly.

4. Visual Identity Basics

- Brand style guide with simple rules:
    - Logo usage
    - Spacing
    - Color combinations
    - Font hierarchy
- Ensures consistency across social profiles, website, packaging, and posts.

5. Voice & Tone (Verbal Identity)

- Decide how your brand "talks."
- Formal? Friendly? Humorous? Expert?
- Tone must match target audience personality.

C. Why MVB Matters for Startups

- Faster launch
- Professional look from day one
- Builds early trust
- Makes your messaging consistent
- Reduces future redesign costs

1.6 Storytelling for Startups

Storytelling is one of the most powerful tools for startups because humans remember stories, not data. A compelling brand story helps customers connect emotionally and understand why your business exists.

Key points:

A. Why storytelling matters

- Makes your brand memorable
- Builds emotional connection
- Increases trust and relatability

- Helps explain your product simply

B. Key Elements of Startup Storytelling

1. The Founder Story

- Why you started the business
- The problem you faced or observed
- The moment you decided "This must change"

2. The Customer Story

- Describe the hero (your customer)
- Highlight their challenges and frustrations
- Show how your product improves their life

3. The Transformation

- Showcase before → after
- Help customers visualize results
- Use real examples, testimonials, or case studies

4. The Mission and Purpose

- What bigger change are you trying to create?
- Why does your business matter beyond profit?

5. Simple, Emotional Language

- Avoid technical complexity
- Use relatable everyday expressions
- Keep it short and inspiring

C. The Startup Storytelling Formula

"We saw a problem. We struggled with it too. We built something better. Now we're here to help you solve it."

1.7 Early Traction Channels

Traction is initial momentum, your first users, customers, or followers. Early traction channels help startups test their ideas, gather feedback, and generate early revenue without spending heavily on marketing.

Key points:

A. What early traction means

- First signs that your idea works
- Initial customer interest and conversions
- Validation that your product has real demand

B. Proven Early Traction Channels for Startups

1. Social Media Marketing

- Platforms: Instagram, Facebook, LinkedIn, YouTube, Twitter
- Share educational content, behind-the-scenes, stories, and customer results
- Useful for building early awareness cheaply

2. Community Groups & Forums

- WhatsApp groups, Telegram channels, Reddit, Facebook groups
- Share value, answer questions, and build trust
- Great for niche products

3. Content Marketing (Blogs, Reels, Short Videos)

- Helps you attract customers organically
- Builds authority in your industry

4. Personal Network Outreach

- Friends, colleagues, acquaintances
- A quick way to find first testers or customers
- Provides honest feedback

5. Partnerships & Collaborations

- Influencers, other businesses, local creators
- Joint campaigns or events drive fast awareness

6. Early Adopter Programs

- Offer early access with discounts or benefits
- Helps gather feedback and testimonials

7. Landing Page + Email Collection

- Put out a simple page explaining your product

- Collect emails to build a waiting list
- Perfect for SaaS, apps, and tech ideas

C. How to Choose the Right Channels

- Go where your audience already spends time
- Choose channels that match your skills (writing, video, ads, networking)
- Start with 1–2 channels and test traction

Chapter 2: Technology for New Businesses

In today's digital-first world, technology is no longer optional, it is the backbone of every successful business, regardless of size or industry. For new founders, the right tools can drastically reduce costs, automate repetitive tasks, improve customer experience, and provide a competitive edge that would have been impossible just a decade ago. While technology may feel overwhelming for beginners, the truth is that modern tools are designed to be simple, affordable, and highly effective, even for non-technical entrepreneurs.

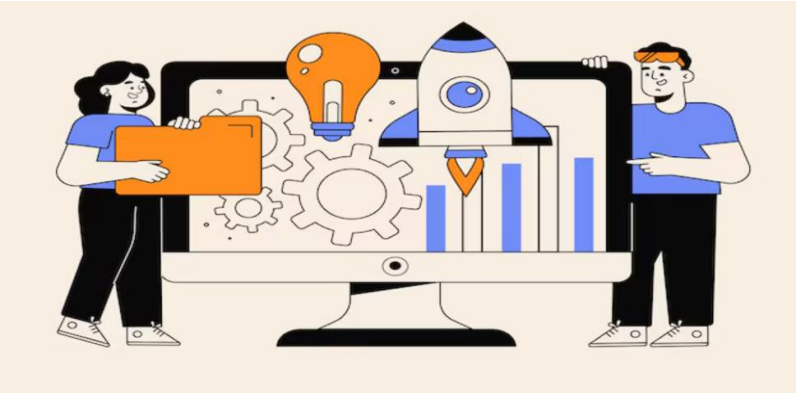

This chapter helps you understand exactly how to use technology to build, manage, and grow your business from day one. You will learn how to select essential digital tools, create a basic tech stack, automate routine work, and make smarter decisions using data. Instead of chasing trends or expensive software, you'll focus on practical, high-impact tools that make your business faster, more productive, and more resilient.

By the end of this chapter, you will not only understand the role of technology in modern business, but you will know how to integrate it into your daily operations with confidence, even if you have no prior technical experience. This is the chapter where your business shifts from manual and chaotic… to efficient, organized, and future-ready.

2.1 Tools for Managing Operations (Notion, Trello, Zoho, Asana, etc.)

Efficient business operations depend on how well you organize tasks, manage information, and coordinate your team. Modern tools help founders streamline workflows, reduce manual errors, and ensure that projects move forward smoothly. Choosing the right tools early can save months of confusion later.

Key points:

1. Why Operational Tools Matter

- They centralize business activities (tasks, files, communication).
- Reduce dependency on memory and manual tracking.

- Improve accountability and team collaboration.
- Support long-term scaling through structured processes.

2. Key Categories of Operational Tools

1. **Project & Task Management**
   Helps manage daily tasks, deadlines, and workflows.
   - **Trello:** Simple, board-based system for visual task management.
   - **Asana:** Advanced project planning, deadlines, and team collaboration.
   - **Notion:** Highly flexible; combines docs, tasks, databases in one place.
2. **Business Management Suites**
   All-in-one tools to manage sales, finance, HR, and projects.
   - **Zoho One:** Integrated suite for CRM, HR, finance, projects, email.
   - **Odoo:** Open-source ERP system suitable for startups growing fast.
3. **Documentation & Knowledge Systems**
   - **Google Workspace / Microsoft 365:** Docs, sheets, email, storage.
   - **Notion:** Your digital HQ for SOPs, knowledge base, policies.
4. **Communication Tools**
   - **Slack / Microsoft Teams:** Internal chat, channels, file sharing.
   - **Zoom / Google Meet:** Remote meetings and collaboration.

3. How to Choose the Right Tools

- Start with tools that are **simple and low-cost**.
- Select platforms that **integrate easily** (e.g., Notion + Slack).
- Focus on **ease of use**, not unnecessary features.
- Choose tools based on **team size**, not hype.

4. Recommended Starter Stack for New Businesses

- **Notion** → Documentation + tasks
- **Trello/Asana** → Project management
- **Google Workspace** → Email + storage
- **Zoho** → CRM + invoicing (optional)

2.2 CRM Basics for Beginners

Customer Relationship Management (CRM) is essential for organizing contacts, tracking leads, managing communication, and improving sales efficiency. A CRM helps you understand where every potential customer stands in the buying process and ensures that no opportunity is lost due to miscommunication or forgetfulness.

Key points:

1. What is a CRM?

A CRM is a centralized system where you store customer data, follow up on leads, and manage your sales pipeline.
It helps answer key questions like:

- Who contacted us?
- What stage are they in?
- What follow-up is needed?
- How many deals are likely to close?

2. Why Every Startup Needs a CRM

- Prevents leads from being lost or forgotten.
- Saves time by automating reminders and follow-ups.
- Provides a complete history of customer communication.
- Helps forecast sales and plan business growth.
- Improves customer satisfaction through timely responses.

3. Key Components of a CRM

1. **Contacts Database**
   Stores customer profiles, emails, phone numbers, preferences.
2. **Lead & Sales Pipeline**
   Visual stages such as:
   New Lead → Contacted → Demo → Proposal → Closed
3. **Communication Tracking**
   Emails, calls, and meetings stored in one timeline.
4. **Tasks & Reminders**
   Alerts for follow-ups, renewal dates, customer checks.
5. **Reporting & Analytics**
   Sales performance, lead sources, revenue predictions.

4. Beginner-Friendly CRM Tools

- **Zoho CRM:** Best for startups; affordable and feature-rich.
- **HubSpot CRM:** Free, easy to use, powerful automation.
- **Freshsales:** Simple interface for small teams.
- **Salesforce (later stage):** For scaling and large teams.

5. When to Start Using a CRM

- As soon as you get **more than 10–15 leads** per month.
- When you need structured follow-ups.
- When you want to automate communication.

2.3 Website & Digital Presence Essentials

Your website is your digital identity. It is often the first touchpoint potential customers have with your brand. A professional online presence builds trust, strengthens credibility, and helps convert visitors into paying customers. In today's digital world, **a business without an online presence is invisible**.

Key points:

1. Why a Website Is Essential

- Establishes legitimacy and trust.
- Acts as a 24/7 online sales representative.
- Helps customers learn about your products or services.
- Improves searchability on Google and other platforms.

2. Core Elements of an Effective Website

1. **Professional Homepage**
   Clear value statement describing who you are and what problem you solve.
2. **About Section**
   Your story, mission, credibility, and what makes your business unique.
3. **Products/Services Page**
   Detailed offerings, pricing (if applicable), features, and benefits.
4. **Contact Page**
   Email, phone, location, and inquiry form.

5. **Testimonials or Case Studies**
   Proof that your solution works.
6. **FAQ Section**
   Answers to common questions to reduce customer hesitation.

3. Must-Have Technical Essentials

- **Domain name** that represents your brand (e.g., yourbusiness.com)
- **Reliable hosting** (Hostinger, Bluehost, SiteGround)
- **SSL certificate** for security
- **Fast loading speed** for better ranking and user experience
- **Mobile responsiveness** (more than 60% visitors browse on phones)

4. Tools to Build Your Website

- **WordPress:** Best for long-term scalability.
- **Wix / Squarespace:** Drag-and-drop for beginners.
- **Shopify:** For eCommerce businesses.
- **Webflow:** For modern, high-quality designs.

5. Additional Digital Presence Essentials

1. **Google Business Profile**
   Helps your business appear on local searches and Google Maps.
2. **Social Media Pages**
   Facebook, Instagram, LinkedIn, YouTube, depending on your market.
3. **Email & Newsletter System**
   For customer communication and marketing automation (Mailchimp, Zoho, ConvertKit).
4. **Consistency Across Platforms**
   Use the same logo, colors, brand voice everywhere.

6. Basic SEO (Search Engine Optimization) for Beginners

- Use clear titles and descriptions.
- Add relevant keywords.
- Publish helpful content (blogs, videos, FAQs).
- Ensure fast loading pages.

- Build backlinks gradually.

2.4 Payment Gateway Setup

If your business accepts online payments, you need a reliable and secure payment gateway. This system allows customers to pay through cards, UPI, net banking, or digital wallets, making transactions faster and more convenient. Setting up a payment gateway early ensures smoother customer experience and builds trust.

Key points:

1. What is a Payment Gateway?

A payment gateway is a secure bridge between your website/app and the customer's bank. It encrypts data, verifies transactions, and ensures the payment reaches your business account safely.

2. Popular Payment Gateways for New Businesses

- **Razorpay** — easy integration, supports UPI, cards, subscriptions.
- **Stripe** — international payments, ideal for digital products.
- **PayPal** — global payments and freelancers.
- **PayU / Cashfree** — trusted options in India for startups.

3. Documents Required for Setup

Most platforms require:

- PAN card
- Business registration certificate
- Bank account details
- GST certificate (if applicable)
- Website URL or app link
- Authorized signatory ID

4. Steps to Set Up a Payment Gateway

1. Sign up on a payment gateway provider.
2. Complete KYC and submit documents.
3. Add bank account for settlements.
4. Integrate payment gateway into your website/App (plug-ins available).

5. Test transactions in *sandbox mode*.
6. Go live for real customers.

5. Features to Look For

- Low transaction fees
- UPI, card, EMI, wallet support
- Subscription billing
- Fraud detection
- Dashboard analytics
- Fast settlement cycles

6. Common Mistakes to Avoid

- Using gateways without testing
- Not verifying refund timelines
- Ignoring international payments (if relevant)
- Not enabling auto-settlement

2.5 Low-Cost Automation Tools

Automation helps new founders save time, reduce manual effort, and eliminate repetitive tasks. With modern tools, even small businesses can automate marketing, customer service, scheduling, and internal workflows without needing a technical background.

Key points:

1. Why Automation Matters

- Saves hours of repetitive work
- Reduces human mistakes
- Makes your business run even when you're offline
- Improves customer response time
- Enables small teams to perform like large organizations

2. Categories of Low-Cost Automation Tools

1. **Marketing Automation**
    - **Mailchimp / MailerLite / ConvertKit**
      Automate email sequences, welcome messages, follow-ups.

2. **Workflow Automation**
    - **Zapier:** Connects apps and automates tasks.
    - **Make (Integromat):** More affordable, visual workflow builder.
3. **Social Media Automation**
    - **Buffer / Publer / SocialBee**
      Schedule posts across multiple platforms.
4. **Customer Support Automation**
    - **Zoho Desk / Freshdesk**
      Auto-response templates, ticket management.
5. **Scheduling Tools**
    - **Calendly / TidyCal**
      Automatic appointment booking without back-and-forth messages.
6. **Finance & Invoicing Automation**
    - **Zoho Books / QuickBooks**
      Auto-generate invoices, track payments.

3. Choosing Automation Tools Wisely

- Start with 1–2 tools only
- Focus on automating repetitive workflows
- Integrate tools that work with your CRM
- Avoid over-automation that feels robotic to customers

4. Examples of Simple Automations for Beginners

- Auto-send welcome email when someone signs up
- Google Sheets → CRM lead sync (via Zapier)
- Social posts scheduled 1 month ahead
- Automatic invoice reminders

2.6 Using AI Tools for Productivity

AI tools are powerful assistants that help founders save time, write better, analyze data, work faster, and make more informed decisions. When used correctly, AI can multiply productivity without increasing team size.

Key points:

1. Why AI Tools Matter for Startups

- Speed up writing, planning, and decision-making
- Reduce workload on founders
- Improve accuracy in tasks like forecasting and analytics
- Help you scale without hiring early

2. Best AI Tools for New Businesses

1. **Writing & Content Creation**
    - ChatGPT
    - Jasper AI
    - Notion AI
      Use for: emails, blogs, customer scripts, product descriptions.
2. **Design & Branding**
    - Canva AI
    - Adobe Express
      Use for: logos, brochures, website graphics, social media posts.
3. **Productivity & Task Automation**
    - Notion AI
    - ClickUp AI
      Use for: meeting notes, summaries, planning, knowledge base creation.
4. **Data & Analytics**
    - ChatGPT Advanced Data Analysis
    - Tableau Pulse
      Use for: dashboards, forecasting, insights.
5. **Customer Support AI**
    - Intercom AI
    - Tidio Chatbots
      Use for: automated FAQs, lead qualification.

3. Where AI Helps the Most

- Brainstorming business ideas

- Drafting documents and SOPs
- Creating marketing content
- Summarizing research
- Analyzing spreadsheets
- Generating product names, pricing suggestions
- Customer chat automation

4. Best Practices for Using AI

- Always review outputs before using
- Don't rely on AI for final financial/legal decisions
- Teach the AI your brand tone and preferences
- Use AI as a helper, not a replacement

2.7 Protecting Your Digital Assets (Cyber Basics)

In the digital age, your business data, documents, payments, customer information, and accounts are one of your most valuable assets. Cybersecurity is not just for big companies. Startups are often the easiest targets because they lack security awareness.

Key points:

1. Why Cyber Protection Matters

- Prevents loss of confidential business data
- Protects customer information
- Avoids financial fraud
- Preserves brand trust
- Reduces downtime caused by cyberattacks

2. Core Cybersecurity Practices Every Founder Must Follow

1. **Strong Passwords & Password Manager**
    - Use long, unique passwords
    - Tools: **1Password, Bitwarden, LastPass**
2. **Two-Factor Authentication (2FA)**
    - Enable 2FA for email, banking, CRM, payment gateways
    - Use apps like **Google Authenticator** or **Authy**

3. **Secure Your Devices**
    - Update software regularly
    - Use antivirus tools (Quick Heal, Bitdefender, Windows Defender)
4. **Data Backup**
    - Keep cloud + offline backups
    - Use Google Drive, OneDrive, Dropbox
5. **Safe Wi-Fi Practices**
    - Avoid public Wi-Fi
    - Use VPN (ProtonVPN, NordVPN)
6. **Phishing Awareness**
    - Don’t click unknown links or attachments
    - Verify sender emails before responding

3. Protecting Your Website

- Install SSL certificate
- Use security plugins (WordFence, Sucuri)
- Regular backups of your website
- Restrict admin panel access
- Use strong hosting providers

4. Protecting Customer Data

- Store minimum required information
- Use encrypted forms and CRM systems
- Don’t share customer data publicly or via unsecured files

5. Common Mistakes New Businesses Make

- Using the same password everywhere
- Ignoring software updates
- Not backing up important files
- Giving full access to every team member
- Storing customer details in unsecured spreadsheets

Section IV: Product Creation, Customer Experience & Growth

Building a business isn't just about having a great idea, it's about turning that idea into a product customers love, delivering value consistently, and creating a growth engine that keeps the business moving forward. Section IV is designed to help new founders understand how products are built, improved, and scaled in the real world.

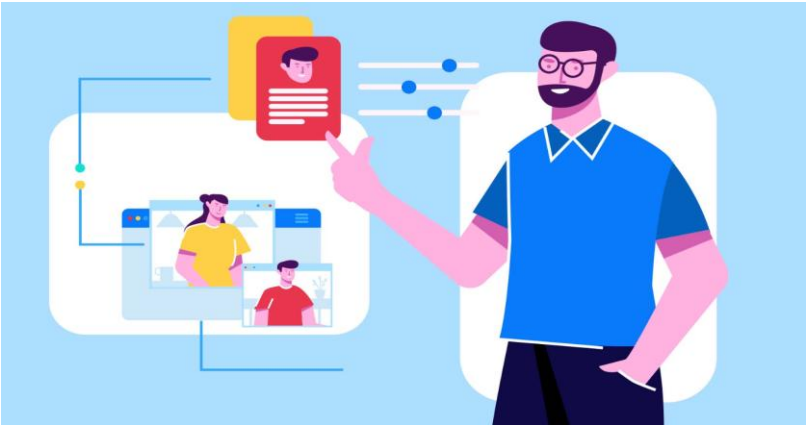

In this section, you will learn how to transform raw ideas into structured offerings, design user-centric experiences, measure feedback, and build systems that help your business grow sustainably. Whether you're launching a physical product, a service, or a digital solution, these chapters will walk you through practical frameworks and tools used by successful startups worldwide.

You will discover how to listen to your customers, test your assumptions, refine features, and build a product that truly solves a need. You'll also explore how strong customer experience becomes your competitive advantage, how to retain users, and how to build repeatable growth systems.

By the end of this section, you'll understand not only how to build a product, but how to build a product that people trust, enjoy, and come back to.

Chapter 1: Creating Your First Product or Service

Every successful business begins with a product or service that solves a real problem. But creating your first offering isn't about guessing what customers want, it's about understanding their needs, testing your assumptions, and shaping an idea into something valuable, usable, and desirable.

This chapter guides you step-by-step through the journey of turning a concept into a concrete product or service. You'll learn how to define what you're building, identify the core features that matter, and avoid the common traps new founders fall into, like building too much, too early. We'll break down practical frameworks such as minimum viable product (MVP), prototyping, customer feedback loops, and early product testing techniques that help you validate your solution before investing heavily.

Whether your offering is physical, digital, or service-based, this chapter equips you with the mindset and methods to build smart, build efficiently, and build something people are willing to pay for. By the end, you'll know how to transform ideas into a real product or service that stands strong in the market and sets the foundation for sustainable growth.

1.1 What Is an MVP?

A Minimum Viable Product (MVP) is the simplest, most essential version of your product that allows you to test your idea in the real world with minimal time, cost, and effort. Instead of building a full product, founders create an MVP to learn what customers truly want.

Key points:

- **Purpose of an MVP:**
  The goal is not to launch a perfect product, it is to validate whether the problem you're solving actually matters to customers and whether your solution creates value. An MVP helps you avoid building features that nobody needs.
- **Characteristics of an MVP:**

    - Contains only the core features required for customers to use or understand the solution.
    - Designed to test key assumptions, not impress customers with aesthetics.
    - Low cost, fast to build, and easy to modify based on feedback.
- **Why MVPs matter for new founders:**
  MVPs reduce risk. Instead of investing months and money into a full product, founders quickly test real demand, measure interest, gather user behavior insights, and make data-driven decisions about what to build next.
- **Examples:**
    - A landing page explaining your service with a signup form.
    - A basic mobile app with only the primary function.
    - A manual version of a service that you automate later.

1.2 Validating Product Assumptions

Validation is the process of checking whether your beliefs about customers, problems, and solutions are actually true. Instead of assuming customers will love your product, you gather real evidence.

Key points:

- **What assumptions need validation:**
    - **Problem Assumptions:** Are customers genuinely facing this problem?
    - **Solution Assumptions:** Does your product truly solve that problem?
    - **Value Assumptions:** Will customers pay for or adopt this solution?
    - **Usage Assumptions:** Will customers use it in the way you expect?
- **Steps to validate assumptions:**

1. **Identify risky assumptions:** Find the beliefs that could break your business if they prove wrong.
2. **Create simple tests:** Landing pages, surveys, interviews, prototypes, or pre-orders.
3. **Collect meaningful feedback:** Look beyond polite opinions, focus on real actions.
4. **Measure interest and behavior:** Sign-ups, repeated usage, conversion rate, willingness to pay.
5. **Decide whether to continue, improve, or change direction (pivot).**

- **Why validation prevents failure:**
  Many startups fail not because of poor execution, but because they build something no one wants. Validation helps you avoid emotional decisions and stay aligned with real customer needs.

1.3 Rapid Prototyping & Iteration

Rapid prototyping is the process of quickly creating visual or functional representations of your product, then improving them through continuous feedback cycles. It allows you to learn faster and improve smarter.

Key points:

- **Purpose of rapid prototyping:**
  To turn ideas into testable versions fast, so customers can react, respond, and guide development before anything becomes too costly to change.
- **Types of prototypes:**
  - **Low-fidelity prototypes:** Sketches, wireframes, rough drawings.
  - **Medium-fidelity prototypes:** Clickable mockups, basic app screens.
  - **High-fidelity prototypes:** Semi-functional versions closer to the final product.
- **The iteration loop:**

1. Build a quick prototype
2. Test with real users
3. Gather feedback
4. Improve the prototype
5. Repeat until the product becomes clear and valuable

- **Benefits of rapid iteration:**
  - Reduces wasted time and development cost.
  - Helps founders adapt early instead of fixing problems later.
  - Ensures the product evolves based on real user behavior, not guesswork.
  - Increases the chances of launching something users actually love.
- **Why this matters for first-time founders:**
  Fast learning cycles are a competitive advantage. The quicker you test and refine; the sooner you achieve product-market fit.

1.4 Customer Feedback Loops (Build–Measure–Learn)

A customer feedback loop is the continuous process of releasing something, measuring how customers use it, and learning what to improve next. This cycle ensures that your product grows in the right direction, toward what customers truly need and value.

Key points:

- **What "Build–Measure–Learn" means:**
  This loop, popularized by the Lean Startup methodology, helps founders avoid guesswork and make data-driven decisions.
  - **Build:** Create a basic version (prototype or MVP).
  - **Measure:** Track customer reactions, behavior, and usage.
  - **Learn:** Identify what worked, what didn't, and what to improve.
- **Types of customer feedback:**
  - **Direct feedback:** Interviews, surveys, user testing sessions.
  - **Behavioral feedback:** Analytics, retention metrics, click patterns, time spent.
  - **Emotional feedback:** Customer reactions, frustrations, hesitations.
  - **Value validation:** Willingness to pay, repeated usage, referrals.
- **Why feedback loops matter:**
  They ensure continuous improvement, reduce risk, and keep the product aligned with real customer expectations, not assumptions.
- **Outcome of a strong feedback loop:**
  - Faster innovation
  - Better user experience
  - Higher customer satisfaction
  - Clearer priorities for development

1.5 Finding Product–Market Fit (PMF Signals)

Product–Market Fit is achieved when your product solves a meaningful problem for a specific group of customers, and those customers show strong demand, satisfaction, and retention. PMF is the turning point where your product starts to grow organically.

Key points:

- **What Product–Market Fit means:**
  PMF occurs when your product becomes the "preferred solution" for your target users, and they naturally choose it over alternatives.

- **Key signals of PMF:**
    - **High retention:** Customers continue using your product without reminders.
    - **Strong engagement:** Frequent usage, long session times, repeat purchases.
    - **Customer enthusiasm:** Users recommend the product to others (word of mouth).
    - **Willingness to pay:** Customers are comfortable paying, upgrading, or renewing.
    - **Low churn:** Users no longer drop off quickly.
    - **Positive qualitative feedback:** "I need this," "I use it every day," "I would be upset if this went away."
- **Why PMF is crucial:**
  Without PMF, scaling becomes expensive and draining. With PMF, growth becomes smoother, cheaper, and more predictable.
- **How founders identify PMF:**
  By continuously measuring user behavior, talking to customers, and checking whether the product solves a "must-have" problem, not just a "nice-to-have" one.

1.6 When to Pivot

A pivot is a strategic change in direction when the current approach isn't producing the results needed. It's not failure, it's a smart adjustment based on real feedback and data.

Key points:

- **What a pivot really means:**
  A pivot can mean changing your product, your customers, your business model, or even your problem statement, while keeping the overall vision intact.
- **Common reasons founders pivot:**
    - Customers like the idea but do not use the product consistently.
    - High acquisition costs with low conversion or retention.
    - People show interest but are unwilling to pay.
    - A specific feature gets more traction than the entire product.
    - The target market is too small, saturated, or difficult to reach.
    - Feedback suggests a different customer segment with higher need.
- **Types of pivots:**

    - **Customer segment pivot** – same product, different audience.
    - **Problem pivot** – solving a more urgent problem for the same audience.
    - **Solution pivot** – changing the product approach entirely.
    - **Channel pivot** – offering value through a better delivery method.
    - **Revenue model pivot** – adopting a sustainable pricing or monetization method.
- **Signs a pivot might be necessary:**
    - Slow traction despite consistent effort.
    - Negative or unclear customer feedback.
    - Features users ignore.
    - Stagnant growth KPIs.
    - Difficulty demonstrating meaningful value.
- **How to pivot effectively:**

1. Analyze your Build–Measure–Learn feedback data.
2. Identify the exact root problem.
3. Choose a new hypothesis to test.
4. Build a small MVP for the pivot direction.
5. Validate quickly with real customers.

- **Why pivoting is a strength:**
  Successful companies adjust early and often. Pivoting keeps your business aligned with market demand instead of forcing a failing idea.

Chapter 2: Customer Satisfaction Fundamentals

Customer satisfaction is one of the most powerful drivers of business success. No matter how innovative your product or how effective your marketing, your business cannot grow if customers do not feel valued, supported, and confident in what you offer. In today's competitive market, where alternatives are always a click away, customer experience is no longer optional; it is a strategic advantage.

This chapter introduces the core principles of building strong customer satisfaction from day one. You will learn how to design smooth onboarding processes, create simple but effective support systems, and build communication habits that make customers trust your brand. We also explore how first-time users can become loyal fans, how satisfied customers become promoters, and how even complaints can be turned into opportunities for improvement.

By mastering these fundamentals, early-stage founders gain something priceless: the ability to retain customers, reduce churn, build reputation, and create organic growth without spending heavily on marketing. Great customer satisfaction is not about perfection, it's about consistency, empathy, and always improving with feedback.

2.1 Basics of Customer Support

Customer support is the foundation of the customer experience. For new businesses, it becomes the main touchpoint where customers decide whether to trust your brand or leave it forever. Good support is not about answering every question instantly, it is about solving problems respectfully, consistently, and efficiently.

Key points:

a. Purpose of customer support
Customer support ensures that customers receive help, clarity, and solutions whenever they face difficulties. The goal is to remove obstacles in their journey and ensure satisfaction.

b. Elements of effective support

- **Responsiveness:** Customers expect timely replies. Even a simple acknowledgment builds trust.
- **Clarity:** Explanations should be simple, direct, and jargon-free.
- **Empathy:** Customers need to feel understood, not dismissed.
- **Accuracy:** Providing correct information is more important than replying quickly.
- **Consistency:** Whether through email, chat, or phone, the support experience should feel uniform.

c. Support channels for early-stage businesses

- Email support
- WhatsApp or chat-based support
- Social media replies
- Helpdesk tools (Freshdesk, Zoho Desk)
- Self-help resources (FAQs, guides)

d. The role of documentation
Maintaining internal notes, FAQs, and solution checklists helps new founders reply faster and maintain quality.

e. Measuring support quality
Track metrics such as response time, resolution time, repeated issues, and customer satisfaction scores (CSAT) to ensure improvement.

2.2 Customer Onboarding

Customer onboarding is the process of welcoming customers, guiding them through the first steps, and ensuring they understand how to use your product or service effectively. Strong onboarding reduces confusion, support tickets, and early churn.

Key points:

a. The purpose of onboarding
Onboarding helps new customers achieve success as quickly as possible. A smooth start increases confidence and satisfaction.

b. Key elements of effective onboarding

- **Warm welcome:** A simple welcome email or message creates a positive first impression.
- **Clear instructions:** Customers should immediately know *what to do next*.

- **Step-by-step guidance:** Tutorials, walkthroughs, or quick-start guides simplify adoption.
- **Expectation setting:** Tell customers what they will receive and when.
- **Support availability:** Let them know where to seek help if something goes wrong.

c. Types of onboarding materials

- Welcome email sequences
- Quick-start video tutorials
- User manuals or PDF guides
- In-product walkthroughs (for digital products)
- A dedicated onboarding call (for services or B2B)

d. Avoiding common onboarding mistakes

- Overloading customers with too much information
- Leaving customers unsupported after sign-up
- Complicated instructions
- No clear contact point for support

e. Benefits of strong onboarding

- Faster adoption
- Lower customer confusion
- Higher customer satisfaction
- Increased trust and long-term retention

2.3 Customer Service Scripts for Beginners

Scripts help new founders communicate with customers in a professional, consistent, and confident manner. They reduce mistakes and ensure that communication reflects the brand's tone.

Key points:

a. Purpose of using scripts
Scripts act as a guide for responding to common situations, questions, complaints, follow-ups, and feedback. They save time and ensure quality.

b. Components of a good customer service script

- **A polite greeting** ("Hi [Name], thank you for reaching out!")
- **Acknowledgment of the issue** ("I understand how this could be frustrating.")
- **Clear solution or next step** ("Here's what we can do to fix this…")
- **Reassurance** ("I'm here to help.")
- **Closing note** ("If you need anything else, feel free to message us anytime.")

c. Types of useful scripts for beginners

1. **Welcome message script**
2. **FAQ response script**
3. **Complaint handling script**
4. **Delay apology script**
5. **Refund or replacement script**
6. **Feedback request script**

d. Example scripts (short samples)

- **Welcome Script:**
  "Hi [Name], welcome! We're excited to have you with us. If you need any help getting started, just reply to this message."
- **Complaint Handling Script:**
  "Hi [Name], thank you for bringing this to our attention. I completely understand your concern. Here's what we can do to fix this for you…"
- **Feedback Request Script:**
  "Hi [Name], we hope you're enjoying your experience so far. Could you share your feedback? It helps us improve and serve you better."

e. How to customize scripts
Encourage a friendly tone, adjust language to match your brand personality, and personalize messages with customer names or details.

f. Avoiding robotic or copy-paste replies
Scripts are guidelines, not rigid messages. They should sound natural, human, and supportive.

2.4 Creating Great Customer Experience on a Budget

You do not need a large budget to create memorable customer experiences. Early-stage businesses can stand out simply by being more thoughtful, responsive, and human. Small details often create the biggest emotional impact.

Key points:

a. Focus on experience, not expense
Great experiences come from clarity, kindness, and reliability, not from expensive tools or fancy packaging.

b. Low-cost ways to enhance customer experience

- **Fast response times:** Quick replies create trust instantly.
- **Clear communication:** Simple instructions reduce confusion.
- **Thoughtful touches:** Personalized notes, thank-you messages, or small gestures.
- **Simple and friendly policies:** Easy returns, transparent pricing, clear terms.
- **Educational content:** FAQs, tutorials, or guides reduce friction for users.

c. Personalization is your biggest advantage
Small businesses can use customer names, offer tailored recommendations, or send personalized updates, something big companies struggle to do.

d. Optimize every customer touchpoint
Your website, packaging, emails, and support messages should be friendly, simple, and aligned with your brand personality.

e. Use affordable tools
Tools like Canva (design), Notion (knowledge base), and WhatsApp Business (messaging) help improve customer experience without heavy cost.

f. Deliver consistency
Even the simplest experience becomes excellent when it is delivered reliably, every time.

2.5 Measuring Customer Satisfaction (NPS, CSAT)

Customer satisfaction is not a guess; it must be measured. Tools like CSAT and NPS help founders understand what customers truly feel and where improvements are needed.

Key points:

a. Why measurement matters
Without measurement, you cannot know whether customers are happy or silently unhappy. Data-backed insights prevent customer loss and guide product improvement.

b. CSAT (Customer Satisfaction Score)

• **Purpose:** Measures how satisfied customers are with a specific interaction.
• **Question Example:**
"On a scale of 1–5, how satisfied were you with your recent experience?"
• **How to use:**

- Ask after purchase, support chat, or onboarding.
- Identify low-scoring areas and fix issues quickly.

CSAT is ideal for:

- support interactions
- order experience
- onboarding
- feature usage

c. NPS (Net Promoter Score)

• **Purpose:** Measures overall loyalty and likelihood of customers recommending your business.
• **Question Example:**
"On a scale of 0–10, how likely are you to recommend us to a friend or colleague?"
• **Categories:**

- **Promoters (9–10):** Love your product
- **Passives (7–8):** Neutral
- **Detractors (0–6):** Unhappy and risky

• **NPS Formula:**
NPS = % Promoters – % Detractors

• **How to use:**
Track NPS monthly or quarterly to see shifts in customer sentiment.

d. Additional helpful metrics

- **Repeat purchase rate**
- **Support ticket volume**
- **Customer effort score (ease of using product)**

2.6 Turning First-Time Users into Loyal Customers

The survival of a business depends on returning customers. Turning first-time users into loyal buyers reduces marketing costs and builds long-lasting brand trust.

Key points:

a. Deliver a smooth first experience
If the first purchase or interaction is confusing, slow, or unpleasant, customers rarely return.

b. Build emotional connection
People remember how a business makes them feel, friendly communication, helpful support, and respect create trust.

c. Key strategies for customer loyalty

1. **Follow-up messages:**
   After purchase, send helpful tips, guides, or thank-you notes.
2. **Personalization:**
   Recommend products based on previous purchases.
3. **Reward customers:**
   Offer loyalty points, discounts, or early access to new products.
4. **Consistent quality:**
   Customers return when they get reliable experiences every time.
5. **Education-based engagement:**
   Share tips, tutorials, and insights that empower customers.
6. **Request feedback:**
   Asking for opinions makes customers feel valued.

d. Reduce friction at all levels
Make buying, returning, and interacting easy and simple.

e. Create a community
WhatsApp groups, email lists, or online communities help keep customers connected to your brand.

2.7 Handling Complaints Professionally

Complaints are not threats; they are opportunities to improve. When handled professionally, even angry customers can become loyal supporters.

Key points:

a. Mindset shift: complaints = free feedback
Instead of feeling attacked, treat complaints as signals showing what needs improvement. Many customers never complain, they simply leave.

b. Principles of professional complaint handling

- **Stay calm and respectful**
- **Listen actively without interrupting**
- **Acknowledge the customer's feelings**

- **Take responsibility where appropriate**
- **Provide a clear solution or next step**
- **Follow up until fully resolved**

c. Complaint-handling framework: A.C.T.

1. **Acknowledge:**
   "I understand why this situation is frustrating."
2. **Clarify:**
   Ask questions to understand the issue completely.
3. **Take action:**
   Offer solutions, refund, replacement, explanation, or compensation.

d. Avoid common mistakes

- Arguing with customers
- Ignoring messages
- Giving robotic responses
- Delaying replies
- Blaming others or external factors

e. Turning complaints into improvements
Record all complaints to identify patterns (e.g., late delivery, confusing instructions, product defect). Then fix the root cause.

f. Benefits of professional complaint handling

- Higher customer retention
- Stronger brand reputation
- More word-of-mouth referrals
- Reduced negative reviews

Chapter 3: Preparing for Growth

Growth is the defining stage that separates a small, promising startup from a scalable, high-potential business. But sustainable growth doesn't happen by accident, it requires clear planning, operational readiness, strong financial foundations, and the ability to adapt quickly without losing focus. This chapter equips new entrepreneurs with the essential knowledge and tools needed to prepare their business for expansion.

You'll learn how to analyze your current performance, identify growth levers, build scalable systems, and understand when your business is truly ready to move to the next stage. Whether you aim for steady, predictable scaling or rapid market capture, the concepts in this chapter will help you make strategic decisions grounded in data, customer insight, and long-term vision.

This chapter bridges the gap between early-stage survival and structured growth. Before you invest in marketing, team expansion, or operational upgrades, make sure your business is built on a foundation that can support it. The insights here will help you avoid common growth traps, such as premature scaling, unclear processes, or weak customer retention, and position your business for healthy, efficient expansion.

By the end of this chapter, you will not only understand *how* to grow but *when*, *why*, and *what* to prioritize to ensure your growth is sustainable, profitable, and aligned with your mission.

3.1 When to Move from Survival to Growth

Every business begins in survival mode, focused on securing customers, generating consistent cash flow, and building operational stability. But pushing for growth too soon can drain resources, while delaying growth can allow competitors to take the lead. This section helps entrepreneurs identify the exact signals that indicate they are ready to shift from survival to strategic expansion.

Key points:

1. Operational Stability Signals

- You have repeatable processes instead of improvised work.
- Daily tasks run smoothly without your constant intervention.
- Your product or service works reliably at least 90–95% of the time.

2. Financial Readiness Indicators

- Consistent monthly revenue for 3–6 months.
- Positive or break-even unit economics.
- Cash flow stability, no frequent shortfalls.
- A basic emergency buffer (even if small).

3. Customer Demand Signals

- Demand is increasing or steady.
- Positive user feedback or high satisfaction scores.
- Returning customers or referrals are growing.

4. Market Timing Signals

- You see a gap that competitors haven't filled yet.
- A trend, regulation, or new technology increases demand.
- Your category is gaining momentum.

5. Founder's Readiness

- You can delegate tasks confidently.
- You are ready to shift from "doer" to "builder" mindset.

3.2 Avoiding Early Scaling Mistakes

Scaling too early is one of the biggest reasons startups fail. Growth should be a controlled, strategic upgrade, not a rushed reaction to excitement or early success. This section highlights the most common scaling mistakes and provides practical tips to avoid them.

Key points:

1. Scaling Without Product–Market Fit

- Many founders invest in marketing, teams, or infrastructure before confirming that customers *truly* want the product.
- Warning signs: inconsistent feedback, low repeat usage, unclear value proposition.

2. Over-Hiring or Hiring Too Fast

- Early teams should be lean and flexible.
- Scaling teams without stable revenue leads to unnecessary burn.
- Hire for essential roles only; automate or outsource the rest.

3. Spending Too Much on Marketing Early

- Paid ads amplify what *already works*.
- If your product or funnel isn't optimized, marketing will burn cash without results.

4. Complex Processes Too Soon

- Many startups build advanced systems (ERP, custom CRM, dashboards) before truly needing them.
- Keep it simple, documented SOPs and low-cost tools are enough initially.

5. Ignoring Cash Flow

- Growth increases expenses, team, inventory, tools, logistics.
- Early scaling without forecasting can lead to sudden collapse.

6. Not Listening to Customer Data

- Scaling decisions must be driven by real usage patterns and feedback.
- Avoid assuming that growth will fix product issues, usually, it makes them worse.

3.3 Small Business vs Startup Mindset

Growth strategy differs based on whether you operate as a small business or a startup. Many first-time founders don't understand this difference and end up applying the wrong approach. This section clarifies the mindset shift required and helps you choose the right path based on your goals.

Key points:

1. Purpose & Vision

- **Small Business:** Focused on stability, steady profit, and long-term sustainability.
- **Startup:** Focused on innovation, disruption, and rapid scaling.

2. Approach to Risk

- **Small Business:** Avoids high-risk decisions; prefers predictable growth.
- **Startup:** Willing to take higher risks for higher reward.

3. Funding Style

- **Small Business:** Bootstrapped or small loans; avoids excessive debt.
- **Startup:** Open to venture funding, equity rounds, and external investors.

4. Operations & Processes

- **Small Business:** Processes built for consistency and control.
- **Startup:** Flexible, experimental, fast-changing.

5. Growth Expectations

- **Small Business:** Grows steadily year by year.
- **Startup:** Expected to grow 10x–50x if PMF is strong.

6. Team Culture

- **Small Business:** Stable roles, long-term employees.
- **Startup:** Dynamic roles, fast-moving teams, rapid changes.

7. Strategic Decisions

- **Small Business:** Improves local market or niche.
- **Startup:** Aims for larger markets and scalable opportunities.

8. Founder Mindset

- **Small Business Owners:** Focus on consistency and profitability.
- **Startup Founders:** Focus on innovation and exponential outcomes.

3.4 Leadership Basics for New Founders

Leadership is the backbone of any successful venture. For first-time founders, leadership is not about managing people, it's about creating direction, enabling action, and making decisions that move the business forward. This section breaks down the essential leadership principles required at the earliest stage of a company's journey.

Key points:

1. Lead with Clarity

- Clearly define the company's vision, mission, and short-term priorities.
- When founders' express clarity, teams gain confidence and focus.

2. Decision-Making Discipline

- Early founders must decide quickly with limited information.
- Use a simple framework: *Identify → Analyze → Choose → Review*.

- Avoid decision paralysis, progress beats perfection.

3. Emotional Intelligence (EQ)

- Understand how your emotions affect your decisions and your team.
- Practice empathy, active listening, and patience.
- EQ often matters more than technical knowledge.

4. Ownership Mindset

- Take responsibility for outcomes, good or bad.
- Your team follows your standard of accountability.

5. Consistency & Integrity

- People follow leaders they trust.
- Keep promises, be transparent, and communicate honestly.

3.5 Planning Your First Hires (Early Team Blueprint)

Hiring your first team members can determine the direction, culture, and stability of your business. Early hires must be chosen strategically; they are multipliers who influence both productivity and company identity. This section guides founders on how to build their first team with clarity and purpose.

Key points:

1. Identify Core Roles

Instead of hiring reactively, map out essential roles such as:

- Product/Service execution
- Marketing & sales
- Operations
- Customer support
  Focus on roles that directly impact revenue, customer experience, or product development.

2. Skills vs. Traits

Early-stage hires must be evaluated not just on skills but also on traits:

- Adaptability
- Curiosity

- Ownership
- Problem-solving ability
  One highly adaptable generalist can outperform three rigid specialists in the early stage.

3. Hiring Priorities Framework

A simple prioritization model:

- **Must-Have Roles:** Directly tied to product creation or customer acquisition.
- **Nice-to-Have Roles:** Improve efficiency but are not mission-critical.
- **Can Outsource:** Accounting, design tasks, admin work, etc.

4. Cultural Fit

Culture is shaped the most by the first 5 employees.
Look for:

- Alignment with company values
- Ability to thrive in ambiguity
- Willingness to take extra responsibility

5. Avoid Common Hiring Mistakes

- Hiring friends without evaluating competence
- Hiring too fast due to pressure
- Hiring for “experience” instead of “fit + skill + hunger”
- Not testing candidates with trial projects or assignments

3.6 Building Your First Growth Plan

A growth plan helps founders move from survival mode to systematic expansion. It outlines how the business will attract customers, increase revenue, and strengthen operations. This section provides a beginner-friendly framework to create your first practical, realistic growth plan.

Key points:

1. Define Your Growth Goals

Set achievable targets such as:

- Revenue milestones
- Monthly user acquisition

- Customer retention goals
- Market expansion parameters

Use the **SMART** model: Specific, Measurable, Achievable, Relevant, Time-bound.

2. Identify Your Primary Growth Channels

Choose 2–3 channels that match your business type:

- Social media marketing
- Cold outreach
- Partnerships/collaborations
- SEO or content marketing
- Paid ads (only after validation)
  Avoid spreading across too many channels early.

3. Map the Customer Journey

Break down the steps from awareness to purchase:

- Discovery → Evaluation → Purchase → Repeat
  Identify where drop-offs happen and fix those gaps.

4. Build Systems, Not Just Tasks

Growth depends on repeatable processes:

- Weekly marketing calendar
- Automated lead follow-ups
- SOPs for customer support
- Simple analytics dashboard

Systems allow the business to grow even without constant founder input.

5. Measure, Analyze, Optimize

Track key metrics:

- Conversion rates
- CAC (Customer Acquisition Cost)
- LTV (Lifetime Value)
- Retention rate
  Use insights to adjust strategies monthly. Growth is not a straight line; it evolves.

6. Allocate Budget for Growth

Decide how much you can invest in:

- Marketing
- Tools
- Hiring
- Product improvements
  Even a small, well-managed growth budget can create significant momentum.

Section V: The Founder’s Development

A business can only grow as far as its founder grows. While strategies, tools, and systems are essential, the true engine of long-term success is the entrepreneur’s personal evolution. This section focuses on the inner transformation required to lead a business with clarity, confidence, and resilience. It explores the habits, mindset, and emotional strength that separate successful founders from those who struggle under pressure.

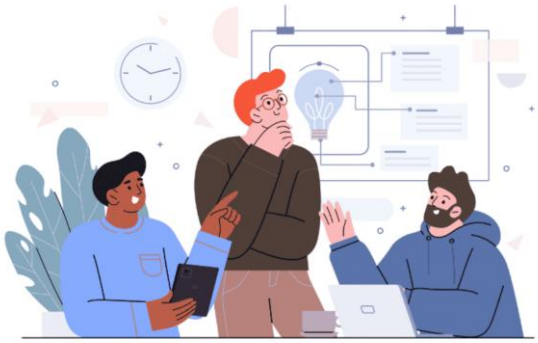

In the early stages, founders often wear multiple hats, strategist, operator, marketer, problem-solver, and sometimes even their own support system. This demands more than knowledge; it requires self-awareness, discipline, continuous learning, and the ability to navigate uncertainty without losing momentum. The goal of this section is to help you build the mental, emotional, and leadership foundations needed to handle growth, make better decisions, and remain steady when challenges arise.

Here, you’ll learn how to cultivate the mindset of a leader, develop discipline, manage stress, sharpen decision-making, and build long-term habits that support both your personal life and your business. Because when you grow as a founder, your business grows automatically.

Chapter 1: Productivity, Time Management & Founder Habits

Productivity is not about doing more, it's about doing what truly matters. For new founders, time is the most valuable yet easily mismanaged resource. Between planning, executing, learning, and adapting, it's common to feel overwhelmed. This chapter helps you regain control by building systems that make your days clearer, your decisions sharper, and your progress faster.

Unlike traditional employees, founders don't follow predefined tasks or structured schedules. You must create your own roadmap, prioritize what moves the business forward, and protect your focus from distractions. The difference between a struggling entrepreneur and an effective one often lies in daily habits: how they plan, how they work, how they rest, and how they make decisions under pressure.

In this chapter, you'll explore practical productivity frameworks, proven time-management techniques, and founder-specific routines designed to reduce chaos and maximize output. You'll also learn how successful entrepreneurs stay disciplined, avoid burnout, and build habits that compound over time. By the end, you'll have a powerful system to work smarter, stay consistent, and maintain the energy needed to build and sustain a growing business.

1.1 How Successful Founders Manage Time

Successful founders understand that time, not money is the real currency of entrepreneurship. Because they constantly juggle strategy, operations, team management, and learning, they rely on intentional time management to stay effective. Instead of reacting to tasks as they appear, they proactively design their schedules around priorities. They identify high-impact activities, eliminate distractions, and align their days with long-term goals. Founders also adopt the discipline of weekly planning, where they review progress, reset priorities, and allocate time blocks for important work. By protecting their focus and avoiding unnecessary commitments, they maximize productivity without stretching themselves thin. This deliberate approach allows them to maintain clarity, make better decisions, and progress consistently even in chaotic environments.

1.2 Productivity Systems (80/20, Time-Blocking, Batching)

Effective founders rely on proven productivity systems to organize their workflows and avoid decision fatigue. The **80/20 Principle (Pareto Principle)** helps them identify the small number of tasks that create the majority of results, allowing them to focus on activities with the highest impact. **Time-blocking** breaks the day into dedicated segments for strategic work, meetings, admin tasks, and learning, reducing multitasking and increasing deep focus. **Task batching** groups similar tasks, such as replying to emails, planning content, or handling customer queries, so they can be completed more efficiently with fewer mental switches. Together, these methods create a rhythm of work that is both structured and flexible, enabling founders to perform at a high level without feeling scattered. When applied consistently, these systems turn overwhelming workloads into manageable, organized routines.

1.3 Reducing Overwhelm & Avoiding Burnout

Entrepreneurial burnout often arises not from working too much, but from working without clarity, boundaries, or recovery. To avoid this, founders must build habits that protect their mental and emotional energy. Reducing overwhelm begins with setting realistic expectations, breaking large goals into smaller steps, and prioritizing essential tasks over "busy work." Founders must also learn to say no, both to low-value responsibilities and to tasks that can be delegated. Incorporating recovery periods, such as short breaks, digital downtime, and weekly rest days, helps maintain long-term stamina. Additionally, practices like mindfulness, reflective journaling, and regular exercise support emotional balance. By intentionally balancing productivity with well-being, founders sustain their creativity, make better decisions, and remain resilient during challenging phases of the business journey.

1.4 Decision-Making Frameworks

Effective decision-making is one of the most valuable skills a founder can develop. In a growing business, decisions must often be made quickly, with limited information and high uncertainty. Decision-making frameworks help founders think clearly, reduce risk, and avoid emotional or impulsive choices.

First, frameworks like the *Eisenhower Matrix* help separate urgent tasks from important ones, ensuring the founder spends most of their energy on strategic, high-impact decisions rather than constant firefighting.

Second, the *OODA Loop (Observe → Orient → Decide → Act)* provides a rapid-thinking model for fast-moving environments. It encourages founders to continuously analyze, adapt, and respond rather than getting stuck in overthinking.

Third, the *Pros & Cons + Data* approach combines intuition with measurable evidence. Founders list options, evaluate potential outcomes, and weigh them against long-term business goals. This reduces bias and creates clarity.

Finally, the *1% Rule* reminds founders that not every decision needs to be perfect, small, consistent improvements lead to significant long-term results.

By adopting these frameworks, founders gain confidence, reduce stress, and ensure that each step they take aligns with their vision and strategy.

1.5 Learning Continuously

In today's fast-changing business landscape, continuous learning is not optional, it's essential. Markets evolve, customer expectations shift, and technology transforms how businesses operate. Founders who commit to lifelong learning stay adaptable, competitive, and innovative.

Continuous learning begins with *curiosity*. Successful founders constantly question how things work, explore new ideas, and seek better ways to solve problems. They invest time in reading books, taking online courses, listening to podcasts, and learning from industry leaders.

Learning also comes from *experimentation*. Instead of waiting for perfect conditions, founders test ideas quickly, learn from real-world results, and adjust accordingly. Every failure becomes a lesson, and every win becomes a blueprint for future success.

Another powerful source of learning is *people*. Mentors, peers, customers, and team members offer insights that founders can't gain alone. Actively listening, asking for feedback, and observing others' experiences fuel continuous improvement.

Most importantly, continuous learning keeps founders relevant. It sharpens their thinking, strengthens their decision-making, and empowers them to navigate challenges with confidence. When a founder learns daily, their business grows with them.

Chapter 2: Emotional Intelligence & Founder Mindset Mastery

Entrepreneurship is not just a test of skills; it's a test of emotional strength. Every founder faces uncertainty, pressure, criticism, and rapid decision-making. Emotional intelligence (EQ) becomes the anchor that helps founders stay calm, think clearly, motivate teams, and handle setbacks with maturity.

This chapter explores the emotional and psychological foundations of successful entrepreneurship, helping founders build resilience, self-awareness, and an empowered mindset that supports sustainable business growth.

2.1 Understanding Emotional Intelligence (EQ) for Entrepreneurs
Emotional intelligence is the ability to understand, manage, and use your emotions effectively, especially in stressful business environments.

Key points:

- EQ helps founders stay composed under pressure, communicate clearly, and avoid reactive decisions.
- High EQ leaders resolve conflicts faster and inspire their teams with trust and confidence.
- EQ supports long-term customer relationships by improving empathy and communication.
- Emotional self-regulation becomes a competitive advantage during crisis, uncertainty, or rapid scaling.

2.2 Self-Awareness: Knowing Your Strengths and Blind Spots
Self-awareness is the foundation of personal and business growth. It allows a founder to understand how their thoughts and behaviors influence outcomes.

Key points:

- Self-awareness helps founders identify personal strengths they can leverage and weaknesses they must improve or delegate.
- Founders learn to recognize emotional triggers, stress, frustration, decision fatigue, and manage them effectively.
- Journaling, reflection, and feedback loops strengthen clarity and mental discipline.
- A self-aware founder makes better decisions and builds healthier team relationships.

2.3 Stress Management & Mental Resilience
Resilience is the capacity to recover quickly from setbacks. Every founder faces stress; what matters is how quickly they bounce back.

Key points:

- Techniques like breathing exercises, mindfulness, and structured breaks prevent burnout.
- Resilience grows by embracing small failures, learning from them, and moving forward.
- Creating a support system, mentors, peers, family, helps founders stay grounded.
- Mental resilience is not about avoiding stress but mastering how to handle it.

2.4 Founder's Emotional Discipline: Handling Uncertainty & Criticism
Entrepreneurs operate in uncertain environments and often face negative feedback. Emotional discipline helps founders stay focused and confident.

Key points:

- Founders learn to differentiate constructive criticism from noise.
- Developing a grounded mindset prevents emotional overreaction to market changes or temporary failures.
- Stable emotional discipline keeps teams calm and customers confident during tough times.
- Decisions made with emotional clarity outperform decisions made under anxiety or pressure.

2.5 Building Confidence & a Winning Founder Identity
A founder’s mindset shapes the future of the business. Confidence and belief create momentum.

Key points:

- Confidence grows through preparation, learning, and consistent small wins.
- Visualizing success and reinforcing positive identity boosts decision-making and leadership presence.
- Founders who believe in their mission communicate more powerfully and attract better talent, partners, and customers.
- Identity shapes behavior, seeing yourself as a capable founder leads to more decisive, strategic actions.

Chapter 3: Communication, Leadership & Relationship Skills for Founders

A business doesn't grow because of ideas alone; it grows because of people. Founders must communicate clearly, collaborate effectively, and inspire others to believe in their vision. Whether dealing with customers, employees, investors, or partners, strong communication and leadership skills shape opportunities, trust, and long-term success.

This chapter will help founders develop influence, negotiation skills, and leadership communication essential for building relationships that support sustainable business growth.

3.1 Founder Communication Essentials

Every founder must master the ability to communicate ideas, expectations, and decisions clearly and confidently.

Key points:

- Communication sets the tone for culture and team performance.
- Clear communication reduces misunderstandings, errors, and missed opportunities.
- Founders must adapt their communication style for employees, customers, partners, and investors.
- Learning to speak with clarity, confidence, and purpose increases trust and influence.
- Simple frameworks like **"What–Why–How–Action"** help founders structure communication effectively.

3.2 The Art of Listening: Understanding Before Leading

Listening is not passive; it's a leadership skill that deepens trust and reveals insights.

Key points:

- Active listening helps founders understand customer pain points, employee concerns, and market opportunities.

- Good listeners detect problems early and solve them before they become crises.
- Listening improves negotiations, team morale, and customer relationships.
- Techniques include paraphrasing, asking clarifying questions, and eliminating distractions.
- Founders who listen build stronger, more loyal teams and customer bases.

3.3 Conflict Management & Difficult Conversations
Conflicts are natural in business; what separates great founders is how they handle them.

Key points:

- Avoiding conflict creates bigger, long-term problems.
- Founders must address issues directly but respectfully.
- Steps to resolve conflict:
    1. Understand the root cause
    2. Listen to all perspectives
    3. Identify shared goals
    4. Propose solutions
    5. Follow up to ensure resolution
- Emotional neutrality helps conversations remain productive, not personal.
- Effective conflict resolution strengthens teamwork and reduces turnover.

3.4 Building Long-Term Professional Relationships
Business success is built on the relationships you nurture, not just the products you sell.

Key points:

- Strong relationships lead to better partnerships, referrals, customer loyalty, and hiring opportunities.
- Founders should build networks intentionally through industry events, online communities, and personal outreach.
- Maintaining relationships requires consistency, sending updates, sharing value, and staying connected.
- Reciprocity (giving before asking) strengthens trust.
- Relationship capital often becomes a founder’s greatest long-term asset.

3.5 Negotiation Skills for Founders

Whether hiring talent, selling to customers, or dealing with vendors, founders negotiate almost every day.

Key points:

- Good negotiation focuses on **win–win outcomes**, not winning at someone else's expense.
- Founders should prepare by knowing their goals, limits, alternatives (BATNA), and value.
- Staying calm and emotionally detached leads to better deals.
- Asking the right questions can unlock opportunities without lowering price.
- Negotiation improves profitability, partnerships, and operational efficiency.

3.6 Building Influence Through Trust & Credibility

Influence is earned through consistent actions, not titles. Trust becomes the foundation of leadership.

Key points:

- Founders build influence by being reliable, transparent, and consistent with their words and actions.
- Influence grows when founders:
    - Deliver on commitments
    - Communicate honestly
    - Demonstrate competence
    - Show empathy
- Credibility helps founders lead more effectively, win investor confidence, and maintain customer loyalty.
- Influence strengthens authority without requiring control or fear.

Appendices

Appendix A: Business Idea Validation Checklist

A practical, step-by-step guide to validate whether your business idea is worth pursuing. Use this checklist before building, investing, or launching your product.

1. Step-by-Step Validation Process

Step 1: Problem Identification

- Define the problem clearly.
- Identify who experiences it.
- Check whether the problem is frequent, painful, or costly enough.

Step 2: Market Research

- Estimate market size and segment.
- Research competitors and alternatives.
- Identify potential early adopters.

Step 3: Customer Interviews

- Conduct 10–20 short conversations.
- Focus on understanding pain points, not pitching.
- Collect patterns and repeated signals.

Step 4: Solution Hypothesis

- Write down your value proposition.
- Define your core feature set.
- Identify expected benefits for users.

Step 5: Prototype or MVP

- Create a simple version (wireframe, landing page, or demo).
- Present it to target users.
- Collect feedback and objections.

Step 6: Willingness to Pay Test

- Run pre-orders, waitlists, or pricing experiments.

- Validate whether users will pay money, time, or commitment.

Step 7: Final Validation Decision

- Validate feasibility, desirability, and viability.
- If weak signals → iterate or pivot.
- If strong signals → proceed to build your MVP.

2. Questions to Ask Customers

Use these in interviews and surveys:

Problem Understanding

- "How do you currently solve this problem?"
- "What frustrates you most about your current solution?"

Pain Intensity

- "How often does this issue happen?"
- "What is the cost (time/money/stress) of this problem?"

Existing Solutions

- "Which tools/services do you use?"
- "What do you wish they did better?"

Solution Alignment

- "If a tool could solve X, what would be most important to you?"
- "What would make this a must-have for you?"

Willingness to Pay

- "Would you pay for a solution that solved this?"
- "What price would feel reasonable?"

3. Scoring Matrix

Rate each category from **1 (weak)** to **5 (strong)**:

Category	Score (1–5)
Problem severity	
Frequency of pain	

Category	Score (1–5)
Clear target audience	
Market size & opportunity	
Competitive differentiation	
Customer interest level	
Willingness to pay	
Founder's unique advantage	

Total Score Interpretation:

- **30–35:** Strong idea → pursue
- **20–29:** Needs refinement
- **Below 20:** High-risk → reconsider or pivot

Appendix B: Lean Canvas Template (Blank & Example Filled)

1. Fillable Template

Lean Canvas Fields:

- Problem
- Customer Segments
- Unique Value Proposition
- Solution
- Channels
- Revenue Streams
- Cost Structure
- Key Metrics
- Unfair Advantage

Include blank printable template.

2. Sample Startup Canvas (Filled Example)

Example for a productivity app:

- **Problem:** People struggle with task overload and time management.
- **Customer Segments:** Freelancers, early-stage founders, remote workers.
- **Unique Value Proposition:** "Simple, distraction-free task manager that reduces daily overwhelm."
- **Solution:** Minimal app with daily focus mode & priority suggestions.
- **Channels:** App Store, social media, targeted Google Ads.
- **Revenue Streams:** Subscription plans.
- **Cost Structure:** Development, hosting, marketing.
- **Key Metrics:** Daily active users, subscription conversion.
- **Unfair Advantage:** Behavioral psychology-based task algorithm.

Appendix C: Basic Financial Templates

1. Startup Budget Template

Include fields for:

- Product development
- Marketing & promotion
- Legal & compliance
- Tools & subscriptions
- Hiring/contractors
- Emergency fund

2. Monthly Expense Tracker

Columns:

- Category
- Amount
- Recurring/One-time
- Start date
- Notes

3. Cash-Flow Sheet

Fields:

- Opening balance
- Monthly income (revenue, funding)
- Monthly expenses
- Cash burn rate
- Closing balance
- Runway remaining (months)

Appendix D: Minimum Viable Brand (MVB) Toolkit

1. Branding Checklist

- Brand purpose & mission
- Core values
- Target audience
- Brand promise
- Tone & voice
- Logo requirements
- Color palette guidelines
- Typography choices

2. Messaging Template

- Elevator pitch
- One-liner
- Website hero message
- Customer problem statement
- Value proposition
- Tagline variations

3. Brand Identity Starter Kit

Includes:

- Simple logo placeholder

- Color palette (3–5 colors)
- Typography (primary & secondary font suggestions)
- Example social media post layout
- Email signature template

Appendix E: Legal Setup Checklist

1. Documents Required

- Founder ID proofs
- Partnership agreement / Incorporation documents
- GST registration (if applicable)
- Business bank account documents
- Privacy policy & terms of service
- IP assignment agreements

2. Compliance Checklist

- Annual filings
- Accounting records
- Tax reports
- Employee contracts
- Data protection compliance

3. Tax Checklist

- Register for relevant tax systems
- Track invoices and receipts
- Quarterly tax planning
- Deduction tracking
- Payment calendar

Appendix F: Tools & Software Directory for Beginners

1. Marketing Tools

- Email marketing platforms
- Social media schedulers
- Landing page creators
- Basic analytics tools

2. Project Management Tools

- Task management
- Collaboration apps
- File sharing & documentation

3. Finance Tools

- Invoicing
- Bookkeeping
- Budget trackers

4. Automation Tools

- Workflow automation
- Data syncing tools
- Integration platforms

Appendix G: Customer Feedback & User Testing Forms

1. Interview Script

Sections:

- Welcome & purpose
- Background questions
- Problem exploration
- Current solution evaluation
- Prototype test
- Closing & thanks

2. Survey Forms

Types:

- New user survey
- NPS survey
- Feature request form
- Churn/exit survey

3. Testing Report Template

Fields:

- Test objectives
- User demographics
- Test setup
- Observations & findings
- Key pain points
- Recommendations
- Priority ratings

Thank You for Your Purchase

Dear Reader,
Thank you for choosing to learn and grow with Vishal Uttam Mane Bookstore.
Your support means a lot. Every book you read is a step toward building a smarter, stronger, and more future-ready version of yourself.
Keep Learning. Keep Building. Keep Growing.
In the age of AI and rapid change, your knowledge is your greatest asset.

"Small consistent learning creates massive long-term success."

— Vishal Uttam Mane

Software Engineer | Author | Lifelong Learner