The Language Beneath Words

Master Body Language, Gestures, Facial Expressions & Silent Psychological Signals

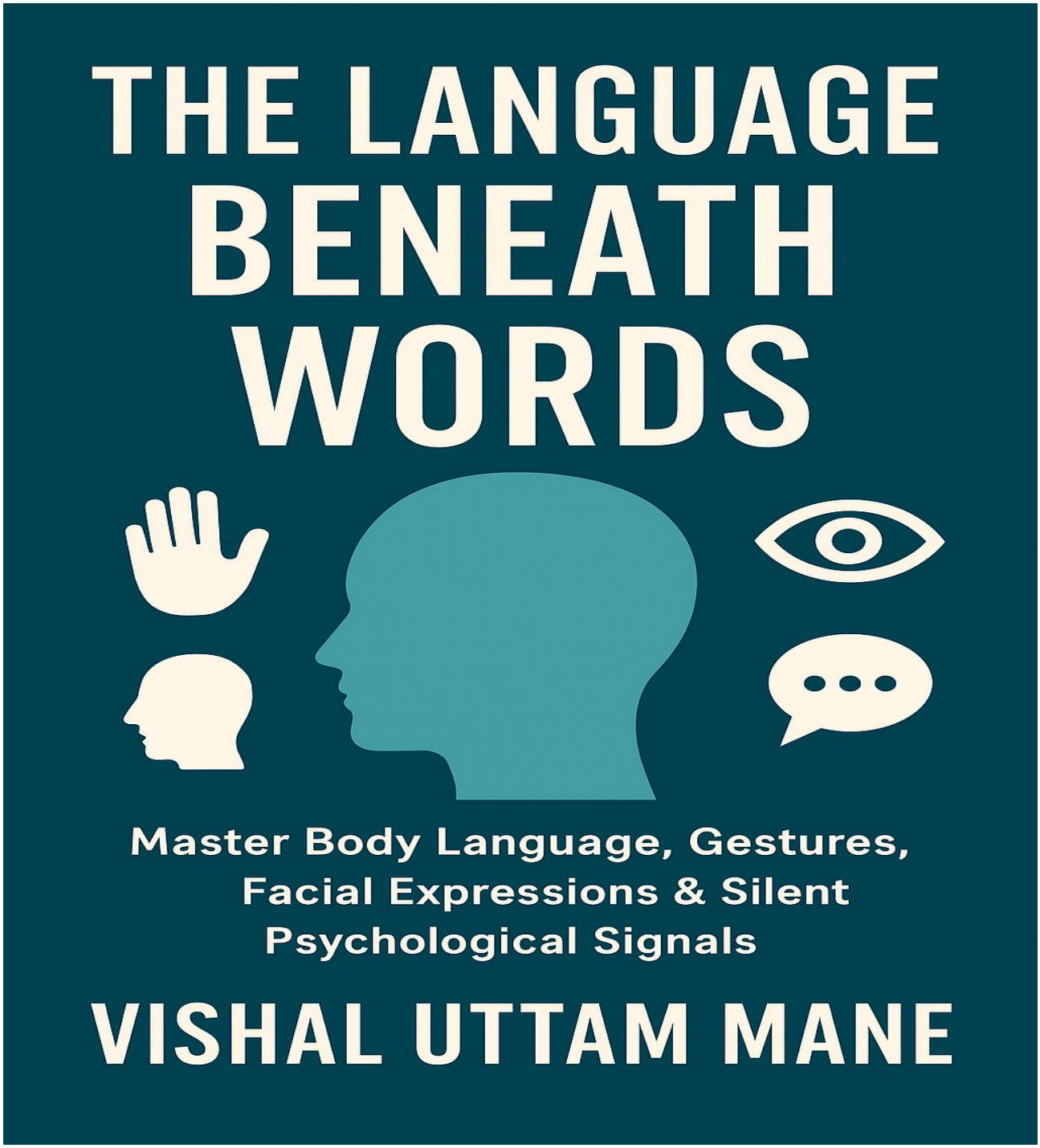

By

Vishal Uttam Mane

Index

Introduction: The Hidden Language Everyone Speaks

Chapter 1: Understanding Nonverbal Psychology

Chapter 2: Micro-Expressions & Facial Signals

Chapter 3: Gestures & Hand Movements

Chapter 4: Posture & Behavioral Patterns

Chapter 5: Eye Movements & The Truth They Reveal

Chapter 6: Voice Tone & Emotional Leakage

Chapter 7: Context, Environment & Situational Cues

Chapter 8: How to Read Anyone Easily

Chapter 9: Detecting Discomfort, Stress & Hidden Emotions

Chapter 10: Improving Your Own Body Language

Chapter 11: Influence Through Nonverbal Intelligence

Chapter 12: Social Behavior, Attraction & Connection Signals

Chapter 13: The Ethics of Reading People

Conclusion: You Now Speak the Silent Language

Appendices:

- **Appendix A:** Observation practice sheets
- **Appendix B:** Social decoding exercises
- **Appendix C:** Confidence-building posture drills
- **Appendix D:** Daily nonverbal reflection log
- **Appendix E:** Interaction analysis templates

Preface

Why Mastering the Silent Language Changes Everything

Every moment you spend with another human being, a conversation is happening, even if no one says a word. A slight head tilt, a tightening of the jaw, a brief pause, shifting feet, a flicker in the eyes, these tiny signals reveal emotions, intentions, comfort, confidence, attraction, stress, and honesty long before a sentence is spoken.

This silent language is more accurate, more honest, and more universal than words. Most people walk through life unaware of these signals. They rely solely on spoken language while missing the deeper message happening beneath the surface. As a result, misunderstandings grow, relationships weaken, conflicts escalate, and missed opportunities accumulate, not because people are unwilling to communicate, but because they don't know how to *listen* to what is not being said. Nonverbal intelligence changes that.

It gives you an extraordinary advantage in every area of life:

- In **relationships**, it helps you understand emotional needs, unspoken concerns, and moments when your presence matters more than words.
- In **work and leadership**, it helps you build trust, project confidence, and influence decisions with authenticity and clarity.
- In **negotiation**, it reveals hesitation, desire, resistance, and hidden motives allowing you to respond strategically instead of guessing.
- In **social interactions**, it boosts your presence, charisma, and ability to connect with people instantly.
- And in **personal confidence**, it transforms the way you carry yourself, helping you communicate strength, warmth, and certainty, even before speaking.

Nonverbal intelligence is not a trick or a manipulation tool. It is a deeper form of awareness of yourself and of others. It teaches you to observe with intention, communicate with purpose, and interact with empathy. It helps you see beyond words, beyond masks, and beyond the surface.

In a world overflowing with noise, distractions, superficial messages, and digital communication, the ability to read silent signals brings you closer to real human understanding, something that has become rare, valuable, and deeply transformative.

This book was created to help you develop that power. Not through complicated theory, but through practical techniques, scientific insights, real-world applications, and clear examples that you can apply immediately in your life.

By the time you turn the final page, you will not only *interpret* body language with accuracy, you will *master* your own presence, influence, and emotional intelligence.

Welcome to the hidden side of communication.

Welcome to the language beneath words.

Introduction: The Hidden Language Everyone Speaks

Long before humans developed spoken language, we communicated through movement, posture, facial expressions, and instinctive reactions. Even today after thousands of years of linguistic evolution, those ancient signals still dominate how we understand one another.

We like to believe that words shape our relationships, our decisions, and our social success. But the truth is far more surprising: **the body speaks first, louder, and more honestly than the voice.** A single raised eyebrow can reveal doubt. A shift in posture can expose insecurity. A genuine smile can build trust instantly. And silence, paired with the right signals can speak more clearly than an entire speech.

Whether you realize it or not, you are constantly reading people. And people are constantly reading you.

The hidden language of nonverbal communication runs beneath every interaction, at home, at work, in friendships, negotiations, conflicts, interviews, dates, presentations, and even online meetings. When you learn to read these signals, you unlock an entirely new dimension of human understanding. You can sense emotions before they're displayed, intentions before they're spoken, and discomfort before it becomes conflict.

This book will help you master that invisible world.

Below are the foundational ideas that make nonverbal intelligence one of the most powerful skills any human can possess.

Why Nonverbal Signals Control Nearly 70–90% of Communication

Studies in psychology and communication science show that **the majority of emotional meaning in an interaction comes from nonverbal cues**, not words. While the exact percentage varies across contexts, the underlying truth remains consistent:

The body reveals the emotion; words only explain it.

Nonverbal signals control communication because:

- **They happen instantly**, often before the person consciously forms a verbal response.
- **They are hard to fake**, since gestures, micro-expressions, and tone emerge from the limbic system (the emotional brain).
- **They provide continuous feedback**, even when the mouth is silent.
- **They shape first impressions**, influence trust, and determine social credibility within seconds.

A person may say, "I'm fine," but their shoulders, eyes, or voice may tell the real story.
If you can read the signals beneath verbal language, you gain access to the truth that most people overlook.

Why Body Language Is Universal Yet Culturally Influenced

Human beings share a universal emotional blueprint. Emotions like fear, joy, disgust, sadness, anger, surprise, and contempt produce the same facial expressions all over the world. These universal cues come from our evolutionary past, they helped our ancestors survive by communicating danger, trust, or social bonding without speaking.

But **culture adds its own layer** of meaning:

- Some cultures encourage expressive gestures; others value restraint.
- Eye contact may be seen as confidence in one region and disrespect in another.
- Personal space expectations differ between societies.
- Gestures may carry different symbolic meanings across cultures.

Universality is biological. Cultural differences are learned.

Understanding both prevents misinterpretation, strengthens global communication, and ensures you read people accurately in any environment.

How Decoding Silent Signals Gives You a Social Superpower

Imagine walking into a room and immediately sensing:

- who is confident, nervous, shy, or dominant
- who is open to conversation and who wants to be left alone
- who is hiding stress or discomfort
- who is genuinely interested and who is pretending
- whether a negotiation is leaning in your favor
- whether someone's words match their true feelings

This is what nonverbal intelligence gives you, the ability to **read the emotional landscape** instantly.

With this skill:

- You make better decisions.
- You avoid manipulation.
- You create stronger connections.
- You lead with presence and influence.
- You spot opportunities before others see them.
- You navigate conflict with calm precision.

It is not mind-reading; it is **mind-understanding**.

Once you learn this hidden language, you will see people as well as yourself, more clearly than ever before.

Why People Trust Body Language More Than Words

When words and body language disagree, humans instinctively trust the body.

Why?

Because the body is controlled by deeper, more honest systems:

- The **limbic system** reacts emotionally before the logical brain can edit words.
- Muscles, eyes, hands, and tone **leak true feelings**, often without awareness.
- Nonverbal cues are **older than language**, hardwired into survival instinct.
- Evolution taught us to read signals for safety, trust, and danger.

Examples of this natural preference:

- Someone smiling with tight eyes is perceived as insincere.
- A person saying “sure, no problem” while exhaling sharply signals stress.
- A partner saying “I’m not upset” with crossed arms instantly loses credibility.
- A coworker claiming they agree while their feet point toward the exit shows hesitation.

The body rarely lies. Words often do.

This is why mastering nonverbal intelligence makes communication smoother, trust deeper, and relationships more authentic.

Chapter 1: Understanding Nonverbal Psychology

Human communication did not begin with speech, it began with movement, instinct, and emotion. Long before language existed, our ancestors relied on posture, facial tension, gestures, and vocal tones to understand friend from foe, comfort from danger, truth from deception. Those ancient survival mechanisms still shape the way we interact today, even in modern conversations, boardrooms, relationships, and digital communication.

We often believe we are rational beings who rely primarily on words. But the brain tells a different story.

Neuroscience reveals that **the human brain responds to nonverbal cues faster, stronger, and more automatically than to spoken language.** While words require interpretation, nonverbal signals trigger immediate emotional reactions. A shift in posture can activate your instincts. A raised eyebrow can spark curiosity or concern. A slight hesitation can reveal conflict. The body communicates in a language older and more honest than speech.

This chapter uncovers the psychology behind these silent signals:

- how the brain interprets body language before logic steps in
- why certain gestures universally trigger trust, fear, comfort, or suspicion
- how nonverbal cues reveal genuine emotion
- why you naturally read people even when you don't realize it
- how cultural learning shapes, modifies, or contradicts instinctive reactions

Understanding the psychology of nonverbal behavior is the foundation for everything you'll learn in this book. Once you understand **why the brain prefers signals over words**, you will begin to see communication differently. You will notice hidden patterns, micro-clues, emotional reactions, and silent messages that others completely miss.

This is where your journey into the invisible world of human behavior truly begins. When you understand the brain, you understand the signals. And when you understand the signals, you understand people.

1.1 The Science of Nonverbal Communication

Nonverbal communication is everything we express without using words. This includes facial expressions, posture, gestures, eye movement, tone of voice, breathing patterns, micro-expressions, and even the way we occupy space.
According to psychological and neuroscientific research, **human beings rely more on nonverbal signals than spoken language to understand emotions, intentions, and authenticity.**

Here's why:

• Nonverbal signals are processed in the limbic system

This part of the brain is responsible for emotion, instinct, and survival responses. It reacts instantly to body language, often before you consciously register what you're seeing. Because these reactions are unconscious, they tend to be more accurate.

• Nonverbal communication evolved earlier than language

For millions of years, our ancestors survived through body cues, fear, dominance, threat, submission, long before structured speech existed.
This makes silent communication more deeply wired into our biology.

• Nonverbal behavior forms a baseline

People have natural patterns of movement, expression, and posture. Deviation from this baseline often reveals stress, deception, discomfort, or excitement.
This is why body language is so powerful: it shows *changes* that occur before the person speaks.

• Emotional states influence physical expression

Your body broadcasts your internal condition, whether you want it to or not.
Examples:

- Anxiety increases fidgeting, blinking, and shoulder tension.
- Confident people expand, open up, and make longer eye contact.
- Stress tends to shrink the body and reduce movement.

Understanding this science allows you to read others accurately and manage your own presence more powerfully.

1.2 The Brain Processes Images Faster Than Speech

The brain is wired to understand visual information at incredible speed.
Research shows:

- **The brain processes images up to 60,000 times faster than words.**
- **We recognize facial expressions in less than 1/10th of a second.**
- **We judge someone's trustworthiness within 100 milliseconds of seeing their face.**

This happens because:

• Visual processing is a survival mechanism

In ancient environments, recognizing danger visually, such as aggressive posture or a threat signal needed to be instant. Words are slow; vision is fast.

• Images do not require translation

Your brain does not "think" in sentences. It thinks in patterns, images, and emotions.
Language requires:

1. Hearing the sound
2. Understanding the words
3. Interpreting the meaning
4. Matching it with context

Nonverbal signals bypass all of these steps.

• Visual signals activate the emotional brain

A sad face, a tense jaw, or a relaxed posture triggers an emotional response before you even think about it. This helps the brain predict whether someone is friendly, dangerous, lying, stressed, or trustworthy.

• This speed gives body language power

By the time a person speaks, you have already formed an impression of:

- their confidence
- their sincerity
- their interest
- their emotional state
- their social status
- their intentions

Words come later; signals come first.

1.3 Why Nonverbal Behavior Is More Honest Than Verbal Behavior

People can choose their words carefully, but their body, face, and tone reveal the truth almost automatically.

This is why nonverbal behavior is considered **more honest** than speech.

• The body reacts before the mind can edit

When someone feels:

- fear → pupils dilate, voice tightens
- guilt → micro-expresions leak tension
- confidence → posture expands, breathing steady
- discomfort → feet angle away, shoulders rise

These reactions are involuntary and occur in milliseconds.

• Words are conscious, body language is unconscious

You can rehearse and polish words.
But controlling:

- micro-expressions
- blink rate
- vocal pitch
- breathing
- hand fidgeting
- muscle tension
- foot movements

is extremely difficult.

• The limbic system reveals truth signals

The emotional brain manages survival, so it constantly broadcasts the body's real state. When someone lies or hides emotion, the limbic system often "leaks" signals of stress, avoidance, or discomfort.

Examples:

- A fake smile doesn't reach the eyes.

- A person claims confidence but closes their body posture.
- Someone says “I’m fine” but shows micro-tension around the mouth.

• Nonverbal cues show alignment or contradiction

When words and signals match, communication feels authentic.
When they contradict, people almost always trust the body language.

This is why you might say, “I just had a feeling something was off”, you noticed nonverbal truth.

1.4 Limbic System Responses & Truth Signals

The limbic system is the emotional center of the brain and the foundation of all authentic nonverbal communication.
It operates **automatically**, without conscious control. That is why it produces the most reliable signals about what a person truly feels.

What the Limbic System Does

It controls:

- emotional responses
- threat detection
- comfort or discomfort reactions
- survival instincts (fight, flight, freeze)
- bonding and trust
- fear and avoidance behaviors

Because these reactions happen before logical thinking, they are fast, honest, and nearly impossible to fake.

Why the Limbic System Reveals Truth

When a person feels:

- **Fear or anxiety** → shoulders rise, breath shortens, eyes widen
- **Comfort** → body relaxes, shoulders drop, breathing slows
- **Interest** → torso leans forward, pupils dilate
- **Discomfort** → feet turn away, arms cross, the body withdraws
- **Confidence** → chest expands, posture opens, movements slow down

These signals appear automatically as the brain tries to protect or express the body's internal state.

Types of Limbic Truth Signals

1. Freeze Response
The body becomes momentarily still when it senses danger or uncertainty, like a computer pausing to process.

2. Flight Signals
Feet point away, body angles toward exits, torso shifts back. This does not always mean fear, sometimes it's discomfort or lack of interest.

3. Fight Signals
Jaw tightening, eyebrow lowering, chest expanding, hands forming partial fists.

4. Pacifying Behaviors
When stressed, people self-soothe through:

- neck touching
- lip pressing
- rubbing hands
- playing with hair
- exhaling loudly

These are emotional leaks revealing internal tension.

Because these reactions are reflexive, they reveal **how a person truly feels**, even when their words say something else.

1.5 The Role of Instinct and Evolution in Body Language

Body language is not a modern invention; it is an ancient survival tool shaped over millions of years. Long before humans spoke, we communicated through posture, facial expressions, distance, and movement.

Why Evolution Built Nonverbal Intelligence

• Survival depended on reading threats instantly
Being able to recognize anger, fear, dominance, or submission helped early humans survive.

• The brain evolved to react to body cues first, words second
This is why we often "sense" danger or dishonesty before we understand why.

• Group living required understanding emotional states
Humans cooperate, bond, and form alliances using subtle signals, eye contact, relaxed posture, shared expressions.

• Attraction, bonding, and reproduction rely on body cues
Signals like posture, pupil dilation, touch, and proximity shaped mate selection long before spoken language existed.

Instinctual Body Language Behaviors

Some behaviors are universal because they served survival purposes:

- Widened eyes → detecting danger
- Raised eyebrows → signal of greeting or harmless intent
- Turning the body away → withdrawal from threat
- Puffing up chest → dominance display
- Slouching or closing posture → protection mode

Why Instinct Still Controls Modern Behavior

Even in modern environments like offices, homes, or social gatherings, our ancient instincts still drive our reactions:

- We trust confident posture.
- We fear aggressive stance.
- We avoid people who feel unpredictable.
- We are drawn to warm, open body language.
- We judge honesty from micro-signals, not words.

Understanding these instinctual roots makes body language predictable, universal, and powerful.

1.6 Cultural vs Universal Signals

Although body language is deeply rooted in human biology, it is also shaped by culture, social norms, and environment.

To avoid misinterpretation, you must understand the difference between **universal signals** and **culturally specific ones**.

Universal Signals (Biologically Hardwired)

These signals mean the same thing across all cultures because they originate from the limbic brain:

• **Universal Facial Expressions (Ekman's 7 emotions)**

1. Happiness
2. Sadness
3. Anger
4. Fear
5. Disgust
6. Surprise
7. Contempt

These are shown the same way whether you examine people in India, Africa, Japan, or remote tribes.

• **Defensive Posture**

Crossed arms, turning away, shrinking posture → discomfort or protection instinct.

• **Dominance Displays**

Straight spine, widened chest, chin up → confidence or authority.

• **Stress Signals**

Touching neck, lip pressing, restless hands → internal tension.

• **Eye-Widening**

Indicates fear or surprise in all human groups. These signals are biological, not cultural.

Culturally Specific Signals (Learned Behaviors)

These signals vary by country, religion, or social norms.

Examples

- **Eye contact**
  - Direct eye contact = confidence in Western cultures
  - Too much eye contact = disrespect in some Asian cultures
- **Personal space**
  - Latins and Middle Eastern cultures stand closer
  - Northern Europeans prefer more distance
- **Gestures**

    - “Thumbs up” = positive in many places
    - Offensive in parts of the Middle East or Africa
- **Greetings**
    - Handshakes
    - Bowing
    - Kissing on the cheek
    - Hands together (Namaste)

Why This Matters

Interpreting body language without cultural context can lead to false conclusions.
A person avoiding eye contact may not be lying, they may simply be following cultural norms.

The Balance Between Universal & Cultural Signals

To read people accurately:

- **Reliance on universal cues** helps you understand emotion.
- **Awareness of cultural differences** helps you avoid misinterpretation.
- **Context** determines which cues matter most.

Great body language readers combine all three.

Chapter 2: Micro-Expressions & Facial Signals

Your face is the most expressive part of your body, and the hardest to control. While words can be polished and rehearsed, the human face leaks emotions in milliseconds through tiny, involuntary muscle movements known as *micro-expressions*. These brief flashes of true feeling reveal what a person honestly thinks before their mind can censor or disguise it.

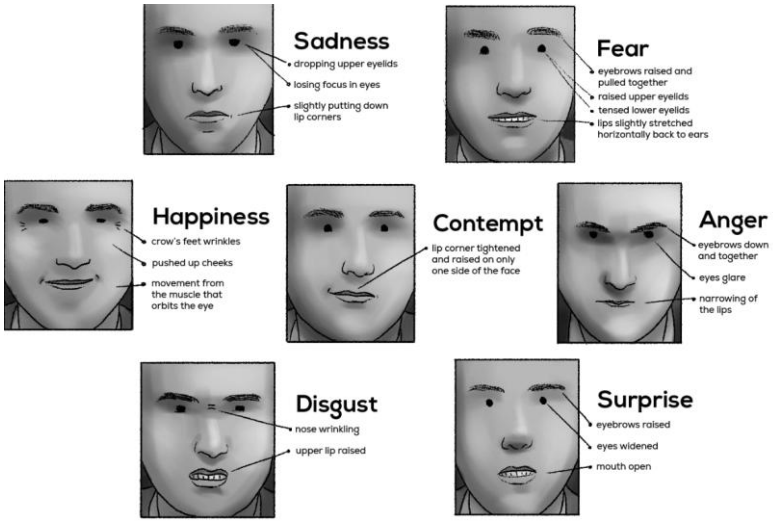

From raised eyebrows that signal surprise to a tightening jaw that hints at hidden anger, facial cues form a silent emotional broadcast that others perceive instantly, even if they cannot consciously explain why they feel a certain way about someone.

In this chapter, you will explore how the face acts as a living dashboard of human emotion. You will learn how to identify micro-expressions, read subtle facial tension, detect concealed feelings, and understand how people try, and fail to mask their true intentions. Understanding facial signals gives you a powerful advantage in relationships, business, negotiation, leadership, and everyday interactions.

By the end of this chapter, you will not just *look* at faces, you will see the truth behind them.

2.1 What Micro-Expressions Are & Why They Occur

Micro-expressions are extremely rapid facial movements that reveal genuine emotions. They occur within **1/25th to 1/5th of a second**, far too fast for most people to consciously control. Because they originate from the **emotion centers of the brain** rather than deliberate thought, micro-expressions reflect a person's *true inner state*, even when they are trying to hide it.

Why Micro-Expressions Happen

Micro-expressions occur due to a conflict between:

1. **What a person feels**, and
2. **What they want to show or hide**.

This emotional mismatch causes the face to “leak” information before the rational brain can intervene.

Key physiological reasons:

- **Generated by the limbic system**, which reacts instantly to emotional stimuli.
- The **motor cortex** tries to override the emotion but is slower.
- The result: a split-second flash of genuine feeling.

Where They Appear

Micro-expressions usually show up in:

- The eyes
- Eyebrows
- Mouth
- Nose area
- Forehead muscles

Learning to observe these fleeting signals gives you a powerful advantage, because you will detect emotions that others miss.

2.2 The 7 Universal Emotions: Joy, Anger, Fear, Sadness, Disgust, Contempt, Surprise

Psychologist Paul Ekman discovered that seven core emotions are recognized across all cultures, ages, and countries. These emotions have **universal facial expressions**, meaning they appear similarly whether someone is from India, Africa, Europe, or America.

1. Joy

Signals:

- Genuine “Duchenne smile”
- Eyes narrow slightly
- Cheek muscles lift
- Crow’s feet appear around eyes

A real smile always involves the eyes, fake smiles only use the mouth.

2. Anger

Signals:

- Eyebrows pull down and inward

- Lips tighten or press together
- Jaw clenches
- Eyes stare intensely

Anger is often accompanied by tension in the neck and shoulders.

3. Fear

Signals:

- Eyes widen
- Upper eyelids rise
- Brows raise and pull together
- Mouth may open slightly

Fear prepares the body to react to threat, expression is alert and high-energy.

4. Sadness

Signals:

- Inner eyebrows arch upward
- Corners of the mouth turn down
- Lower eyelids droop
- Overall face looks heavy or fatigued

Sadness is the hardest emotion to fake accurately.

5. Disgust

Signals:

- Nose wrinkles
- Upper lip rises
- Eyes narrow
- Cheeks lift

It is a rejection response, commonly seen when something feels “gross,” immoral, or unacceptable.

6. Contempt

Signals:

- One side of the mouth lifts slightly
- Smirk appears
- Subtle lip tightening

Contempt is the only *asymmetrical* emotion. It signals superiority, disrespect, or moral judgment.

7. Surprise

Signals:

- Eyebrows rise vertically
- Eyes widen
- Mouth opens in an “O” shape
- No tension in the lower face

Surprise is always brief, if it lasts too long, it’s being exaggerated.

2.3 Fake vs Genuine Expressions

People attempt to mask or exaggerate emotions all the time. Understanding the difference between real and fake expressions is a crucial skill in reading body language.

How to Detect Genuine Expressions

Real emotions have three characteristics:

1. Symmetry

- Real expressions involve *both sides* of the face.
- Fake ones often look uneven or forced.

2. Natural timing

Real emotions appear instantly and fade naturally.
Fake emotions:

- Appear too slowly
- Stay too long
- Drop suddenly

Genuine feelings have smooth, natural micro-timings.

3. Muscle involvement

Some facial muscles cannot be consciously controlled.
Example:

- A genuine smile uses the **orbicularis oculi** (eye muscles).
- Fake smiles only move the mouth muscles.

Common Fake Expressions

Fake Smile

- Mouth smiles but eyes stay neutral
- No crow's feet
- Often used in polite or social situations

Fake Surprise

- Eyebrows rise but mouth looks forced
- Expression lasts too long

Fake Sadness

- Mouth turns down artificially
- Eyebrows do not match the emotional signal

Fake Anger

- Eyes don't show intensity
- Tension does not match the body posture

Why People Fake Expressions

People fake emotions to:

- Hide discomfort
- Look confident
- Appear polite
- Manipulate others
- Avoid conflict
- Impress or persuade someone

Your ability to spot deception increases dramatically once you know how genuine vs. fake facial movements differ.

2.4 Emotional Leakage Through Facial Muscles

Emotional leakage refers to the **unintentional, uncontrollable escape of true feelings** through tiny muscle movements in the face. Even when someone tries to hide what they feel, their facial muscles betray them for a split second.

Why Leakage Happens

- The **limbic system** reacts instantly to emotional stimuli.
- The **prefrontal cortex** (the part of the brain responsible for control, logic, and deception) reacts later.
- This timing gap causes "leaks."

Common Facial Leakage Zones

1. **Eyes & Eyelids**
    - Micro-tightening around the eyes signals discomfort or concealment.
    - Rapid blinking signals anxiety, stress, or cognitive overload.
2. **Eyebrows**
    - One eyebrow rising slightly can show doubt or disbelief.
    - Brief downward pull reveals frustration or sadness.
3. **Mouth Corners**
    - A twitch before a smile can signal disagreement.
    - Lip compression (pressing lips together) reveals emotional suppression, anger, fear, or hesitation.
4. **Nose Area**
    - Flaring nostrils often signal anger or rising tension.
    - Subtle nose crinkling shows disgust, even if the person pretends to be neutral.
5. **Jaw Muscles**
    - Tightening the jaw or clenching teeth signals emotional restraint.
    - Momentary shifts in jaw position reveal disagreement or stress.

When Leakage Appears Most

- When someone is **lying**
- When they are **uncomfortable**

- When they experience **internal conflict**
- When they are trying **too hard** to appear confident, friendly, calm, or relaxed

Emotional leakage is one of the most reliable indicators of true feelings, precisely because it is unconscious.

2.5 The Science Behind Micro-Expressions (Ekman's Research Simplified)

Dr. Paul Ekman's pioneering research revealed that micro-expressions are **universal, involuntary emotional reactions** that can't be fully controlled.

Key Insights from Ekman's Findings

1. Micro-expressions are universal

Across cultures, including tribes isolated from modern society, people display the same expressions for:

- Joy
- Anger
- Fear
- Sadness
- Disgust
- Contempt
- Surprise

This proves micro-expressions are *biologically hardwired*, not learned.

2. They occur because of emotional suppression

Ekman discovered that when people:

- Lie
- Hide emotions
- Mask discomfort
- Pretend to feel good
- Fake confidence

…their face reveals brief flashes of real emotion before the mask appears.

These flashes are **impossible to fake and nearly impossible to intentionally stop**.

3. They are extremely fast—1/25th of a second

Ekman found that the speed is so rapid that most people miss them **unless trained**, but the subconscious mind can sense “something is off” even if the conscious mind doesn’t see the expression fully.

This explains why sometimes you “feel” someone is lying or uncomfortable without knowing why.

4. Certain facial muscles cannot be consciously controlled

For example:

- Eye muscles activated in a genuine smile
- Brow muscles activated in fear and sadness

This is why fake emotions often look “off”, they only use the controllable muscles.

5. Micro-expressions reveal intensity, not intention

Ekman proved that micro-expressions show **what** someone is feeling, not **why** they feel it. You must observe context to interpret intention.

2.6 How to Spot Suppressed or Hidden Emotions

Spotting hidden emotions is a powerful interpersonal skill. It helps you understand what people truly think, feel, or fear, especially when their words say the opposite.

Key Techniques to Detect Suppressed Emotions

1. Watch for Facial Flickers

Hidden emotions appear as:

- Sudden eyebrow twitches
- Rapid eyelid tightening
- Mouth corner pulling down
- Micro-smirks or half-smiles
- One-sided mouth raises

These flickers appear and disappear quickly, usually less than half a second.

2. Look for Inconsistent Symmetry

Genuine facial expressions involve both sides of the face.
Suppressed or fake expressions often:

- Look uneven
- Appear forced

- Involve only the mouth

Example:
A “polite smile” uses symmetrical mouth movement, but lacks eye involvement and emotional authenticity.

3. Observe Timing

Truthful emotions:

- Emerge instantly
- Fade naturally

Hidden or faked emotions:

- Appear too slowly
- Stay too long
- End abruptly

Suspicious timing = emotional control attempt.

4. Identify Tension Clusters

Emotional suppression creates muscular tension in areas like:

- Jaw
- Neck
- Eyebrows
- Mouth
- Nasolabial region (nose + upper lip)

If someone says they’re “fine” but their mouth corners tighten or their jaw locks, the emotion is being held back.

5. Watch the Eyes

The eyes reveal enormous emotional truth:

- Rapid blinking = anxiety
- Long blinks = disengagement or discomfort
- Dilated pupils = strong emotion (positive or negative)
- Momentary gaze aversion = emotional conflict

Eyes rarely lie.

6. Look for Leakage After a Statement

Hidden emotions often leak:

- Right before someone speaks
- Right after they speak
- When they pause
- When they hear something, they don't like

A micro-expression after a compliment or question can reveal the *real* feelings behind the polite response.

7. Compare Baseline Behavior

Every person has a unique normal expression pattern.
Spot suppressed emotions by noticing:

- Sudden behavior deviations
- Unusual facial tension
- Changes in blink rate, breathing, or micro-movements

A shift from baseline = a shift in emotional state.

2.7 Facial Micro-Tells in Conversations

Facial micro-tells are **small, rapid, involuntary changes** in facial muscles that reveal what someone feels *in the moment*, even when they try to hide it. Unlike micro-expressions, which show full emotional patterns, micro-tells are **partial movements**, revealing subtle emotional shifts.

These cues appear in everyday conversations and help you read real-time reactions beneath the surface.

1. The "Pre-Expression" Micro-Tell

Before someone speaks, their face often shows:

- A brief tightening of the eyes (stress or hesitation)
- A tiny upward lip twitch (anticipation or excitement)
- A quick nostril flare (anger or confidence boost)

These micro-tells reveal their emotional state *before* their words do.

2. The "Post-Statement" Leak

Right after someone hears a question or comment, they may display:

- A flash of disgust (disagreement)
- A brief eyebrow raise (surprise or disbelief)
- A one-sided smirk (contempt or superiority)

The moment right after your words hits them is the most revealing.

3. The “Mask Break” Moment

When someone tries to maintain a polite or neutral expression, emotional breaks appear for a split second:

- Fake smile slips and reveals tension
- Eyes narrow briefly despite a friendly face
- Lip corners pull sideways (rejection or doubt)

Masks are tiring, the real emotion leaks through micro-tells.

4. The “Micro-Movement Pause”

When someone suppresses an emotion:

- They freeze their face slightly
- Blink rate changes
- Their mouth or jaw pauses unnaturally

A sudden pause equals internal emotional processing or risk assessment.

5. The “Incongruence Indicator”

Facial micro-tells contradict spoken words:

- Saying “I’m fine” with a downward mouth flick
- Saying “I agree” with a micro eye-roll
- Saying “Sure, let’s do it” with a split-second brow tension

Incongruence = the truth lies beneath the words.

6. Subtle Asymmetry

When only one side of the face moves:

- One eyebrow raise → skepticism
- One lip corner up → contempt
- One cheek tensing → internal conflict

Real emotions are mostly symmetrical, false emotions often are not.

7. The “Late Emotion” Tell

Sometimes the face reacts **after** someone tries to hide a feeling:

- A late smile shows forced agreement
- A delayed frown shows suppressed disappointment
- A late tightening of the jaw shows hidden anger

Timing always reveals intention.

Reading micro-tells transforms casual conversations into transparent interactions, allowing you to understand not just what someone says, but what they *feel while saying it*.

2.8 Practical Training Exercises to Build Micro-Expression Detection Skills

Becoming skilled at spotting micro-expressions is like training a muscle: it requires consistency, focus, and practice. The following exercises help build sharp observational ability and unconscious pattern recognition.

Exercise 1: The Blink-and-Catch Drill

Purpose: Train your eyes to catch micro-movements faster.

How to do it:

- Watch short video clips of interviews, debates, or reality shows.
- Every time you blink, try to notice the face right *before* and right *after* the blink.
  This strengthens micro-interval awareness.

Exercise 2: 0.5-Second Emotion Flash Cards

(You can create your own or use online tools.)

Purpose: Identify emotions at high speed.

How to do it:

- Flash an image of a facial expression for 0.5 seconds.
- Immediately note the emotion.
- Replay to confirm.
  Eventually reduce to 0.3 seconds.

This trains your brain to pick up emotional cues at micro-expression speed.

Exercise 3: The Mirror Mapping Technique

Purpose: Understand which facial muscles correspond to which emotions.

How to do it:

- Stand in front of a mirror.
- Try to replicate emotions: fear, anger, contempt, joy, disgust, sadness, surprise.
- Notice which muscles engage naturally.

This improves your ability to detect genuine vs fake emotions in others.

Exercise 4: The "Eyes First" Practice

Purpose: Detect emotion through eye movements alone.

Steps:

1. Watch clips with the sound off.
2. Focus only on the eyes and surrounding muscles.
3. Identify tension, micro-squints, or rapid blinking.

The eyes reveal the most honest emotional cues.

Exercise 5: Freeze-Frame Analysis

Purpose: Catch emotions that flash too quickly in real time.

How to do it:

- Watch an emotional conversation scene.
- Pause during transitions.
- Study the face frame-by-frame.

This reveals micro-expressions you would otherwise miss.

Exercise 6: Real-Time Human Practice

Purpose: Apply skills in natural conversations.

How to do it:

- Observe people when they react to news, questions, or disagreements.
- Focus on the first second of their face.
- Look for micro flickers: eye tightening, mouth shifts, eyebrow movements.

Real-life observation sharpens instinct and accuracy.

Exercise 7: Emotional Baseline Journaling

Purpose: Train yourself to identify deviations from someone's natural behavior.

Steps:

- Observe a friend or colleague over days.
- Note their normal blink rate, smile style, forehead tension, and eye movement.
- Track deviations during emotional conversations.

This transforms you from a gesture observer into a true **behavior decoder**.

Exercise 8: The "Context Filter" Drill

Purpose: Avoid misreading cues by using context.

How to do it:

- Watch a conversation scene.
- Predict emotional meaning *without* context.
- Then watch with full context to compare.

This trains the essential body-language skill: interpreting cues accurately, not assuming.

Exercise 9: The One-Minute Emotion Scan

Purpose: Train rapid, full-face recognition.

Steps:

- Spend one minute scanning someone's face during a discussion.
- Identify every micro-movement.
- Categorize each (stress, interest, irritation, concealment).

This builds speed + accuracy simultaneously.

Exercise 10: Daily Observation Habit

Purpose: Build unconscious, automatic detection ability.

How to do it:

- Pick three people each day (in public, workplace, or home).
- Observe their facial reactions to:
    - Surprises
    - Questions
    - Conflicts

- Compliments

Over time, you'll naturally see micro-expressions without effort.

Chapter 3: Gestures & Hand Movements

The Messages Hidden in the Hands

Human hands speak a language older than words. Long before humans developed speech, gestures were the primary method of communication used to signal danger, show intention, express emotion, and coordinate within groups. Today, even in a world filled with language, technology, and complex social structures, our hands continue to reveal what our words try to hide.

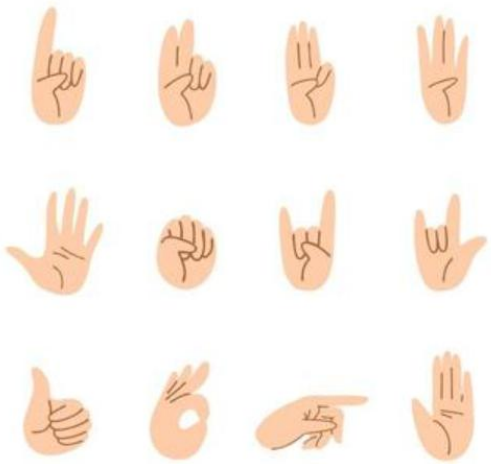

Gestures are one of the most honest and instinctive forms of body language. They emerge from the subconscious, often before we decide what to say. A person may claim confidence, but their hands tremble. They may say they agree, but their fingers pull back. They may insist they are fine, but their palms turn inward defensively.

In every conversation, your hands provide a running commentary, amplifying your message, revealing hidden emotions, exposing lies, and strengthening connections. Similarly, observing someone else's hand movements gives you a window into their comfort, stress level, confidence, authority, intentions, and even personality.

This chapter explores the psychology behind gestures and the rich vocabulary of hand movements that influence how others perceive you. You'll learn how open gestures build trust, how closed gestures signal internal conflict, why nervous hands give away anxiety, and how certain movements reflect dominance, deception, or submission without a single word spoken.

By mastering the interpretation of gestures, you gain the ability to read emotions beneath the surface, understand unspoken intentions, and communicate more clearly, confidently, and persuasively. The hands are not just tools, they are storytellers. And once you learn to listen to them, people become far easier to understand.

3.1 Open Gestures vs Closed Gestures

What Openness and Defensiveness Reveal Instantly

Gestures are one of the fastest ways to understand someone's emotional state. The hands naturally reflect whether a person feels safe, receptive, confident, or uncomfortable, defensive, and closed off.

Open Gestures

These reveal comfort, trust, honesty and willingness to engage.

Common open gestures include:

- Palms visible
- Arms relaxed at the sides
- Hands facing upward or outward
- Uncrossed arms
- Open chest posture
- Gestures that move away from the body

Psychological meaning:

- "I'm approachable."
- "I'm comfortable with you."
- "I have nothing to hide."
- "I trust this interaction."

Open gestures activate positive social cues in the brain. People with open hands are perceived as:

- More honest
- More confident
- More likable
- Less threatening

From an evolutionary standpoint, showing the palms historically signaled *no weapons*, which still influences how humans interpret honesty.

Closed Gestures

Closed gestures reveal internal tension, emotional withdrawal or psychological protection.

Common closed gestures include:

- Arms crossed tightly
- Hands tucked into sleeves or pockets
- Fists clenched
- Palms facing inward
- Hands shielding the torso or touching the neck
- Holding an object (bag, book, phone) as a barrier

Psychological meaning:

- "I feel unsafe."
- "I'm uncomfortable."
- "I'm unsure or defensive."
- "I'm not fully open to this conversation."

Closed gestures often appear during:

- Disagreements
- Negotiations
- Stressful conversations
- Social nervousness
- When someone hides emotion

Closed gestures are rarely random, they're emotional shields.

3.2 Nervous Hand Behaviors

The Subconscious Signs of Stress, Anxiety & Internal Conflict

The hands are the body's **primary outlets for nervous energy**. When the brain detects uncertainty, discomfort, or social pressure, the hands often reveal it before the person speaks or even realizes they're stressed.

Common Nervous Hand Behaviors

- Finger tapping
- Hand wringing
- Fidgeting with objects (pens, rings, buttons, phones)
- Rubbing the hands together
- Pulling or touching fingers

- Cracking knuckles
- Adjusting sleeves repeatedly
- Scratching or rubbing palms

These are known as **pacifying behaviors**, meaning the body is trying to self-soothe by stimulating nerves in the hands.

What Nervous Hands Reveal

Nervous behaviors indicate:

- Anxiety or fear
- Social discomfort
- Lack of confidence
- Internal conflict (e.g., saying yes while wanting to say no)
- Overthinking
- Stress or mental overload
- Dishonesty (only when **clustered** with other cues, not alone)

Why Hands Give Away Anxiety

Hands are connected to the limbic system, the emotional brain. When we feel threatened or pressured, blood flow changes and micro-movements occur automatically.

These movements are:

- Not conscious
- Hard to fake
- Hard to hide
- Strong indicators of emotional state

In high-stakes conversations, watch hands first, they often speak the truth before the face does.

3.3 Illustrators, Regulators & Adaptors (Gesture Types)

The Three Major Categories of Hand Movements in Psychology

Understanding gesture categories helps you decode intent accurately. These three groups are widely studied in communication science.

A. Illustrators

Gestures That Support or Enhance Speech

Illustrators are hand movements used to:

- Emphasize a point
- Visualize a concept
- Add emotional energy to speech
- Show size, direction, or intensity

Examples:

- Hands spread wide to show “big”
- Finger pointing to indicate direction
- Hand chopping to emphasize importance
- Moving hands in rhythm with speech

Meaning:
Illustrators show engagement, confidence, and enthusiasm.
Low illustrators = more reserved, nervous, or controlled personality.
High illustrators = expressive, confident, open, emotionally present.

B. Regulators

Gestures That Manage the Flow of Conversation

Regulators help guide interaction between people. They control:

- When someone should speak
- When someone should stop
- When someone should continue

Examples:

- Raising a hand slightly to interrupt
- Nodding to encourage the other person to talk
- Palm-out to signal “wait”
- Hand forward to stop or pause

Meaning:
Regulators show social intelligence and conversational dominance. Skilled communicators, leaders, negotiators, speakers use regulators naturally.

C. Adaptors

Unconscious Gestures That Reveal Inner Emotion

Adaptors are **self-touch** or **object-touch** behaviors that occur when someone is nervous, bored, stressed, or emotionally overwhelmed.

Types of adaptors:

- **Self-adaptors:**
  Rubbing neck, touching hair, adjusting clothing, rubbing arms.
- **Object-adaptors:**
  Playing with keys, tapping a pen, spinning a ring, touching a phone.

Meaning:
Adaptors reveal:

- Anxiety
- Stress
- Uncertainty
- Emotional discomfort
- Deception (ONLY when combined with other cues)

These gestures are almost always subconscious and therefore very honest.

3.4 Dominance and Authority Gestures

How the Hands Communicate Power, Control & Leadership

In every human interaction, power is communicated long before words are spoken. Dominance gestures appear naturally in leaders, confident individuals, and people asserting authority in social, professional, or negotiation settings.

Common Dominance & Authority Gestures

1. Steepling (The Ultimate Power Gesture)

Hands forming a “triangle” with fingertips touching.

- Shows confidence, certainty, and intellectual authority
- Used by leaders, executives, and experts
- Rarely used by insecure individuals

2. Hands on Hips (Superiority or Control)

Also known as the “readiness stance.”

- Shows dominance, confidence, or impatience
- Often appears when someone wants to take charge
- Expands body size → dominance signal in evolution

3. Palms Down Gestures

Used to assert command or finality.

- Signals authority or dominance
- Used when giving instructions
- Subtly communicates “listen to me”

4. Power Spread

Hands placed wide apart on a table.

- Territorial claim
- Shows ownership of space
- Implies leadership or dominance in meetings

5. Finger-Pointing

A high-authority but negative gesture.

- Seen as aggressive or controlling
- Shows assertion or confrontation
- Often triggers defensiveness in others

6. Relaxed, Slow Gestures

Confident individuals move their hands slowly and deliberately.

- Calm movements = power
- Fast, jerky movements = nervousness

What Dominance Gestures Reveal

- Confidence
- Leadership mindset
- Need for control
- High status or self-belief
- Emotional certainty

Dominance signals should be used with caution. Too much dominance = intimidating. Balanced dominance = charisma.

3.5 Manipulators & Pacifying Behaviors

The Hands as Emotional Release Valves

Manipulators and pacifiers appear when a person is trying to manage internal stress, anxiety, or emotional conflict. They are controlled by the limbic system, the part of the brain responsible for survival and emotional responses.

These behaviors are *not intentional*. They are honest signals of mental state.

Manipulators (Self-Touch Behaviors)

These gestures show the mind is trying to soothe itself.

Common manipulators:

- Rubbing hands together
- Touching the face (nose, chin, eyelids, lips)
- Adjusting glasses or jewelry repeatedly
- Massaging neck or rubbing back of the head
- Playing with hair
- Cracking knuckles
- Rubbing arms or shoulders

Psychological meaning:

- Nervousness
- Stress
- Uncertainty
- Embarrassment
- Insecurity
- Social pressure

When someone touches their neck or face repeatedly during a conversation, it often signals **emotional discomfort**.

Pacifying Behaviors

Pacifiers calm the body by stimulating nerve endings and lowering stress hormones.

Common pacifying behaviors:

- Stroking the arm or leg
- Hugging oneself lightly
- Wrapping arms around the torso
- Pulling sleeves repeatedly
- Holding objects as comfort (phone, notebook, bag)
- Hand-to-mouth or finger-to-lip gestures

Meaning:

- Anxiety
- Internal conflict
- Feeling judged
- Fear of negative outcome
- Attempts to regain emotional stability

Pacifying behaviors are the most honest indicators of discomfort.

3.6 How Hand Movements Reveal Intent, Stress, Lying or Excitement

The True Transparency of the Hands

The hands betray emotional truth long before facial expressions or words do. They are connected to the limbic system and reveal inner motives clearly.

A. Revealing Intent

Hand behavior shows what a person *really plans* or *feels*.

Signs of positive intent:

- Open palms
- Upward-facing hands
- Gestures moving toward you
- Relaxed fingers
- Smooth, controlled hand movements

These indicate honesty, cooperation, trust-building, openness.

Signs of negative or hidden intent:

- Hands hidden in pockets
- Clenched fists
- Hands behind the back
- Gripping objects tightly
- Fingers pointing or jabbing

These indicate reluctance, dominance, aggression, or concealment.

B. Revealing Stress

Stress always leaks through the hands.

Stress indicators:

- Fidgeting
- Trembling fingers
- Rubbing hands
- Tapping
- Hand wiping (on pants, table, or arms)
- Clutching objects tightly
- Rapid, jerky gestures

Stress behaviors appear when someone:

- Feels judged
- Experiences pressure
- Fears consequences
- Is overstimulated
- Is trying to maintain control

C. Revealing Excitement

Excitement typically produces energetic, expressive gestures.

Excitement indicators:

- Increased illustrator gestures
- Fast movements
- Hands moving upward

- Animated motions
- Fingers spread open
- Palms facing outward

Excited gestures show:

- Passion
- Enthusiasm
- Engagement
- Strong emotional involvement

D. Revealing Lying (Only When Combined with Other Cues)

No hand gesture alone confirms lying, but clusters strongly suggest emotional contradiction.

Possible deception-related hand behaviors:

- Touching the face or nose repeatedly
- Hands retreating from visibility
- Playing with objects (pen, phone, jewelry)
- Over-controlled hands (too still)
- Sudden freezing of gestures
- Palms hidden, not shown
- Fake gestures that don't match speech

The key rule:

Lying is detected through clusters + context + timing.

Look for:

- Sudden change in hand behavior
- Incongruence between words and gestures
- Gesture freezing or overcompensation

Example:
Someone says "I'm not worried at all," but rubs their neck → emotional leak.

Chapter 4: Posture & Behavioral Patterns

Posture is the foundation of nonverbal communication. Before a person speaks, smiles, gestures, or reacts, the body has already broadcasted its emotional state, confidence level, and intentions. How we stand, sit, walk, and hold ourselves forms a powerful silent message, one that others decode instantly, often without awareness.

Humans are wired to read posture as a survival tool. For thousands of years, recognizing confidence, threat, fear, dominance, or vulnerability from someone's stance meant the difference between safety and danger. Today, posture still shapes how people perceive us, our credibility, authority, openness, stress levels, and even our mood.

This chapter breaks down the psychology of posture and shows you how behavioral patterns reveal more truth than words ever could. When you learn to interpret postural shifts, weight distribution, body angles, and tension cues, you gain a deep understanding of what someone feels, whether they express it or not. You also learn how to consciously use posture to influence how others perceive you, build confidence, and communicate without saying a word.

By the end of this chapter, you will understand posture as a dynamic, reliable, and scientifically grounded part of human behavior, one that affects relationships, leadership, persuasion, and everyday interactions.

4.1 Confident vs Insecure Posture

Posture is one of the most immediate indicators of a person's internal state. Before a word is spoken, the body reveals confidence, insecurity, enthusiasm, or hesitation through subtle positioning and tension patterns.

Confident Posture Characteristics

A confident person displays openness, stability, and expansion. Their body takes up space naturally because the brain is operating from a state of safety, clarity, and internal assurance.

Key markers:

- **Straight spine** with shoulders relaxed and rolled slightly back
- **Even weight distribution** when standing, signaling balance and emotional steadiness
- **Head held level**, not tilted down or away
- **Chest open**, not collapsed inward
- **Hands visible**, not hidden in pockets or behind the back
- **Movement that is smooth and controlled**, not jerky or rushed

This posture communicates certainty, self-belief, and social ease. Others instinctively trust and respond positively to it because it signals internal stability.

Insecure Posture Characteristics

When someone feels anxious, unsure, or threatened, the body tightens and contracts. This happens automatically through the limbic system, which prioritizes protection over expression.

Markers include:

- **Rounded shoulders**, chest compressed inward
- **Head down or tilted**, avoiding eye line contact
- **Uneven or shifting weight**, indicating discomfort
- **Crossed arms**, hands hidden, or body wrapped inward
- **Minimal space-taking**, signaling a desire to remain unnoticed
- **Stiff or fidgety movements**

This posture subconsciously tells others: *"I don't feel safe or confident right now."* Recognizing it helps you understand emotional states others may not verbally express.

4.2 Power Poses and Hormonal Impact

Power poses are expansive body positions that mimic the natural posture of someone who feels confident, dominant, or in control. While highly debated scientifically today, the psychological principle behind them remains powerful: **your body influences your mind just as your mind influences your body.**

What Are Power Poses?

These are positions where the body "expands":

- Standing with feet shoulder-width apart, chest open
- Hands on hips (“Wonder Woman pose”)
- Arms stretched outward or upward
- Sitting with arms spread and torso open

These positions send signals of dominance and high status both to others and to the person performing them.

Hormonal Effects

Early research suggested:

- **Increase in testosterone** (linked to confidence, dominance)
- **Decrease in cortisol** (stress hormone)

Later studies show mixed results, but most agree on one key finding:

Power poses significantly influence subjective confidence and mental readiness, even if hormonal changes vary from person to person.

Why They Work

- Expansive posture signals safety to the brain.
- Feeling physically “bigger” reduces perceived social threat.
- The body shifts from defensive mode to proactive mode.
- Your nervous system aligns with a more assertive mental state.

In short: **how you stand can shape how you feel**, especially before high-pressure situations like interviews, negotiations, or presentations.

4.3 Stress, Withdrawal & Defensive Postures

When the brain detects discomfort, conflict, or emotional stress, the body reflexively shifts into protective postures. These movements are often subconscious and extremely reliable because they originate from the limbic system.

Stress Postures

Stress shows up as tension rather than contraction.
Common signals:

- Jaw clenching
- Shoulders raised toward the ears
- Rigid neck
- Hands gripping objects tightly
- Rapid, shallow breathing
- Pacing, foot tapping, or small repetitive movements

These behaviors reveal internal overwhelm even when someone verbally claims they are fine.

Withdrawal Postures

Withdrawal is the body's attempt to minimize exposure.
Typical cues:

- Leaning away or stepping back
- Curling inward, shrinking posture
- Arms folded across the chest or stomach
- Legs crossed tightly
- Head lowering or chin tucking
- Avoiding eye contact

These movements indicate discomfort, fear, insecurity, or desire to exit the interaction.

Defensive Postures

Defensive behaviors are protective shields.
Indicators include:

- Crossing arms tightly
- Turning the body sideways instead of facing directly
- Placing objects (bags, laptops, cups) between oneself and others
- Hands hidden or clenched
- Rigid, guarded stance

These postures often appear in situations involving criticism, uncertainty, distrust, or emotional vulnerability.

Why These Postures Matter

They reveal:

- How safe a person feels
- Whether they are open or closed to conversation
- Hidden disagreements
- Internal conflict or anxiety
- True emotional states beneath the words

Understanding these signals helps you read people accurately, respond empathetically, and navigate conversations with precision.

4.4 Leaning In / Leaning Out Signals

The act of leaning, either forward or backward, reveals a person's subconscious level of interest, comfort, and connection. This is one of the clearest body language signals because the body naturally moves toward what it likes and away from what it dislikes or feels threatened by.

Leaning In: Engagement & Connection

When someone leans in, it signals:

- **Interest** in the conversation or person
- **Trust**, because they are reducing physical distance
- **Curiosity**, wanting to receive more information
- **Comfort**, indicating the environment feels safe
- **Rapport**, a natural bonding mechanism

Examples:

- During a conversation, they slightly move their torso forward.
- They angle their head closer when listening.
- They shift their chair toward you without realizing it.

This movement often occurs unconsciously because the brain is drawn toward rewarding, positive, or safe stimuli. It is one of the strongest indicators of attraction, friendship, or genuine engagement.

Leaning Out: Disengagement or Discomfort

Leaning away communicates the opposite:

- **Lack of interest**
- **Discomfort** or emotional distance
- **Disagreement**, even if unspoken
- **Need for space**, especially in tense discussions
- **Social withdrawal**, signaling avoidance

People lean back when:

- They feel pressured or overwhelmed
- They disagree but don't want to say it
- They're losing interest in the topic
- They want to end or pause the interaction
- They don't trust the person or situation

A sudden lean-out after a certain statement is often a powerful indicator of emotional reaction or hidden resistance.

Neutral Leaning

When someone sits or stands straight, neither moving closer nor pulling away, it generally signals:

- Attentive neutrality
- Polite engagement
- Emotional balance

Leaning is one of the easiest cues to observe, and one of the most revealing.

4.5 Territorial Behavior & Personal Space

Humans are territorial creatures, just like animals. Our personal space, objects, desk areas, and even seating positions convey how we feel and how we assert control in social environments.

Personal Space Zones

Researchers commonly describe four distance zones:

1. **Intimate Zone (0–18 inches):** Reserved for family, close partners, and deep trust.

2. **Personal Zone (1.5–4 feet):** Friends, colleagues, familiar people.
3. **Social Zone (4–12 feet):** Strangers, new acquaintances, formal settings.
4. **Public Zone (12+ feet):** Public speaking, presentations.

Invading or respecting these zones heavily affects emotional comfort.

Territorial Behavior

Territorial signals show ownership, dominance, safety, or desire for privacy.

People may:

- Spread their belongings on a table to claim space
- Lean their arm on the back of another chair
- Place a bag or jacket to "reserve" territory
- Stand with feet wide apart, occupying more ground
- Use objects as boundaries (laptops, cups, folders)

These behaviors communicate:

- **Dominance** ("This is my area.")
- **Comfort** (feeling secure in the space)
- **Control** (marking boundaries)
- **Defense** (protecting personal bubble)

Territory Violations

When someone enters your personal space without permission, the limbic system reacts immediately:

- Discomfort
- Stress
- Defensive posture
- Backward lean
- Closed gestures

People often don't articulate why they feel uneasy, because the reaction is biological, not logical.

Cultural Differences

Some cultures prefer closer social distances (Latin, Middle Eastern), while others value larger personal bubbles (North American, Northern European). Understanding this helps prevent misunderstandings.

4.6 Body Orientation & Relationship Meaning

Body orientation, where our torso, feet, and head point reveals our priorities, feelings, and social alliances more clearly than most verbal cues.

Torso Orientation: The True Indicator of Interest

The torso is one of the most honest indicators of where the brain wants to go.
Why? Because it protects vital organs. The body faces what it welcomes and turns away from what it fears, dislikes, or wants to avoid.

Facing Someone Directly Signals:

- Strong interest
- Comfort and openness
- Respect
- Connection or attraction

This is common in meaningful conversations, close friendships, and romantic interactions.

Turning the Torso Away Signals:

- Disinterest
- Discomfort
- Distrust
- Desire to exit
- Emotional distance

A person may still smile and talk politely, but if their torso angles away, the truth is in the body, not the words.

Feet Orientation: The "Subconscious Compass"

Feet are the most honest part of the body because they are farthest from conscious control.

Feet Pointing Toward You:

- Engagement
- Agreement
- Positive rapport

- Admiration or attraction

Feet Pointing Away or Toward an Exit:

- Boredom
- Anxiety
- Need to escape
- Lack of connection
- Social disinterest

If someone's words say "I'm listening," but their feet say "I want to leave," trust the feet.

Head & Shoulder Orientation:

These add nuance:

- Tilted head = curiosity, openness
- Shoulders aligned with yours = connection
- One shoulder pointed away = partial withdrawal

Relationship Meaning Through Orientation

Researchers observe that body orientation reveals:

- **Alliances** in a group
- **Dominance** (one person central, others angled)
- **Romantic interest** (full fronting, soft posture)
- **Conflict** (bodies turned away, arms crossed)
- **Exclusion or inclusion** (open or closed circle formation)

Even in group conversations, people subconsciously angle toward the person they like or respect most.

Chapter 5: Eye Movements & The Truth They Reveal

The eyes are the most expressive and revealing part of the human body. Long before humans developed complex speech, we communicated intention, emotion, and threat through gaze patterns. Even today, despite thousands of spoken languages, the silent messages sent by our eyes remain universal, immediate, and profoundly honest.

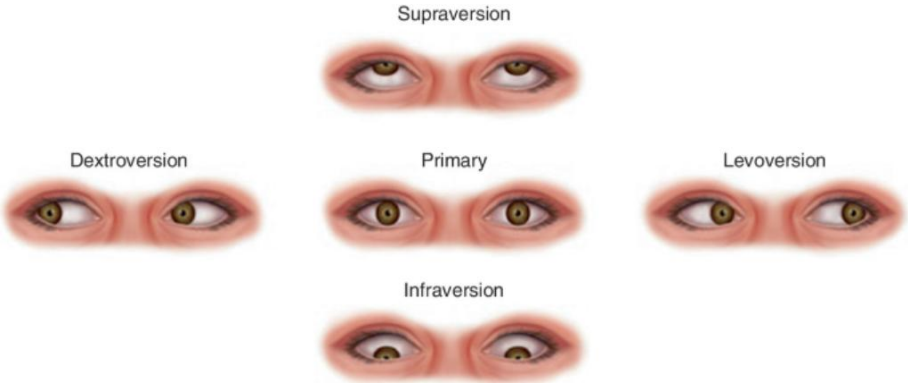

Unlike words, which can be rehearsed, manipulated, or swallowed, the eyes react at the speed of emotion. They dilate within milliseconds, glance toward what attracts us, avoid what frightens us, and reveal stress, interest, or deception long before the brain constructs a verbal response. In psychological studies and real-world interactions alike, eye behavior consistently offers one of the clearest insights into what a person is truly thinking or feeling.

In this chapter, you will learn how to read the subtle vocabulary of the eyes, blinks, gaze direction, pupil shifts, micro-glances, and contact patterns, that continuously broadcast emotional truth. You will discover how eye movements expose attention, attraction, anxiety, boredom, and cognitive effort. You'll also learn the rules of eye contact, when it builds trust, when it creates pressure, and when cultural norms shift its meaning.

Most importantly, this chapter will help you distinguish between **natural variations** and **meaningful signals**, ensuring you interpret eye behavior ethically and accurately. The goal is not to "catch" people in deception or make assumptions, but to understand the deeper emotional currents that shape every interaction.

By the end of this chapter, you'll have a new appreciation for how much the eyes reveal, and how mastering this silent language can transform communication, relationships, and your ability to read people with astonishing clarity.

5.1 Eye Contact Rules

Eye contact is one of the strongest nonverbal signals because it regulates connection, power, trust, and emotional meaning. The rules of eye contact are not random, they are deeply rooted in biology, psychology, and social conditioning.

1. Eye Contact Creates Connection

Direct gaze activates social bonding circuits in the brain, releasing oxytocin and increasing connection. People who maintain balanced eye contact are perceived as more confident, trustworthy, and sincere.

2. Too Much Eye Contact Feels Dominating

Prolonged, unbroken eye contact can feel threatening or aggressive. In nature, predators stare; prey avoids. Humans retain the same instinct. A person who overuses eye contact may appear confrontational, controlling, or manipulative.

3. Too Little Eye Contact Signals Avoidance

Low or inconsistent eye contact may indicate shyness, discomfort, insecurity, disinterest, or an attempt to hide emotion. But it can also be cultural, some cultures see prolonged eye contact as disrespectful.

4. The "60–70% Rule"

Healthy, comfortable eye contact during conversation generally falls between **60–70%**. This allows connection without pressure.

5. Eye Contact Shows Engagement

Listeners who maintain steady eye contact are perceived as more attentive and respectful. Speakers who maintain steady eye contact appear more credible and confident.

6. The Triangle Technique

A natural way to maintain confident eye contact is to alternate your gaze between the other person's eyes and mouth in a triangular pattern. This prevents over-staring while maintaining presence.

5.2 Avoidance, Interest & Attraction Signals

The direction and quality of someone's gaze reveal what is happening emotionally beneath the surface.

1. Avoidance Signals

Avoidance means the person is trying to distance themselves, emotionally, mentally, or physically.

Signs include:

- Looking down or to the side quickly
- Sudden breaks in eye contact
- Eyes shifting toward the exit or phone
- Minimal gaze when disagreeing or hiding stress

Avoidance may indicate discomfort, insecurity, guilt, fear, or a desire to disengage.

2. Interest Signals

When someone is genuinely engaged, their eyes naturally move toward what interests them.

Indicators:

- Longer eye contact when listening
- Brief glances toward the other person's face or mouth
- Eyes widening or brightening
- Pupils slightly dilating
- Reduced blinking (focused attention)

Interest is not only romantic, it can mean curiosity, respect, or admiration.

3. Attraction Signals

Attraction triggers instinctive eye behaviors, usually impossible to fake.

Common signs:

- Prolonged glances
- Repeated looking away and back again
- "Smiling eyes" (orbicularis oculi muscles activated)
- Rapid pupil dilation
- Lowered blinking due to increased focus
- Glancing at lips
- Softened eyebrows, relaxed facial muscles

Attraction also tends to synchronise eye patterns between two people, often called “mutual gaze” or eye contact mirroring.

5.3 Blink Rate & Stress

Blinking is one of the body’s most honest stress indicators because it is controlled by both the autonomic nervous system and emotional state.

1. Normal Blink Rates

Most people blink **15–20 times per minute**, depending on environment and mood. When emotional states shift, blink rates change.

2. High Blink Rate = Cognitive or Emotional Stress

An increase in blinking can signal:

- Anxiety or nervousness
- Feeling overwhelmed
- Mental overload or intense thinking
- Attempting to hide emotion
- Social pressure

High blinking is common during interviews, confrontational moments, or when someone feels judged.

3. Extremely Low Blink Rate = Deep Focus or Deception

When the mind is intensely focused, blink rate drops significantly. For example:

- When concentrating on a task
- When deeply engaged in conversation
- When trying to “control” facial expressions (common in deception attempts)

During deception, people may reduce blinking momentarily because the brain is putting cognitive effort into managing its story.

4. Blink Rate Changes Reveal Internal Shifts

The key is not the blink rate alone but **sudden changes**:

- A spike in blinking mid-conversation suggests rising stress.
- A drop in blinking suggests intense concentration or emotional suppression.
- Irregular blinking patterns can indicate discomfort.

5. Emotional Congruence Matters

A person may appear calm verbally, but if their blink rate spikes, the emotional truth is leaking through their eyes. Always pair blink analysis with context.

5.4 Pupil Dilation & Emotional Responses

The pupils are one of the most honest indicators of emotional state because they are controlled by the **autonomic nervous system**, not conscious choice. You cannot fake or control pupil dilation, making it a powerful nonverbal signal.

1. Pupil Dilation = Interest, Attraction, or Arousal

When someone is emotionally stimulated, positively or negatively, the pupils expand. This includes:

- Feeling attracted to someone
- Seeing something pleasurable
- Being excited or curious
- Experiencing joy or anticipation

This is why eyes often look “brighter” when someone is deeply interested.

2. Pupil Constriction = Discomfort or Threat

When the brain perceives danger or displeasure, pupils constrict. Narrow pupils can indicate:

- Anger
- Disgust
- Fear
- Cognitive defensiveness
- Strong disagreement

It is the body’s instinctive reaction to prepare for protection.

3. Emotional Intensity Magnifies Pupil Changes

The stronger the emotion, the stronger the dilation or constriction. Even subtle emotional shifts, such as sudden confusion or mild attraction can cause noticeable changes.

4. Environmental Factors Matter

Lighting, screen brightness, substances, or eye conditions also affect pupil size. Always consider context before interpreting emotional meaning.

5. Rapid Changes Reveal Immediate Internal Reactions

A sudden dilation during conversation may signal surprise, excitement, or a moment of emotional connection. A sudden constriction may show withdrawal or dislike.

5.5 Eye Direction & Thought Processing (Not Lie Detection)

Eye movements can signal how the brain is processing information, but they **DO NOT** reliably detect lying. Instead, they reflect *mental activity* such as recalling memories, imagining, or analyzing.

1. Looking Up: Visual Processing

- Looking up and to the left or right often indicates visual recall or visual construction
- The person may be imagining scenes, recalling images, or visualizing ideas

This happens naturally while thinking, not because they are telling the truth or lying.

2. Looking Sideways: Auditory Processing

- Looking to the sides may indicate searching for sounds in memory or constructing imagined sounds
- People do this when replaying conversations or thinking about tone

3. Looking Down: Emotional or Internal Processing

Looking downward often means the person is:

- Accessing emotions
- Speaking to themselves internally
- Feeling uncomfortable
- Processing personal thoughts

This is common during sensitive or emotional topics.

4. Rapid Side-to-Side Movements = Anxiety or Overload

When the eyes dart side to side quickly, it may indicate mental overload, confusion, or stress. The brain is trying to gather information rapidly.

5. The Key Rule: Context + Patterns

Eye direction alone reveals nothing. But repeated patterns during certain topics can indicate how the person processes information.

5.6 How Eyes Reveal Engagement, Boredom or Deception

The eyes offer immediate insight into how someone feels during a conversation. While they cannot prove deception, they can show emotional states.

Engagement Signs (Interested, Focused, Present)

A person who is mentally and emotionally engaged shows:

- Steady but comfortable eye contact
- Softened facial muscles
- Slower blinking
- Slight pupil dilation
- Eyes widening at important points
- Micro-nods and gaze following

Their eyes stay connected to you, showing attention and curiosity.

Boredom Signs (Disinterest, Lack of Stimulation)

When someone is bored or mentally checked out:

- Eyes glaze over or lose focus
- Blink rate increases
- Gaze wanders toward distractions
- Short, forced eye contact
- Looking at the clock, phone, or ground
- Pupils may constrict because emotional engagement is low

Their eyes may “drift away” even while sitting right in front of you.

Deception Indicators (Emotional Discomfort, Not Proof of Lying)

Eyes can show emotional discomfort, which may or may not relate to lying. Always interpret with caution.

Possible signs of internal tension:

- Sudden drop-in blink rate (intense concentration)
- Followed by a spike in blinking afterward (release of tension)
- Breaking eye contact at emotional pressure points
- Looking away during difficult topics
- Pupil constriction (defensive emotional state)
- Micro-expressions of fear or guilt in the eyes

These signals show the person is uncomfortable, stressed, or managing emotional pressure. But discomfort ≠ deception.

Chapter 6: Voice Tone & Emotional Leakage

Communication is never just about the words we speak, it is shaped, colored, and amplified by the tone in which we deliver them. Your voice carries emotional signals that listeners decode instantly, often more accurately than the content itself. A slight pause, a shift in pitch, a forced laugh, or a tightened throat can reveal stress, confidence, dishonesty, enthusiasm, or fear long before you finish your sentence. This subtle phenomenon known as *emotional leakage*, defines whether people trust you, follow you, or feel connected to you.

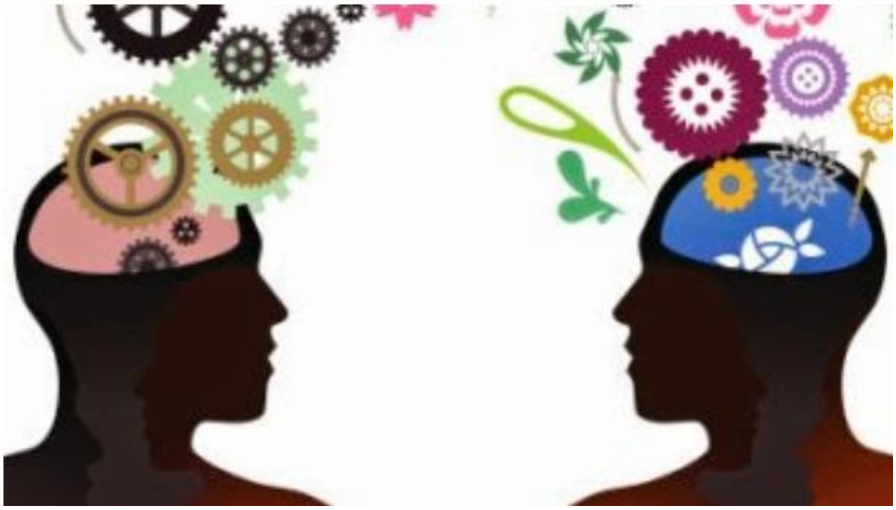

In this chapter, we explore how voice tone acts as an emotional fingerprint that cannot be faked without awareness and practice. You'll learn how emotions leak through your speech patterns, how listeners subconsciously interpret them, and how mastering your vocal cues can dramatically elevate your communication power. Whether you're leading a team, speaking to customers, negotiating, teaching, or simply connecting in daily conversations, your tone sets the emotional stage for the message you want to deliver.

By the end of this chapter, you will understand:

- How your voice tone influences perception more strongly than words
- Common forms of emotional leakage and how to avoid harmful signals

- Techniques to control your vocal emotion during stress, conflict, persuasion, or leadership scenarios
- How to develop a confident, warm, authoritative, or empathetic tone, on command
- The critical impact of breath, pace, pitch, and resonance on emotional communication

Mastering your tone means mastering the emotional side of communication. This chapter will help you unlock that power.

6.1 Loudness, Pace, Pitch

Your voice is a dynamic instrument, and its three key components, **loudness, pace, and pitch** work together to shape how your message is perceived.

1. Loudness: Commanding Presence vs. Emotional Overload

Loudness indicates emotional energy.

- **Too loud:** Signals aggression, dominance, frustration, or an attempt to control the conversation. People may perceive you as confrontational or emotionally overwhelmed.
- **Too soft:** Suggests hesitation, insecurity, fear, or a lack of conviction. Listeners may feel you are unsure or hiding something.
- **Balanced loudness:** Projects confidence, clarity, and approachability. It invites attention without demanding it.

Loudness naturally increases under stress due to adrenaline and decreases when someone feels intimidated or uncertain.

2. Pace: Speed Shows State of Mind

How fast or slow you speak reveals your mental and emotional condition.

- **Fast pace:** Indicates anxiety, excitement, urgency, or fear. When a person is distressed, their thoughts race, causing speech to speed up. Fast talkers are often perceived as nervous or less trustworthy.
- **Slow pace:** Suggests calmness, thoughtfulness, confidence, or, in some cases, sadness or exhaustion. Controlled slow pacing enhances clarity and authority.
- **Irregular pace:** Rapid shifts in speed often signal internal conflict or emotional instability.

Master communicators adjust their pace intentionally to guide the listener's attention and create emotional impact.

3. Pitch: The Emotional Barometer

Pitch reflects your emotional state more accurately than any other vocal parameter.

- **High pitch:** Often associated with stress, fear, excitement, or defensiveness. When someone lies or feels guilty, their pitch often rises involuntarily.
- **Low pitch:** Conveys calmness, stability, authority, and confidence. Leaders and speakers with lower pitch are generally perceived as more credible.
- **Pitch variability:** Healthy variation increases engagement and warmth. Monotone delivery suggests detachment or emotional flatness.

Pitch leaks emotion even when words do not, making it a major tool in tone mastery.

6.2 Why Tone Reveals True Feelings

Your tone is shaped by the **autonomic nervous system**, not conscious control. This means emotional signals escape before you can hide them, this is emotional leakage.

1. Tone Bypasses Thought and Goes Straight to the Body

Emotions trigger physical reactions, changes in breath, throat tension, vocal cord vibration that alter your voice instantly.
For example:

- Fear tightens the throat → higher pitch
- Anger increases airflow → louder volume
- Sadness reduces energy → softer voice
  Even if your words deny your feelings, your tone exposes them.

2. Listeners Are Hardwired to Decode Tone

Human beings evolved to detect emotional cues for survival. Tone helps people identify:

- Danger or aggression
- Affection or trust
- Dishonesty or hidden motives
- Confidence or insecurity

This makes tone more believable than spoken content. When tone and words contradict, people trust tone 90% of the time.

3. Tone Reflects Micro-Emotions

Micro-emotions are small emotional reactions you feel before you rationalize or hide them. They leak into your tone automatically.

Examples of tone-based micro-emotions:

- A slight tremor → fear
- A small sigh → disappointment
- A sudden rise in pitch → guilt
- A heavy pause → uncertainty

Because tone is spontaneous and involuntary, it reveals your true emotional landscape, even when your words are polished or scripted.

6.3 Vocal Stress Signals

Stress affects the voice in predictable, identifiable ways. These signals often appear in conversations, interviews, negotiations, presentations, and conflicts.

1. Trembling or Shaky Voice

Occurs when adrenaline floods the system.
Indicates:

- Nervousness
- Fear
- Emotional overwhelm
- Lack of preparedness

Even mild tremors are a strong sign of internal tension.

2. Dry Mouth and Cracking Voice

Stress inhibits saliva production. This causes:

- Frequent swallowing
- Voice cracks
- Difficulty articulating words

Listeners interpret this as anxiety or discomfort.

3. Rapid Breathing and Breathless Speech

Under stress, breathing becomes shallow, affecting vocal stability.
Results in:

- Uneven pacing
- Short phrases

- Running out of breath
- Slight gasping between sentences

Breathless speech is one of the most obvious stress markers.

4. Higher-than-Normal Pitch

When the larynx rises due to tension, pitch shoots upward.
Signals:

- Panic
- Guilt
- Defensive emotions
- Attempt to hide something

This is a classic indicator spotted during interrogations and tough conversations.

5. Over-Controlled or Flat Tone

Some people try too hard to sound calm.
But:

- Overly steady tone
- Lack of pitch variation
- Forced slowness

…indicate that the person is suppressing emotions or hiding discomfort.

6. Frequent Pauses or Filler Words

Stress disrupts mental processing, leading to:

- “Um,” “uh,” “you know”
- Long, unnatural pauses
- Sentence restarts

These reveal internal uncertainty or cognitive overload.

6.4 The “Warm Voice” Effect

A **warm voice** is one of the most powerful tools in human communication. It conveys comfort, friendliness, and emotional safety, even to strangers. This effect is rooted in both biology and psychology, making it universally appealing.

1. What Makes a Voice Warm?

A warm voice is characterized by:

- **Soft but confident loudness**
- **Moderate, steady pace**
- **Low-to-mid pitch with natural variation**
- **Smooth, rounded tone without harshness**

Warm voices feel inviting and emotionally nourishing.

2. Why Warm Voices Create Instant Trust

Warm tones signal **non-threat, sincerity, and empathy**, activating the listener's parasympathetic nervous system, the body's calming mechanism.
This results in:

- Reduced tension
- Increased openness
- Higher trust and compliance

This is why therapists, leaders, and skilled communicators consciously cultivate warmth.

3. The Social Impact of a Warm Voice

A warm voice can:

- Strengthen personal relationships
- Improve customer service interactions
- Increase influence during negotiations
- Help soothe conflict
- Make speakers appear more charismatic

The warm voice effect makes people feel cared for, even when the message is neutral or corrective.

4. How to Develop a Warm Voice

- **Smile while speaking** (changes resonance)
- **Breathe from the diaphragm**
- **Relax your throat and jaw**
- **Add gentle upward inflections**

- **Slow slightly, but not too slow**
  Warmth is created through small adjustments that combine to transform the emotional impact of speech.

6.5 How Intention Leaks Through Voice

You may control your words, but your voice often reveals what you *actually* intend. This is because tone communicates subconscious motives through involuntary signals.

1. The Voice Reveals Motivational States

Your intention, whether to persuade, hide, dominate, connect, or withdraw changes your vocal qualities.

Examples:

- **Persuasive intent:** Smooth pacing, engaging pitch variation
- **Dominant intent:** Louder voice, strong emphasis, firm tone
- **Deceptive intent:** Controlled speech, slight hesitations, pitch tension
- **Caring intent:** Warm, melodic tone with soft volume

Listeners often decode intention faster than meaning.

2. Micro-Intentions Cannot Be Hidden

Even tiny shifts in emotion alter:

- Breath pattern
- Vocal cord tension
- Resonance in the chest or throat
- Speed and emphasis

These changes occur before you consciously adjust your delivery, which is why intention leaks even when the message is rehearsed.

3. People Respond to Intention, Not Words

Humans are biologically designed to detect vocal intention for survival.
Therefore, listeners unconsciously pick up signals like:

- “This person likes me.”
- “This person is annoyed.”
- “This person wants something.”
- “This person is hiding something.”

When intention is inconsistent with words, the listener trusts the *voice*, not the language.

4. The Ethics of Vocal Intention

Your tone can manipulate or heal.
Understanding intention leakage helps you:

- Communicate honestly
- Align your emotional state with your message
- Avoid accidental misinterpretations

Tone often speaks the truth you didn't intend to share.

6.6 Emotional Alignment: When Tone and Words Mismatch

When your tone contradicts your words, you create **emotional dissonance**, a tension that makes your message feel confusing, insincere, or manipulative.

1. The Brain Detects Mismatch Instantly

Human beings automatically compare:

- What is **said** (verbal message)
- How it is **said** (vocal tone)

If the two do not match, the listener experiences cognitive conflict and distrust.
Example: Saying "I'm not upset" in a tight, irritated tone.

2. Common Types of Tone-Word Mismatch

a. Positive words + negative tone
"I'm happy to help," said sharply → signals resentment.

b. Neutral words + stressed tone
"I don't know" said breathlessly → signals anxiety or guilt.

c. Apologies + defensive tone
"I said I'm sorry," delivered angrily → signals lack of remorse.

d. Reassurance + uncertainty
"Everything is fine," said with shaky pitch → signals fear.

3. Why Mismatch Damages Credibility

Tone-word mismatch leads to:

- Doubt
- Suspicion

- Emotional discomfort
- Lowered trust
- Poor communication outcomes

Listeners often feel something is “off,” even if they can’t articulate why.

4. Emotional Alignment Creates Powerful Communication

When your tone, words, and body language match, you create:

- Authenticity
- Clarity
- Emotional safety
- Stronger influence and persuasion
- Better conflict resolution

Aligned communication feels honest and grounded, making the message more impactful.

5. Exercises to Build Alignment

- Speak a phrase with different tones to feel contrast.
- Record your voice in emotional states.
- Practice diaphragmatic breathing for vocal control.
- Reflect on your true emotional state before speaking.

Misalignment happens when emotions and words conflict; alignment occurs when they work together.

Chapter 7: Context, Environment & Situational Cues

The Silent Forces That Shape How We Interpret Every Signal

Body language does not exist in isolation. A gesture, expression, or shift in posture can mean entirely different things depending on **where it happens**, **who is involved**, and **what the situation demands**. Understanding nonverbal cues without context is like reading a single word from an entire paragraph, you may guess the meaning, but you will almost always miss the truth.

Context is the invisible frame around every human interaction. It influences how we behave, how others react to us, and how signals are interpreted. The same crossed arms, for example, can be a sign of cold weather, emotional discomfort, defensiveness, or simply a comfortable habit, depending entirely on the environment and circumstances.

In this chapter, we explore the **environmental, social, and situational variables** that define meaning in nonverbal communication. You will learn how the brain processes cues differently in familiar vs unfamiliar environments, why people behave more honestly under stress, and how power dynamics shift body language instantly. You'll also discover how furniture arrangement, lighting, temperature, personal space, and social setting unconsciously influence behavior.

By the end of this chapter, you'll be able to decode nonverbal signals with accuracy by considering the **full picture**, not just the gesture. You'll understand why context is the cornerstone of interpretation and how mastering it gives you a major advantage in reading people correctly.

This is where you begin to move from basic observation to **advanced psychological decoding**, turning small cues into meaningful insights by placing them in the right environment.

7.1 Why No Body Language Cue Works Alone

Body language is never a single gesture, look, or movement. One cue, by itself, is not enough to determine what someone is thinking or feeling. Human behavior is complex, layered, and influenced by internal states, habits, culture, and environment. This is why professionals, negotiators, interrogators, psychologists, and behavioral analysts always rely on **clusters of cues**, not isolated signals.

A crossed arm may simply indicate a comfortable resting position, cold temperature, or even a habitual posture instead of defensiveness. A lack of eye contact may reflect shyness, cultural norms, or a person's attempt to think deeply rather than deception. A smile may be polite, nervous, forced, or genuine.

A cue becomes meaningful only when:

- It appears **with two or more supporting cues**
- It contradicts a person's **baseline behavior**
- It shows up consistently across **different moments**
- It fits the **context and situation**

Correct interpretation always comes from pattern recognition, not guesswork. Treat every cue as a "hint," not a conclusion.

7.2 Environmental Influence on Behavior

Environment is one of the strongest but most invisible influences on body language. The setting around a person affects their comfort, posture, energy, and confidence, often without them realizing it.

Temperature, space & lighting shape behavior

- **Cold temperature** often causes people to cross arms or huddle, not because they're defensive but simply cold.
- **Hot, crowded spaces** trigger agitation, faster movements, and less patience.
- **Dim lighting** reduces eye contact and emotional expression; people feel more relaxed or hidden.
- **Large open spaces** make people adopt more expansive posture.

Furniture and seating arrangement change power dynamics

- Sitting behind a desk creates authority.
- Sitting side-by-side signals collaboration.
- Sitting lower than someone else reduces confidence and dominance.

Familiar vs unfamiliar environments

- In familiar spaces, people are more relaxed, expressive, and natural.
- In unfamiliar spaces, people tighten posture, minimize gestures, and display subtle stress signals.

Context can completely reverse the meaning of a cue

A clenched jaw in a gym means effort.
A clenched jaw in a job interview may signal anxiety or tension.
The environment changes everything.

The more you observe the environment, the more accurately you interpret behavior.

7.3 Social Context Decoding

Human behavior changes based on **who is watching**, **who is present**, and **the social roles involved**. People act differently with friends versus strangers, with superiors versus peers, or with loved ones versus acquaintances.

Power dynamics transform posture and gestures

- Around authority figures, people reduce gestures, shrink posture, and speak less.
- Around subordinates, people expand posture, use more hand gestures, and display relaxed confidence.

Group settings create new behavior patterns

- People mirror the emotional tone of the group.
- They follow group norms (e.g., laughing, nodding, sitting style).
- Social anxiety or insecurity appears in larger groups via fidgeting, shrinking posture, or avoiding eye contact.

Social roles dictate signals

A person behaves:

- more nurturing with a child
- more formal with a boss
- more expressive with a close friend
- more guarded with a stranger

These role-based shifts are natural and essential to understand before making any interpretation.

Relational context deeply shapes meaning

A gentle touch from a friend is warmth.
The same touch from a stranger is discomfort.

A long gaze from a partner signals affection.
The same gaze from a stranger may feel intrusive or threatening.

Understanding **who is present**, **the relationship**, and **the social expectations** helps you read behavior with accuracy instead of assumption.

7.4 Cultural Context and Misunderstandings

Culture is one of the most important, yet often invisible layers of nonverbal behavior. While certain expressions are universal (like fear or joy), many gestures, postures, and social rules vary significantly across countries and communities.

When culture changes, meaning changes

- **Eye contact**
  - Direct eye contact = confidence in Western cultures
  - Too much eye contact = disrespect or aggression in some Asian and Middle Eastern cultures
- **Personal space**
  - Latin and Mediterranean cultures stand closer while speaking
  - Northern European cultures maintain larger distance
- **Gestures**
  - A thumbs-up is positive in most countries
  - In some cultures, it is offensive
- **Smiling**
  - In the West, smiling is politeness and friendliness
  - In some East Asian cultures, smiling may hide embarrassment, discomfort, or tension

Cultural scripts drive behavior

People behave according to what their culture teaches them:

- how to greet
- how to sit
- how to express respect

- how to show interest
- how to use hands while speaking

These scripts shape nonverbal communication more than personality.

Misreading behavior across cultures is common

What you interpret as “rude,” “shy,” “dishonest,” or “disinterested” may simply be a cultural difference, not a personal trait.

Correct nonverbal decoding requires cultural flexibility, empathy, and awareness that behavior is shaped by upbringing, norms, and social rules, not just emotions.

7.5 Why Interpretation Without Context Leads to False Conclusions

When someone tries to read body language without considering the situation, environment, culture, or baseline behavior, the result is almost always inaccurate.

Context determines meaning

A behavior only makes sense when you know:

- *where* the person is
- *who* they are with
- *what* is happening
- *what* the relationship is
- the person’s natural habits

For example:

- Someone checking their watch during a conversation may not be bored, they may simply have an appointment.
- Someone avoiding eye contact may be thinking, shy, or respectful, not dishonest.
- Someone fidgeting may be excited, cold, or full of energy, not anxious.

Humans often jump to conclusions

The mind loves shortcuts. We are wired to form quick judgments based on minimal information. But in body language, this is dangerous because one cue almost never tells the full story.

Misinterpretation leads to:

- false assumptions
- damaged relationships

- unnecessary conflict
- misunderstanding someone's true emotional state

To read people accurately, you must see the **whole picture**, not isolated signals.

7.6 The Golden Rule of Nonverbal Interpretation: Cluster + Baseline + Context

This section teaches the single most important formula for accurate body-language reading.

1. Behavior Clusters (Multiple Cues Together)

Never interpret one gesture on its own. Look for *three or more* related cues that point in the same emotional direction.
For example, signs of discomfort might include:

- feet pointing away
- crossed arms
- tightened jaw
- shorter responses
- leaning away

When these appear together, the message is clear.

2. Baseline (A Person's Normal Behavior)

Every person has their own natural way of talking, sitting, gesturing, or making eye contact.
To read someone accurately:

- Observe how they behave when relaxed
- Note their typical facial expressions
- Identify habitual gestures
- Recognize their default energy level

Once you know their baseline, changes become meaningful.

3. Context (Situation + Environment + Culture)

A gesture only makes sense when viewed within the full context of:

- setting
- social dynamics
- expectations
- emotional state

- cultural background

Context transforms behavior from ambiguous to accurate.

When all three elements align, accuracy becomes extremely high

This combination allows you to:

- decode emotions precisely
- identify discomfort or tension
- understand hidden signals
- avoid misjudgment
- read people in real-world situations reliably

This chapter teaches you to interpret behavior **responsibly, intelligently, and professionally**, just like trained behavioral experts.

Chapter 8: How to Read Anyone Easily

The 3-Step System to Decode People Accurately

Most people try to read others by watching for one gesture, a crossed arm, a lack of eye contact, a fake smile, a nervous hand movement. But real human behavior is far more complex, subtle, and layered. If you want to truly understand what someone is thinking or feeling, you need a method that is structured, reliable, and grounded in psychology, not guessing or assumptions.

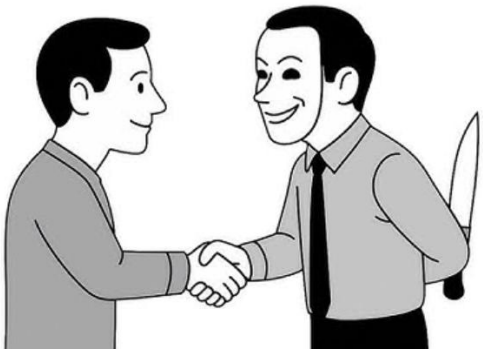

This chapter introduces a simple yet powerful **3-step decoding system** used by behavioral analysts, negotiators, psychologists, and communication experts. The beauty of this system is that anyone can master it, and once you do, you'll begin noticing patterns in people that most will never see.

You'll learn how to:

- Establish someone's **baseline**, their natural, relaxed behavior
- Spot **deviations**, the moment something changes emotionally
- Identify **behavioral clusters**, groups of cues that reveal the truth
- Decode **emotional congruence**, when words match or contradict feelings
- Read **comfort, discomfort, confidence, interest, stress, and rapport** with accuracy

Reading people isn't about mind-reading; it's about observation, logic, and understanding how the human brain expresses emotions through the body. When you combine these principles with context and empathy, you gain an ability that feels almost like a superpower, the ability to see beneath the surface.

By the end of this chapter, you will be able to read anyone in conversations, meetings, interviews, dates, negotiations, or daily interactions with clarity and confidence. You won't rely on guesswork; you'll rely on patterns, psychology, and observable proof.

This is where nonverbal intelligence becomes practical, powerful, and truly transformative.

8.1 Step 1: Baselining a Person's Natural Behavior

The Foundation of Accurate Reading

Before you can read anyone accurately, you must first understand how they behave *normally*. This is called **baselining**.

A **baseline** is a person's natural, relaxed behavioral pattern, how they speak, gesture, sit, react, breathe, and express themselves when they are *not stressed, not hiding anything, and not influenced by pressure*.

Without a baseline, every gesture becomes misleading.
Someone might:

- Talk fast simply because they naturally speak that way
- Rarely make eye contact due to introversion, not dishonesty
- Fold their arms because they feel cold, not defensive
- Blink a lot because of dry eyes, not anxiety

This is why beginners misread people.

How to Establish a Baseline

Observe someone during moments when they are:

- Comfortable
- Relaxed
- Not being questioned
- Not pressured
- Engaged in neutral conversation

Pay attention to their natural:

- **Tone of voice**
- **Eye contact pattern**
- **Posture and stillness**
- **Hand gestures**

- **Facial expressions**
- **Breathing rhythm**
- **Blink rate**
- **Comfort movements** (adjusting clothes, hair, glasses)

When you know a person's baseline, you can instantly notice when something changes, and that change is where the real information is.

Why Baselining Matters

Baseline gives you:

- A reference point
- Protection against wrong assumptions
- A fair and accurate reading
- A deeper understanding of a person's personality

Without Step 1, Steps 2 and 3 become impossible to do correctly.

8.2 Step 2: Spotting Deviations & Anomalies

Where the Truth Reveals Itself

Once you know someone's baseline, the next step is to observe **sudden or noticeable changes** in their behavior. These changes are called **deviations** or **anomalies**.

A deviation simply means:
"This behavior is not how the person normally behaves."

It does **not** mean:

- They are lying
- They are guilty
- They are hiding something

It only means:

- Something emotionally significant is happening internally.

What Counts as a Deviation?

Examples include:

- Sudden withdrawal (leaning back, turning away)
- Increased blinking or faster breathing

- Fidgeting when they were previously calm
- A shift in tone or pace of speech
- Rigid posture after being relaxed
- Lips disappearing (tight-lipped discomfort)
- Hands suddenly hidden
- Forced smiles or reduced facial movement

Emotional deviations occur when the brain experiences:

- Stress
- Fear
- Anxiety
- Excitement
- Attraction
- Discomfort
- Surprise
- Defensive thinking
- Cognitive overload

When Deviations Matter Most

Deviations usually appear:

- Right after a specific question
- When a sensitive topic is mentioned
- When someone disagrees but cannot say it
- When someone feels threatened, judged, or evaluated
- When someone experiences a strong emotion but tries to hide it

Reading Deviations Correctly

Never judge a deviation alone.
Instead, ask:

- *What was happening right before the change?*
- *Is this deviation repeated?*

- *Is it connected to a specific topic or person?*

This brings you to Step 3.

8.3 Step 3: Connecting Patterns, Not Single Gestures

The Golden Rule of Reading People Accurately

One gesture means nothing.
A single expression means nothing.
Even a deviation means nothing, *by itself*.

Professionals always look for **clusters**, not isolated cues.

A **behavioral cluster** is a group of two or more nonverbal signals that occur together and point to the same emotional state.

Why Clusters Matter

Humans can fake a smile.
They can force eye contact.
They can control their words.

But they **cannot control multiple channels at once**:

- Face
- Hands
- Body
- Feet
- Eyes
- Voice
- Breathing
- Micro-expressions

When several channels show the same emotion, the reading becomes accurate.

Examples of Behavioral Clusters

Discomfort Cluster

- Sudden shoulder tension
- Lips pressed tightly
- Feet pointing away

- Reduced eye contact
- Increased blinking

Confidence Cluster

- Upright posture
- Relaxed shoulders
- Direct but soft eye contact
- Open hand gestures
- Steady voice

Stress or Anxiety Cluster

- Touching neck (self-soothing)
- Fidgeting fingers
- Fast blinking
- Shallow breathing
- Voice cracking or speeding up

Clusters reveal *true emotions*. They remove guesswork.

How to Connect Patterns

1. **Identify the baseline**
2. **Spot deviations** when something changes
3. **Look for at least 2–3 supporting cues**
4. **Check the context** (critical!)
5. **Match the cluster to a likely emotional state**

This method prevents misunderstandings and allows you to read people with accuracy and fairness.

This Step Makes You a True Nonverbal Expert

When you stop reacting to isolated gestures, and start reading clusters, your ability to read people becomes steady, reliable, and almost intuitive.

You'll notice things others overlook, and your insights will be far more accurate than common "body language myths."

8.4 Behavioral Clusters (Most Important Concept)

Behavioral clusters are the foundation of accurate people-reading. Instead of interpreting one gesture, like crossed arms, a fake smile, or raised eyebrows, you combine **three or more cues** that appear together and point to the same emotional state. This prevents misinterpretation and increases accuracy.

A single gesture can have many meanings, but **clusters rarely lie**.
For example:

- Crossed arms alone = could mean cold.
- Crossed arms + tightened jaw + slight lean back = defensive or uncomfortable.

Clusters reveal:

- Comfort vs discomfort
- Openness vs defensiveness
- Confidence vs insecurity
- Interest vs disinterest

Think of clusters as “body language sentences.” A single word doesn’t give the full meaning, but a sentence does.

8.5 Emotional Congruence Analysis

Emotional congruence means checking whether a person's **words, tone, and body language** match the same emotional message. When all channels align, you can trust the display. When they don’t, the mismatch becomes a powerful insight.

Ask:

1. **Do the words match the tone?**
   (“I’m fine.” said slowly, softly, with a micro-frown = not fine.)
2. **Do the facial expressions match the body?**
   A smiling mouth with tensed shoulders = forced positivity.
3. **Is the emotional intensity consistent?**
   A very dramatic story told with flat affect = distancing or concealment.

Congruence = honesty, clarity.
Incongruence = uncertainty, masking emotions, conflict, stress, or deception.

This technique helps you detect:

- Genuine emotions
- Hidden feelings

- Mixed emotions
- Fake enthusiasm
- Hesitation or fear disguised as confidence

8.6 Reading Rapport, Discomfort, Confidence, Interest

You can quickly understand a person's emotional state by reading their **relationship cues**, **comfort signals**, and **engagement levels**.

Rapport (Connection)

Indicators of genuine rapport:

- Mirroring posture or pace of movement
- Leaning slightly forward
- Relaxed shoulders and hands
- Smooth conversational rhythm
- Genuine smiles with eye involvement

Lack of rapport:

- Rigid posture
- Few facial expressions
- Short, minimal responses
- Turning torso or feet away

Discomfort

Discomfort shows up in micro-tension and defensive gestures:

- Neck touching or rubbing
- Self-soothing movements
- Shrinking posture or leaning back
- Blocking gestures (object between you, crossed arms, bag in lap)
- Frequent swallowing or lip-biting

Confidence

Confidence is visible through expansion and ease:

- Open chest and relaxed shoulders

- Steady eye contact
- Firm, controlled gestures
- Smooth tone and consistent pace
- Comfortable stillness (no fidgeting)

Low confidence:

- Hunched posture
- Uneven tone
- Rapid blinking
- Hands hidden or fidgety

Interest

Interest reveals engagement:

- Leaning forward
- Raised eyebrows
- Longer eye contact
- Nodding
- “Active listening” expressions

Disinterest:

- Looking around
- Checking phone or environment
- Leaning back or away
- Flat responses

These signals allow you to quickly evaluate whether someone feels connected, stressed, open, closed, or engaged with you, making interaction smoother and more effective.

Chapter 9: Detecting Discomfort, Stress & Hidden Emotions

Human beings rarely say exactly what they feel, but their body, voice, and micro-behaviors reveal far more than their words. Discomfort, stress, and concealed emotions leak through subtle cues long before a person consciously realizes they're showing them. Whether someone is anxious, insecure, overwhelmed, intimidated, embarrassed, or hiding something, their body gives you early signals that something is "off."

This chapter teaches you how to recognize those signals with accuracy and empathy. You'll learn how stress changes posture and breathing, how discomfort alters gestures and tone, and how suppressed emotions reveal themselves through micro-expressions, self-soothing movements, and behavioral inconsistencies. Rather than jumping to conclusions, you'll learn a structured method that combines context, clusters, and baselining to understand what a person is truly experiencing beneath the surface.

By the end of this chapter, you'll be able to:

- Spot the earliest signs of unease or emotional conflict
- Distinguish normal nervous habits from true distress
- Decode leakage signals when someone is trying to stay composed
- Understand when hidden emotions matter, and when they don't

This chapter equips you with one of the most powerful skills in people-reading: the ability to recognize what a person **won't say out loud**, but cannot fully hide.

9.1 Signs of Anxiety

Anxiety shows up in the body long before a person verbally admits they're stressed. The body becomes hyper-alert, muscles contract, and behaviors shift toward protection or escape. Recognizing these signs helps you understand when someone is overwhelmed, uncertain, or emotionally overloaded.

Key anxiety indicators include:

- **Rapid or shallow breathing:** The chest rises quickly while the shoulders lift slightly; this indicates the body is preparing for "fight or flight."
- **Fidgeting or restless movements:** Leg bouncing, tapping fingers, shifting weight, rubbing the palms, or repeated adjustments of clothing.
- **Increased blink rate:** The eyes blink rapidly as the body attempts to regulate stress.
- **Touching the face or neck:** Common in situations of insecurity or fear because nerves around the neck and jaw are highly sensitive.
- **Stiff posture:** Shoulders raised, elbows tucked in, and torso slightly leaned backward as if creating distance.
- **Sudden silence or difficulty forming sentences:** Anxiety often causes cognitive overload, making speech slower or fragmented.

These signals don't necessarily mean danger or deception, they simply show the person is under emotional or cognitive strain.

9.2 Stress Pacifiers

When the limbic system detects stress, it automatically triggers self-soothing actions known as **pacifying behaviors**. These are unconscious attempts to calm the body, lower internal tension, and restore emotional balance. They are not signs of weakness; they are universal human reactions.

Common stress pacifiers include:

- **Neck and collarbone rubbing:** One of the most reliable stress indicators because the neck is rich with nerve endings.
- **Lip compression or lip-biting:** The mouth tightens as the body attempts to hold back emotion or worry.
- **Self-hugging or arm-cross variations:** Wrapping arms around the body or holding the forearms signals a need for reassurance.
- **Rubbing the thighs or palms:** Acts as a grounding mechanism when nerves spike.
- **Exhaling through the mouth:** The "pressure release" breath that often follows a tense moment.
- **Playing with objects:** Pens, phones, jewelry, or clothing act as distraction tools to reduce internal discomfort.

Recognizing pacifiers helps you see rising stress levels even if the person is trying to appear composed externally.

9.3 Subtle Withdrawal Behaviors

Withdrawal signals appear when someone feels uncomfortable, overwhelmed, bored, afraid, or emotionally detached. Unlike dramatic avoidance, withdrawal behaviors are subtle, gradual, and often ignored, but they reveal a great deal about a person's inner experience.

Typical withdrawal cues include:

- **Leaning away or shifting torso direction:** Even small degrees of movement away from someone or something indicate emotional retreat.
- **Feet pointing outward or toward an exit:** The feet often reveal someone's true intention to leave or disengage.
- **Reduced hand gestures:** When people feel uncomfortable, they minimize movement to avoid drawing attention.
- **Lowering the chin or avoiding eye contact:** The body tries to shrink or appear smaller to feel safer.
- **Slow stepping back:** A silent attempt to increase personal space without being obvious.
- **Turning the shoulders away:** A strong indicator of emotional distance or disinterest.
- **Sudden decrease in conversation:** When discomfort rises, the brain prioritizes self-protection over communication.

Withdrawal behavior is one of the most accurate indicators of emotional discomfort because it reflects the body's instinct to protect itself by creating distance.

9.4 Controlled Expressions

Controlled expressions are the deliberate, carefully managed facial or body movements people use to hide their true emotions. These are especially common in professional settings, negotiations, interviews, and situations where a person wants to appear confident, calm, or agreeable, even when they are not.

How controlled expressions appear:

- **Slightly stiff facial muscles:** Real emotions flow smoothly; controlled ones look "held," as if the person is restraining movement.
- **Polite smiles:** Corners of the mouth rise, but eyes remain unchanged, indicating courtesy, not genuine happiness.
- **Reduced micro-movements:** When someone tries to control their appearance, they often become overly still or rigid.
- **Carefully measured gestures:** Hands move less, slower, or only when necessary, signaling conscious effort.

- **Neutral-but-forced posture:** The body tries to maintain “perfect neutrality,” which ironically makes the person look tense.

Controlled expressions indicate that the person wants to manage your perception of them, meaning there is more happening internally than they want to show.

9.5 Micro-Tension Signals

Micro-tension signals are extremely subtle physical tightening that occurs when a person experiences discomfort, fear, guilt, uncertainty, or internal conflict. These signals often appear for just a fraction of a second and reveal emotional spikes even when the person maintains an otherwise calm exterior.

Common micro-tension cues include:

- **Jaw tightening or clenching:** The jawline becomes more pronounced as muscles contract under stress.
- **Forehead tightening:** Short vertical lines appear between the eyebrows, even when the person is trying to remain neutral.
- **Stiff swallowing:** The throat moves in a pronounced swallow indicating anxiety or difficulty accepting something.
- **Shoulder elevation:** A micro-lift of the shoulders shows tension building.
- **Finger stiffening:** Fingers freeze or become rigid when someone experiences fear or internal resistance.
- **Tension around the eyes:** The eyelids squeeze slightly or the lower lids tighten.

These micro-tension signals are among the most reliable signs of rising emotional pressure because they happen involuntarily, before a person can consciously hide them.

9.6 Emotional Contradictions

Emotional contradictions occur when different parts of the body send mixed messages. This can happen when a person struggles with inner conflict, is unsure of their feelings, is trying to hide something, or wants to appear agreeable despite discomfort.

Examples of emotional contradictions:

- **Smiling while showing tension:** A person gives a smile, but their eyes show sadness or stress.
- **Nodding yes while stepping back:** The mouth agrees, but the body creates distance.
- **Saying “I’m fine” with a distressed tone:** Words say security; tone says discomfort.

- **Friendly words with defensive posture:** Arms crossed, torso angled away, but the person uses polite language.
- **Showing interest verbally while checking the phone:** Conversational engagement conflicts with behavioral disengagement.

Emotional contradictions are powerful because they reveal authenticity. When behavior and speech don't match, trust naturally decreases.

9.7 When the Body Says "No" but the Mouth Says "Yes"

This phenomenon is one of the most important principles in nonverbal psychology. When verbal statements contradict body language, **the body always wins**, because the body reflects the limbic system, which cannot lie effectively.

Common examples:

- **Agreeing verbally while leaning away:** Indicates reluctance, hesitation, or hidden disagreement.
- **Saying "sure, no problem" with tight lips:** Shows resentment or reluctance.
- **Accepting a request while avoiding eye contact:** Reveals discomfort or internal pressure.
- **Forced smile with tense shoulders:** Suggests compliance without genuine willingness.
- **Saying yes but retreating physically:** Feet turning away, stepping back, or angling the torso away.
- **Offering help but showing micro-tension:** Clenched jaw, stiff gestures, or stressed voice tone.

Why this happens:
People often say "yes" to maintain harmony, avoid conflict, appear polite, or meet expectations, but their body reveals their true emotional stance.

Understanding this mismatch allows you to detect hidden resistance, unspoken concerns, and situations where someone is agreeing outwardly but internally rejecting the idea.

Chapter 10: Improving Your Own Body Language

Most people think body language is something we observe in others, but the truth is that *your own* nonverbal behavior is one of the strongest tools for influencing how people perceive you, how confident you feel, and how effectively you communicate. The way you sit, stand, move, gesture, and make eye contact sends signals long before you say a single word. These signals shape trust, likability, authority, and emotional impact.

This chapter is about turning body language from an unconscious habit into a **strategic skill** you can use in everyday life. Whether you're in a meeting, on a date, negotiating, leading a team, or simply trying to be more socially confident, your nonverbal communication creates the atmosphere around you.

You will learn how posture, gestures, facial expressions, voice tone, and micro-behaviors influence your internal state. Science shows that body language doesn't just express emotion, **it also shapes emotion**. When you adopt confident body positions, your brain begins to feel more confident. When you relax your muscles, your stress decreases. When you align your tone and gestures with your message, your communication becomes clearer and more persuasive.

This chapter will help you:

- Build a confident and trustworthy presence
- Break negative habits like fidgeting or shrinking your posture
- Use intentional gestures that support your message
- Improve eye contact without appearing intense or awkward
- Project warmth, credibility, and emotional intelligence
- Use your body language to influence your own mood and mindset

Your body speaks constantly. In this chapter, you'll learn how to make it speak *for you*, not against you.

10.1 How to Walk, Stand, and Sit Confidently

Your body constantly communicates your inner world, your level of confidence, comfort, and social power. The way you walk, stand, and sit forms the foundation of your nonverbal presence. Confident body language creates a sense of calm authority, even before you speak.

A. Walking with Confidence

A confident walk is steady, relaxed, and purposeful.
Key elements include:

- **Head up:** Looking forward, not down, signals awareness and assurance.
- **Shoulders relaxed:** Not rigid, not slouched.
- **Natural arm swing:** Shows openness and reduces nervous tension.
- **Even pace:** Not rushing, not dragging your feet.
- **Foot placement:** Steps that land firmly with balance indicate emotional stability.

A confident walk tells people you belong in any space you enter.

B. Standing with Confidence

Standing posture is often the first thing people notice.
Confident standing includes:

- **Spine straight but natural** (not stiff).
- **Feet shoulder-width apart** to show grounding.
- **Chest open**, not collapsed inward.
- **Hands visible**, avoiding pockets or crossed arms unless for warmth.
- **Stillness with subtle movement:** Too much movement signals anxiety.

Standing tall doesn't just change how others see you, it sends signals to your brain that enhance your self-assurance.

C. Sitting with Confidence

Your sitting posture has to balance ease, presence, and respect.
Confident sitting looks like this:

- **Back against the seat with slight forward lean** when engaged.

- **Feet planted**, not bouncing or shifting excessively.
- **Hands resting visibly** on your lap or table.
- **Open torso:** Avoid folding arms or shrinking inward.
- **Controlled movements:** Fidgeting erodes psychological authority.

A confident sit helps you appear calm, grounded, and attentive.

10.2 Eye Contact Mastery

Eye contact is one of the strongest nonverbal tools for building trust, rapport, and emotional connection. But too little or too much eye contact can send the wrong message.

A. Why Eye Contact Matters

- Builds **trust** and signals honesty
- Shows **attention and interest**
- Strengthens **connection** and emotional resonance
- Helps establish **authority and confidence**

Your eyes communicate what your words cannot.

B. The 50/70 Rule

- Maintain eye contact **50% of the time when speaking**
- Maintain eye contact **70% of the time when listening**
  This shows that you value the other person while still appearing composed.

C. Soft Eyes vs. Hard Eyes

- **Soft eyes**: relaxed gaze that shows warmth, curiosity, and openness
- **Hard eyes**: intense stare that feels threatening or dominant

Aim for soft eyes to build connection; use a steadier gaze only when asserting authority.

D. Triangular Eye Pattern

When speaking to someone, let your eyes move between:

- Left eye
- Right eye
- Mouth

This creates natural, comfortable eye contact without staring.

E. Breaking Eye Contact Smoothly

Instead of looking down nervously, break eye contact by looking:

- To the side
- Briefly upward
- At objects naturally in the environment

This keeps your body language confident and intentional.

10.3 Charisma Habits (Small but Powerful Techniques)

Charisma is not luck; it is the result of specific behaviors that make people feel drawn to you. These habits are subtle, easy to learn, and incredibly effective.

A. The Slow Blink Technique

A slow, calm blink during conversations signals ease and emotional control, making you appear composed and confident.

B. The "Warm Face" Expression

This includes:

- Slight smile
- Relaxed jaw
- Soften the muscles around your eyes

It communicates friendliness, safety, and approachability.

C. Intentional Pauses When Speaking

Pausing creates:

- Greater clarity
- Authority
- Emotional impact
- Confidence without rushing

Charismatic people speak in measured, deliberate rhythms.

D. Mirroring (Light and Respectful)

Subtly matching someone's posture, gestures, or tone creates instant psychological connection. The keyword is *subtle*, overdoing it becomes awkward.

E. Micro-Positive Gestures

These include:

- Nod of understanding
- Leaning slightly forward
- Open palms
- Small affirming facial gestures

They show empathy and attentiveness without exaggeration.

F. Standing Still When It Matters

Charismatic communicators reduce unnecessary movement. Stillness, paired with presence, makes you seem confident and in control.

G. Vocal Warmth

Tone is part of nonverbal behavior. Speak with:

- Gentle cadence
- Warm tone
- Clear articulation
- Calm pace

Warmth builds trust, even in high-pressure situations.

10.4 Presence Training for Interviews, Meetings & Social Life

Presence is the art of showing up fully, mentally, emotionally, and physically. It's the invisible quality that makes people pay attention to you before you say a single word. Research shows that presence is communicated largely through nonverbal cues such as posture, timing, eye contact, and energy.

A. Presence in Interviews

During interviews, presence conveys professionalism, confidence, and emotional steadiness. Key behaviors:

- **Enter the room with intentional calmness:** Smooth steps, upright posture, relaxed shoulders.
- **The "Pause Before Speaking" technique:** Begin speaking only after a brief, composed moment, this signals clarity and confidence.
- **Steady eye contact:** Enough to show engagement, but not constant staring.
- **Grounded posture:** Feet planted, hands visible, torso relaxed.

Presence in interviews reassures employers that you can handle pressure and represent their organization well.

B. Presence in Meetings

Meetings rely on subtle power dynamics. Presence helps you influence without forcing authority.

- **Sit with open posture, facing the group.**
- **Lean in slightly during important moments**, lean back during reflection, this shows active listening.
- **Use stillness strategically:** Movement only to support engagement, not out of nervousness.
- **Raise your chin slightly when speaking:** It projects confidence and clarity.

Presence in meetings makes you appear more credible, thoughtful, and leadership-oriented.

C. Presence in Social Settings

Presence is not dominance, it's relaxed attentiveness.

- **Slow movements show ease and confidence.**
- **Give others full attention when they speak.**
- **Smile when greeting; soften your eyes.**
- **Take up natural space without shrinking.**

When you are fully present, people feel safe, valued, and drawn toward you.

10.5 Managing Nervous Body Language

Nervousness leaks through small, unconscious movements called *pacifying behaviors*. These include fidgeting, touching your face, bouncing your leg, or shrinking your posture. Managing nervous body language doesn't mean suppressing emotion, it means controlling how you physically express it.

A. Awareness First, Control Second

You cannot change what you do not notice. Learn your nervous habits by observing yourself during:

- conversations
- meetings
- conflicts

- social interactions

Once you identify your signals, you can consciously regulate them.

B. Replace Nervous Behaviors with Controlled Movements

Instead of fidgeting:

- **Press your feet firmly into the ground** (grounding)
- **Touch your fingertips lightly together** instead of rubbing your face
- **Hold your hands in a relaxed clasp**
- **Use slow breathing to regulate physiological stress**

Replacing movements is easier than eliminating them.

C. The "Anchor Position" Technique

Choose a posture that you can return to whenever anxiety rises:

- straight back
- relaxed shoulders
- visible hands
- grounded feet

This resets your nervous system and communicates composure to others.

D. Managing Facial Nervousness

Nervousness often shows in the face: tight jaw, fast blinking, micro-frowns.
Control methods:

- **Relax your jaw intentionally**
- **Take slow blinks** to calm your eye muscles
- **Exhale quietly through the nose** to relax facial tension

Your face is the first place people look, controlling it strengthens your entire presence.

10.6 Using Gestures Effectively

Gestures amplify your message, making your communication more engaging, clear, and persuasive. When used correctly, they enhance charisma and trust.

A. Gesture with Intent, Not Anxiety

Effective gestures are purposeful, not random.
Avoid:

- rapid hand movements
- repetitive gestures
- restless fingers
- hiding hands in pockets

Use:

- open palms
- smooth motions
- gestures that match your words

Your hands should support your message, not distract from it.

B. The "Within the Box" Rule

Imagine a box from your shoulders to your waist. Most effective gestures happen **inside this zone**, where humans naturally look during conversation.

C. Matching Gesture Type with Message

- **Illustrators:** Used to show size, direction, or emphasis. Great for storytelling and explanation.
- **Regulators:** Used to control flow, such as encouraging someone to continue or signaling your turn to speak.
- **Emblems:** Culturally known gestures like thumbs up or hand waves.
  Use each type with intention.

D. Gesture Timing

Your gesture should occur **just before or during** the key word in your sentence. This synchrony increases listener retention and makes your speech feel more natural.

E. Hand Visibility Equals Trust

Hidden hands send subconscious signals of uncertainty or concealment. Keep hands visible to increase trust and approachability.

10.7 How to Project Warmth + Authority Together

The most powerful communicators project **both warmth and authority simultaneously**. Warmth makes people feel safe. Authority makes people respect you. Together, they create *true charisma*.

A. Warmth Signals

Warm-body language comes from:

- genuine small smiles
- open chest posture
- soft eye contact
- relaxed facial muscles
- head tilts
- gentle gestures

Warmth says: *"I see you. I respect you. You matter."*

B. Authority Signals

Authority is communicated through posture and energy:

- straight spine
- shoulders back
- steady voice
- controlled gestures
- stillness
- taking up natural space

Authority says: *"I am capable. I am confident."*

C. The Warmth + Authority Balance Technique

To project both:

- Start conversations with **warmth** (soft eyes, small smile).
- Maintain your **authority posture** (upright, relaxed, controlled).
- Use warm **micro-expressions**, but speak with **calm confidence**.
- Use gestures that are open (warmth) yet deliberate (authority).
- Keep your voice warm in tone but steady in pace.

This combination makes you magnetic, people trust you, listen to you, and feel comfortable around you.

D. Situations Requiring This Balance

- leadership roles

- interviews
- sales
- conflict resolution
- team management
- teaching or public speaking
- client interactions
- networking

The world responds to those who can be **kind without being weak, confident without being intimidating**.

Chapter 11: Influence Through Nonverbal Intelligence

How to Shape Perception, Build Trust & Lead Without Saying a Word

Influence is often misunderstood as persuasion, authority, or assertiveness. But true influence begins *long before a single word is spoken*. It starts in the silent space where people form impressions, evaluate intentions, and decide, often subconsciously, whether to trust, follow, or resist someone.

In every interaction, whether you're leading a team, calming a tense situation, negotiating a deal, or simply meeting someone for the first time, your body language becomes the primary channel of influence. Your posture can project competence or insecurity. Your facial expressiveness can draw people in or push them away. Your voice tone can soothe, excite, or create tension. Your presence alone can shift the emotional atmosphere of a room.

Influence through nonverbal intelligence is not manipulation. It is the skillful, ethical use of your natural communication system to create clarity, connection, and psychological safety. When you understand how your nonverbal behavior affects others, you gain the ability to lead more effectively, resolve conflict with ease, and strengthen relationships.

In this chapter, you will learn the deeper mechanics of influence:
• how trust is formed through posture and micro-signals
• how leaders project authority without aggression
• how mirroring and pacing build instant rapport
• how calming body language can defuse tension
• how credibility is shaped through small behavioral cues
• how to adjust your presence to different personalities and situations

By the end of this chapter, you won't just understand influence, **you will be able to embody it**. You will learn to communicate confidence without force, empathy without weakness, and leadership without intimidation.

This is the chapter where your skills transform from understanding body language, to *using it powerfully*.

11.1 Trust-Building Body Language

Trust is not built through words alone, it is formed primarily through consistent, grounded, and open nonverbal behavior. When someone feels safe in your presence, their nervous system relaxes. The following cues help create that sense of psychological safety:

• Open torso & visible hands

Keeping your torso open (not crossed arms, not turning away) shows you have nothing to hide. Visible hands, resting calmly on the table or gesturing naturally, signal honesty at a primal level.

• Stable eye contact

Steady, soft eye contact conveys sincerity. The goal is connection, not dominance.
A good ratio is **50–60% while speaking and 60–70% while listening**.

• Consistent micro-expressions

People trust those whose micro-expressions match their words.
If you say "I'm glad to help" but your face stays blank or tense, trust weakens instantly.

• Attentive head nodding

Small, controlled nods show understanding and presence.
Over-nodding feels submissive or fake, balance is crucial.

• Matching pace and tone

People trust others who feel "like them."
Mirroring breathing rhythm, speaking speed, and emotional tone creates subconscious rapport.

11.2 Leadership Posture & Communication

Great leaders don't need loud voices or exaggerated gestures, leadership is communicated through **grounded physical authority**, **emotional stability**, and **calm consistency**.

• The leadership posture

A leader's posture is upright but relaxed, shoulders open, spine tall, feet grounded.
This signals: *"I'm in control without forcing it."*

• Controlled, purposeful gestures

Leaders gesture less but with precision.
Small, deliberate hand movements strengthen clarity and confidence.

• Taking up comfortable space

Not shrinking, not over-expanding, just owning your physical area.
This shows confidence without intimidation.

• Steady voice and calm face

Emotional neutrality is a superpower in leadership.
Calm tone + composed expression = psychological stability for everyone in the room.

• The "Pause Power"

Leaders pause before responding.
It demonstrates thoughtfulness, reduces conflict, and commands respect.

• High-level scanning

A leader's eyes regularly sweep the room instead of locking onto one person.
It communicates inclusiveness and authority.

11.3 How to Calm People with Your Behavior

Your body can soothe anxiety faster than your words. When you radiate calm, others regulate through you, this is called **emotional contagion** or **co-regulation**.

• Lower your movements

Fast or jerky movements increase tension in others.
Slow, fluid motions trigger relaxation.

• Maintain soft facial expressions

Relaxed eyelids, gentle smile, softened jaw.
People instantly feel safer when interacting with a calm face.

• Breathe visibly and slowly

Subtle but visible deep breathing encourages the other person's nervous system to mirror you. It reduces their heart rate without them even realizing it.

• Reduce physical distance carefully

Move closer in small increments, too fast feels threatening.
Respect personal space while signaling presence.

• Use grounding gestures

Placing one hand calmly on the table or resting both feet firmly on the floor demonstrates stability and reassurance.

• Validate with nonverbal cues

Nods, warm eye contact, leaning slightly forward, these show empathy even before you speak.

• Match and lower emotional intensity

If the other person is anxious or upset, match their energy for a moment, then gradually lower yours. Humans naturally follow emotional leadership.

11.4 How to Appear More Credible Instantly

Credibility is often judged in the first **3–7 seconds**, long before words are spoken. People evaluate honesty, competence, and confidence through nonverbal cues. The following techniques help you appear reliable and authoritative immediately:

• Stand and sit with aligned posture

A straight spine, open chest, and balanced shoulders give the impression of someone who is competent and trustworthy. Slouching signals insecurity; stiffness signals anxiety.

• Anchor your movements

Credible individuals move with intention.
Slow transitions, minimal fidgeting, and grounded footing instantly enhance authority.

• Keep your hands visible and purposeful

Open-palmed gestures, triangle-shaped hand positions, and resting hands on the table reinforce transparency and clarity.

• Maintain appropriate eye contact

Holding eye contact 60–70% of the time shows sincerity without appearing aggressive.
Breaking eye contact too often lowers credibility.

• Use a calm, measured voice

Consistent pacing and clear enunciation make people believe what you say.
Fast speech = uncertainty
Pauses = control
Lower vocal tone = authority (achieved by breathing from the diaphragm, not forcing pitch)

• Arrive with emotional composure

Nothing kills credibility faster than displaying panic, anger, or neediness.
A calm baseline = instant trust.

11.5 How to Create Psychological Safety

Psychological safety is the feeling:
"I can express myself without being judged, attacked, or embarrassed."

Your nonverbal behavior is the foundation of this environment.

• Show nonjudgmental body openness

Uncrossed arms, relaxed face, and a slightly tilted head signal acceptance.
People open up when they sense you are open.

• Validate emotions without interrupting

Leaning slightly forward, nodding, and keeping your hands still show that you are present and receptive.

• Remove micro-aggressions in posture

Tapping fingers, checking your watch, or tightening your jaw creates tension and threat signals.

• Control your emotional volume

Your emotional energy sets the tone.
Calm behavior → calm environment
Even during conflict, maintain stable eye contact and a composed voice.

• Allow breathing space

Step back slightly when someone is tense.
When people have room, they relax both physically and emotionally.

• Use slow, warm gestures

A slow hand movement toward an object or a gentle nod triggers a sense of comfort and eases defensiveness.

11.6 Rapport-Building via Mirroring & Pacing

Mirroring and pacing are nonverbal techniques that build deep subconscious connection.
They communicate: **"We are alike."**
People trust those who feel familiar.

• Mirroring (subtle reflection)

Without copying exactly, you reflect:

- Posture
- Breathing rhythm
- Gesture size
- Emotional tone
- Pace of movement

This creates instant subconscious harmony.

• Pacing (adjusting to their rhythm)

You match the other person's speed of speaking and reacting.
Once rapport is established, you gradually lead them to a calmer, more constructive rhythm.

• Breathing synchronization

One of the most powerful rapport tools is aligning your breathing with theirs.
When you breathe together, trust accelerates.

• Emotional mirroring

If they are excited, show enthusiasm.
If they are quiet or thoughtful, reflect calmness.
Misalignment breaks connection.

• Energy matching → energy leading

Step 1: Match their energy
Step 2: Slowly reduce intensity
They will instinctively follow, a core principle in influence psychology.

11.7 How to Adjust Your Body Language Based on Personality Types

Different personalities respond to different nonverbal cues. Adapting your body language makes communication smoother and reduces friction.

1. Extroverted / Expressive Personalities

Traits: Energetic, outgoing, emotional, fast-paced.
Effective body language:

- Match their energy with open gestures.
- Use frequent eye contact.
- Engage with animated expressions.
- Lean in slightly to show involvement. These individuals read warmth through movement and enthusiasm.

2. Analytical / Logical Personalities

Traits: Reserved, detail-oriented, cautious.
Effective body language:

- Give them more personal space.
- Use small, precise hand gestures.

- Maintain steady eye contact without intensity.
- Slow your movements and speech pace. They trust calmness and structure, not emotional intensity.

3. Dominant / Type-A Personalities

Traits: Confident, direct, goal-driven.
Effective body language:

- Keep posture tall and firm.
- Look them directly in the eye.
- Use strong, minimal gestures.
- Do not mirror their aggression, mirror their clarity.
  Dominant individuals respect strength and independence.

4. Empathetic / Supportive Personalities

Traits: Gentle, cooperative, relationship-focused.
Effective body language:

- Use warm eye contact and soft gestures.
- Sit or stand at an angle instead of face-to-face.
- Nod often to encourage them.
- Keep your voice calm and reassuring.
  They open up when they feel safe and emotionally acknowledged.

5. Creative / Intuitive Personalities

Traits: Imaginative, spontaneous, fluid.
Effective body language:

- Use expressive gestures.
- Allow more movement and freedom.
- Show curiosity through leaning forward and widened eyes.
- Mirror their flexible posture.
  They appreciate openness and dynamic interaction.

Chapter 12: Social Behavior, Attraction & Connection Signals

Human relationships are shaped far more by what we *show* than by what we *say*. Whether two people feel drawn to each other, comfortable around each other, or deeply connected is communicated through a silent dance of body movements, micro-behaviors, emotional cues, and instinctive reactions. These signals operate beneath conscious awareness, influencing trust, chemistry, and social harmony long before the first words are exchanged.

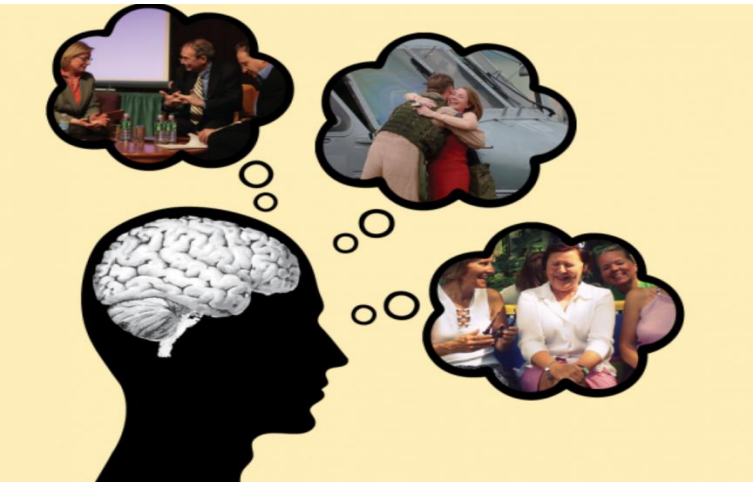

This chapter explores the **nonverbal foundations of attraction, bonding, and social connection**, not as tricks or manipulation, but as natural patterns every person exhibits. You will uncover why certain gestures make someone appear inviting, how proximity expresses emotional warmth, why people "sync up" when they feel connected, and what subtle behaviors reveal mutual interest or disinterest.

We will break down the difference between friendliness and attraction, connection and comfort, rapport and romantic pull. You'll learn how mirroring, micro-expressions, posture shifts, eye behavior, and touch signals communicate emotional closeness. More importantly, you'll understand how context, personality, culture, and intention shape these cues.

By the end of this chapter, you'll be able to:

- Identify the nonverbal signs of interest, comfort, and emotional resonance
- Recognize when someone feels bonded, aligned, or distant
- Understand the cues that build compatibility and trust
- Interpret attraction signals without assuming or misjudging
- Use your own body language to create meaningful social connections

This chapter is about reading *genuine human intent*, not forcing it. It's about awareness, not assumption. Connection is a two-way experience, and nonverbal intelligence helps you navigate it with confidence and respect.

12.1 Signals of Liking vs Comfort vs Attraction

Understanding the difference between **liking**, **comfort**, and **attraction** is one of the most misunderstood areas of nonverbal communication. People often confuse friendliness with romantic interest or mistake politeness for genuine warmth. Each category, however, has unique behavioral markers.

A. Signals of Liking (General Positive Regard)

These cues indicate someone enjoys your company but are not inherently romantic:

- **Frequent genuine smiles** (cheek muscles engage, eyes soften)
- **Open body posture**—no crossed arms, torso visible
- **Active listening signs** (nodding, verbal affirmations, leaning slightly forward)
- **Social mirroring** that's subtle and situational
- **Light, safe humor and relaxed expression**

Liking signals are warm but have boundaries. The person maintains appropriate personal space and doesn't intensify eye contact beyond normal social norms.

B. Signals of Comfort (Emotional Safety)

Comfort is deeper. The body shows signs of **relaxation and trust**:

- **Shoulders drop**, breathing slows
- **Self-touch behaviors decrease**
- **Person stays longer than needed**, showing they feel at ease
- **More candid facial expressions**, less filtering
- **Leaning back calmly** rather than anxiously leaning forward
- **Natural silences**, without discomfort
- **Shared rhythm**—conversations feel smooth

Comfort means a person's nervous system feels safe, which is essential for any meaningful relationship.

C. Signals of Attraction (Romantic or Emotional Pull)

Attraction cues are more intense, instinctive, and limbic-driven:

- **Lingering eye contact** (longer than 3 seconds)
- **Pupil dilation** when looking at you
- **Preening behaviors** (fixing clothes, adjusting hair)
- **Leaning in beyond typical social distance**
- **Feet and torso consistently oriented toward you**
- **Increased nervous energy**—lip biting, fidgeting, smoothing hair
- **Voice softens or deepens unconsciously**
- **Subtle touches** that test boundaries (light grazing, accidental contact)
- **Mirroring becomes stronger and more obvious**

Attraction has an instinctive quality, body language becomes more expressive and less consciously controlled.

12.2 Compatibility Cues

Compatibility is deeper than attraction; it refers to **natural interpersonal harmony**. These cues reveal when two people "fit" in terms of temperament, rhythm, and relational needs.

1. Conversational Flow

- Conversations feel effortless, with few awkward pauses.
- Both take turns naturally without interruptions or talking over each other.
- Emotional tone matches, neither too intense nor too flat.

2. Mirroring Without Effort

True compatibility shows through **subconscious mimicry**:

- Similar gestures, head tilts, or expressions appear naturally.
- Breathing patterns synchronize.
- Both adopt similar sitting or standing postures.

This happens when the nervous systems feel aligned.

3. Mutual Relaxation

- Both settle into a comfortable posture.
- Tension in shoulders, jaw, or hands decreases.
- Laughter comes easily and genuinely.
- Neither feels pressure to impress.

4. Shared Emotional Pace

Compatibility shows when:

- Both react similarly to humor.
- They match each other's level of enthusiasm.
- Emotional intensity feels equal, not overwhelming or underwhelming.

5. Consistency Across Contexts

People who are compatible behave similarly across different situations:

- Same warmth in public and private
- Reliability and predictability in responses
- Mutual respect for boundaries

Compatibility cues reveal the long-term potential of any connection, romantic, professional, or platonic.

12.3 Social Hierarchy Signals

Every group, workplace, friend circle, or social setting has an unspoken hierarchy. These **status cues** are expressed through posture, tone, gaze patterns, and spatial control.

1. High-Status Signals

People with perceived authority or confidence display:

- **Expansive posture**—shoulders back, feet apart, chest open
- **Controlled movements**—no fidgeting; slow, deliberate gestures
- **Steady eye contact** without staring
- **Lower vocal pitch and calm tone**
- **Owning more space**—placing items widely, leaning back
- **Initiating greetings**, handshakes, or conversation
- **Receiving more attention** from the group naturally

High-status individuals are comfortable being observed.

2. Low-Status or Submissive Signals

These cues reflect uncertainty or lower social dominance:

- **Minimized posture**—closed arms, inward shoulders
- **Fast, uncertain head nodding**

- **Avoiding direct eye contact**
- **High-pitched or rushed speech**
- **Taking up less space**—keeping items close, shrinking inward
- **Letting others speak first**, waiting for permission to act

These signals don't indicate weakness, just reduced social confidence in that moment.

3. Dominance vs. Warm Leadership

Not all high-status cues are aggressive. There are two types:

Dominance-based status:

- Intense staring
- Stiff posture
- Interrupting others
- Taking physical space aggressively

Warm leadership (preferred in modern social settings):

- Open gestures
- Grounded posture
- Encouraging eye contact
- Calm presence
- Respectful tone

Warm leaders communicate both confidence and approachability.

4. Contextual Status Shifts

Status is not fixed. Someone may be high-status in one scenario (expert in a meeting) and low-status in another (new social environment). People's nonverbal patterns shift based on:

- Expertise
- Social familiarity
- Emotional state
- Group size
- Power dynamics

Understanding these shifts helps you read situations without misjudgment.

12.4 Understanding Flirting vs Friendliness

One of the most common challenges in nonverbal interpretation is distinguishing genuine flirting from simple friendliness. Many gestures overlap between the two, yet their **intensity, context, and emotional charge** differ sharply. Misreading these cues can lead to embarrassment or misunderstandings, so this section helps you decode them with clarity and confidence.

A. What Friendliness Looks Like

Friendly behavior aims to create comfort, warmth, and positive interaction without implying romantic interest.

1. Balanced Eye Contact

Friendly people maintain eye contact at normal social levels, brief, respectful, and evenly distributed.

2. Social Smiles

Friendly smiles are polite and pleasant but not intense.

- They appear quickly and fade quickly.
- They don't involve prolonged eye contact or strong emotional charge.

3. Open but Neutral Body Language

- Arms uncrossed
- Relaxed shoulders
- Natural conversation gestures
- Comfortable personal distance

Friendliness prioritizes **safety and ease** over intimacy.

4. Neutral Touch (If Any)

Friendly touches are:

- Light
- Purpose-driven (e.g., greeting handshake, pat on the back)
- Not repeated or lingering

5. Even Attention

Friendly individuals give similar attention to others in a group. Nothing stands out as intensely focused or uniquely directed.

B. What Flirting Looks Like

Flirting expresses **attraction, interest, and emotional investment**. It is usually more instinctive, limbic-driven, and expressive.

1. Prolonged Eye Contact

Flirtatious eye contact lasts longer than normal:

- Held gaze
- Shy glances followed by quick look-aways
- Dilated pupils
- Spark in the eyes when speaking to the person

2. Playful Behavior

Common flirting behaviors include:

- Light teasing
- Smiling more frequently and with genuine emotion
- Laughing more easily
- Playful tone or vocal warmth

3. Touch With Emotional Meaning

Flirtatious touch is noticeably different:

- Longer duration
- Happens without necessity
- Often on emotionally sensitive areas (arm, shoulder, back)
- May be “testing” touches to see your reaction

4. Preening & Self-Presentation Adjustments

Instinctive grooming behaviors increase:

- Fixing hair
- Adjusting clothes
- Straightening posture
- Checking appearance subconsciously

This reflects a desire to appear attractive.

5. Continuous Orientation

Flirting often involves turning the torso, feet, and shoulders **fully toward the person**, even in group settings.

6. Increased Nervous Energy

Attraction induces physiological changes:

- Fidgeting
- Lip biting
- Flushed skin
- Rapid blinking

These signals rarely appear in pure friendliness.

C. The Key Difference: Intention + Intensity

Friendliness = **comfort and positivity**
Flirting = **emotional charge + attraction + focused attention**

Context always matters, but these indicators reveal the direction of someone's intent with far higher accuracy.

12.5 Group Dynamics & Status Cues

Humans are social animals, and every group, consciously or unconsciously, forms a structure of **roles, influence, and status**. Understanding these dynamics allows you to navigate social settings effortlessly, avoid missteps, and read interactions with precision.

A. How Groups Form Hierarchies

Groups naturally develop leaders, supporters, connectors, and observers based on body language patterns rather than formal titles.

1. The Dominant or Influential Person

Indicated by:

- Taking more space
- Speaking first or last
- Central position in the room or seating arrangement
- Others looking at them before reacting
- Relaxed, expansive posture
- Minimal nervous gestures

This person sets the emotional tone for the group.

2. The Connector or Social Glue

This individual keeps the group cohesive:

- Frequent smiles
- Engaging eye contact with everyone
- Encouraging others to talk
- Warm gestures
- Turning the body toward quieter members

They maintain group harmony.

3. The Outsider or Quiet Observer

Often characterized by:

- Minimal contribution
- Reserved posture
- Smaller personal space
- Avoiding prolonged eye contact
- Staying near edges of the group

Their role is passive, but their observations are often the most accurate.

B. Status Cues Within Groups

1. Eye Contact Distribution

High-status members receive more eye contact from others.
Low-status members look more at others but are looked at less.

2. Seating and Positioning

- High-status = central positions, head of table, relaxed stance
- Low-status = corners, edges, or positions that provide escape routes
- Allies sit diagonally; challengers sit opposite

3. Speaking Rights

Higher-status individuals:

- Interrupt more

- Speak longer
- Are interrupted less
- Receive more affirmative signals (nods, smiles, agreement gestures)

4. Mirroring Direction

- High-status individuals initiate behaviors first.
- Lower-status individuals mirror them, not the other way around.

This is known as **top-down mirroring**.

5. Turn-taking & Voice Tone

- Higher-status individuals have calm, slow-paced speech.
- Lower-status members speak faster and softer.

6. Influence Through Reactions

Watch whom the group watches:

- When one person reacts, and the group follows, that person holds invisible social power.

C. Hidden Dynamics in Groups

1. Alliances & Subgroups

People who tilt their bodies toward each other or share inside jokes often form hidden alliances.

2. Tension Indicators

Signs of conflict or rivalry include:

- Stiff posture
- Forced politeness
- Minimal eye contact
- Feet pointed away
- Fake smiles

3. Social Support Patterns

During discussions:

- Supporters lean in
- Opponents lean away

- Neutral observers become still

These cues predict decision-making before words are spoken.

D. Using Group Dynamics to Your Advantage

- Position yourself near the influential person to gain visibility.
- Use open gestures to signal approachability.
- Mirror lightly to build rapport with different subgroups.
- Maintain calm posture to project status without aggression.
- Observe seating patterns and alliances before contributing.

Understanding these dynamics allows you to **lead effortlessly, build trust quickly, and navigate social spaces with enlightened awareness**.

Chapter 13: The Ethics of Reading People

How to Use Nonverbal Intelligence with Integrity, Respect & Responsibility

Nonverbal intelligence is a powerful skill, so powerful that it can influence relationships, guide conversations, strengthen leadership, enhance negotiation, and give you deep insight into people's emotions and intentions. But with great insight comes great responsibility. The ability to read people is not a tool for manipulation, control, or judgment. It is a tool for **understanding**, **empathy**, and **better communication**.

This chapter exists for one essential reason: **To make sure you never misuse the knowledge you now have.**

Reading body language is not about "mind-reading" or catching people in lies. It is about seeing the signals people naturally express and using those signals to create healthier interactions, mutual respect, and emotional clarity. Without a strong ethical foundation, even the best nonverbal skills can lead to misunderstandings, broken trust, or unfair assumptions.

In this chapter, you will learn:

- Why ethical interpretation is just as important as accurate interpretation
- The dangers of jumping to conclusions based on incomplete cues
- How to respect people's boundaries, even when you understand their emotions
- How to use nonverbal awareness to help, not harm
- The difference between responsible decoding and intrusive analysis
- How to build trust, safety, and authenticity using your nonverbal intelligence

By the end of this chapter, you will not only understand the signals people reveal, you will understand **how to handle that knowledge with wisdom**. Whether you are a leader,

partner, parent, friend, or communicator, ethical mastery ensures that your skills build connection instead of conflict.

This chapter ensures that you evolve into a **conscious observer**, not a manipulative interpreter; a **respectful communicator**, not an intrusive analyst. It is the final foundation you need to use the silent language responsibly, compassionately, and powerfully.

13.1 Responsible Interpretation

Nonverbal intelligence gives you access to the subtle emotional signals people reveal without speaking. But decoding these signals must always come with responsibility. **A single gesture, expression, or behavior never tells the complete story.** Responsible interpretation means reading people in a way that is fair, respectful, and grounded in context.

Key Principles of Responsible Interpretation

1. Observe, Don't Judge

Your role is to understand what a person *might* be feeling, not to diagnose, label, or criticize. Nonverbal cues reveal possibilities, not absolute truths. Responsible readers avoid instant judgments and focus on understanding.

2. Consider the Person's Baseline

Every individual has their own natural body language.

- Some people fidget out of habit
- Some avoid eye contact due to shyness
- Some speak with expressive hand movements naturally

A responsible interpreter compares signals to what is *normal for that person*, not to a universal standard.

3. Look for Clusters, Not Single Cues

One gesture means nothing.
A cluster of signals reveals a pattern.
Responsible interpretation requires noting **3 or more related cues** before drawing a conclusion. This prevents misinterpretation.

4. Respect Context

Stress, culture, setting, environment, temperature, or health may influence body language.
Responsible readers always ask:
"What else could explain this behavior?"

5. Use Insight to Help, Not Manipulate

You interpret signals to build stronger communication, deepen empathy, and respond with care, not to exploit someone's emotions for personal gain.

13.2 Avoiding Assumptions

Assumptions are the biggest danger in body-language reading. When you assume, you fill gaps with your own biases instead of objective observation. Even skilled readers can fall into this trap if they forget that nonverbal cues only provide **clues**, not certainties.

How to Avoid Assumptions While Reading People

1. Recognize That Cues Have Multiple Meanings

Crossed arms could mean:

- Feeling cold
- Feeling insecure
- Feeling defensive
- Feeling comfortable (self-hug posture)
- Habit

Never assume the first meaning you notice is the correct one.

2. Avoid Turning Signals Into "Lie Detection"

Body language cannot conclusively prove someone is lying. It can only show:

- Discomfort
- Stress
- Conflict
- Cognitive load

Avoiding assumptions keeps your interpretations ethical and accurate.

3. Don't Project Your Emotions onto Others

If you are stressed, defensive, or nervous, your mind may misread others through your emotional filter. Avoid assumptions by ensuring your **internal state is calm** before interpreting others.

4. Ask Clarifying Questions When Needed

Instead of assuming, you can gently clarify:
"I'm sensing something might be on your mind, would you like to talk about it?"
This creates connection instead of misinterpretation.

5. Validate With Context

Check the environment, situation, and background before concluding anything. Responsible readers always ask:
“Is there another explanation?”

6. Remember: Silence Is Not Meaninglessness

Lack of expression does not automatically mean:

- Disinterest
- Anger
- Disengagement
  Some people simply express less through the body. Never assume that someone’s quiet signals equal negative emotions.

13.3 Respecting Boundaries

Respecting boundaries is a fundamental principle when studying or interpreting body language. Nonverbal intelligence is powerful, but it must never be used to violate someone’s privacy, make them uncomfortable, or impose unwanted conclusions.

1. Recognizing Personal Space Zones

Every individual has invisible “space bubbles.”

- **Intimate zone:** Reserved for close relationships; invading this without permission creates discomfort.
- **Personal zone:** Used for friends and acquaintances.
- **Social zone:** Appropriate for professional or casual interactions.
- **Public zone:** Used during presentations or speeches.

Learning to sense when someone is pulling away, angling their body, or tightening their posture helps you avoid intruding physically or psychologically.

2. Emotional Boundaries

People also have emotional limits.
Signs you've crossed them include:

- Short answers or “closed” body language (arms crossed, torso turned away).
- Forced or polite smiles.
- Reduced eye contact.

Your goal is to observe, not pressure. When in doubt, ease the intensity, give space, or ask if the person is comfortable.

3. Ethical Nonverbal Observation

Remember:

- You are reading **signals**, not **truth**.
- You are interpreting **behaviors**, not **identities**.
- You are observing, not interrogating.

Respecting boundaries ensures your skills strengthen relationships instead of damaging them.

13.4 Using Body Language Knowledge for Positive Influence

The purpose of nonverbal intelligence is to improve human connection, not manipulate others. This section focuses on applying body language in ways that uplift people, create trust, and foster healthy interactions.

1. Influence by Example, Not Control

Positive influence happens when you:

- Model calmness through relaxed shoulders and steady breathing
- Demonstrate confidence with open posture
- Show warmth with genuine facial expressions

When you embody positive nonverbal cues, others naturally mirror your energy without coercion.

2. Creating a Supportive Emotional Environment

You can use body language to help others feel valued and understood:

- Nod to show engagement
- Maintain soft, attentive eye contact
- Angle your body toward someone you're listening to
- Reduce physical barriers (like crossed arms or objects between you)

These small actions help people feel safe expressing themselves.

3. Encouraging Honesty & Openness

Open body language encourages open communication.
Examples:

- Uncrossed arms signal you are receptive
- Leaning slightly forward shows genuine interest
- A warm, slow smile sets a tone of trust

Your nonverbal behavior subtly communicates: “It’s safe to talk to me.”

4. Strengthening Relationships

Use nonverbal intelligence to:

- Develop empathy by noticing others’ emotional cues
- Respond to stress signals with patience rather than judgment
- Match someone’s pace, tone, or posture to build natural rapport

When used ethically, body language becomes a tool for connection, not control.

5. Maintaining Integrity

Ask yourself:

- Does this build trust?
- Does this respect the other person’s autonomy?
- Would I feel comfortable if someone used this technique with me?

Positive influence is rooted in transparency and good intent.

Conclusion: You Now Speak the Silent Language

Human communication has always been a blend of words, emotions, and unspoken signals. But most people move through life unaware of the powerful messages they send, or receive, without ever opening their mouths. By reaching this final chapter, you have done something rare: you've chosen to understand the invisible layer of human interaction that shapes trust, connection, attraction, leadership, and influence.

You now speak the silent language.

Throughout this book, you've discovered that body language is not about guessing or manipulation, it is about **awareness**, **empathy**, and **intelligent interpretation**. You've learned to read subtle cues: a shift in posture, a tilt of the head, a fleeting microexpression, a change in breathing, a pause before a handshake. You've learned how confidence is carried in the spine, how intention echoes through the eyes, how comfort expands the body, and how anxiety contracts it.

But most importantly, you've learned how to use these skills ethically:
✓ To build trust, not pressure people
✓ To connect deeply, not manipulate emotions
✓ To lead with presence, not dominance
✓ To create safety, not discomfort

Body language is a lifelong tool, and now it belongs to you.

You Are Now More Aware of Yourself

Understanding your own nonverbal signals unlocks a new level of personal power. You can now walk into a room with clarity about how you appear, how you move, and how you influence others without forcing a single word. Your posture, your expressions, your gestures, and your energy all communicate your truth long before your voice joins the conversation.

This awareness gives you control, not over others, but over your **own presence**.

You Are Now More Aware of Others

You can now decode the subtle signals that reveal:

- comfort or discomfort
- attraction or politeness
- confidence or insecurity
- honesty or hesitation
- openness or withdrawal

- leadership or submission

This ability makes you a better communicator, partner, friend, professional, and human. It allows you to respond with empathy because you can see what others feel but cannot say.

You Have Earned a Skill Most People Will Never Master

Most people rely only on words. You no longer do. You now understand the deeper level of communication, the level that shapes relationships, builds trust, influences decisions, and determines social success.

You read signals others miss.
You speak signals others cannot articulate.
You respond in ways others cannot explain but always feel.

This is your advantage.

Your Journey Does Not End Here

Body language mastery is not something you memorize; it's something you practice. Every conversation, every smile, every handshake, every moment of tension is an opportunity to sharpen your perception.

Keep observing.
Keep reflecting.
Keep refining your presence.

With time, your intuition will grow sharper. The silent language will become second nature, flowing effortlessly through your awareness.

A Final Thought

The goal of this book has never been to help you manipulate others. Its purpose has been to help you build stronger connections, communicate with authenticity, navigate social complexity, and live with confidence and emotional intelligence.

If you use this knowledge with kindness, integrity, and respect, you will become someone people trust, admire, and feel safe around, someone whose presence speaks louder than their words.

You are now fluent in a universal language spoken across cultures, ages, and personalities.

Welcome to the world of silent communication, master it, and the world responds.

Appendices

Appendix A: Observation Practice Sheets

These sheets help you sharpen your observational accuracy and train their eye to notice subtle body language cues in real-time. Each sheet can be printed and used repeatedly.

1. Baseline Observation Sheet

Objective: Identify a person's natural behavior patterns.
Sections to fill:

- Posture when relaxed
- Typical hand movements
- Resting facial expression
- Usual eye contact style
- Natural pace of speech
- Typical gestures
- Comfort behaviors vs discomfort behaviors
- Emotional triggers or topics that shift behavior

2. Real-World Observation Log

Objective: Practice reading cues in everyday environments.
Fields include:

- Location (e.g., café, office, bus)
- Person observed (general, no private details)
- Visible emotional state
- Posture patterns
- Gesture clusters
- Eye behavior
- Notable deviations from baseline
- Possible context
- Your interpretation (hypothesis)
- What you learned

3. Interaction Snapshot Sheet

Objective: Capture the body language dynamics between two or more people.
Prompts:

- Who holds higher status? (Based on posture, space, vocal tone)
- Who is leading the conversation?
- Signs of agreement/disagreement
- Mirroring or mismatching
- Power cues
- Interest/engagement levels
- Moments of progression or tension

Appendix B: Social Decoding Exercises

This appendix transforms concepts into action. You can use these exercises to strengthen your decoding skills and become more socially intelligent.

1. The 30-Second Scan Exercise

Practice scanning a person within the first 30 seconds:

- Posture
- Facial tension
- Eye contact
- Energy level
- Emotional cues
- Comfort/discomfort indicators

Repeat with multiple people daily.

2. Engagement Meter Exercise

Observe a conversation (online videos work too):

- Identify moments the listener becomes more engaged
- Identify when engagement drops
- Note physical cues that show interest (leaning in, raised eyebrows, pupil enlargement)

- Note cues that show boredom or withdrawal (looking away, foot pointing out, slouching)

3. Power Dynamics Drill

Watch a meeting or group interaction:

- Determine who holds the most authority
- Note who talks most and least
- Observe who people look at before speaking
- Identify leadership posture vs submissive posture

4. Emotional Congruence Exercise

Match tone + expression + posture:

- Does the person's body match their words?
- If not, what emotion appears beneath the surface?

Appendix C: Confidence-Building Posture Drills

These drills help you reshape your own body language for confidence, presence, and authority.

1. The Alignment Reset Drill

Purpose: Activate confident posture.
Steps:

- Stand tall, feet shoulder-width apart
- Roll shoulders up → back → down
- Lengthen spine
- Open chest slightly
- Relax jaw muscles
- Hold for 30–60 seconds

2. Power Walk Practice

Goal: Cultivate confident movement.
Checklist:

- Smooth, steady steps

- Balanced arm swing
- Chin parallel to ground
- Eyes forward
- Controlled breathing

3. Seated Confidence Drill

Ideal for meetings or interviews:

- Sit back fully into the chair
- Keep both feet flat
- Relax shoulders
- Maintain open torso
- Use intentional, slower gestures
- Avoid fidgeting

4. Gesture Training

Goal: Make gestures intentional and natural.
Practice in front of a mirror:

- Use open palm gestures
- Avoid crossing arms or hiding hands
- Maintain gestures at chest level
- Match gestures to key points

Appendix D: Daily Nonverbal Reflection Log

A printable journaling system for self-awareness and self-improvement.

Daily Log Sections

1. Today's Interactions

- Who did you interact with?
- Social setting
- Purpose of interaction

2. My Body Language Today

Rate yourself (1–10) on:

- Confidence
- Openness
- Warmth
- Eye contact
- Vocal tone
- Energy level

3. Moments of Success

- When did your body language help you?
- Examples of positive reactions from others

4. Areas to Improve

- What signals did you send unintentionally?
- What behavior felt awkward or forced?
- What triggered any discomfort?

5. Tomorrow's Intention

- One posture change
- One vocal improvement
- One gesture to focus on
- One emotional alignment practice

This log builds consistent, lifelong nonverbal mastery.

Appendix E: Interaction Analysis Templates

These templates help you break down any conversation, meeting, or social situation and understand the silent dynamics behind it.

1. One-on-One Interaction Template

Fields:

- Interaction purpose
- Emotional atmosphere (start vs end)

- Posture analysis
- Eye contact patterns
- Gesture clusters
- Vocal tone changes
- Comfort vs discomfort signals
- Engagement level shifts
- Behavioral anomalies
- Final interpretation

2. Conflict or Difficult Conversation Template

Sections include:

- Early tension cues
- Escalation signs
- Defensive body behaviors
- Calming or rapport-building attempts
- Words vs body contradictions
- Outcome and lessons learned

3. Group Interaction Template

Perfect for team meetings, family gatherings, or social events.
Prompts:

- Who is leading?
- Who is following?
- Unity or fragmentation signs?
- Agreement/disagreement cues
- Power moves
- Rapport chains (who mirrors whom)

4. Attraction & Social Connection Template

Fields:

- Level of comfort

- Reciprocity of signals
- Degree of engagement
- Signs of interest vs politeness
- Synchronization patterns
- Emotional congruence

Thank You for Your Purchase

Dear Reader,
Thank you for choosing to learn and grow with Vishal Uttam Mane Bookstore.
Your support means a lot. Every book you read is a step toward building a smarter, stronger, and more future-ready version of yourself.
Keep Learning. Keep Building. Keep Growing.
In the age of AI and rapid change, your knowledge is your greatest asset.

"Small consistent learning creates massive long-term success."

— Vishal Uttam Mane

Software Engineer | Author | Lifelong Learner