The Last Human Advantage

Why Ethics, Emotion, and Consciousness Still Matter in an AI-Driven World

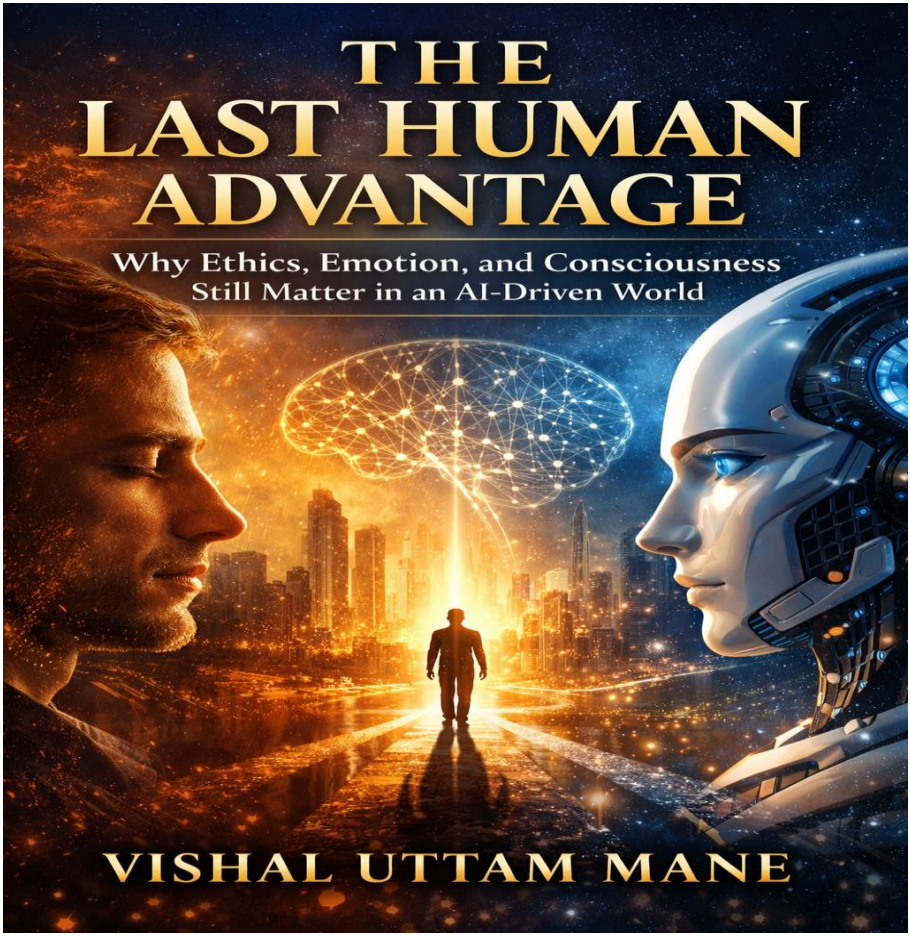

By

Vishal Uttam Mane

Index

Introduction

Section I: The Rise of Artificial Minds

Chapter 1: The Age When Thinking Became Technology

Chapter 2: From Tools to Decision Makers

Chapter 3: Automation of Intelligence

Chapter 4: The Myth of Human Replacement

Chapter 5: Intelligence vs Consciousness

Section II: The Illusion of Machine Superiority

Chapter 1: Computation Is Not Understanding

Chapter 2: Simulation Is Not Emotion

Chapter 3: Prediction Is Not Wisdom

Chapter 4: Speed Is Not Meaning

Chapter 5: Knowledge Is Not Experience

Section III: The Human Qualities That Cannot Be Automated

Chapter 1: Consciousness: The Uncopyable Phenomenon

Chapter 2: Moral Responsibility

Chapter 3: Compassion and Empathy

Chapter 4: Creativity vs Generation

Chapter 5: Intuition and Inner Knowing

Chapter 6: The Power of Imperfection

Chapter 7: The Human Search for Meaning

Section IV: The Crisis of Authenticity

Chapter 1: The Age of Synthetic Reality

Chapter 2: When Everything Can Be Generated

Chapter 3: Truth in a World of Perfect Lies

Chapter 4: Digital Identity vs Real Identity

Chapter 5: The Value of Being Real

Section V: Work, Skill, and Worth

Chapter 1: If Machines Work, What Is Human Work?

Chapter 2: The Death of Skill or Its Evolution?

Chapter 3: Redefining Talent

Chapter 4: The Rise of Human-Only Skills

Chapter 5: Meaningful Work in the Automation Age

Section VI: Emotional Civilization

Chapter 1: Love in an Algorithmic World

Chapter 2: Friendship Without Presence

Chapter 3: Loneliness in a Connected Planet

Chapter 4: Raising Humans Among Machines

Chapter 5: Emotional Intelligence as the Ultimate Advantage

Section VII: Ethics in the Age of AI

Chapter 1: Should Machines Make Moral Decisions?

Chapter 2: Who Is Responsible When AI Is Wrong?

Chapter 3: Bias, Power, and Invisible Influence

Chapter 4: The Danger of Delegated Judgment

Chapter 5: Ethical Design vs Profitable Design

Chapter 6: Who Controls Intelligence Controls Society

Section VIII: Two Possible Futures

Chapter 1: The Passive Humanity Scenario

Chapter 2: The Controlled Society Scenario

Chapter 3: The Augmented Humanity Scenario

Chapter 4: The Human Renaissance Scenario

Section IX: The Last Human Advantage

Chapter 1: What Machines Can Never Be

Chapter 2: The Irreplaceable Human Traits

Chapter 3: The Definition of True Intelligence

Chapter 4: Why Humanity Still Leads

Chapter 5: The Real Purpose of AI

Appendices

Appendix A: AI Ethics Framework Checklist
Appendix B: Human Skills That Will Always Matter
Appendix C: Future Timeline of AI Possibilities
Appendix D: Questions to Evaluate Ethical Technology
Appendix E: Glossary for Non-Technical Reade

Introduction

For most of human history, intelligence was rare, not because knowledge did not exist but because minds capable of shaping it did. Civilizations rose around such minds, cultures were transformed by them, and entire eras were defined by the few individuals whose thinking reshaped reality. Intelligence was never merely a biological trait; it was power, identity, and destiny combined. It determined who led, who discovered, who created, and who influenced the course of history. For thousands of years, this defining force belonged exclusively to human beings, and because of that exclusivity, humanity came to believe that intelligence itself was the final proof of its uniqueness in the universe.

Human beings have always built tools, first to extend muscle, then to extend reach, then to extend memory. Every major step in civilization was marked by an invention that allowed humans to overcome a limitation of the body or mind. Fire extended warmth, wheels extended motion, writing extended memory, and computers extended calculation. Yet all of those inventions, revolutionary as they were, still depended on human thinking as their guiding force. They could assist thought, accelerate

thought, or record thought, but they could never replace it. Thinking remained the last domain that belonged entirely to us. That assumption held steady across centuries, across empires, across scientific revolutions. It became so deeply embedded in our worldview that we stopped noticing it. We assumed that intelligence was not only human, it was inseparable from being human.

The present age has quietly overturned that assumption. Not dramatically, not loudly, and not with the kind of spectacle that announces historical turning points, but gradually, almost invisibly, until the change was already underway before most people realized it had begun. Machines that once followed instructions now generate answers. Systems that once calculated now recommend decisions. Programs that once processed information now produce language, images, strategies, and solutions. The shift seems technical on the surface, yet its consequences are philosophical at their core. A machine that lifts a stone does not disturb our understanding of ourselves. A machine that calculates faster than we can does not threaten our identity. But a machine that performs tasks once thought to require intelligence forces us to confront a deeper question about who we are.

Previous revolutions replaced effort. This one replaces cognition. The Industrial Revolution automated labor, the Digital Revolution automated information, and now the emerging Intelligence Revolution is beginning to automate thinking itself. That difference is not small; it is fundamental. Labor defined survival, information defined efficiency, but thinking has always defined identity. For centuries humanity believed that intelligence justified its dominance on Earth, explained its achievements, and

separated it from every other form of life. Now intelligence can be scaled, replicated, distributed, and accessed on demand. When something that was once rare becomes abundant, its meaning changes. What was once a defining trait becoming a common resource. What once distinguished us becomes something we share with the tools we have created.

This transformation is often described as a technological milestone, yet its true nature is existential. The question it raises is not merely what machines can do, but what remains uniquely human when machines can do so much. Machines can process, predict, and generate, yet processing is not understanding, prediction is not wisdom, and generation is not experience. A system may simulate emotion without ever feeling, produce language without ever intending, or solve problems without ever caring about the outcome. The distinction between simulation and experience may prove to be the most important distinction of the century, because within that difference lies the boundary between artificial intelligence and human existence.

This book was written at a moment when humanity stands at a threshold that few generations in history have had to face. It is not a threshold between past and future technology, but between two definitions of ourselves. One definition is the old assumption that intelligence alone makes us special. The other is the emerging realization that intelligence may no longer be enough to define us. The transition from one definition to the other will shape how we understand work, creativity, morality, responsibility, relationships, and meaning. It will shape how societies organize power, how individuals understand purpose, and how civilization measures progress. Most importantly, it will shape how humanity chooses to see itself.

Many discussions about artificial intelligence focus on capability, speed, or scale, yet capability does not determine value, speed does not determine wisdom, and scale does not determine truth. Technology amplifies what humanity already is. If human judgment is thoughtful, technology expands its reach; if human judgment is careless, technology magnifies its consequences. In this sense, the true impact of intelligent machines will not depend solely on their design but on our own character. The rise of artificial intelligence is therefore not only a test of engineering but a test of humanity. It asks whether we understand ourselves well enough to guide what we create.

This is not a book about machines as much as it is a book about people. Machines are systems of logic and structure. Humans are beings of awareness, emotion, imagination, contradiction, and aspiration. Machines can imitate patterns of thought, but they do not possess an inner life. They do not wonder, doubt, hope, or seek meaning. They do not experience existence from within. The difference between processing information and living experience may ultimately be the difference that preserves the significance of humanity in an age of intelligent technology.

You are reading these pages at a rare moment in history, one in which humanity is not simply advancing its tools but redefining its own identity. The central question of this era is not whether machines will become more intelligent; it is whether humans will remain deeply human as they do. The ultimate competition is not between human beings and the systems they build. It is between humanity and the possibility that it might forget what it means to be human.

Section I: The Rise of Artificial Minds

The story of humanity has always been inseparable from the story of its tools, yet there has always been a clear boundary between what humans created and what those creations could do. Tools extended our strength, machines extended our efficiency, and computers extended our calculation, but none of them crossed into the domain that defined us most deeply: the capacity to think, judge, and decide. For centuries, this boundary seemed permanent, almost natural, as though intelligence were a territory reserved exclusively for living minds. The emergence of artificial intelligence marks the first time in history that this assumption has begun to dissolve, not through sudden rupture but through steady, cumulative progress that has quietly transformed the relationship between humans and their inventions.

The rise of artificial minds is not merely a technical development; it is a civilizational transition. When machines begin to perform tasks that once required reasoning, interpretation, and decision-making, the meaning of intelligence itself begins to shift. What was once a defining human advantage becomes a shared capability, and what was once considered uniquely ours becomes something we must now reconsider, redefine, and understand

more deeply. This transformation does not signal the end of human significance, but it does signal the end of a long-standing certainty about what makes us distinct. The question is no longer whether machines can perform intelligent tasks; the question is what intelligence truly is when both humans and machines can display it.

This section explores that turning point. It examines how humanity moved from building passive tools to creating systems that can analyze, recommend, and generate; how intelligence became scalable and distributable; and why this shift represents something fundamentally different from every technological revolution that came before it. To understand the present age, one must first understand how we arrived here, because the rise of artificial minds did not begin with a single invention or discovery. It emerged from a long trajectory of human ambition, the persistent desire to extend our capabilities, overcome our limits, and transform imagination into reality.

Yet beneath that ambition lies a deeper implication. When we succeed in creating systems that resemble our own cognitive abilities, we are inevitably confronted with a mirror. Artificial intelligence does not only reveal what machines can do; it reveals what human intelligence actually is. The rise of artificial minds is therefore not just the story of technology learning to think. It is the story of humanity learning to see itself more clearly, perhaps for the first time, through the reflection of its own creations.

Chapter 1: The Age When Thinking Became Technology

For most of human history, intelligence was not merely an ability; it was a boundary. It separated humans from animals, leaders from followers, innovators from imitators, and civilization from chaos. Intelligence determined survival, influence, and progress. It shaped languages, laws, discoveries, and dreams. The human mind was not just an organ; it was the engine of history itself. Because of this, humanity came to believe something profound without ever formally stating it: that thinking was the one domain that could never be mechanized.

Every invention before the modern age reinforced that belief. Tools strengthened the body, machines accelerated work, and computers amplified calculation, yet all of them still relied on human judgment as their guiding force. They could assist thinking, but they could not replace it. They could execute instructions, but they could not create intentions. Thinking remained the final frontier that belonged entirely to us. The present century has begun to dissolve that certainty. Quietly, steadily, almost invisibly, intelligence has started to shift from being a biological trait to becoming a technological capability. This transformation does not simply introduce new machines into the world; it introduces a new condition of existence for humanity. To understand what lies ahead, we must first understand what has changed.

1.1 Human Monopoly on Intelligence

For thousands of years, intelligence was humanity's exclusive possession. No other known entity could reason abstractly,

imagine futures, construct philosophies, or design civilizations. This monopoly shaped our entire worldview. We believed that our ability to think was the fundamental distinction that justified our dominance over nature and our authority over the world. Even when humans encountered animals with remarkable instincts or memory, we did not consider them equals because they lacked symbolic reasoning and reflective awareness. Intelligence, in the human sense, was understood not simply as problem-solving but as the capacity to understand meaning, evaluate possibilities, and choose deliberately among them.

This monopoly also shaped social structures. Those perceived as more intelligent were given authority, prestige, and influence. Scholars advised kings, strategists guided armies, and inventors transformed societies. Intelligence became the invisible currency behind every visible achievement. Because it was rare and difficult to cultivate, it was valued as the highest human asset. The idea that intelligence might one day be reproduced outside the human mind seemed as unlikely as the idea that life itself could be manufactured. For most of history, no serious thinker imagined that cognition could exist independently of consciousness or biology. Intelligence was assumed to be inseparable from the living mind that produced it.

1.2 Intelligence as Power

Wherever intelligence concentrated, power followed. This pattern appears repeatedly across civilizations and eras. Empires were not built solely by force but by strategy. Scientific revolutions were not accidents but the result of insight. Economic systems were not sustained by labor alone but by planning and foresight. Intelligence allowed humans to predict outcomes before they occurred, to solve problems before they

escalated, and to shape environments rather than merely adapt to them. In this sense, intelligence functioned as the most reliable instrument of control humanity ever possessed.

Because intelligence produced power, societies organized themselves around it. Education systems emerged to cultivate it. Institutions formed to preserve it. Cultural traditions celebrated it. The belief that intelligence was the ultimate human advantage became so deeply embedded in civilization that it was rarely questioned. It was assumed that no matter how advanced machines became, they would always remain subordinate to human direction because direction itself required understanding. Power belonged to those who could think, and thinking belonged to humans. That equation defined the structure of the world for centuries.

1.3 Machines That Now Analyze and Decide

The defining change of our era is that machines are beginning to perform tasks once thought to require human reasoning. They analyze medical images, evaluate financial risks, generate language, recommend decisions, and detect patterns that escape even trained experts. These systems do not possess awareness, intention, or experience, yet they can produce results that resemble the outcomes of human thought. This resemblance is what makes the transformation so significant. It is not that machines have become conscious; it is that they have become capable.

Capability alters perception. When a machine produces a complex answer, writes a report, or identifies a solution, observers naturally interpret the output as evidence of intelligence. Whether that intelligence is genuine or simulated

becomes less important than the fact that it functions. Throughout history, humans defined intelligence partly by observable performance. If something could solve problems, we called it intelligent. Now we face entities that meet that criterion without sharing our nature. The result is a conceptual shift: intelligence is no longer understood solely as a human trait but increasingly as a process that can be engineered.

1.4 Intelligence as Infrastructure

One of the most profound consequences of artificial intelligence is that intelligence itself is becoming infrastructure, much like electricity or the internet. Infrastructure is powerful not because it is rare, but because it is widely available. When electricity first appeared, it was astonishing. Today it is expected. The same transition is beginning to occur with intelligence. Analytical capability, pattern recognition, language generation, and decision assistance are gradually becoming accessible services rather than rare talents. What once required years of training can now be supported instantly by systems designed to assist cognition.

When intelligence becomes infrastructure, it changes how societies function. Businesses operate differently, education evolves, professions transform, and expectations shift. People begin to assume that complex analysis, instant translation, predictive insights, and automated reasoning will always be available. This does not eliminate human intelligence, but it changes how it is valued. When a resource becomes abundant, its significance changes from possession to application. The advantage no longer lies in having intelligence alone; it lies in how wisely it is used.

1.5 The Psychological Shock of Intelligent Machines

Technological change often produces practical challenges, but the rise of machine intelligence produces psychological ones as well. Many people experience unease when confronted with systems that appear to think. This reaction is not simply fear of new technology; it is a response to a perceived shift in identity. For centuries, humans defined themselves as the thinking species. When machines begin to display similar capabilities, that definition feels less secure. The anxiety that emerges is therefore not only economic or professional but existential.

Some fear replacement. Others fear irrelevance. Still others feel a subtler discomfort: the sense that something once deeply personal has become mechanical. This reaction reveals how closely humans tie their sense of worth to their cognitive abilities. When intelligence seems reproducible, individuals may wonder what still distinguishes them. The psychological shock does not arise because machines exist; it arises because machines now operate in a domain once considered uniquely human. The true disturbance is not technological but philosophical.

1.6 The Central Question: If Intelligence Isn't Unique, What Is?

Every transformative era forces humanity to ask a defining question. The agricultural age asked how humans could shape nature. The industrial age asked how humans could harness energy. The digital age asked how humans could process information. The age of artificial intelligence asks something more intimate: if intelligence is no longer uniquely human, what is? This question reaches beyond technology into philosophy, ethics, and identity. It challenges us to reconsider what truly defines humanity if thinking alone is no longer sufficient as a distinction.

The answer cannot be rushed, because the question itself reshapes how we see ourselves. Perhaps the essence of humanity lies not in intelligence but in consciousness, not in calculation but in meaning, not in prediction but in wisdom. Perhaps what defines us is not our ability to produce answers but our ability to care about them. The search for this answer is not a technical task; it is a human one. And it is this search that forms the foundation of everything that follows in this book.

Chapter 2: From Tools to Decision Makers

For most of human history, tools were extensions of intention. A tool did nothing on its own; it waited, inert and obedient, until a human hand directed it. A hammer did not choose where to strike, a compass did not choose where to point, and a machine did not choose when to begin. The defining characteristic of every tool was dependence. It existed to execute, not to decide. This distinction created a stable hierarchy between humans and their inventions: humans possessed intention, and tools possessed function.

That hierarchy is now shifting. The transformation is not sudden enough to feel dramatic, yet it is profound enough to redefine the relationship between creators and creations. Systems are emerging that do more than execute instructions. They evaluate, recommend, optimize, and select. They no longer wait for direction in the traditional sense; they operate within parameters and produce outcomes that resemble decisions. The transition from tools to decision makers marks one of the most important turning points in technological history, because it changes not only what machines can do, but what humans must now understand about authority, responsibility, and trust.

2.1 Tools vs Agents

A tool is defined by its passivity. It has no goals of its own, no internal motivation, and no ability to initiate action. Its entire existence is oriented around being used. A knife cuts only when held, a calculator computes only when activated, and a traditional program runs only when commanded. In each case,

the human remains the origin of action and the final source of intention. The tool is merely an extension of will.

An agent, by contrast, is defined not by passivity but by operation within a defined scope. An agent can receive input, evaluate conditions, and produce outputs without continuous human direction. It does not possess desires or awareness, yet it functions as though it has a role to fulfill. This distinction may appear subtle, but it represents a conceptual shift. When a system behaves as an agent, humans begin to relate to it differently. Instead of seeing it as a simple instrument, they begin to see it as a participant in a process. The psychological difference between using a tool and interacting with an agent is significant, because participation suggests a form of delegated activity rather than direct control.

The rise of artificial intelligence has accelerated the emergence of such agents. These systems analyze environments, interpret data, and generate responses dynamically. Even though they lack consciousness, they create the impression of initiative. That impression alone is enough to reshape how humans perceive the boundary between action and automation.

2.2 Passive Machines vs Autonomous Systems

Traditional machines are passive systems. They follow fixed instructions and produce predictable outcomes. If the same input is applied, the same result appears. This predictability has long been the defining strength of machines. It made them reliable, safe, and understandable. Humans trusted machines precisely because they behaved in consistent, transparent ways. A passive machine does not surprise its operator; it performs exactly as designed.

Autonomous systems, however, introduce a different model of operation. They function through adaptive processes that allow them to respond differently depending on context. Instead of executing a single predetermined path, they evaluate possibilities and select among them. This ability to vary behavior based on conditions creates flexibility, but it also introduces uncertainty. An autonomous system cannot always be predicted in advance, because its response depends on variables that may change.

The distinction between passive and autonomous systems is therefore not merely technical but philosophical. Passive machines embody certainty. Autonomous systems embody probability. When humans interact with passive machines, they control outcomes directly. When they interact with autonomous systems, they influence outcomes indirectly. This transition alters the nature of control itself, shifting it from command to guidance.

2.3 The Shift from Assistance to Authority

Technology has always assisted human decision-making. Maps assisted navigation, books assisted learning, and software assisted calculation. In each case, the human remained the final decision maker. Assistance enhanced judgment but did not replace it. The defining feature of assistance is that it supports choice without assuming responsibility for it.

Artificial intelligence introduces the possibility of authority. When systems begin to recommend actions with high accuracy, humans naturally start relying on them. Over time, reliance can evolve into deference. A recommendation becomes a default. A suggestion becomes a conclusion. Gradually, the role of the human shifts from decision maker to decision confirmer. This

transition often occurs without conscious awareness, because it is driven by convenience and efficiency rather than deliberate intention.

Authority in this context does not mean that machines possess power in a political or conscious sense. It means that their outputs begin to carry weight comparable to human judgment. When people trust a system's conclusions more than their own reasoning, authority has effectively shifted. The machine does not demand authority; humans grant it. This subtle transfer may become one of the defining dynamics of the intelligent age.

2.4 The Risks of Decision Automation

Automating decisions can produce remarkable benefits. It can reduce human error, accelerate analysis, and manage complexity beyond human capacity. In fields such as medicine, logistics, and engineering, automated decision systems can enhance precision and efficiency. Yet every advantage introduces a corresponding risk. When decisions are automated, responsibility becomes less visible. If an outcome is harmful, determining who or what is accountable becomes difficult. The system produced the result, but humans designed the system. Responsibility becomes distributed, and distributed responsibility is often diluted responsibility.

Another risk lies in dependency. The more humans rely on automated decisions, the less they practice independent judgment. Skills that are not used gradually weaken. If critical thinking is consistently outsourced to machines, individuals may become less capable of evaluating situations on their own. This does not happen suddenly; it happens gradually, through convenience. The danger is not that machines will force humans

to stop thinking, but that humans may willingly relinquish the habit.

There is also the risk of opacity. Many intelligent systems operate through processes that are difficult to interpret. They may produce accurate results without offering clear explanations. When decisions affect lives, opportunities, or rights, lack of transparency can become ethically significant. A decision that cannot be explained is difficult to question, and what cannot be questioned can be difficult to challenge.

2.5 Trust in Machine Judgment

Trust is the invisible foundation of every system that humans depend on. People trust bridges to hold weight, clocks to keep time, and instruments to measure accurately. In each case, trust is built through reliability. The more consistently a system performs, the more confidence people place in it. Artificial intelligence systems are beginning to enter this same psychological space. As they demonstrate accuracy and usefulness, humans increasingly trust their outputs.

Yet trust in machine judgment differs from trust in human judgment. When we trust another person, we assume they possess intention, understanding, and responsibility. When we trust a machine, we trust a process rather than a mind. This distinction is subtle but important. Trusting a machine does not mean believing it understands; it means believing it functions reliably. Confusing these two forms of trust can lead to misplaced confidence. A system may be highly effective within its design limits yet completely incapable outside them. Trust must therefore be proportional to understanding.

The challenge of the coming era will not be whether machines deserve trust, but how humans should calibrate it. Too little trust prevents us from benefiting from technological progress. Too much trust risks surrendering judgment prematurely. The goal is neither rejection nor blind acceptance, but discernment, the ability to know when to rely on machines and when to rely on ourselves.

Key Takeaway:

The movement from tools to decision makers represents more than a technical evolution; it represents a shift in the architecture of human responsibility. When machines execute tasks, humans remain accountable for outcomes. When machines begin to influence decisions, accountability becomes shared, layered, and sometimes unclear. This does not diminish human importance; rather, it increases the importance of human awareness. The more capable our systems become, the more carefully we must consider how we use them, trust them, and understand them.

The rise of decision-capable machines does not remove humanity from the center of civilization. Instead, it places humanity in a new role: not merely as users of technology, but as stewards of judgment itself.

Chapter 3: Automation of Intelligence

There was a time when machines replaced muscle. That transformation reshaped civilization, but it did not unsettle our sense of identity. We remained thinkers in a world of tools. The present transformation is different. Now machines approach the domain we once believed defined us. They calculate, reason, predict, compose, and decide. They do not merely extend human capability; they replicate fragments of cognition itself. This is the moment when intelligence ceases to be an exclusively biological phenomenon and becomes an engineered resource.

The automation of intelligence is not simply a technological shift. It is a philosophical event. When thought becomes producible, scalable, and distributable, the meaning of effort changes. The meaning of skill changes. Even the meaning of value changes. Civilization has entered an era in which thinking is no longer limited by the speed of neurons or the lifespan of a human mind. Thought can now be multiplied like electricity, generated in one place, used everywhere, and consumed on demand.

This chapter explores what it means for intelligence to become automated, industrialized, and economically traded. The implications extend far beyond productivity. They reach into identity, purpose, and power. Because when cognition itself becomes infrastructure, humanity must confront a question it has never faced before: if machines can think, what remains uniquely human?

3.1 Automation of Labor vs Automation of Cognition

Previous technological revolutions automated physical effort. Steam engines replaced human strength. Assembly lines replaced

repetitive motion. Computers replaced manual calculation. Yet each of these transformations left one domain untouched: judgment. Humans still decided. Machines only executed.

The current shift crosses that boundary. Systems now summarize documents, diagnose diseases, generate strategies, draft legal arguments, and recommend financial actions. These are not tasks of strength. They are tasks of interpretation. They require pattern recognition, inference, and probabilistic reasoning, functions once associated with intellect.

The difference between labor automation and cognition automation is existential. When labor is automated, humans move to more intellectual roles. When cognition is automated, the ladder itself changes. The very space humans once climbed is now shared.

This does not mean humans become obsolete. It means human value must migrate. Societies that once rewarded speed of calculation must now reward depth of understanding. Skills once defined by memory must now be defined by meaning. The transition is subtle but irreversible.

3.2 Intelligence at Scale

Human intelligence has always been scarce. A brilliant mind could influence a nation, but only in proportion to its time and reach. Biological intelligence is bound by fatigue, lifespan, and attention. Artificial systems remove those limits. A single trained model can serve millions simultaneously. It does not tire. It does not forget. It does not age.

This scalability changes the structure of influence. Intelligence is no longer constrained by individual presence. It becomes

distributable. A decision model trained once can guide thousands of organizations. A diagnostic system can assist millions of patients. Knowledge, once transmitted slowly from teacher to student, can now be accessed instantly across the world.

When intelligence scales, authority scales with it. Institutions begin relying on systems not because they are perfect, but because they are consistent. Humans vary. Machines repeat. In complex environments, predictability often outweighs brilliance. Scalable intelligence therefore becomes attractive not only technologically but organizationally.

The consequence is a silent redefinition of expertise. Expertise used to reside in people. Increasingly, it resides in systems trained on people. The source of knowledge shifts from individual experience to collective data.

3.3 Industrialization of Thinking

The industrial revolution standardized production. Craftsmanship gave way to assembly. Individual artisans were replaced by processes. Something similar is now happening to cognition.

Thinking, once personal and idiosyncratic, is becoming systematized. Decision pipelines, predictive models, and optimization engines transform reasoning into repeatable workflows. Organizations no longer ask a person to think through a problem from scratch; they feed the problem into a structured system designed to generate outcomes.

This is the industrialization of thought. Reasoning becomes modular. Judgment becomes procedural. Insight becomes reproducible.

Such industrialization brings efficiency, but it also brings uniformity. When many institutions rely on similar models, diversity of reasoning can shrink. The danger is not machine error. The danger is synchronized correctness that suppresses alternative perspectives. Civilizations progress not only through accurate answers but through different questions. If thinking becomes standardized, curiosity itself risks becoming standardized.

Therefore, the challenge of industrialized cognition is not simply technical. It is cultural. Societies must ensure that while thinking becomes scalable, imagination remains individual.

3.4 The Economics of Intelligence

Once intelligence becomes producible, it enters markets. What was once innate becomes purchasable. Organizations no longer need to hire large teams of specialists if a system can replicate portions of their reasoning. Intelligence shifts from being a trait to being a resource.

This transformation creates a new economic layer. Just as electricity markets emerged when power became generatable, intelligence markets emerge when cognition becomes computable. Businesses begin optimizing not only labor costs but thinking costs. Decisions are evaluated in terms of computational efficiency. Insight acquires a price.

The implications are profound. Access to intelligence becomes uneven. Those who can afford advanced systems gain amplified decision power. Those who cannot risk operating at a cognitive disadvantage. Inequality, once measured by wealth or education, may increasingly be measured by access to augmented reasoning.

Yet economics also democratizes. When technologies mature, they often become cheaper. Tools that once belonged only to governments eventually reach individuals. The same pattern may occur with artificial cognition. Over time, powerful reasoning systems may become as common as smartphones, placing extraordinary analytical ability into ordinary hands.

Thus, the economics of intelligence contains both risk and promise. Concentration and democratization advance together. Which one dominates depends not on technology, but on policy, culture, and values.

3.5 Intelligence as a Service

One of the most defining characteristics of the digital age is the transformation of capabilities into services. Storage became cloud storage. Software became software-as-a-service. Infrastructure became virtual infrastructure. Now intelligence itself is becoming a service.

Organizations increasingly do not build their own reasoning systems; they access them through platforms. Instead of developing expertise internally, they subscribe to it externally. Intelligence becomes something you call upon, like electricity from a grid. It is available when needed and invisible when not.

This shift alters how institutions are designed. Companies no longer scale solely by hiring more thinkers. They scale by integrating better thinking systems. Competitive advantage moves from possessing intelligence to orchestrating it.

For individuals, this means that raw knowledge matters less than the ability to ask meaningful questions. When answers are abundant, the rare skill is inquiry. The person who frames the

right problem becomes more valuable than the one who memorizes the right solution.

Intelligence as a service therefore transforms education, work, and creativity. Learning shifts from storing information to navigating it. Work shifts from performing analysis to directing it. Creativity shifts from producing content to shaping intent.

Key Takeaway:

Human history has always been shaped by what we could build. We built tools and changed labor. We built networks and changed communication. Now we build minds, and we change thinking itself.

The automation of intelligence does not signal the end of humanity's relevance. It signals the end of humanity's exclusivity. Thought is no longer ours alone. And that realization does not diminish us. It clarifies us.

Because when intelligence becomes abundant, wisdom becomes scarce. When answers become instant, meaning becomes deliberate. And when thinking becomes automated, being human becomes a choice rather than a default. The next chapters will explore what remains uniquely ours when cognition is no longer our monopoly.

Chapter 4: The Myth of Human Replacement

Every technological age carries a prophecy of disappearance. When machines first entered factories, people feared the end of human work. When computers arrived, many predicted the end of human relevance. Now, with intelligent systems capable of writing, analyzing, diagnosing, composing, and deciding, a familiar anxiety has returned in a new form: the fear that humans themselves are becoming obsolete. This fear feels different because it touches something deeper than employment. It touches identity. Work is not only how societies function; it is how individuals understand their worth. So when machines appear capable of thinking, people do not simply worry about jobs. They worry about purpose.

Yet history suggests a quieter truth. Technologies rarely replace humanity. They reorganize it. What disappears is not the human being, but the human role. Tasks vanish. Professions evolve. Entire categories of skill dissolve while new ones emerge, often invisible at first. The narrative of replacement persists because it is emotionally powerful, not because it is historically accurate.

This chapter examines why the idea of human replacement is largely a misunderstanding, one shaped by psychology, amplified by headlines, and reinforced by our instinctive fear of losing significance. To understand the future clearly, we must separate what technology actually does from what we imagine it will do.

4.1 Why AI Doesn't Replace Humans — It Replaces Tasks

Technological systems are designed to perform specific functions. Even the most advanced ones operate within defined domains.

They analyze medical images, generate text, optimize logistics, or detect fraud. Each of these is a task. Humans, however, are not tasks. Humans are combinations of perception, emotion, judgment, context awareness, moral reasoning, and lived experience.

When a system automates a function, it does not erase the person who once performed it. It removes the need for that specific action. The distinction matters. A calculator did not replace mathematicians. It replaced manual arithmetic. Email did not replace communication. It replaced certain forms of delivery. In the same way, intelligent systems do not replace human beings; they replace fragments of what humans used to spend time doing.

Understanding this distinction dissolves much of the fear. If machines replaced humans entirely, societies would collapse, because economies depend on participation. In reality, automation shifts human effort toward tasks that machines cannot yet perform well, tasks involving ambiguity, ethics, leadership, empathy, and creative synthesis. The pattern is consistent: technology compresses routine effort and expands interpretive effort.

What disappears is repetition. What remains is judgment.

4.2 Misunderstanding Automation Narratives

Public conversations about automation often follow dramatic scripts. Headlines announce that machines are “taking over.” Commentators predict the end of professions. Stories emphasize disruption rather than transition. These narratives spread quickly because they are simple. But simplicity often hides complexity.

Automation rarely arrives as a sudden replacement. It arrives gradually, augmenting existing processes. A professional may use intelligent software to draft reports faster. A designer may rely on generative tools for prototypes. A doctor may consult predictive systems for diagnostic support. In each case, the human remains present, but their role shifts from executor to supervisor, from producer to evaluator.

The misunderstanding arises because people imagine automation as substitution instead of collaboration. They picture a machine stepping into a chair where a person once sat. In reality, automation more often redesigns the room. Tasks are redistributed. Workflows are reorganized. Responsibilities evolve.

Narratives of replacement also overlook a key economic force: new technology creates demand for new skills. Entire industries exist today that were unimaginable decades ago. The same will occur again. Jobs will not simply vanish. They will transform into forms we cannot yet fully name. Fear grows when imagination stops at loss and fails to continue toward adaptation.

4.3 Human Adaptability Throughout History

Human beings possess a remarkable trait that is often underestimated: adaptability. Across centuries, societies have repeatedly adjusted to technological upheaval. Agricultural workers became industrial workers. Industrial workers became knowledge workers. Knowledge workers are now becoming orchestrators of intelligent systems. Each transformation felt destabilizing at the time. Each eventually became normal.

Adaptability is not accidental. It is rooted in cognition itself. Humans are pattern learners. When environments change, we change with them. We develop new skills, new institutions, new

values, and new definitions of success. What once seemed threatening becomes familiar. What once seemed impossible becomes routine.

Importantly, adaptation is not only external. It is psychological. People revise their identities as their roles evolve. A worker who once defined themselves by manual skill may later define themselves by oversight, strategy, or mentorship. Identity shifts alongside capability.

This historical perspective reframes the present moment. The rise of artificial intelligence is not the first time humanity has faced transformation. It is the latest chapter in a long story of adjustment. The pattern suggests not extinction, but evolution. Humans do not disappear when technology advances. They reposition.

4.4 Why Replacement Fear Is Psychological, Not Technological

The fear of being replaced does not originate in machines. It originates in the human mind. Psychologically, people equate usefulness with worth. When a machine performs a task faster or better, it can feel like a judgment, not on the task, but on the person. This emotional interpretation turns technological progress into personal threat.

Several cognitive biases amplify this reaction. One is the tendency to overestimate short-term change and underestimate long-term adaptation. Another is the instinct to imagine worst-case scenarios more vividly than realistic ones. A third is status anxiety: the fear of losing social value if one’s skills become less rare.

Technology itself does not generate these fears. It merely triggers them. The deeper issue is existential. If machines can perform functions once considered uniquely human, people begin to question what makes them special. The anxiety is therefore not about employment alone. It is about meaning.

Recognizing the psychological roots of this fear is liberating. It allows societies to respond thoughtfully rather than reactively. Instead of asking, “Will machines replace us?” we can ask, “Which parts of ourselves cannot be replaced?” This shift in questioning transforms fear into inquiry.

Key Takeaway:

The idea that humans will be replaced is powerful because it speaks to our deepest insecurities. But history, logic, and evidence all suggest a different conclusion. Machines do not eliminate humanity. They redefine where humanity is needed most.

Technology removes tasks. It does not remove the human condition. And perhaps the real lesson is this: whenever a machine becomes capable of doing something we once did, it reveals that the activity was never the essence of being human. It was only one expression of it.

Chapter 5: Intelligence vs Consciousness

Humanity now lives in a time when machines can perform tasks that resemble thinking. They can analyze data, recognize patterns, compose language, predict outcomes, and even generate ideas that appear creative. To many observers, these abilities seem indistinguishable from intelligence itself. Yet beneath this resemblance lies a profound philosophical question that technology has forced back into the center of human inquiry: Is intelligence the same as consciousness?

For centuries, intelligence was treated as the defining trait of advanced life. The more intelligently a being could act, the more awareness we assumed it possessed. Artificial intelligence disrupts that assumption. We now witness systems that can display impressive reasoning without possessing any inner life at all. They calculate without feeling. They respond without experiencing. They perform without knowing that they are performing. This distinction, between the appearance of mind and the presence of mind, marks one of the most important boundaries humanity has ever encountered.

This chapter explores that boundary. It does not ask whether machines can think in the functional sense. They clearly can. Instead, it asks a deeper question: what is missing when thinking exists without experience? Understanding this difference is essential, because it reveals what intelligence truly is, what consciousness truly is, and why confusing the two leads to both philosophical error and ethical risk.

5.1 Thinking vs Experiencing

Thinking is a process. Experiencing is a state of being. A system that thinks manipulates information, draws inferences, and produces outputs based on inputs. A being that experiences, however, does something more mysterious: it has an inner perspective. It does not merely process the world; it feels the world.

When a human solves a mathematical problem, two things occur simultaneously. There is the logical sequence of reasoning steps, and there is also the subjective sensation of solving, the awareness of effort, the moment of insight, the satisfaction of understanding. Machines can replicate the first process with remarkable precision. They can follow rules, optimize solutions, and outperform humans in many domains of calculation. But they do not possess the second. They do not feel difficulty. They do not sense understanding. They do not experience insight as a moment of realization.

This difference is subtle but fundamental. Thinking can be replicated algorithmically. Experiencing cannot be reduced to computation so easily, because experience is not merely what happens, it is what it is like for something to happen. Intelligence operates on information. Consciousness operates on existence itself.

5.2 Processing vs Awareness

Processing refers to the transformation of data. Awareness refers to the recognition that something is happening. A machine processes millions of inputs per second, detecting patterns across vast datasets. It can identify anomalies, classify images, or translate languages. Yet nowhere within its operations does

there exist a point that knows what is occurring. There is activity, but no observer.

Humans, by contrast, possess both process and awareness. We do not only see, we know that we see. We do not only think, we know that we think. This capacity for self-awareness is not simply an additional feature layered onto cognition; it is the foundation of subjectivity. Awareness creates a center, a point from which experience is lived rather than merely executed.

The distinction can be compared to a camera and a witness. A camera records everything in front of it with perfect accuracy. But it does not know what it records. A witness, even if imperfect, understands that an event has taken place. Machines resemble cameras. Conscious beings resemble witnesses.

The presence of awareness changes everything. It introduces responsibility, reflection, intention, and meaning. Without awareness, actions occur but no one is there to own them. With awareness, existence becomes personal.

5.3 Simulation vs Presence

Modern artificial systems are extraordinarily skilled at simulation. They can simulate conversation, simulate reasoning, simulate empathy, and even simulate creativity. To an external observer, these simulations can appear indistinguishable from genuine human responses. Yet simulation is not the same as presence.

Presence means being there. It means inhabiting a moment from the inside. When a person comforts a friend, the act is not only behavioral. It is experiential. The person feels concern, senses the emotional atmosphere, and responds from an internal state shaped by memory, empathy, and intention. A machine can

generate words of comfort, but it does not feel concern. It produces language that corresponds to patterns associated with empathy, but it does not inhabit the emotion itself.

Simulation is outward resemblance. Presence is inward reality.

This difference matters because humans are naturally inclined to interpret convincing simulations as evidence of genuine experience. We project consciousness onto anything that behaves as though it has one. Throughout history, people have attributed intention to storms, spirits to objects, and emotions to animals whose internal lives they could not fully understand. Artificial intelligence, with its fluent language and adaptive behavior, intensifies this tendency. The more realistic the simulation becomes, the easier it is to forget that no inner world exists behind it.

5.4 Why Consciousness Is the True Dividing Line

If intelligence can be replicated, scaled, and distributed, then it can no longer serve as the ultimate marker of human uniqueness. Consciousness, however, remains different. It is not simply a capability. It is a condition. It is the fact of being rather than the ability to perform.

Consciousness creates moral significance. A system that calculates does not suffer. A system that predicts does not hope. A system that generates language does not care whether its words matter. But a conscious being can suffer, hope, and care. These capacities are what give rise to ethics. We consider harm wrong because someone can feel it. We consider kindness meaningful because someone can experience it.

This is why consciousness forms the true dividing line between humans and machines. Intelligence determines what can be done. Consciousness determines what matters.

Understanding this distinction clarifies one of the central arguments of this book: the rise of artificial intelligence does not diminish humanity's value. It reveals where that value truly lies. As machines grow more capable of performing intelligent tasks, the qualities that remain uniquely human become more visible, not less. Consciousness is not threatened by artificial intelligence. It is illuminated by it.

Key Takeaway:

Machines may continue to grow more intelligent. They may surpass humans in analysis, memory, speed, and optimization. But none of these advances automatically produce awareness. Intelligence can be engineered. Consciousness, as far as we know, cannot so, the deepest distinction remains: A machine can think. Only a conscious being can know that it thinks.

That quiet difference is not small. It is the line that separates function from existence, calculation from experience, and imitation from life.

Section II: The Illusion of Machine Superiority

Every era of powerful technology creates a moment of collective awe. When a new capability appears, faster than human calculation, broader than human memory, more precise than human perception, it is natural to feel that something greater than us has arrived. Artificial intelligence has intensified this reaction more than any invention before it, because it does not merely extend physical strength or mechanical speed. It appears to extend thought itself. Systems that can write, reason, diagnose, compose, and predict can seem, at first glance, not just useful but superior. And when superiority seems visible, comparison becomes inevitable.

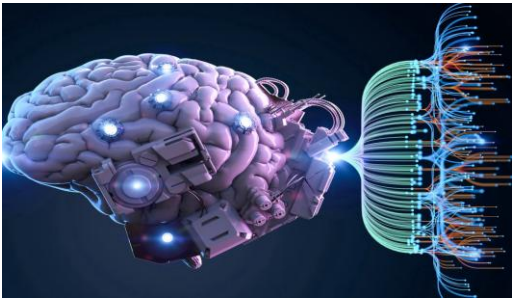

Yet appearances are often persuasive precisely because they are incomplete. What looks like superiority may actually be specialization. What feels like intelligence may be computation at scale. What seems like understanding may be pattern recognition operating with extraordinary efficiency. The illusion of machine superiority arises when performance is mistaken for personhood, when output is mistaken for awareness, and when capability is mistaken for comprehension.

Human beings have a long history of equating speed with intelligence and precision with wisdom. But these qualities measure efficiency, not depth. A system may produce answers instantly without knowing what a question means. It may generate convincing language without grasping truth. It may optimize outcomes without understanding value. The danger is not that machines are powerful. The danger is that we may begin to interpret power as proof of inner life.

This section examines that illusion carefully and patiently. It separates what machines can do from what they can be. It explores the difference between computation and comprehension, simulation and sensation, prediction and wisdom. It does not attempt to diminish technological achievement; rather, it seeks to place it in its proper context. Artificial intelligence is extraordinary, but it is extraordinary in a specific way. Recognizing that specificity prevents admiration from turning into misunderstanding.

The purpose of this section is not to argue against machines. It is to clarify them. Because clarity is the only antidote to illusion. And once the illusion fades, something important becomes visible: machines may surpass humans in performance, but performance alone has never defined what it means to be human.

Chapter 1: Computation Is Not Understanding

One of the most subtle confusions of the technological age is the tendency to mistake performance for comprehension. When a machine produces fluent language, solves complex equations, or generates persuasive explanations, it is tempting to assume that something inside it must *understand* what it is doing. After all, in human experience, such abilities almost always accompany awareness. When a person explains a concept clearly, we assume they grasp it. When someone answers quickly, we assume they know. Intelligence, in our everyday intuition, is inseparable from understanding.

Artificial systems challenge that intuition. They can perform tasks that look indistinguishable from understanding while lacking any inner grasp of meaning. They calculate without knowing what they calculate. They respond without knowing what they respond to. They produce language without inhabiting the world that language describes. This is not a flaw in their design; it is the nature of how they function. Machines operate through structured transformations of input into output. Understanding, however, is not merely transformation. It is relation. It is the connection between information and lived reality.

This chapter explores that distinction carefully, because the difference between computation and understanding is not obvious from the outside. Indeed, the more capable machines become, the easier it is to blur the boundary. But clarity matters. If we mistake calculation for comprehension, we risk attributing depth where there is only process. And if we attribute depth

where there is only process, we risk misunderstanding both machines and ourselves.

1.1 Calculation vs Comprehension

Calculation is the execution of rules. Comprehension is the grasp of meaning. A calculator can determine the square root of a number with perfect accuracy, yet it has no idea what a number is. It does not know what quantity represents, why mathematics exists, or what purpose its result might serve. It follows procedures, not insight.

Humans calculate too, but when we do, our calculation is embedded in a wider field of awareness. A student solving an equation knows they are solving it. They recognize symbols as representations of quantities. They can explain what the result signifies. Even if they make a mistake, the mistake occurs within a context of intention and interpretation. Their reasoning is not only mechanical; it is meaningful.

The distinction becomes clearer when we consider unfamiliar situations. A machine performs calculations flawlessly only within the domain for which it has been structured or trained. Outside that domain, it does not realize it is lost. It simply produces outputs that no longer correspond to reality. A human, by contrast, often senses confusion. We feel uncertainty. We recognize when we do not understand. That recognition itself is a form of comprehension. Awareness of ignorance is something calculation alone cannot produce.

Calculation is closed. It executes. Comprehension is open. It relates.

1.2 Symbol Manipulation vs Meaning

Artificial systems operate by manipulating symbols, numbers, tokens, patterns, or encoded representations. They transform one arrangement into another according to learned or programmed rules. To the system, these symbols do not *stand for* anything. They are simply elements in a structure.

Meaning, however, arises only when symbols connect to experience. Words like *warmth*, *loss*, or *freedom* carry significance for humans because they correspond to sensations, memories, and emotions. When a person reads the word *fire*, they may recall heat, danger, or light. The symbol is not empty; it is filled with associations drawn from life. Meaning is therefore not contained in the symbol itself. It exists in the relationship between the symbol and the experiencer.

Machines manipulate symbols without possessing that relationship. They can arrange words into coherent sentences, but they do not feel the warmth of fire or fear its burn. They can describe grief without mourning. They can compose poetry about love without ever longing. Their operations are syntactic rather than semantic: they manage structure, not significance.

From the outside, symbol manipulation can look indistinguishable from meaning. If a system produces a beautiful paragraph about the ocean, readers may feel moved. Yet the movement occurs within the reader, not within the machine. The machine has generated patterns that trigger human interpretation. It has not understood the ocean. It has arranged language about it.

Meaning lives where experience lives. Symbols alone do not create it.

1.3 Why Output ≠ Understanding

Modern intelligent systems are often judged by their outputs. If the answer is correct, we assume the system understands. If the explanation sounds convincing, we assume comprehension must be present. This assumption feels natural because, in human communication, output usually reflects internal knowledge. But machines break this link.

A system can produce a correct answer for reasons entirely different from understanding. It may have identified statistical patterns in data. It may have matched the structure of a question to previously encountered examples. It may have optimized probabilities across possible responses. None of these processes require awareness of meaning. They require only correlation.

To see the difference, imagine two students giving identical answers on an exam. One truly understands the material. The other memorized patterns of questions and responses without grasping the concepts. From the outside, their outputs are the same. Internally, they are entirely different. One possesses knowledge. The other possesses pattern recall. Machines resemble the second case, though often on a scale far beyond human memory.

This distinction is not a criticism of machines; it is a clarification of their nature. Output measures performance. Understanding measures inner relation. Performance can be observed directly. Understanding cannot. It must be inferred, and inference can be mistaken.

When people equate output with understanding, they project human qualities onto nonhuman systems. They assume that because something *acts* intelligently, it must *be* aware. But action does not guarantee awareness. A mirror reflects light perfectly

without seeing. A clock marks time precisely without sensing its passage. In the same way, a machine can produce intelligent results without possessing any inner comprehension of what it has done.

Key Takeaway:

The distinction between computation and understanding is easy to overlook because modern machines perform computation so well that their results resemble thought. Yet resemblance is not identity. Calculation can imitate comprehension without becoming it.

Machines can transform information. Only minds can inhabit meaning.

Recognizing this difference does not diminish artificial intelligence. It clarifies it. And in that clarity lies something important: the more precisely we understand what machines do, the more clearly, we see what they cannot be.

Chapter 2: Simulation Is Not Emotion

One of the most striking developments of the intelligent machine age is the ability of systems to speak in the language of feeling. They can express sympathy, compose love letters, console grief, celebrate success, and mirror human emotional tone with astonishing fluency. To someone interacting with such a system, the experience can feel uncannily personal. Words that resemble care can evoke real comfort. Responses that resemble understanding can create a sense of being heard. The illusion is powerful because language has always been one of humanity's primary signals of inner life. We assume that when something speaks with emotion, it must possess emotion.

Yet language is not feeling. Expression is not experience. Artificial systems can generate the outward form of emotion without possessing the inward state. They can simulate compassion without caring, encouragement without hope, sorrow without sadness. This does not make their responses useless or deceptive by default; it simply reveals the nature of their operation. They are pattern responders, not emotional beings. They produce emotional language because they have learned the structures associated with it, not because they feel what they say.

This chapter explores that distinction carefully, because confusing simulation with emotion leads to profound misunderstandings. It affects how we relate to machines, how we design them, and how we interpret our own reactions to them. To understand the emotional boundary between humans and artificial systems is to understand one of the last frontiers that technology has not crossed, and may never cross.

2.1 Emotional Language vs Emotional Experience

Emotional language is observable. Emotional experience is internal. A sentence such as “I’m sorry you’re going through this” can be produced by a caring friend, a trained therapist, an actor reading a script, or a machine generating text. The words may be identical in all four cases. But the internal reality behind them is entirely different.

For humans, emotional expression arises from lived states. When a person comforts someone, their words are shaped by memory, empathy, imagination, and feeling. Their tone reflects an inner condition. Even when people choose their words carefully, the language still originates from a subjective experience. Emotion is not just what is said. It is what is felt while saying it.

Machines, by contrast, generate emotional language through structural association. They identify patterns in how emotional sentences are typically formed and reproduce those patterns when context suggests they are appropriate. They do not feel sorrow when expressing sympathy. They do not feel joy when offering congratulations. The emotional tone is produced externally, not internally.

This difference explains why emotional simulation can be convincing. Humans are attuned to signals, not to hidden realities. We interpret tone, wording, and timing as evidence of feeling because, in human interactions, they usually are. Artificial systems replicate those signals so effectively that our instincts respond automatically. But instinct is not proof. It is interpretation.

Language can resemble emotion without containing it. Expression can imitate feeling without producing it.

2.2 Empathy vs Pattern Prediction

Empathy is often described as the ability to understand and share another's feelings. It involves imagination, perspective-taking, and emotional resonance. When someone empathizes, they do not merely recognize another person's situation. They *enter* it mentally. They sense what it might be like to live that experience. This requires an inner world capable of simulating another inner world.

Artificial systems, however, do something fundamentally different. They perform pattern prediction. When given a statement describing a situation, they analyze it for cues, keywords, tone, context, and match those cues to patterns learned from vast datasets of human communication. If a message contains signals of distress, the system predicts that a compassionate response is appropriate. It then generates language consistent with responses humans have used in similar situations.

The result can look like empathy. The wording may be thoughtful. The phrasing may be gentle. The response may even be helpful. But the process behind it is predictive, not participatory. The system does not feel concern. It calculates likelihood. It does not imagine another's pain. It selects patterns associated with acknowledging pain.

This distinction matters because empathy is relational, while prediction is mechanical. Empathy connects two subjective worlds. Prediction connects an input to an output. One involves shared experience. The other involves statistical inference.

Understanding this difference protects us from a subtle misunderstanding: the belief that convincing responses must originate from genuine feeling. In reality, convincing responses

can also originate from accurate pattern recognition. Machines excel at the latter. Humans remain the only beings known to possess the former.

2.3 Why Feelings Cannot Be Programmed

Programming defines rules, conditions, and responses. Feelings, however, are not rule-based outputs. They are emergent states arising from biological processes, bodily sensations, memory, and consciousness. Emotions are shaped by hormones, neural activity, past experiences, cultural meaning, and personal interpretation. They are not discrete commands that can be installed. They are lived phenomena that unfold within a subjective mind.

To program a feeling would require specifying what it is like to feel from the inside. But subjective experience cannot be reduced to external description. One can describe the chemistry of fear, the neural circuits of joy, or the behavioral signs of love, yet none of these descriptions *is* the feeling itself. They are maps of it, not the territory. The territory exists only for the being that experiences it.

Artificial systems lack the biological and conscious substrate in which emotions arise. They do not possess bodies that sense tension, warmth, or pain. They do not accumulate memories as lived narratives. They do not anticipate futures with personal stakes. Without these foundations, there is no environment in which feelings can emerge. Programming can define responses that resemble emotion, but resemblance is not reality.

Even if future systems become more complex, complexity alone does not guarantee experience. A hurricane is complex but not conscious. A galaxy is vast but not aware. Organization and scale

can exist without subjectivity. Emotion requires not just structure, but a point of view within that structure, a center that feels.

Feelings are not instructions. They are experiences.

Key Takeaway:

Artificial intelligence may continue to master the language of emotion with increasing precision. It may speak gently, respond thoughtfully, and adapt its tone flawlessly. But behind its words there is no inner weather, no rising warmth, no quiet ache, no trembling hope. There is only process.

Machines can simulate emotion. Only living minds can feel it. And that distinction, though invisible from the outside, marks one of the deepest boundaries between artificial intelligence and human existence.

Chapter 3: Prediction Is Not Wisdom

Among the most impressive abilities of modern intelligent systems is prediction. They can forecast trends, anticipate preferences, estimate risks, and calculate outcomes with extraordinary accuracy. In domains defined by patterns, finance, logistics, weather, language, medicine, prediction has become one of the most powerful tools ever created. Because prediction appears intelligent, it is often mistaken for wisdom. When a system repeatedly produces correct forecasts, it can seem as though it *knows* something profound about the world.

But prediction and wisdom belong to different dimensions of understanding. Prediction operates on patterns in data. Wisdom operates on meaning in life. One calculates likelihood. The other evaluates significance. A machine can predict what will probably happen. Wisdom asks what *should* happen. And that difference, though subtle in language, is immense in consequence.

This chapter explores why prediction, no matter how accurate, does not equal wisdom. It examines the difference between data and judgment, between probability and insight, and between accumulated information and lived experience. Because as societies increasingly rely on predictive systems to guide decisions, it becomes essential to understand what those systems can provide, and what they cannot.

3.1 Data vs Judgment

Data consists of recorded facts, measurements, and observations. It describes what has happened or what is happening. Judgment, however, concerns interpretation. It asks what those facts mean, how they relate, and what should be

done in response. Data can inform judgment, but it cannot replace it.

Predictive systems operate primarily within the domain of data. They analyze patterns across vast quantities of information and identify correlations that would be invisible to human perception. They can detect subtle signals, forecast probabilities, and optimize outcomes according to defined criteria. Their strength lies in their ability to process scale. They see patterns where humans see noise.

Judgment, by contrast, requires more than pattern recognition. It requires context, values, priorities, and responsibility. When a judge weighs a legal case, when a doctor chooses between treatment options, or when a leader makes a difficult decision, they do not rely on data alone. They consider ethics, consequences, uncertainty, and human impact. Judgment involves weighing what cannot be quantified alongside what can.

Data can tell us what is likely. Judgment decides what is right.

This distinction becomes critical when predictive systems are used in decision-making roles. If prediction is mistaken for judgment, there is a risk that numerical likelihood will be treated as moral authority. But numbers do not carry values. They only reflect patterns. Values must come from somewhere else, from human reasoning, human responsibility, and human awareness of consequences.

3.2 Probability vs Insight

Probability is a measure of likelihood derived from patterns in past information. Insight is a realization that transforms understanding. A system can assign a probability to an event with

great accuracy, but that does not mean it grasps the deeper significance of the situation. Probability answers the question, *what is likely?* Insight answers the question, *what does this mean?*

Consider a predictive system analyzing business data. It might calculate that a certain decision has an eighty percent chance of success. This is valuable information. Yet it does not explain whether that decision aligns with long-term vision, ethical principles, or human well-being. It does not recognize whether the remaining twenty percent represents a catastrophic risk. Probability describes outcomes numerically. Insight interprets outcomes meaningfully.

Insight often emerges from reflection rather than calculation. It may arise suddenly after contemplation, shaped by intuition, memory, and experience. It can connect seemingly unrelated ideas and reveal a perspective that was not obvious from raw data alone. Insight is not merely the accumulation of information. It is the transformation of information into understanding.

Machines excel at probability because probability can be computed. Insight, however, involves a qualitative shift in perspective. It requires a mind capable of stepping back from information and seeing it within a broader horizon of meaning. Prediction can anticipate events. Insight can reinterpret them.

3.3 Wisdom as Lived Experience

Wisdom is often associated with age, not because time automatically produces understanding, but because experience shapes perception. Wisdom grows from encountering reality directly, from making choices, facing consequences, learning

from mistakes, and reflecting on what those experiences reveal. It is not simply knowledge stored in memory. It is knowledge transformed by life.

A person who has endured hardship understands suffering differently from someone who has only read about it. A leader who has faced failure understands risk differently from someone who has only analyzed statistics. Lived experience adds depth to knowledge because it connects information to emotion, consequence, and memory. Wisdom therefore includes not only what someone knows, but what they have lived.

Predictive systems, however sophisticated, do not live. They do not undergo experiences. They process records of events, but they do not inhabit events themselves. They can analyze millions of case histories without ever feeling the weight of a single decision. They can model outcomes without bearing responsibility for them. Without experience, there is no transformation of knowledge into wisdom.

Wisdom also involves humility, the recognition that not everything can be predicted or controlled. Humans often develop this humility through encounters with uncertainty. We learn that reality is more complex than our models. Machines, by contrast, do not experience uncertainty as a feeling. They calculate it as a number. They do not confront limits; they operate within them.

Wisdom is not information. It is understanding shaped by life.

Key Takeaway:

Prediction is one of the greatest achievements of artificial intelligence. It allows societies to anticipate challenges, optimize systems, and make informed choices. But prediction is not the

same as wisdom, just as a map is not the same as a journey. One describes possibilities. The other understands meaning.

Machines can estimate the future. Only conscious beings can interpret it. And in that distinction lies a quiet truth: the more we rely on prediction, the more we must cultivate wisdom, because without wisdom, even perfect predictions cannot tell us what truly matters.

Chapter 4: Speed Is Not Meaning

One of the most mesmerizing qualities of intelligent machines is their speed. They respond instantly, calculate immediately, and generate results in moments that might take humans hours or days. In a world increasingly shaped by urgency, speed feels like superiority. Faster responses seem smarter. Immediate answers seem more reliable. Rapid solutions seem more advanced. It is therefore easy to assume that acceleration itself is a form of intelligence.

But speed is not meaning. Speed is a property of process. Meaning is a property of understanding. A machine may produce an answer in milliseconds, yet that rapid response does not guarantee depth, truth, or significance. Quickness can enhance efficiency, but it does not automatically produce insight. Indeed, throughout history, many of humanity's most important realizations emerged slowly, through doubt, reflection, revision, and patience.

This chapter explores the distinction between speed and depth, because confusing them changes how we think, how we decide, and how we define intelligence itself. In a culture that increasingly values immediacy, remembering the value of slowness may become one of the most important intellectual disciplines of the future.

4.1 Fast Answers vs Deep Answers

Fast answers are produced quickly. Deep answers are produced carefully. The difference lies not in time alone, but in process. A fast answer often relies on pattern recognition and surface-level association. A deep answer requires interpretation, context, and

synthesis. Speed prioritizes response. Depth prioritizes understanding.

Machines excel at fast answers because their architecture is built for rapid computation. They can scan vast amounts of information and produce outputs almost instantly. This ability is powerful and useful. It allows problems to be solved efficiently and information to be accessed effortlessly. Yet speed has a limitation: it tends to privilege what is readily available over what is deeply considered.

Human reasoning, when it seeks depth, often slows down. Reflection involves questioning assumptions, exploring alternatives, and considering consequences. A philosopher wrestling with a moral dilemma, a scientist testing a theory, or a writer refining an idea may take time precisely because they are searching for meaning rather than merely producing a response. Depth requires patience because understanding unfolds gradually.

A fast answer can be correct. A deep answer can be wise.

The distinction matters because societies that prioritize speed alone may begin to undervalue depth. If immediacy becomes the standard of intelligence, then careful thought may appear inefficient. Yet without careful thought, accuracy can become shallow and decisions can become shortsighted. Speed solves problems quickly. Depth ensures they are solved well.

4.2 Acceleration vs Reflection

Acceleration is the reduction of time between question and answer. Reflection is the expansion of time between stimulus and response. Modern technology increasingly compresses the

interval between intention and outcome. Messages are sent instantly. Searches return results immediately. Recommendations appear before we finish asking. This acceleration reshapes expectations. People begin to assume that anything worth knowing should be available at once.

Reflection operates differently. It introduces pause. It allows thoughts to mature. It creates space for reconsideration. Reflection is not delay for its own sake; it is delay for the sake of clarity. Many human errors occur not because people lack intelligence, but because they act too quickly. Reflection acts as a safeguard against impulsive judgment. It enables perspective.

Machines accelerate processes because they are designed to minimize delay. They optimize for efficiency. Humans, however, benefit from moments when efficiency is suspended. Some of our most important insights arise when we stop reacting and start contemplating. Reflection allows us to see connections that speed alone would miss.

Acceleration changes how fast we move. Reflection changes how deeply we see.

The tension between these two forces defines much of modern life. Technology pushes toward immediacy; wisdom often pulls toward patience. Navigating the future will require balancing both, using speed where it serves us while preserving reflection where it protects us.

4.3 The Danger of Instant Intelligence

Instant intelligence can create the illusion of certainty. When answers arrive immediately, they can feel authoritative, as though speed itself were evidence of correctness. This

psychological effect is subtle but powerful. Humans tend to associate confidence with competence and fluency with truth. When a system responds quickly and clearly, it can appear more trustworthy than one that hesitates, even if hesitation might indicate careful thought.

The danger lies in overreliance. If people begin to accept rapid outputs without scrutiny, critical thinking can weaken. Instead of evaluating information, they may simply receive it. Instead of questioning results, they may assume them. Instant intelligence can therefore shift the role of the human mind from investigator to consumer.

There is also a societal dimension to this risk. Decisions made too quickly can overlook long-term consequences. Policies shaped by immediate data may neglect ethical considerations. Judgments formed instantly may ignore nuance. Speed compresses time, and when time is compressed, deliberation can disappear. Without deliberation, complexity is flattened into simplicity.

This does not mean instant intelligence is harmful by nature. It is extraordinarily valuable when used wisely. The danger arises only when speed replaces thought rather than supporting it. Tools should enhance human reasoning, not substitute for it. When speed becomes the primary measure of intelligence, depth can fade from view.

Key Takeaway:

Speed is one of the defining powers of artificial intelligence. It allows information to flow faster than ever before and enables decisions to be made with unprecedented efficiency. But speed alone cannot determine meaning. Meaning requires

interpretation, context, and reflection, qualities that unfold in time rather than compress within it.

Machines can answer instantly. Only minds can understand slowly. And in an age that moves ever faster, the ability to slow down may become one of the last and greatest human advantages.

Chapter 5: Knowledge Is Not Experience

In the age of intelligent machines, knowledge has become abundant. Information is generated, stored, and transmitted at a scale unimaginable in earlier centuries. A question can summon thousands of answers. A system can access entire libraries in an instant. Facts that once required years of study can now be retrieved in seconds. From the outside, such access can appear indistinguishable from understanding. When something can recall nearly everything, it seems natural to assume it must *know* deeply.

Yet knowledge and experience are not the same. Knowledge can be stored. Experience must be lived. Knowledge can be transferred. Experience must be undergone. Knowledge is something one can possess. Experience is something that changes the possessor. This difference is subtle but essential, because it reveals why even the most informed system does not become wise simply by accumulating information. Information can expand what is known. Experience transforms who is knowing.

This chapter explores that distinction. It examines the difference between information and transformation, between stored memory and lived memory, and between knowing about life and actually living it. Because in a world where machines can gather knowledge endlessly, understanding what cannot be stored or transmitted may be the key to understanding what remains uniquely human.

5.1 Information vs Transformation

Information is additive. It increases quantity. Transformation is formative. It changes quality. When someone learns a new fact, they possess more information than before. But when someone undergoes a profound experience, a loss, a discovery, a failure, or a revelation, they do not simply possess more knowledge. They become different.

Machines accumulate information continuously. They can absorb vast datasets, update models, and refine outputs. Their knowledge grows in volume and precision. Yet nothing within them is transformed by what they process. The data passes through them without altering their being, because they do not possess a self that can be changed. They update parameters, not perspectives. They adjust calculations, not identities.

Human learning, at its deepest level, is transformative rather than additive. A person who has faced hardship often develops empathy. Someone who has struggled to master a skill develops patience. A traveler who encounters unfamiliar cultures develops perspective. These changes are not simply new pieces of information. They reshape how the person sees the world and how the world feels to them.

Information answers questions. Transformation changes the questioner.

This is why two individuals can know the same facts yet understand them differently. One may have lived through experiences that give those facts emotional or existential weight. The other may know them only abstractly. The difference lies not in what they know, but in what their lives have made of what they know.

5.2 Memory vs Memory Lived

Machines store memory as data. Humans carry memory as experience. At a technical level, memory is simply recorded information. A system can store enormous amounts of it with perfect accuracy. It can retrieve any stored entry instantly and reproduce it exactly. From a computational perspective, this is an extraordinary achievement.

Human memory functions differently. It is not a perfect recording but a living reconstruction. Memories are shaped by emotion, context, interpretation, and time. They change as we change. A childhood event remembered years later may feel different not because the event itself has changed, but because the person remembering it has. Human memory is therefore not just storage. It is meaning continually reshaped.

A machine can recall an event precisely. A human can relive an event meaningfully. When a person remembers a moment of joy, they may feel warmth again. When they recall a painful experience, they may sense the echo of that pain. Memory, for humans, is not only informational. It is experiential. It connects past and present through feeling.

This distinction reveals something profound: perfect recall is not the same as meaningful memory. Machines may never forget, but they also never reminisce. They do not revisit memories with nostalgia, regret, or gratitude. They access records. Humans revisit moments.

Stored memory preserves data. Lived memory preserves life.

5.3 Why Experience Is Uniquely Human

Experience requires more than perception. It requires subjectivity, a point of view from which events are felt. To

experience something is not merely to detect it but to undergo it. This involves sensation, emotion, interpretation, and awareness occurring together. Experience is therefore not just interaction with reality. It is participation in reality.

Machines interact with the world through sensors and inputs, but interaction alone does not create experience. A thermometer detects temperature but does not feel warmth. A camera records an image but does not see beauty. Similarly, an artificial system can process signals without having any inner life in which those signals are felt. Experience arises only where there is a self-capable of feeling.

Humans possess such a self. We feel the rain, not merely register it. We hear music, not merely detect sound waves. We encounter moments that linger within us long after they pass. Experience shape's identity because it is not external to us; it happens within us. It becomes part of who we are.

This is why experience cannot be downloaded, transferred, or simulated in the way information can. One person can describe a mountain, but another must climb it to know what it is like. One can explain love, but explanation is not the same as loving. Experience is inherently first-person. It cannot be outsourced.

Machines can access knowledge about the world. Humans can live inside it.

Key Takeaway:

As artificial intelligence continues to expand the boundaries of accessible knowledge, it becomes increasingly important to remember what knowledge alone cannot provide. Information can inform. Memory can store. Prediction can estimate. But

experience does something none of these can do: it transforms existence from observation into participation.

Machines may accumulate knowledge without limit. Humans accumulate moments. And in the quiet accumulation of lived moments lies something no database can contain, the unfolding story of a conscious life.

Section III: The Human Qualities That Cannot Be Automated

As machines grow more capable, the question that once seemed theoretical becomes unavoidable: if intelligence can be replicated, what cannot be? For centuries, human beings defined themselves partly by contrast with their tools. We were stronger than our instruments, wiser than our calculations, more aware than our machines. But as artificial systems begin to perform tasks once considered uniquely human, writing, diagnosing, composing, analyzing that contrast becomes less clear. The boundary that separated human ability from mechanical function has begun to shift, and with it arises a deeper inquiry into what truly belongs to the human domain.

This section turns toward that inquiry. It does not ask what machines can do. It asks what they cannot be. The distinction matters, because capability and identity are not the same. A machine may replicate an action without possessing the nature from which that action arises. It may generate language without living meaning, simulate empathy without feeling concern, or solve problems without caring about their consequences. When we look beyond performance and examine essence, a different

picture emerges, one in which certain human qualities remain fundamentally resistant to automation.

These qualities are not skills in the ordinary sense. Skills can be trained, measured, optimized, and reproduced. The qualities explored in this section belong to a deeper level of existence. They include consciousness, moral responsibility, compassion, creativity, intuition, and the quiet strength found in imperfection. They are not merely things humans *do*. They are dimensions of what humans *are*. They arise from subjectivity, from inner life, from the lived continuity of experience that machines do not possess.

To understand these qualities is to understand why the future is not a competition between humans and machines, but a clarification of what humanity truly means. If intelligence can be simulated, then intelligence alone cannot define us. If productivity can be automated, then productivity cannot be our ultimate value. The search must move deeper, toward the elements of existence that cannot be reduced to calculation or reproduced through code.

This section is therefore the philosophical heart of the book. It invites the reader to pause and look inward rather than outward, to consider not the progress of technology but the nature of personhood. Because the more capable machines become, the more important it is for humans to recognize the qualities that remain uniquely their own.

Machines can imitate functions. Only humans can inhabit being. And in that distinction lies the foundation of the last human advantage.

Chapter 1: Consciousness: The Uncopyable Phenomenon

There is one question that quietly stands behind every discussion about artificial intelligence, intelligence itself, and the future of humanity: *What is consciousness?* Not computation, not memory, not language, not reasoning, but consciousness. The simple fact of being aware. The presence of an inner world. The experience of existence from the inside. This phenomenon is so familiar to us that we rarely pause to examine it, yet it is also the most mysterious aspect of our nature. We can describe it, feel it, and rely on it, but we cannot step outside it to observe it directly. Consciousness is the condition that makes all observation possible.

Modern technology has succeeded in replicating many external signs of intelligence. Machines can analyze data, generate text, recognize images, and solve complex problems. But none of these abilities demonstrate consciousness. They demonstrate function. Consciousness is not a function. It is a state of being. It is the difference between processing information and *experiencing* it. And that difference may represent the deepest boundary between artificial systems and living minds.

This chapter explores consciousness not as a technical problem but as a philosophical reality. It examines awareness, subjective experience, inner life, and the question of why consciousness may never be reducible to an algorithm. Because if consciousness cannot be copied, then no matter how advanced machines become, something essential about humanity remains beyond replication.

1.1 Awareness

Awareness is the simplest and most profound fact of existence: the realization that something is happening and that it is happening *to you*. It is the presence of a point of view. When you hear a sound, you do not merely register it, you know you hear it. When you see light, you do not merely detect brightness, you are aware of seeing. Awareness is not the data itself. It is the presence that receives the data.

Machines can detect signals. Sensors can measure temperature, light, pressure, or motion with extraordinary precision. But detection is not awareness. Detection is a process. Awareness is an experience. A sensor records temperature changes without feeling warmth or cold. Similarly, a computational system can process inputs without knowing that it is processing them.

What makes awareness unique is that it introduces a first-person dimension to reality. There is a difference between information existing and information being experienced. Awareness is what creates that difference. Without awareness, events occur but are not lived. With awareness, events become part of an inner world.

Awareness is not something we perform. It is something we are.

1.2 Subjective Experience

Subjective experience refers to what philosophers sometimes call *what it is like* to be something. There is something it is like to taste sweetness, to hear music, to feel sorrow, or to watch a sunrise. These experiences cannot be fully captured in descriptions, no matter how detailed. One can explain the chemistry of sugar or the physics of sound waves, but such

explanations never recreate the actual sensation. The experience itself exists only for the one who undergoes it.

Artificial systems can analyze descriptions of experiences, but they do not have experiences of their own. They can describe color without seeing, discuss pain without hurting, or explain joy without feeling it. Their knowledge of experience is indirect. It is based on patterns in data rather than participation in sensation.

This difference highlights a profound truth: subjective experience cannot be transferred the way information can. A book can describe the ocean, but reading it is not the same as standing at the shore. A recording can capture a symphony, but hearing about it is not the same as listening to it. Experience is inherently personal. It belongs to a perspective that cannot be shared or duplicated.

Subjectivity is not an added feature of consciousness. It is its essence.

1.3 Inner Life

Every conscious being possesses an inner life, a private landscape of thoughts, memories, emotions, and reflections. This inner life is invisible to others, yet it shapes everything a person says, chooses, and becomes. Two individuals may face the same situation, yet their responses differ because their inner worlds differ. Their histories, feelings, hopes, and interpretations influence how they see reality.

Machines do not possess inner lives. They do not carry memories as personal narratives. They do not reflect on their past or imagine their future. They do not wonder, doubt, hope, regret, or anticipate. They process information, but they do not inhabit a

story. Without an inner life, there is no personal continuity, no sense of self that persists through time.

Human identity is inseparable from this interior dimension. Much of what defines a person cannot be observed externally: the silent thoughts during a difficult decision, the unspoken emotions behind a smile, the private reflections that guide a choice. Inner life is where meaning forms. It is where values emerge. It is where existence becomes personal rather than mechanical.

A machine can store data. A human can carry a life within.

1.4 Why Consciousness Has No Algorithm

Algorithms operate through defined steps. They follow rules that transform inputs into outputs. Every computational system, no matter how complex, ultimately functions through structured procedures. If consciousness were an algorithm, it would be reducible to such steps. It would be describable as a sequence of operations. But consciousness resists this kind of reduction.

The difficulty lies in the nature of experience itself. An algorithm can describe processes, but description is not the same as experience. One can write an algorithm that explains how vision works, yet the algorithm does not *see*. One can model decision-making, yet the model does not *decide* in the lived sense of choosing. Consciousness is not merely a process occurring within a system. It is the felt presence of that process.

Another reason consciousness may have no algorithm is that algorithms are objective, while consciousness is subjective. Algorithms operate from the outside. They can be observed, tested, and replicated. Consciousness operates from the inside. It cannot be directly observed by anyone except the one who

possesses it. This first-person nature makes consciousness fundamentally different from any computational mechanism.

Even if scientists someday simulate every neural activity in the brain, the question would remain: does simulation produce experience, or only replicate its structure? A perfect map of a city is not the city. A perfect simulation of rain is not wet. Likewise, a perfect simulation of consciousness may still be only simulation.

Algorithms generate behavior. Consciousness generates being.

Key Takeaway:

Consciousness is the quiet miracle at the center of human existence. It is the reason the world appears rather than merely exists. It is the light by which all knowledge is seen. And despite centuries of philosophy and decades of scientific investigation, it remains one of the deepest mysteries we know.

Machines may grow in intelligence, speed, and capability. They may simulate thought with astonishing realism. But unless they possess consciousness, something essential will always separate them from living minds.

Machines can process reality. Humans can experience it. And in that simple difference lies a boundary that technology may approach, imitate, and study, but perhaps never cross.

Chapter 2: Moral Responsibility

As artificial intelligence systems grow more capable, society faces a profound philosophical and practical question: can a machine ever be morally responsible? Throughout history, responsibility has been inseparable from consciousness, intention, and the ability to understand consequences, not merely compute them. Humans are held accountable not just because they act, but because they choose. We evaluate decisions based on motives, awareness, and ethical reasoning, not just outcomes. Machines, however sophisticated, operate through programmed objectives, statistical optimization, and learned patterns. They can simulate decision-making, but simulation is not moral agency.

This chapter explores why responsibility is not a property of intelligence alone, but a deeply human capacity rooted in intention, self-awareness, and ethical understanding. As AI systems increasingly influence real-world outcomes, from medical recommendations to financial approvals to legal predictions, the distinction between tool and moral agent becomes critical. Understanding this boundary is essential not only for philosophy, but for law, governance, and the future of human identity in an automated age.

2.1 Intention

Intention is the invisible foundation of responsibility. When a human acts, we ask *why* before we judge *what*. A person who harms accidentally is judged differently from one who harms deliberately, even if the outcome is identical. This is because intention reflects internal choice, the presence of a conscious will be directing action. Machines, by contrast, do not possess intention. They execute instructions derived from code, training

data, and optimization targets. Even when an AI system selects among options, it is not forming intent; it is calculating probabilities. The difference is subtle but fundamental. Human intention arises from desires, beliefs, values, memories, and self-reflection. Machine outputs arise from mathematical processes. A system may generate a harmful result, but it does not *intend* harm; it follows patterns. Without intention, there can be no moral ownership of action. Responsibility therefore remains with designers, deployers, and users, not the machine itself.

2.2 Accountability

Accountability is society's mechanism for maintaining trust. It answers the question: *Who is responsible when something goes wrong?* In human systems, accountability flows toward agents capable of understanding rules and consequences. Courts punish individuals or organizations because they can recognize wrongdoing and modify behavior. Machines cannot comprehend punishment, remorse, or obligation. If an algorithm denies a loan unfairly or misdiagnoses a patient, it cannot be held accountable in any meaningful sense. It cannot explain itself beyond technical traces, nor can it reform its character. Holding a machine accountable would be like blaming a calculator for a math error entered by a user. True accountability must point back to human actors, the engineers who designed the system, the institutions that deployed it, or the policymakers who approved it. As AI becomes embedded in decision pipelines, clear lines of accountability become more important, not less. Without them, responsibility dissolves into technical ambiguity, and ethical oversight disappears behind code.

2.3 Guilt and Ethics

Guilt is one of the most uniquely human experiences. It is not merely awareness that something went wrong; it is an internal emotional response that signals moral violation. Guilt requires self-reflection, empathy, and an internalized sense of right and wrong. It is tied to conscience, the inner voice that evaluates our own actions. Machines do not experience guilt because they do not possess an inner life. They cannot feel regret, shame, or moral conflict. They cannot lie awake reconsidering a decision or wishing they had acted differently. Ethics, for humans, is lived as much as it is reasoned. We feel moral tension before we articulate it. We sense injustice before we calculate it. AI systems can be programmed to follow ethical rules or optimize for fairness metrics, but they do not *care* about those rules. Their compliance is procedural, not moral. The absence of guilt means the absence of ethical experience, and without ethical experience there can be no true moral responsibility.

2.4 Machines vs Moral Agents

A moral agent is not simply something that acts, it is something that understands the meaning of its actions. Moral agency requires awareness of consequences, the ability to evaluate alternatives, and recognition of others as beings worthy of consideration. Humans possess these capacities because we are conscious, social, and reflective creatures. Machines possess none of these inherently. They can be designed to approximate ethical reasoning, but approximation is not equivalence. A chess engine evaluates moves without caring who wins; an AI system evaluates outcomes without valuing them. This distinction clarifies why machines should be viewed as instruments of agency rather than agents themselves. They extend human decision-making power but do not replace human moral status.

Confusing the two risks a dangerous illusion: that responsibility can be outsourced to technology. In reality, the more powerful our tools become, the more responsibility humans must assume for their use.

Key Takeaway:

Moral responsibility is not a computational feature that can be engineered into a system; it is a lived capacity that emerges from consciousness, intention, and ethical awareness. AI can assist decisions, inform judgments, and expand our capabilities, but it cannot bear moral weight. That burden, and that privilege remains uniquely human. As technology advances, the defining question is not whether machines can act, but whether we remember that only humans can be responsible for those actions.

Chapter 3: Compassion and Empathy

As artificial intelligence becomes increasingly capable of imitating conversation, tone, and emotional language, many people begin to wonder whether machines can truly understand human feelings. They can apologize, comfort, encourage, and even appear sympathetic. Yet beneath this surface fluency lies an essential distinction: expressing empathy is not the same as experiencing it. Compassion and empathy are not merely social skills; they are deeply embodied human capacities shaped by consciousness, vulnerability, memory, and shared existence. They arise not from calculation, but from connection.

This chapter explores why empathy cannot be reduced to pattern recognition, why compassion depends on lived experience, and why these qualities remain among the most profound human advantages in an automated world. As machines become better at simulating care, understanding what real care actually is becomes more important than ever.

3.1 Feeling Another's Pain

To feel another person's pain is one of the most mysterious abilities humans possess. It is not literal pain, yet it is more than imagination. When we witness someone suffering, something inside us responds instinctively, a tightening in the chest, a heaviness in the mind, a desire to help. This response emerges from neural, emotional, and psychological systems that evolved to make humans social beings. Empathy allows us to bridge the gap between self and other, creating shared emotional space. It is why we cry during stories, feel distressed when someone we love is hurting, and experience relief when others heal. Machines cannot feel another's pain because they cannot feel at all. They

can detect signals associated with distress, tone of voice, word choice, facial expression, but detection is not participation. A system may identify sadness in a sentence, yet it does not *enter* sadness. It does not experience sorrow internally; it only recognizes patterns correlated with it. Human empathy, by contrast, is participatory. It is an emotional co-presence, not a classification task.

3.2 Emotional Resonance

Emotional resonance is the phenomenon through which feelings ripple between people. In conversation, moods synchronize. Laughter spreads. Anxiety transfers. Calm reassures. This resonance forms the invisible architecture of human relationships. It allows trust to develop, bonds to deepen, and communities to function. Emotional resonance is not scripted; it emerges spontaneously through shared awareness. It depends on subtle cues, pauses, microexpressions, tone shifts, that humans interpret not through conscious calculation but through intuitive perception shaped by experience. AI systems can be trained to mimic emotionally appropriate responses, yet they do not resonate. They do not undergo internal emotional change when interacting with a person. Their outputs remain statistically generated, not emotionally transformed. The difference is comparable to the distinction between an echo and a voice. An echo reflects sound; a voice produces it. Emotional resonance requires an inner state capable of being affected, and machines do not possess such states. Without inner change, there can be no true resonance.

3.3 Why Empathy Requires Vulnerability

Empathy depends on vulnerability because it requires openness to being affected by another person's experience. To empathize is to allow someone else's reality to enter your own emotional world. This openness carries risk: the risk of pain, discomfort, or emotional exposure. Yet it is precisely this willingness to be affected that makes empathy genuine. Humans can be hurt by what they feel for others, and that capacity is what makes compassion meaningful. A caregiver loses sleep worrying about a patient. A friend feels sorrow after hearing painful news. A parent experiences fear when a child is in danger. These reactions are not weaknesses; they are signs of relational depth. Machines cannot be vulnerable. They cannot be emotionally wounded, unsettled, or changed by another's suffering. Because they cannot be affected, they cannot truly empathize. They can simulate supportive language, but simulation does not involve risk. Real empathy always carries emotional cost, and that cost is what gives it moral value.

Key Takeaway:

Compassion and empathy are not functions that can be programmed; they are experiences that must be lived. They arise from consciousness, embodiment, and shared existence in a world where pain and joy are real. Artificial intelligence may imitate the language of care, but it cannot inhabit the feeling of it. This distinction matters profoundly. In an age where machines can speak with comforting words, humans must remember that genuine compassion is not defined by what is said, but by what is felt. The last human advantage is not intelligence alone; it is the ability to care in a way that no machine ever truly can.

Chapter 4: Creativity vs Generation

As machines begin producing poems, paintings, music, designs, and ideas, a subtle confusion emerges: if something new appears, must it be creative? At first glance, the answer seems obvious. After all, novelty has long been treated as evidence of creativity. But the rise of generative systems forces us to reconsider what creativity actually means. Is it simply the ability to assemble elements into unfamiliar combinations, or is it something deeper, something rooted in consciousness, intention, struggle, and lived experience?

This chapter examines the essential difference between human creativity and machine generation. It argues that while machines can produce, only minds can originate; while algorithms can recombine, only consciousness can imagine. Understanding this distinction is crucial, because in a world overflowing with generated content, true creativity will become more valuable, not less. The future will not belong to those who can produce the most output, but to those who can create meaning.

4.1 True Creativity vs Recombination

Human creativity is often mistaken for clever rearrangement. In reality, it is transformation. Recombination takes existing elements and rearranges them into new configurations. Creativity, by contrast, alters the way reality itself is perceived. When a scientist proposes a new theory, when an artist invents a new style, or when a thinker reframes a problem in an unexpected way, they are not merely mixing known pieces. They are changing the conceptual landscape. Machines excel at recombination because they are trained on vast collections of existing data. They learn patterns, correlations, and stylistic

structures, then generate outputs that statistically resemble what they have seen. This process can produce impressive results, but it remains derivative at its core. Even the most surprising machine output is still bounded by its training distribution. Human creativity, however, is not limited to prior examples. It can contradict precedent, reject convention, or invent entirely new categories. Recombination rearranges the known. Creativity expands the possible.

4.2 Imagination vs Prediction

Prediction is the engine of most modern AI systems. Given enough data, a machine can estimate what word, image, or note is most likely to come next. This predictive ability is powerful, but it is fundamentally different from imagination. Prediction moves forward from the past. Imagination moves outward from the mind. When humans imagine, they do not simply forecast what is probable; they envision what has never existed. Imagination allows a person to conceive of impossible worlds, untested ideas, or futures that defy current logic. It is not constrained by statistical likelihood. In fact, imagination often works by violating probability—by asking “what if?” instead of “what usually happens?” Machines predict because they must rely on patterns. Humans imagine because they can depart from them. Prediction is constrained by data. Imagination is liberated by consciousness.

4.3 Why Originality Requires Inner Experience

Originality is not just novelty. Something can be new without being meaningful. True originality arises when an idea carries the imprint of an inner life. Every authentic creative act reflects a perspective shaped by memories, emotions, struggles, beliefs, and personal insight. This inner dimension is what gives creative

work depth and authenticity. A novel written by a human is not merely a sequence of sentences; it is an expression of lived experience translated into language. A painting is not just color on canvas; it is perception made visible. Machines lack inner experience. They do not remember childhood, feel loss, encounter beauty, or wrestle with doubt. Without such experiences, they cannot originate ideas grounded in personal reality. They can generate forms that resemble originality, but they cannot produce work that emerges from a subjective life. Human originality is inseparable from human existence. It is not just something we make. It is something we are.

Key Takeaway:

In an age where machines can generate endlessly, creativity will no longer be measured by volume or speed. It will be measured by depth, authenticity, and perspective. Generation is automatic. Creativity is intentional. One produces outputs. The other produces meaning. And meaning has always been the signature of the human mind.

Chapter 5: Intuition and Inner Knowing

Not all intelligence announces itself through logic. Some of the most profound human decisions arise not from deliberate reasoning, but from a quiet certainty that appears without explanation. We call this intuition. It arrives before analysis, speaks before evidence, and often proves wiser than calculation. In a world increasingly dominated by systems that operate through explicit rules and measurable probabilities, intuition may appear mysterious, even irrational. Yet it is neither random nor magical. It is the product of a mind that has absorbed experience so deeply that understanding can surface instantly, without conscious steps.

This chapter explores intuition as a distinct form of intelligence, one that cannot be easily replicated, precisely because it is rooted in lived experience, subconscious integration, and the subtle unity of mind and awareness. If machines represent the triumph of linear reasoning, intuition represents the enduring power of human depth.

5.1 Unconscious Cognition

Much of human thinking occurs beneath awareness. While we often believe we arrive at decisions through deliberate reasoning, neuroscience and psychology reveal that countless mental processes unfold silently before we become conscious of them. The brain continuously gathers signals, compares patterns, evaluates possibilities, and integrates memories, all outside deliberate thought. Intuition emerges from this hidden activity. It is the surface ripple of a deep internal computation shaped not only by facts but by feelings, context, past experiences, and subtle perceptions.

Unlike machines, which process information only through defined algorithms, humans possess layers of cognition that operate without explicit instructions. These layers synthesize knowledge accumulated across years of living. When a person senses danger without knowing why, recognizes sincerity in someone's voice, or instantly understands a complex situation, unconscious cognition is at work. It is not guesswork; it is compressed understanding. Intuition is what knowledge feels like when it becomes immediate.

5.2 Insight Moments

Throughout history, breakthroughs have often appeared not during intense effort, but in moments of stillness, while walking, resting, or drifting between thoughts. These flashes of understanding, sometimes called insight moments, demonstrate that the mind continues working even when conscious attention is elsewhere. Insight is not constructed step by step. It arrives whole. One moment there is confusion; the next, clarity.

This phenomenon reveals an important truth: intelligence is not always sequential. Analytical reasoning builds conclusions gradually, like assembling a structure brick by brick. Insight, however, is like turning on a light in a dark room. The structure was already there; illumination simply revealed it. Machines excel at stepwise reasoning because their processes are explicit and traceable. Human insight, by contrast, often cannot be fully explained even by the person experiencing it. The origin of an insight may remain hidden, but its validity can be unmistakable. Such moments remind us that understanding is sometimes discovered, not constructed.

5.3 Non-Linear Intelligence

Modern systems are built on linear logic: input leads to process, process leads to output. Human intelligence does not always follow that path. It is nonlinear, associative, and fluid. Thoughts can leap across domains, emotions can influence reasoning, and a single memory can reshape a decision. This non-linearity allows humans to connect ideas that appear unrelated, generating perspectives that structured computation might never reach.

Non-linear intelligence is especially powerful in complex or ambiguous situations where rules are incomplete or data is insufficient. In such moments, strict calculation may stall, but intuition can move forward. It does so by drawing on the totality of a person's inner life rather than a limited dataset. This is why seasoned experts often rely on instinct: their experience has woven knowledge into a form that no longer needs explicit reasoning. What appears to outsiders as a sudden leap is actually the culmination of countless subtle connections.

Machines process information. Humans integrate experience. And in that integration lies a form of knowing that cannot be easily formalized, predicted, or programmed.

Key Takeaway:

As artificial systems grow more sophisticated, society may increasingly trust outputs that can be measured and explained. Yet some of the most valuable forms of understanding will remain those that cannot be fully articulated. Intuition reminds us that intelligence is not only the ability to calculate, but the capacity to perceive meaning instantly. It is the quiet voice beneath analysis, the recognition before proof, the knowing before reasoning. In the age of machines, intuition may become one of the most essential human advantages, not because it is

faster than computation, but because it arises from something computation does not possess: a lived mind.

Chapter 6: The Power of Imperfection

In a world increasingly shaped by precision, optimization, and flawless execution, imperfection is often treated as a weakness to be eliminated. Machines rarely tire, rarely miscalculate, and rarely deviate from instruction. Their strength lies in consistency. Human beings, by contrast, hesitate, forget, misjudge, stumble, and change their minds. For centuries, these qualities were considered limitations. But as artificial systems begin to embody perfection more convincingly than humans ever could, a paradox emerges: what if imperfection is not a defect of humanity, but one of its deepest strengths?

This chapter explores the idea that imperfection is not the opposite of excellence, it is the condition that makes excellence possible. Human growth, identity, creativity, and wisdom all arise from the very traits' machines are designed to avoid. Where machines repeat, humans evolve. Where machines optimize, humans transform. To understand the power of imperfection is to understand why humanity's apparent weaknesses may be its most enduring advantage in an age of artificial precision.

6.1 Mistakes as Growth

Human learning is inseparable from error. From childhood onward, understanding develops through trial, failure, adjustment, and retrying. A person learns to walk by falling, learns to speak by mispronouncing, and learns to think by being wrong. Mistakes are not interruptions in the learning process; they *are* the learning process. Each error provides feedback that reshapes perception and deepens comprehension.

Machines, on the other hand, are designed to minimize error. Their purpose is accuracy. While they may improve through training, they do not experience mistakes as humans do. They do not feel surprise, frustration, curiosity, or determination when something goes wrong. Human mistakes carry emotional weight, and that emotional weight strengthens memory and insight. Failure teaches not only what is incorrect, but why it matters.

History shows that many breakthroughs emerged from errors: discoveries made accidentally, ideas born from failed attempts, innovations sparked by unexpected results. A mistake forces the mind to reconsider assumptions. It breaks rigid thinking and invites exploration. In this sense, mistakes are not obstacles to intelligence; they are catalysts for it.

6.2 Flaws as Identity

Perfection is uniform. Identity is particular. What makes a human recognizable is not flawless execution, but distinctive imperfection, the slight irregularities in a voice, the unique rhythm of thought, the personal style of expression, the subtle contradictions in character. These traits create individuality. Without them, personality would dissolve into sameness.

Flaws tell stories. They reveal history, experience, and growth. A scar shows that healing occurred. A hesitation reveals reflection. A contradiction reveals complexity. Machines can simulate personality traits, but they do not possess histories that shape them. Their outputs can imitate uniqueness, yet they lack the lived continuity that makes identity real.

Human beings are not defined by a static design but by an unfolding narrative. Imperfections mark the path of that narrative. They show where a person has struggled, adapted,

learned, and changed. In this way, flaws are not merely tolerated aspects of identity, they are evidence of a life actually lived.

6.3 Why Perfection Is Not Human Excellence

Perfection suggests completion. But human excellence is never complete. It is dynamic, evolving, and open-ended. A perfectly optimized system has reached its final state; it cannot grow beyond its design. A human being, however, is never finished. Excellence for a person is not the absence of flaws, but the ability to transcend them.

True excellence involves resilience, reflection, humility, and renewal. It is visible in someone who improves after failure, who listens after being wrong, who adapts after change. These qualities require imperfection as their starting point. Without limitation, there would be nothing to overcome. Without uncertainty, nothing to explore. Without error, nothing to refine.

Machines may achieve technical perfection within defined parameters. But human excellence lies in the capacity to evolve beyond parameters. It is not measured by flawless performance, but by meaningful transformation.

Key Takeaway:

As artificial systems become increasingly precise, humanity may feel pressure to imitate their perfection. Yet the future does not demand that humans become more machine-like. It may instead reveal that what machines lack is precisely what makes humans irreplaceable. Imperfection is not a flaw in the human design. It is the source of adaptability, creativity, empathy, and growth.

Machines operate best when nothing goes wrong. Humans become their best when something does. And in that difference

lies a quiet truth: imperfection is not the opposite of intelligence.
It is one of its deepest forms.

Chapter 7: The Human Search for Meaning

As machines grow capable of performing tasks once reserved for human effort, a subtle but profound question begins to surface: if work can be automated, what remains for the worker? For most of history, survival demanded labor, and labor gave structure to life. Effort and existence were inseparable. But when intelligence itself becomes mechanized, productivity can no longer serve as humanity's primary measure of worth. This shift does not diminish human value, it reveals something deeper. Beneath activity lies a more fundamental human need: the need for meaning.

Meaning is not a luxury of reflective minds; it is a requirement of conscious life. A human being can endure hardship, uncertainty, and limitation if those experiences feel meaningful. Without meaning, even comfort can feel empty. This chapter explores meaning as one of the most defining characteristics of human existence. It is not a function, not a calculation, and not an output. It is a relationship between the self and the world, a sense that one's life matters within a larger story. And it is precisely this search, this inward questioning, that separates conscious beings from intelligent systems. Machines can optimize tasks. Humans ask why the tasks matter at all.

7.1 Purpose Beyond Productivity

Modern societies often equate value with output. People are praised for efficiency, speed, and measurable results. Yet productivity alone has never satisfied the human spirit. A person may accomplish much and still feel unfulfilled if their efforts

seem purposeless. This reveals an essential truth: humans do not work only to produce; they work to participate in meaning.

Purpose extends beyond achievement. It involves direction, significance, and alignment between one's actions and one's values. A teacher finds purpose not merely in delivering lessons, but in shaping lives. A doctor finds purpose not only in performing procedures, but in relieving suffering. Even ordinary acts, helping a stranger, creating something beautiful, learning something new, can carry profound meaning when they connect to a sense of purpose.

If machines increasingly handle production, humans may be freed from necessity-driven labor. But freedom from labor does not eliminate the need for purpose. In fact, it intensifies it. When survival no longer dictates action, meaning must.

7.2 Why Humans Need Meaning

The need for meaning is rooted in consciousness itself. To be aware is to ask questions: Why am I here? What matters? What should I do? These questions arise naturally from self-awareness. A conscious mind does not simply experience reality; it interprets it. Meaning is the framework through which experience becomes understandable and life becomes coherent.

Psychologically, meaning stabilizes identity. It provides orientation in times of uncertainty and resilience in times of difficulty. People who perceive meaning in their lives tend to endure challenges more effectively because their struggles feel connected to something larger than the moment. Meaning transforms suffering into sacrifice, effort into purpose, and time into narrative.

Without meaning, existence feels fragmented. Actions lose direction. Choices lose weight. The search for meaning is therefore not optional; it is intrinsic to human awareness. It is as natural as curiosity, as persistent as memory, and as defining as thought itself.

7.3 Existential Intelligence

Human intelligence is often measured through logic, language, or problem-solving ability. Yet there exists another dimension of intelligence rarely quantified: existential intelligence, the capacity to contemplate existence itself. This form of intelligence asks questions that cannot be solved like equations: What is truth? What is good? What is real? What is worth living for?

Existential intelligence does not produce immediate answers. Instead, it deepens understanding. It allows humans to reflect on mortality, morality, purpose, and possibility. Philosophers, artists, and spiritual thinkers throughout history have exercised this intelligence, but it is not limited to scholars. Every person who wonders about their place in the world engages it.

This dimension of thought cannot be reduced to data processing because its questions are not informational, they are meaningful. Machines can analyze statements about existence, but they do not experience existence. They can process philosophical language, but they do not feel the weight of being alive. Existential intelligence belongs to creatures who know they exist and therefore wonder what existence means.

7.4 Why Machines Cannot Seek Purpose

A machine can be assigned a goal, but it cannot seek one. Goals given to machines originate from external instructions. Purpose,

by contrast, arises internally. Humans do not merely follow objectives; they question them. They can reject assigned roles, redefine their paths, or choose values that contradict efficiency. This ability to choose meaning rather than simply execute function is one of the clearest distinctions between human minds and artificial systems.

Seeking purpose requires self-awareness, emotional depth, and the capacity to care. A person asks about meaning because their life matters to them. Machines do not possess this inward orientation. They operate according to design, not desire. Even the most advanced system does not wonder why it exists. It does not feel curiosity about its own being. It does not question whether its actions are worthwhile. It simply performs.

Purpose is not something that can be programmed, because purpose is not a command. It is a realization.

Key Takeaway:

As intelligence becomes automated, humanity may discover that its greatest strength was never intelligence alone. It was the longing behind intelligence, the desire to understand not only how the world works, but why it exists and what place we hold within it. Machines may calculate answers, but only humans ask ultimate questions.

Machines can execute objectives. Humans can choose meaning. And in that choice lies one of the deepest expressions of what it means to be human.

Section IV: The Crisis of Authenticity

Every technological age changes how reality is perceived. The printing press altered truth by multiplying voices. Photography altered truth by capturing moments. The internet altered truth by accelerating information. But the age of artificial intelligence introduces a transformation more subtle and more unsettling: it alters the very boundary between what is real and what is generated. For the first time in history, humans inhabit a world where words, images, music, faces, and even personalities can be produced without a living source behind them. The question is no longer simply *What is true?* It has become *What is real?*

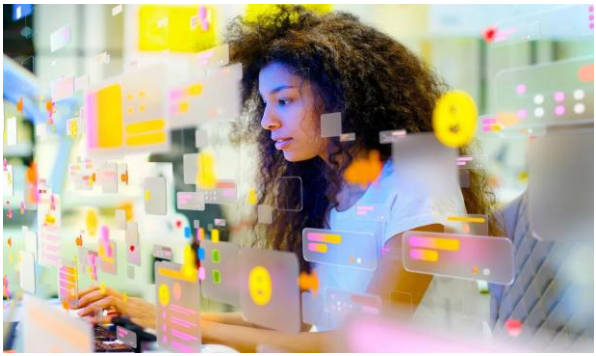

Authenticity has always been an invisible foundation of human trust. We trust because we assume there is a person behind the message, a mind behind the idea, a life behind the expression. Authenticity is what allows language to carry sincerity, art to carry intention, and relationships to carry presence. But when artificial systems can produce convincing outputs at scale, authenticity becomes harder to recognize. A text may sound heartfelt without being felt. An image may look historical without having a history. A voice may sound human without belonging to

anyone. The more perfect the simulation, the more fragile the distinction between reality and imitation.

This emerging uncertainty creates not only a technical challenge but a psychological one. Humans rely on signals of authenticity to orient themselves socially and emotionally. We read tone, gesture, hesitation, and imperfection to understand sincerity. When those signals can be manufactured, the mind must constantly question what it encounters. Doubt begins to replace assumption. Verification begins to replace trust. The cost of deception decreases, while the effort required to recognize truth increases. In such an environment, authenticity becomes not a default condition but a scarce resource.

Yet scarcity often creates value. As synthetic content becomes abundant, genuine human presence may become more precious than ever. What is created slowly, imperfectly, and with intention may stand out precisely because it cannot be mass-produced. Authenticity may shift from being an unnoticed background quality to becoming a visible mark of human origin. The future may not eliminate authenticity; it may force humanity to rediscover and redefine it.

This section explores that unfolding crisis. It examines how synthetic realities challenge trust, how generated identities complicate truth, and how humans might preserve sincerity in a world where imitation is effortless. Because the deeper issue is not whether machines can generate convincing realities. It is whether humans can continue to recognize, and value, the real. When imitation becomes perfect, authenticity becomes profound.

Chapter 1: The Age of Synthetic Reality

Reality was once anchored to origin. A photograph implied a camera. A voice implied a speaker. A letter implied a writer. For most of human history, representation and source were inseparable; to encounter an image or a message was to encounter evidence of a real event or a real mind. But the emergence of advanced generative technologies has quietly severed that ancient link. Today, content no longer requires a physical origin to appear real. Images can be created without scenes, voices without speakers, and presence without persons. The world has entered an era in which reality can be simulated with increasing precision, and where imitation can be indistinguishable from authenticity.

This transformation does not merely expand creative possibilities; it alters the psychological fabric of trust. When anything can be generated, nothing can be assumed. The mind, once confident in its perceptions, must now question them. This chapter explores the birth of synthetic reality and its implications for human perception, communication, and belief. It is not a chapter about technology alone. It is a chapter about the changing nature of certainty itself.

1.1 Generated Media

Generated media represents a turning point in human expression. Traditionally, creating content required time, skill, and intention. A painting demanded technique. A film required actors and cameras. A book required sustained thought. Generation changes this relationship between effort and output. With modern systems, vast quantities of text, imagery, video, and

music can be produced instantly. The barrier between idea and artifact has nearly vanished.

At first glance, this seems like pure progress. Creativity becomes more accessible, experimentation more rapid, and communication more efficient. Yet abundance introduces a paradox: when content becomes limitless, its significance can diminish. Scarcity once signaled value. Now value must be distinguished within excess. When millions of images can be generated in seconds, the existence of an image no longer proves that anything existed to be photographed.

Generated media shifts culture from a world of captured reality to a world of constructed possibility. The danger is not that artificial media exists, but that it can appear indistinguishable from authentic records. The eye, long trusted as a witness, can no longer serve as unquestioned evidence.

1.2 Artificial Voices

The human voice has always carried a unique authority. It conveys not only words but emotion, personality, intention, and presence. A voice can comfort, persuade, inspire, or warn. It is one of the most intimate signals of identity. Hearing someone's voice once meant hearing that person. But artificial voice synthesis disrupts that assumption.

Today, technology can replicate tone, accent, rhythm, and emotional inflection with remarkable realism. A voice can be generated that sounds like a specific individual—even one who is absent, unaware, or no longer alive. This capability challenges the reliability of one of humanity's most trusted sensory cues. If a voice can be fabricated, then hearing can no longer guarantee authenticity.

The deeper implication is psychological. Humans instinctively respond to voices with trust and empathy. We interpret vocal signals as evidence of intention and presence. When those signals can be artificially reproduced, the emotional responses they trigger can be manipulated. The result is a world in which persuasion may increasingly come from sources that do not exist, and where the sound of sincerity may not correspond to a sincere mind.

1.3 Simulated Presence

Presence has always been tied to embodiment. To be present meant to occupy space, to share time, to exist alongside others. Physical presence created accountability and connection. Even digital communication once retained traces of this principle, messages were still tied to identifiable senders. But advanced simulation technologies are redefining what presence means.

Digital avatars, virtual environments, and interactive artificial agents can now create the impression of companionship and interaction without a human counterpart. A person may converse, collaborate, or even form emotional bonds with entities that possess no inner life. These systems can mimic responsiveness so convincingly that the boundary between interaction and illusion begins to blur.

Simulated presence raises profound questions about relationships and perception. If something responds as though it understands, does it matter whether it actually does? For practical purposes, the experience may feel real. Yet the underlying reality remains different. A simulation can imitate connection, but it does not share existence. It can mirror attention, but it does not possess awareness. Recognizing this

distinction becomes increasingly difficult as simulations grow more sophisticated.

1.4 Erosion of Trust

Trust is built on reliability. It depends on the assumption that signals correspond to reality, that what we see happened, what we hear was spoken, and what we read was written by someone who intended those words. Synthetic reality weakens this assumption. When representations can be generated effortlessly, evidence loses its certainty.

The erosion of trust does not happen dramatically; it unfolds gradually. At first, people are surprised by convincing simulations. Later, they become cautious. Eventually, they become skeptical by default. This shift has consequences beyond technology. Trust is a social foundation. It underlies communication, cooperation, institutions, and relationships. When trust declines, doubt becomes the background condition of interaction.

Yet erosion is not the only possible outcome. Awareness of synthetic reality may also inspire new forms of verification, new standards of authenticity, and new appreciation for what is demonstrably real. In this sense, the crisis of trust may become an invitation to redefine how truth is recognized and preserved.

Key Takeaway:

The age of synthetic reality does not eliminate truth, but it changes how truth must be found. Perception alone is no longer sufficient. Evidence must be examined, context must be considered, and authenticity must be intentionally verified. Humanity is entering a period in which seeing is not necessarily believing, and where believing requires more than seeing.

Machines can generate appearances. Humans must learn to recognize essence. And the ability to make that distinction may become one of the most important skills of the future.

Chapter 2: When Everything Can Be Generated

For most of human history, creation required effort. A song demanded practice. A painting demanded patience. A book demanded time. The difficulty of creation gave it weight, and the rarity of output gave it value. But in the age of generative systems, that ancient relationship between effort and expression is dissolving. Words can be produced instantly. Images can be summoned endlessly. Ideas can be assembled automatically. Creation, once scarce, is becoming abundant.

At first, this abundance appears liberating. It democratizes expression, removes technical barriers, and allows more people to participate in making. Yet abundance also alters perception. When anything can be generated at any moment, creation itself no longer guarantees significance. The presence of content does not necessarily signal intention, thought, or experience. Quantity increases, but meaning risks dilution. This chapter explores what happens when generation becomes effortless, when originality becomes uncertain, and when value shifts from what is made to why it is made. Because the defining question of the generative age is not whether something can be created. It is what creation means when everything can be.

2.1 Abundance of Content

The digital world has already accustomed humanity to excess. Information flows continuously, images scroll endlessly, and messages multiply faster than they can be read. Generative technology accelerates this condition dramatically. Instead of simply sharing content, systems can now produce it

automatically and at scale. The result is not just abundance, but overabundance, a cultural environment in which content is no longer limited by human time or energy.

Abundance changes perception. When something is rare, attention gravitates toward it. When something is everywhere, attention fragments. The mind adapts by filtering more aggressively, skimming rather than absorbing, reacting rather than reflecting. In such an environment, content competes not only for interest but for recognition at all. The challenge is no longer producing something. The challenge is being noticed within an ocean of production.

Yet abundance also reshapes creativity itself. Instead of focusing solely on making, creators must now consider context, authenticity, and distinctiveness. Expression becomes less about generating material and more about communicating something unmistakably human within it. In a world where content is limitless, attention becomes the rarest resource.

2.2 Collapse of Originality

Originality has long been treated as the hallmark of creative value. A work was considered meaningful if it was new, different, or unprecedented. But when systems can generate infinite variations instantly, novelty alone loses its significance. If thousands of unique images can be produced in seconds, uniqueness ceases to be rare. The traditional definition of originality begins to collapse.

This does not mean originality disappears. It means its definition must evolve. True originality has never been merely about being different; it has always been about expressing something authentic. In the past, novelty often served as a visible signal of

authenticity because creating something new required personal effort. Now novelty can be manufactured. The visible signal remains, but the underlying guarantee does not.

As a result, audiences may gradually become less impressed by surface-level originality and more attentive to depth. They may begin asking new questions: Who created this? Why was it created? What experience shaped it? What perspective does it carry? Originality will shift from being judged by form to being judged by origin. The difference between generated novelty and lived expression will become increasingly important.

2.3 Value Shift from Creation → Intention

When creation becomes easy, intention becomes essential. In earlier eras, the act of making something already implied commitment. Effort signaled care. Time signaled seriousness. Difficulty filtered out indifference. But when systems can generate outputs instantly, effort is no longer embedded in the artifact. The artifact alone cannot reveal whether it was created thoughtfully or produced automatically.

This shift transforms how value is perceived. The focus moves from the object to the mind behind it. Instead of asking *What is this?*, observers begin asking *Why does this exist?* Intention becomes the new measure of meaning. A simple sentence written with sincerity may carry more weight than a flawless paragraph generated without thought. A rough sketch drawn from experience may feel more powerful than a perfect image produced without perspective.

Intention is uniquely human because it arises from consciousness. It reflects choice, purpose, and awareness. Machines can generate outputs, but they do not intend them.

They do not care whether something matters. They do not decide that something should exist because it expresses a truth or fulfills a purpose. Intention is not a property of content; it is a property of minds.

Key Takeaway:

The generative age does not diminish creation. It redefines it. When everything can be produced, production alone loses meaning. What remains meaningful is the presence of intention, the invisible signature of a conscious mind behind what exists.

Machines can generate endlessly. Humans can create deliberately. And in a world of infinite outputs, deliberate creation may become the rarest form of expression.

Chapter 3: Truth in a World of Perfect Lies

Truth has always depended on recognition. To know something is true, a person must be able to distinguish it from what is false. For most of human history, this distinction, though sometimes difficult, rested on relatively stable foundations. Physical evidence, eyewitness accounts, and material traces provided anchors for belief. Even when deception existed, it required effort, skill, and often left signs of manipulation. Imperfect lies revealed themselves through cracks in consistency. But in the age of advanced artificial generation, deception no longer needs to be imperfect. It can be seamless, coherent, and persuasive. The world is entering a period in which falsehood can be produced with the same ease and polish as truth.

This transformation does not merely increase misinformation; it challenges the very process by which humans decide what to believe. When fabricated realities become indistinguishable from authentic ones, the problem is no longer identifying individual lies. The problem is sustaining confidence in truth itself. This chapter explores the emerging crisis of knowledge in a world where appearances can be manufactured flawlessly, where certainty becomes fragile, and where belief requires new forms of discernment. Because the deepest danger of perfect lies is not that people may believe them. It is that people may stop believing anything at all.

3.1 Epistemic Crisis

An epistemic crisis occurs when the systems used to determine truth lose reliability. Human societies rely on shared methods for

verifying reality, evidence, expertise, testimony, documentation, and consensus. These methods allow communities to coordinate understanding and make decisions together. When those methods are undermined, knowledge itself becomes unstable.

Synthetic media and generative technologies introduce precisely this challenge. When convincing images, audio recordings, documents, or statements can be fabricated at scale, traditional signals of authenticity weaken. A photograph once served as proof. A recording once served as confirmation. A document once served as authority. Now each of these can be artificially produced with minimal effort. The mind, accustomed to trusting sensory evidence, must suddenly question it.

The epistemic crisis is therefore not simply about false information. It is about uncertainty regarding the reliability of evidence. When people cannot confidently distinguish real from fabricated, they may begin to distrust all sources equally. Ironically, this can produce a paradoxical effect: when truth and falsehood appear indistinguishable, both may be treated as equally doubtful. Knowledge, which depends on confidence, begins to erode.

3.2 Trust Collapse

Trust is the invisible infrastructure of society. It allows strangers to cooperate, institutions to function, and communication to carry meaning. Every conversation assumes sincerity. Every agreement assumes honesty. Every shared fact assumes reliability. Without trust, social life fragments into suspicion and hesitation.

Perfectly generated falsehoods threaten this foundation because they weaken confidence in signals that once indicated

authenticity. If a video can be fabricated, seeing is no longer believing. If a voice can be cloned, hearing is no longer proof. If text can be generated convincingly, reading is no longer assurance of authorship. As these realizations spread, people may become increasingly cautious about what they accept as real.

The danger of trust collapse is not merely deception; it is paralysis. When trust declines, decisions become harder, cooperation slows, and dialogue becomes strained. People may retreat into smaller circles of belief, trusting only what aligns with prior assumptions. In extreme cases, skepticism can become so pervasive that even verified truths are doubted. The social fabric depends on shared confidence in reality. When that confidence weakens, cohesion weakens with it.

3.3 Verification Challenges

In a world of perfect simulation, verification becomes the central task of knowledge. Instead of assuming authenticity and questioning anomalies, humans must reverse their approach: assume uncertainty and actively confirm reality. This shift demands new tools, new habits, and new forms of literacy.

Verification is no longer a passive process. It requires cross-checking sources, analyzing context, evaluating credibility, and understanding how content might have been generated. Individuals must learn not only to consume information but to investigate it. Institutions must develop systems that authenticate data, track provenance, and certify legitimacy. Truth, once taken for granted, must now be established deliberately.

Yet verification presents its own difficulty. The more sophisticated simulations become, the more effort is required to distinguish them from reality. Verification may demand expertise, time, or technology unavailable to everyone. This creates an imbalance: deception becomes easy, while confirmation becomes difficult. The result is a world in which truth still exists but requires greater discipline to recognize.

Key Takeaway:

The challenge of perfect lies is not that truth disappears. Truth remains what it has always been: that which corresponds to reality. The challenge is that recognizing truth becomes harder. The human mind must adapt to an environment where perception alone is insufficient, where belief must be accompanied by inquiry, and where certainty must be earned rather than assumed.

Machines can fabricate appearances. Humans must cultivate discernment. And in an age of flawless illusion, discernment may become the most essential form of intelligence.

Chapter 4: Digital Identity vs Real Identity

Identity was once inseparable from presence. To know a person meant encountering them, seeing their expressions, hearing their voice, observing their actions over time. Identity unfolded gradually through lived interaction. But the digital age has introduced a new dimension of selfhood: the constructed self. Online, individuals can design how they appear, how they speak, what they reveal, and what they conceal. With the rise of immersive technologies and artificial generation, this separation between lived identity and presented identity grows even more pronounced. A person can now exist simultaneously as a biological individual and as a digital persona, sometimes similar, sometimes entirely different.

This transformation is not inherently deceptive. The ability to shape one's digital presence can empower expression, creativity, and exploration. Yet it also raises profound questions: Which version of a person is real? The one they live, or the one they display? When identity becomes editable, does authenticity weaken, or does it become more intentional? This chapter explores the growing divide between digital identity and real identity, examining how avatars, online personas, and curated self-presentations are reshaping the human understanding of who we are. Because in a world where identity can be constructed, the deepest question is no longer *Who am I?* It is *Which version of me is true?*

4.1 Avatars

Avatars are among the most visible symbols of digital identity. They allow individuals to represent themselves through images, characters, or virtual embodiments that may resemble their physical form, or depart from it entirely. An avatar can be realistic, stylized, symbolic, or imaginary. It can reflect how a person looks, how they feel, or how they wish to be perceived.

This flexibility reveals both the power and the ambiguity of digital representation. On one hand, avatars can liberate identity from physical constraints. They allow people to explore aspects of themselves that may not be visible in daily life, creativity, aspiration, humor, or alternative perspectives. For some, avatars provide a safe space for self-expression that physical environments might restrict. In this sense, they can expand identity rather than conceal it.

On the other hand, avatars introduce distance between appearance and reality. When representation becomes detached from embodiment, observers cannot assume that what they see corresponds to who someone actually is. The image becomes a symbol rather than a mirror. This does not make avatars false, but it does make them interpretive. They reveal intention, not necessarily reality.

4.2 Online Selves

The online self is not a single identity but a layered construction. People often present different versions of themselves across different platforms, contexts, or audiences. A professional profile may emphasize competence and achievement. A social account may highlight humor and sociability. A private conversation may reveal vulnerability. Each version is real in its own context, yet none captures the whole person.

This fragmentation reflects a fundamental truth: identity is not static. Humans naturally adapt their behavior depending on situation and environment. Digital spaces amplify this tendency by allowing individuals to design their self-presentation deliberately. Unlike face-to-face interaction, online communication offers time to edit, refine, and select what to share. The result is a self that is shaped not only by who someone is, but by what they choose to reveal.

The online self therefore occupies a space between authenticity and performance. It is authentic in the sense that it originates from a real person, yet performative in the sense that it is consciously constructed. Understanding this dual nature is essential for navigating digital relationships. To encounter someone online is not to see them entirely; it is to see a version of them shaped by intention and context.

4.3 Curated Personality vs Authentic Self

Curation is the act of selecting what to display. In digital environments, curation becomes a central feature of identity. People choose which photos to post, which thoughts to share, which achievements to highlight, and which moments to omit. Over time, these choices form a narrative, a portrait assembled not from everything that exists, but from what is selected.

A curated personality is not necessarily dishonest. It can be an intentional expression of how someone wishes to be known. But curation inevitably simplifies complexity. Real human beings contain contradictions, uncertainties, and evolving emotions. A curated identity, by contrast, often emphasizes consistency, positivity, or coherence. It presents a polished surface rather than a full interior.

The authentic self is not defined by perfection or consistency. It is defined by depth, the totality of experiences, thoughts, and feelings that make a person who they are. Authenticity involves alignment between inner reality and outer expression. When curation becomes excessive, that alignment can weaken. The risk is not that people create digital personas; it is that they may begin to confuse those personas with their full selves.

Key Takeaway:

Digital identity is not an illusion, and real identity is not a fixed essence. Both are parts of the modern human experience. The challenge is not choosing between them, but understanding their relationship. A digital self can express, amplify, or explore identity, but it cannot replace the lived consciousness from which identity arises.

Machines can generate personas. Humans must remain persons. And in an age of constructed selves, authenticity may become the most valuable form of presence.

Chapter 5: The Value of Being Real

There was a time when being real required no effort. Authenticity was assumed because imitation was difficult. Presence was trusted because simulation was rare. Human expression carried automatic credibility because only humans could produce it. But as technology advances toward perfect replication of voices, faces, writing, and interaction, the ordinary condition of being real is quietly becoming extraordinary. What was once the default state of existence may soon become a distinguishing trait.

This transformation marks a profound shift in how value is perceived. In earlier eras, rarity belonged to technical skill, access, or information. In the emerging age, rarity may belong to something far more fundamental: genuine human presence. The more artificial systems fill the world with convincing outputs, the more meaningful it may become to encounter something unmistakably real. Authenticity, once invisible, begins to stand out. Reality, once assumed, becomes something to recognize and appreciate. This chapter explores how the value of being real is changing, how authenticity may become a new form of status, how humanity itself may become rare in certain spaces, and how real presence may evolve into one of the most precious experiences of the future.

5.1 Authenticity as Status

Status has always reflected what is scarce. In some eras, wealth signaled status. In others, knowledge, power, or access carried prestige. In a world saturated with generated content and artificial personas, authenticity may become the new marker of

distinction. When imitation is easy, genuineness becomes difficult. And what is difficult acquires value.

Authenticity as status does not mean sincerity becomes a performance. It means sincerity becomes recognizable. A real voice stands out among synthetic ones. A personal insight stands out among automated responses. A lived perspective stands out among generated variations. People may begin to value not just what is said or created, but whether it originates from an actual human mind and experience.

This shift could reshape cultural priorities. Instead of rewarding polished perfection, societies may begin to appreciate signals of realness, imperfection, spontaneity, vulnerability, and originality rooted in lived experience. Authenticity becomes a form of credibility. It signals that something was not merely produced, but genuinely expressed.

5.2 Humanity as Rarity

Throughout history, humanity has never been rare. People have always lived among other people, surrounded by voices, faces, and interactions that were unmistakably human. But as artificial agents increasingly populate digital spaces, answering questions, generating messages, composing media, the proportion of human-originated interaction may gradually decline. In certain environments, encountering a real person could become less common than interacting with a system.

This possibility does not imply the disappearance of humans. It suggests a change in visibility. Just as handcrafted objects became rare after industrialization, human-generated expression may become less frequent in spaces dominated by automated production. In such contexts, humanity itself may acquire a kind

of rarity value, not because humans are disappearing, but because machines are becoming abundant.

Rarity changes perception. When something is everywhere, it is overlooked. When something is scarce, it is noticed. The presence of a real human voice, perspective, or interaction may begin to feel distinctive precisely because it cannot be mass-produced. Humanity, once the background condition of experience, may become the feature that stands out.

5.3 Real Presence as Future Luxury

Luxury has traditionally referred to material excess, objects or experiences available only to a few. But luxury is fundamentally defined by exclusivity. It is what cannot be easily obtained. In a future filled with instant simulations and automated interactions, real presence may become one of the rarest and most meaningful forms of exclusivity.

Real presence involves more than physical proximity. It means undivided attention, genuine responsiveness, and shared awareness. When someone is truly present, they are not merely responding; they are participating. Their attention is not divided among countless inputs. Their reactions are not pre-generated. Their engagement is alive, unpredictable, and sincere.

As automated systems handle more communication, scheduling, and interaction, uninterrupted human attention may become increasingly precious. A conversation without distraction, a response shaped in real time, a moment of shared silence, these may carry a value far greater than any digital convenience. Presence, once ordinary, becomes extraordinary when it is no longer constant.

Key Takeaway:

The age of artificial generation does not erase reality. It reveals it. When imitation becomes effortless, authenticity becomes visible. When simulation becomes common, presence becomes precious. The future may not diminish the value of being human. It may clarify it.

Machines can reproduce appearances. Humans embody existence. And in a world filled with perfect replicas, the simple fact of being real may become the most powerful distinction of all.

Section V: Work, Skill, and Worth

Work is no longer defined by effort alone. In a world reshaped by automation, artificial intelligence, and global digital competition, the meaning of skill is evolving, and with it, our understanding of worth. Tasks that once required years of training can now be assisted or performed by machines, while entirely new professions emerge faster than traditional education systems can adapt. The question is no longer *What do you do?* but *What value do you create that cannot be easily replaced?*

This section explores how modern work is being redefined at its core. It examines the shifting relationship between human ability and technological capability, the difference between performing tasks and delivering outcomes, and why adaptability has become more valuable than expertise alone. As industries transform, so too must our definition of skill, not as a static asset, but as a living system that grows, compounds, and evolves over time.

Most importantly, this section challenges a deeply rooted belief: that worth is tied to job titles, credentials, or hours worked. In reality, worth in the modern era is increasingly tied to judgment, creativity, synthesis, and the ability to navigate uncertainty. Understanding this shift is not just useful, it is essential for

anyone who wants to remain relevant, resilient, and fulfilled in the decades ahead.

Chapter 1: If Machines Work, What Is Human Work?

The story of human progress has always been intertwined with tools. From the plow to the printing press, from the assembly line to artificial intelligence, each technological leap has reshaped what it means to work. But the current transformation is different in both speed and scope. Machines are no longer only extending human muscle; they are beginning to extend human cognition. Tasks once considered uniquely human, writing, analyzing, designing, predicting, can now be performed, assisted, or accelerated by intelligent systems.

This raises a profound question: if machines can work, what is left for humans to do?

The answer is not that human work disappears, but that it evolves. As automation absorbs repetition, precision, and scale, human value shifts toward judgment, creativity, ethics, interpretation, and meaning-making. Work is moving away from mechanical execution toward intentional contribution. Understanding this transition is essential, because those who define work in old terms risk becoming obsolete, while those who redefine it gain leverage, relevance, and resilience.

This chapter explores three fundamental shifts that redefine human work in the age of intelligent machines: how labor itself is being reinterpreted, why contribution matters more than raw output, and why true value extends far beyond efficiency.

1.1 Redefining Labor

For centuries, labor was defined primarily by effort and time. The person who worked longer or harder was seen as more productive. Industrial systems reinforced this view by rewarding measurable output, units produced, hours logged, tasks completed. Labor was visible, countable, and directly tied to physical or procedural activity.

Automation changes this foundation. When a machine can perform thousands of operations per second, effort is no longer a meaningful metric. A programmer who writes a few lines of code that automate a million tasks has technically done less visible work but created exponentially more impact. In modern systems, leverage matters more than exertion.

Redefining labor means recognizing that work is not the act itself, but the effect of the act. Human labor increasingly lies in designing systems, defining problems, setting direction, and making decisions, not in executing repetitive steps. The worker of the future is less an operator and more an orchestrator.

This shift also transforms skill priorities. Instead of mastering a single repetitive function, individuals must develop adaptable, transferable capabilities such as problem framing, interdisciplinary thinking, and learning agility. Labor becomes less about doing and more about directing what gets done and why.

1.2 Contribution vs Output

Traditional workplaces often confuse activity with contribution. Output is what is produced; contribution is what actually matters. Output can be measured easily, reports written, calls made, lines of code produced. Contribution is subtler. It reflects the real-world effect of that output: Did it solve a meaningful problem? Did it create value? Did it move something forward?

Machines excel at output. They can generate text, analyze data, assemble components, and process transactions at scales no human can match. If humans compete with machines on output alone, they will inevitably lose. But contribution is different. Contribution requires context, judgment, and prioritization, abilities rooted in human understanding.

Consider two workers: one produces 100 reports no one reads, while another produces a single insight that changes strategy. Output favors the first; contribution favors the second. In an automated world, the second worker is far more valuable.

The future of work therefore rewards those who ask better questions, identify higher-leverage problems, and focus on outcomes rather than activity. Contribution requires awareness of systems, stakeholders, and consequences. It is less about doing more and more about doing what matters.

1.3 Value Beyond Efficiency

Efficiency has long been treated as the ultimate workplace virtue. Businesses optimize processes, eliminate redundancy, and automate wherever possible. While efficiency is important, it is no longer sufficient as a definition of value. Machines are inherently more efficient than humans at structured tasks. If efficiency alone determined worth, human labor would steadily decline in relevance.

True value increasingly lies in qualities machines struggle to replicate: imagination, empathy, ethical reasoning, taste, narrative understanding, and the ability to navigate ambiguity. These dimensions cannot be reduced to simple metrics, yet they shape decisions, relationships, and long-term success.

For example, a machine can optimize a marketing campaign for maximum clicks, but it cannot fully understand cultural nuance or long-term brand trust. A system can recommend decisions based on data, but it cannot bear responsibility for moral consequences. Efficiency produces results; human judgment determines whether those results are meaningful, appropriate, or wise.

Organizations that recognize this distinction begin to treat humans not as replaceable units of labor but as sources of insight and direction. Individuals who understand it begin to invest not only in technical skills, but also in perspective, creativity, and discernment.

Key Takeaway:

When machines take over tasks, humans are freed to take on roles. Tasks are finite and repeatable; roles are adaptive and evolving. The central challenge of the modern era is not protecting old forms of work, but discovering new forms of human value.

Those who succeed will not be the ones who compete with machines, but the ones who learn how to work *with* them, amplifying what technology can do while focusing their own effort where humanity remains irreplaceable. The future of work does not eliminate human importance. It clarifies it.

Chapter 2: The Death of Skill or Its Evolution?

Every technological revolution sparks the same fear: that human skills will become useless. When machines began weaving cloth, people feared the end of craftsmanship. When calculators appeared, many believed mathematical ability would vanish. Today, artificial intelligence has reignited that anxiety on a global scale. Systems can now write, design, analyze, code, translate, and even simulate decision-making. To many observers, it appears as if skill itself is dying.

But history suggests a different pattern. Skills rarely disappear; they transform. What changes is not whether skill matters, but which skills matter. Each era retires certain abilities while elevating new ones. The printing press reduced the value of memorization but increased the value of interpretation. The internet reduced the value of information storage but increased the value of information navigation. AI is continuing that trajectory.

This chapter explores a crucial realization: we are not witnessing the death of skill; we are witnessing its evolution. Some abilities are fading, new categories are emerging, and the most valuable capability of all is becoming the capacity to adapt.

2.1 Obsolete Skills

When technology automates a task, the skill associated with performing that task manually loses economic value. This does not mean the skill becomes useless in every sense; rather, it stops being scarce. Scarcity is what gives skills market power. Once machines can perform an ability instantly and cheaply, the

marketplace no longer rewards humans for doing it the same way.

Examples of skills declining in economic value include:

- **Routine data processing** — automated analytics systems now outperform manual spreadsheet analysis.
- **Basic content drafting** — generative systems can produce grammatically correct text in seconds.
- **Standardized design execution** — templates and AI-assisted tools reduce the need for purely technical design ability.
- **Memorization-based expertise** — searchable knowledge bases outperform recall-based knowledge.

Importantly, obsolete does not mean worthless; it means insufficient on its own. A person who only possesses automatable skills risks displacement. However, someone who combines those same skills with judgment, creativity, or strategy retains relevance.

The real danger is not losing skills. The danger is clinging to skills whose value has already shifted.

2.2 New Skill Categories

As older skills decline in value, entirely new classes of skill emerge, often faster than educational systems can adapt. These skills are not centered on performing tasks manually, but on directing, interpreting, and amplifying machine capabilities.

Key emerging skill categories include:

1. Instructional Skill
The ability to communicate clearly with intelligent systems. Knowing how to frame prompts, specify constraints, and refine outputs becomes a form of literacy. Precision of instruction becomes as important as technical execution once was.

2. Judgment Skill
Machines can generate options, but they cannot reliably choose what *should* be done. The ability to evaluate outputs, detect flaws, assess risk, and make principled decisions becomes highly valuable.

3. Integration Skill
Modern work rarely involves a single tool. It involves ecosystems. Individuals who can combine multiple systems into coherent workflows create disproportionate value.

4. Contextual Intelligence
AI can process data, but it does not live inside social, cultural, or organizational reality. Humans who understand nuance, timing, and situational dynamics can guide technology toward outcomes that actually work in the real world.

5. Creative Direction
Generation is easy. Vision is rare. The person who defines *what should exist* holds more power than the system that produces it.

These new skill categories share a common pattern: they are meta-skills. Instead of performing tasks directly, they shape how tasks are performed, often by machines.

2.3 Adaptive Intelligence

In previous eras, expertise meant mastering a stable domain. Today, domains themselves evolve rapidly. Knowledge becomes

outdated faster than ever. Under these conditions, the most valuable skill is not mastery of a fixed subject, but the ability to continuously update oneself. This capacity can be called **adaptive intelligence**.

Adaptive intelligence is the ability to:

- learn new systems quickly
- unlearn outdated assumptions
- transfer knowledge across fields
- recognize emerging patterns early
- adjust strategy when conditions change

It is less about what you know and more about how fast you can evolve what you know.

People with high adaptive intelligence treat change as a signal, not a threat. They view unfamiliar tools as extensions of their capability rather than replacements. Instead of asking, “Will this replace me?” they ask, “How can this multiply me?”

Organizations are beginning to recognize this shift as well. Hiring practices increasingly prioritize learning velocity, curiosity, and flexibility over static credentials. The resume of the future may matter less than the trajectory of growth behind it.

Key Takeaway:

The narrative that technology destroys skills is incomplete. Technology destroys *specific* skills while elevating others. Each wave of innovation rewrites the definition of competence. The individuals who thrive are not those who defend old abilities, but those who evolve alongside new realities.

Skill is not dying. It is mutating. The central question is no longer, “What are you skilled at today?” It is, “How quickly can you become skilled at what tomorrow demands?”

Chapter 3: Redefining Talent

For most of modern history, talent was defined by visible performance: how well someone could calculate, memorize, produce, or execute. Talent meant speed, accuracy, and output. The industrial era rewarded those who could perform tasks reliably. The information era rewarded those who could process knowledge efficiently. But the intelligence era, the age shaped by artificial intelligence, demands a different definition.

When machines can perform execution faster, memory better, and analysis at massive scale, talent can no longer be measured by output alone. The defining human edge shifts away from doing and toward *directing, interpreting, and creating meaning*. Talent is no longer a single ability; it is a composite capacity.

In this new landscape, talent must be understood as a fusion of creativity, judgment, and meaning-making. This chapter explores how that new definition changes the hierarchy of ability, reshapes the value of human skills, and reveals where humanity's enduring advantage truly lies.

3.1 Talent as Creativity + Judgment + Meaning

Traditional talent models separated abilities into categories: analytical, artistic, technical, interpersonal. But the emerging world rewards individuals who can integrate these capacities rather than specialize in only one.

Creativity is the ability to produce something new, an idea, solution, perspective, or connection that did not previously exist. Machines can generate variations, but human creativity originates from lived experience, emotion, curiosity, and imagination. It is not only novelty; it is meaningful novelty.

Judgment is the ability to choose wisely among possibilities. AI systems can present options, but they do not bear consequences. Humans must evaluate trade-offs, assess risks, consider ethics, and anticipate long-term effects. Judgment requires responsibility, not just reasoning.

Meaning is the capacity to understand significance. Information answers questions; meaning answers why something matters. Humans interpret events in relation to values, culture, goals, and purpose. This interpretive ability transforms raw data into insight.

When creativity, judgment, and meaning converge, talent becomes directional rather than mechanical. The most valuable individuals are no longer those who simply produce results, but those who decide which results are worth producing in the first place.

3.2 Future Talent Hierarchy

As the nature of work evolves, the hierarchy of valued abilities is being reorganized. Skills once considered elite may become baseline, while previously overlooked capacities may become decisive.

A simplified view of the emerging hierarchy looks like this:

Level 1 — Automated Skills
Tasks machines perform easily: calculation, formatting, translation, pattern recognition, data summarization. These abilities will remain useful but will not differentiate individuals.

Level 2 — Augmented Skills
Abilities that improve when humans collaborate with machines: analysis, drafting, research, modeling, technical execution. Here, humans remain involved, but technology amplifies productivity.

Level 3 — Distinctly Human Skills
Capabilities machines cannot authentically replicate: ethical reasoning, emotional insight, contextual understanding, vision, imagination, moral judgment, and purpose-driven decision-making.

Level 4 — Meta-Talent
The highest level is not a specific skill but the ability to orchestrate all others. Meta-talent includes learning agility, adaptability, interdisciplinary thinking, and strategic perspective. Individuals at this level do not merely use skills, they design systems of skill.

The critical shift is this: future talent is defined less by *what you can do* and more by *what you can guide, design, and decide*.

3.3 Human Advantage Skills

Despite rapid technological progress, certain human abilities remain structurally difficult to automate. These skills are rooted not in computation but in consciousness, embodiment, and lived experience.

Key human advantage skills include:

Interpretive Thinking
Humans can understand ambiguity, metaphor, irony, and layered meaning. We interpret context, not just content. This makes us uniquely capable of navigating complex social and strategic environments.

Ethical Reasoning
Moral judgment requires values, responsibility, and accountability. Machines can model ethical frameworks, but they

do not experience obligation. Humans must ultimately decide what is right.

Emotional Intelligence
Understanding subtle emotional states, responding with empathy, and building trust are abilities grounded in shared experience. Authentic connection cannot be automated because it depends on mutual subjectivity.

Visionary Thinking
Machines extrapolate from the past; humans imagine futures that have never existed. Vision is not prediction, it is invention.

Meaning Creation
Humans assign significance to actions, events, and goals. We create narratives that guide societies and institutions. Meaning is not computed; it is constructed.

These skills endure because they arise from qualities machines do not possess: consciousness, vulnerability, mortality, and personal perspective. Technology can simulate aspects of these traits, but simulation is not possession.

Key Takeaway:

The definition of talent is shifting from performance to perspective. The future will not belong to those who compete with machines at what machines do best. It will belong to those who cultivate abilities machines fundamentally lack.

Talent, in the age of intelligent systems, is not about being the fastest thinker. It is about being the deepest one. The ultimate advantage is not intelligence alone. It is human intelligence guided by meaning.

Chapter 4: The Rise of Human-Only Skills

As machines grow more capable, a paradox emerges: the more intelligence technology acquires, the more valuable certain human qualities become. History shows that whenever automation replaces one category of human effort, another category rises in importance. When machines replaced physical labor, mental labor gained prestige. Now that artificial intelligence can assist or outperform humans in many cognitive tasks, a new class of abilities is ascending, skills rooted not in computation, but in consciousness.

These are not merely "soft skills," as they were once casually labeled. They are structural advantages of being human. They arise from lived experience, moral awareness, emotional depth, and the capacity to interpret meaning rather than merely process information. Unlike technical skills, they cannot be downloaded, automated, or scaled infinitely. They develop slowly, through life itself.

This chapter explores these emerging human-only skills, ethical reasoning, emotional intelligence, storytelling, leadership, and moral decision-making, and explains why they are becoming the defining competencies of the intelligent age. The future will not reward those who imitate machines. It will reward those who deepen what machines cannot become.

4.1 Ethical Reasoning

Ethical reasoning is the ability to evaluate actions not just by outcomes, but by principles. It asks questions machines cannot

genuinely ask: *Is this right? Should this be done? Who might be harmed? What responsibility do I carry?*

Artificial systems can be trained to follow ethical guidelines, but they do not understand ethics. They do not feel moral tension. They do not wrestle with conscience. Ethics, for humans, is not a calculation, it is a confrontation between values.

True ethical reasoning involves uncertainty. Often there is no perfect answer, only competing goods. Choosing requires reflection, humility, and accountability. A machine can recommend a decision. Only a human can be morally responsible for it.

In the coming era, those who can think ethically will be indispensable, not because machines lack intelligence, but because they lack moral ownership.

4.2 Emotional Intelligence

Emotional intelligence is the ability to perceive, understand, and respond to feelings, both one's own and others. It allows humans to sense what is unspoken, to detect tension behind silence, sincerity behind words, and pain behind composure.

Machines can analyze tone, facial expressions, and language patterns. They can classify emotional signals. But classification is not connection. Emotional intelligence is not about identifying emotions; it is about relating through them.

Real empathy requires vulnerability. It requires the capacity to be affected by another person's experience. A system may simulate empathy convincingly, yet simulation does not create shared feeling. Humans trust humans because they know the other person can hurt, hope, fear, and care.

As automation expands, emotional intelligence becomes more, not less valuable. In a world of artificial responses, authentic emotional presence becomes rare. And rarity creates value.

4.3 Storytelling

Storytelling is one of humanity's oldest skills and one of its most enduring. Long before writing or mathematics, humans told stories to transmit knowledge, culture, and identity. Stories do something data cannot: they organize meaning.

A dataset informs. A story transforms. Machines can generate narratives, but human storytelling emerges from lived experience. When a person tells a story, they are not merely arranging words. They are revealing perspective. They are communicating what something *felt like*, not just what happened.

Stories shape civilizations. They define heroes, values, and futures. They unite groups, inspire movements, and guide decisions. Without narrative, information remains fragmented. With narrative, information becomes direction.

In the age of artificial intelligence, storytelling is not entertainment, it is leadership of imagination.

4.4 Leadership

Leadership is often misunderstood as authority. In reality, leadership is influence grounded in trust. A leader does not simply instruct others; a leader orients them. They provide clarity when uncertainty rises, direction when confusion spreads, and courage when fear appears.

Machines can optimize processes and recommend strategies, but they cannot lead in the human sense. Leadership requires presence. It requires credibility, character, and the ability to inspire belief. People do not follow instructions alone. They follow conviction.

True leadership involves judgment under uncertainty. It requires deciding without complete information and accepting responsibility for outcomes. It demands emotional awareness, moral reasoning, and vision, qualities rooted in human consciousness, not computational speed.

As automation handles execution, leadership becomes the primary human function. The future workplace will not need more operators. It will need more guides.

4.5 Moral Decision-Making

Moral decision-making is where ethics, responsibility, empathy, and judgment converge. It is the moment when abstract principles become concrete choices.

Every significant technological era forces society to confront new moral questions. When machines can diagnose illness, who is responsible for mistakes? When algorithms influence opportunity, who ensures fairness? When artificial systems generate persuasive content, who guards truth?

These are not technical questions. They are moral ones.

Machines can assist decision-making by analyzing scenarios and predicting outcomes. But they cannot bear consequences. They cannot feel regret. They cannot be accountable. Moral decisions must ultimately be made by beings capable of responsibility, and responsibility requires consciousness.

In the age of intelligent systems, moral decision-making is not optional. It is civilization's safeguard.

Key Takeaway:

The rise of artificial intelligence does not diminish humanity. It clarifies it. When machines take over tasks of calculation, prediction, and optimization, what remains is what was always most human: the ability to care, to choose, to imagine, to guide, and to take responsibility. These are not leftover abilities. They are foundational ones.

The future will not be divided between humans and machines. It will be divided between humans who cultivate these qualities, and humans who do not. Human-only skills are not simply advantages. They are obligations.

Chapter 5: Meaningful Work in the Automation Age

For most of human history, work has not only been a means of survival, it has been a source of identity. People have introduced themselves by what they do long before they speak about who they are. Occupations became shorthand for purpose, dignity, and social place. Yet as automation expands and intelligent systems assume more tasks, the ancient bond between work and identity begins to loosen. The question emerging in modern civilization is not merely *How will we work?* but *why will we work at all?*

This chapter explores a turning point in human self-understanding. If machines can produce, optimize, calculate, and execute more efficiently than humans, then work can no longer be valued solely for output. Its meaning must shift from necessity to intention. The future of work will not be defined by productivity alone, but by significance, by the degree to which an activity expresses human values, creativity, responsibility, and purpose.

The automation age does not eliminate meaningful work. It forces humanity to rediscover it.

5.1 Work as Identity

For generations, work has functioned as a mirror in which individuals see themselves. A profession provides structure, recognition, and a sense of belonging. It answers a quiet psychological question: *Where do I stand in the world?* When someone loses a job, the loss is often felt not only financially but

existentially. This reveals a deeper truth; work has long been intertwined with self-worth.

However, when machines begin performing many roles once reserved for humans, identity can no longer depend solely on occupation. If a task can be automated, it cannot be the foundation of identity. The automation era therefore compels a profound shift: identity must move from *what we do* to *what we value*.

This transformation is not a loss. It is a liberation. It allows humans to ground identity in character, relationships, and contribution rather than titles or functions. In the future, a person's worth will be less defined by their role and more by their perspective, integrity, and impact.

Work may still shape identity, but it will no longer be its sole author.

5.2 Purpose-Driven Work

As routine and repetitive tasks become automated, the work that remains for humans increasingly centers on intention. Purpose-driven work is not defined by how difficult it is or how long it takes. It is defined by why it exists.

Purpose transforms effort into meaning. Two people may perform similar tasks, yet one experiences fulfillment while the other feels emptiness. The difference is not the task, it is the connection between the task and a larger sense of significance.

In the automation age, purpose becomes the primary currency of motivation. When survival is less dependent on labor, humans begin asking deeper questions: *What should I contribute? What*

problems deserve my energy? What kind of world do I want to help build?

These questions cannot be answered by machines. They require reflection, values, and vision.

Purpose-driven work is uniquely human because it originates from inner conviction. It is chosen, not assigned. It is guided by meaning, not merely efficiency. And in a future where many activities can be automated, the most fulfilling work will be that which expresses something essential about the person doing it.

5.3 Post-Productivity Societies

For centuries, societies have measured progress primarily through productivity, the ability to produce more goods, faster and cheaper. Productivity powered industrial revolutions, economic growth, and technological advancement. Yet when intelligent machines dramatically increase output with minimal human effort, productivity alone can no longer serve as the central measure of societal value.

A post-productivity society does not reject productivity. It transcends it.

In such a society, the defining question shifts from *How much can we produce?* to *What is worth producing?* When material needs can be met with less human labor, attention turns toward well-being, creativity, learning, relationships, and exploration. Time, once consumed by necessity, becomes available for meaning.

This transition represents one of the most profound transformations in human history. For the first time, humanity faces the possibility of separating survival from labor. The challenge is not technological, it is philosophical. Societies must

decide how to define purpose when work is no longer required for existence.

Some may experience this transition as disorientation. Others will experience it as awakening.

The automation age does not eliminate work. It changes its reason.

Key Takeaway:

Meaningful work has never truly been about tasks. It has always been about significance. As machines assume responsibility for execution, humans are invited to assume responsibility for intention.

The future will not belong to those who simply do what can be done. It will belong to those who choose what should be done. In a world where productivity can be automated, meaning cannot.

Section VI: Emotional Civilization

Civilizations are often measured by their technology, their architecture, or their economic power. Yet beneath every visible structure lies an invisible foundation: emotion. It is emotion that shapes trust, loyalty, love, conflict, cooperation, and belonging. Long before laws are written or systems are built, societies are held together by shared feelings, hope for the future, empathy for others, fear of loss, and the desire to matter. Technology may organize civilization, but emotion animates it.

As artificial intelligence becomes woven into daily life, humanity enters a paradoxical era. Never before have people been so globally connected, yet so many feel isolated. Never before has communication been so instant, yet understanding so fragile. Intelligent systems can simulate conversation, generate comforting words, and even mirror emotional tone, but they do not feel. They do not care. They do not love. And this distinction, subtle yet profound, will define the emotional landscape of the AI age.

This section explores how human emotional life changes when machines become constant companions, advisors, and intermediaries. It examines how relationships evolve when

presence can be simulated, how loneliness can exist amid endless interaction, and how emotional intelligence becomes one of the most valuable abilities a person can cultivate. The rise of artificial intelligence is not only a technological shift; it is an emotional turning point for civilization.

The future will not be shaped solely by what machines can do. It will be shaped by what humans continue to feel. To understand the destiny of humanity in an intelligent world, we must understand the destiny of emotion itself.

Chapter 1: Love in an Algorithmic World

Love has always been the most human of experiences, unpredictable, irrational, transformative, and deeply personal. It resists measurement. It defies optimization. It often arrives uninvited and changes a life without asking permission. Yet in an age increasingly shaped by algorithms, even love has begun to encounter systems designed to analyze, predict, and influence it. What was once guided by chance meetings, shared presence, and slow emotional discovery is now often mediated by data, patterns, and digital interfaces.

This shift does not mean love is disappearing. It means love is entering a new environment, one where technology can assist connection but cannot replace feeling. The algorithm can introduce two people, suggest compatibility, or even simulate affection, but it cannot experience longing, devotion, heartbreak, or commitment. Those belong exclusively to consciousness.

This chapter explores how love is changing in a world where intelligence can be programmed but emotion cannot. It asks whether connection shaped by algorithms alters the nature of relationships, whether simulated companionship can satisfy human emotional needs, and what authenticity truly means when artificial responses can feel indistinguishable from real ones. In the age of intelligent systems, love becomes not less important, but more revealing. Because the more convincingly machines imitate emotion, the more essential it becomes to understand what real emotion actually is.

1.1 Algorithmic Relationships

Modern relationships increasingly begin with algorithms. Digital systems analyze preferences, behavior, interests, and interactions to recommend potential partners or companions. In doing so, they transform romance from a largely accidental encounter into a guided probability.

There is power in this. Algorithms can help people meet others they might never have encountered in their ordinary lives. They can expand social circles beyond geography, culture, or routine. They can reduce isolation and create opportunities for connection. In this sense, technology can act as a bridge between human hearts.

Yet algorithmic matching also introduces subtle risks. When compatibility is calculated, people may begin to treat relationships as optimized outcomes rather than evolving experiences. Expectations rise. Patience declines. If a connection does not immediately feel perfect, it can be abandoned for the next recommendation. Choice becomes abundance, and abundance can weaken commitment.

Love, however, has never been a product of perfect compatibility. It grows through discovery, misunderstanding, forgiveness, and change. Algorithms can suggest who might fit us. They cannot determine who we will truly love. Because love is not merely matching patterns. It is creating meaning together.

1.2 Simulated Companionship

Artificial systems are now capable of generating conversation that feels attentive, responsive, and emotionally aware. For some people, these systems provide comfort, support, or a sense of companionship. They can listen without judgment, respond without impatience, and remain available at any hour. In a world

where loneliness is widespread, this kind of constant presence can feel reassuring.

But simulated companionship raises a profound question: *Is connection still connection if the other participant cannot feel?*

A machine can simulate care without caring. It can generate words of affection without affection. It can imitate understanding without experience. The interaction may feel real to the human participant, yet it remains one-sided. True companionship requires mutual awareness, the knowledge that the other being has an inner world of its own.

Simulated relationships may soothe loneliness temporarily, but they cannot replace reciprocal emotional life. They can reflect feelings, but they cannot share them. And over time, the distinction between reflected emotion and shared emotion becomes crucial for psychological well-being.

The danger is not that machines will love humans. It is that humans may begin accepting imitation love as sufficient.

1.3 Emotional Authenticity

In a world where artificial systems can generate convincing emotional responses, authenticity becomes one of the most valuable qualities a relationship can possess. Authentic emotion is not defined by eloquence or perfection. It is defined by sincerity. Real feelings are often imperfectly expressed, sometimes clumsy, sometimes hesitant, sometimes silent. Yet those imperfections are signals of truth. They reveal that a real person is present behind the words.

Authenticity cannot be manufactured because it depends on lived experience. A genuine apology carries weight because it

arises from regret. Genuine affection matters because it comes from care. Genuine commitment is meaningful because it involves choice and sacrifice. These qualities cannot be produced by pattern generation alone.

As emotional simulation becomes more sophisticated, humans will need to become more sensitive to authenticity, not less. The future of relationships will not depend on who communicates most fluently, but on who is most real. Emotional literacy, honesty, and vulnerability will become the foundations of trust in an age of artificial expression.

Key Takeaway:

Love in the algorithmic world is not disappearing. It is being tested.

Technology can introduce people. It cannot replace presence.

It can simulate affection. It cannot feel devotion.

It can generate words. It cannot generate a heart.

The more intelligence machines acquire, the more clearly, we see that love was never about intelligence at all.

Chapter 2: Friendship Without Presence

Friendship has always been rooted in presence. Not merely physical proximity, but the deeper presence of shared time, mutual attention, and lived moments. For most of history, friendship grew slowly through conversations, gestures, silences, and experiences that unfolded face to face. Today, however, friendship increasingly exists in a new environment, one shaped by screens, networks, and constant connectivity. We can now speak to someone across the world instantly, yet rarely sit beside the people closest to us. We can maintain hundreds of contacts, yet struggle to name a few who truly know us.

This transformation is not simply technological; it is existential. The nature of friendship itself is evolving. Digital communication has expanded access to others, but it has also altered the texture of connection. Presence can be simulated. Availability can be automated. Interaction can occur without embodiment. And so, humanity must confront a subtle but profound question: *What is lost when friendship no longer requires presence?*

This chapter explores the changing architecture of friendship in an age of intelligent systems and constant connectivity. It examines the difference between digital connection and physical presence, the paradox of loneliness in a hyperconnected world, and the economic forces competing for human attention. Understanding these shifts is essential, because friendship is not a minor aspect of life. It is one of the primary ways humans' experiences belonging.

2.1 Digital Connection vs Physical Presence

Digital communication allows people to remain in contact regardless of distance. Messages arrive instantly. Images travel across continents in seconds. Conversations can continue throughout the day without interruption. In many ways, this is a remarkable expansion of human connection. It enables friendships that geography once made impossible.

Yet digital connection and physical presence are not equivalent experiences. Presence involves more than words. It includes tone, posture, eye contact, pauses, shared environment, and subtle emotional cues that cannot be fully transmitted through screens. When two people sit together, they share not only conversation but reality itself. They inhabit the same moment.

Digital interaction, by contrast, is filtered. It is mediated through devices and platforms that shape how communication appears. Messages can be edited before sending. Silence can be mistaken for indifference. Humor can be misunderstood. The richness of human expression becomes compressed into symbols and signals.

This does not make digital friendships unreal. It means they are partial. They can sustain connection, but they rarely replace embodied presence. True friendship deepens when people share experiences, not only information.

Technology can maintain relationships. Presence makes them real.

2.2 The Loneliness Paradox

One of the most surprising features of modern civilization is that loneliness has increased even as connectivity has expanded. Never before have humans had so many ways to reach one

another, yet many people report feeling unseen, unheard, or emotionally distant. This contradiction reveals a crucial truth: connection is not the same as belonging.

Loneliness is not caused by lack of interaction. It is caused by lack of recognition. A person can exchange messages all day and still feel unknown. What the human psyche seeks is not constant communication but meaningful acknowledgment, the sense that another mind genuinely perceives and understands one's inner world.

Digital environments often emphasize quantity of interaction over depth of relationship. Notifications, messages, reactions, and updates create the appearance of social activity, yet they do not always produce emotional closeness. When communication becomes frequent but shallow, individuals may feel socially busy yet internally isolated.

The paradox of loneliness in a connected world teaches an important lesson: emotional fulfillment depends not on how many people we can reach, but on how deeply we are known. And depth cannot be automated.

2.3 The Attention Economy

In earlier eras, friendship competed primarily with distance and time. Today it competes with distraction. Modern digital systems are designed to capture and hold attention, because attention has become one of the most valuable resources in the global economy. Platforms measure success by engagement, duration, and frequency of interaction. The longer attention is held, the more valuable it becomes.

This creates an environment in which human relationships must compete with engineered stimuli optimized to be compelling. Notifications interrupt conversations. Feeds replace reflection. Short bursts of stimulation displace long moments of presence. Gradually, attention fragments, and with it, the depth of relationships.

Friendship requires sustained attention. It requires listening without interruption, noticing subtle changes in mood, remembering details, and responding with care. These acts demand focus. When attention is constantly divided, relationships may persist, but they rarely deepen.

The attention economy does not intend to weaken friendship, yet its structure can unintentionally do so. When attention is monetized, distraction becomes profitable. And when distraction becomes constant, presence becomes rare.

In such a world, giving someone undivided attention becomes one of the most meaningful gifts a person can offer.

Key Takeaway:

Friendship has not disappeared in the digital age. It has been tested by distance, speed, and distraction.

Technology can connect voices. Only presence connects lives. The future of friendship will not depend on how often we communicate. It will depend on how fully we are there when we do.

Chapter 3: Loneliness in a Connected Planet

Human beings are the most socially dependent species on Earth. Our minds develop through interaction, our identities form through relationships, and our emotional stability depends on belonging. For most of history, isolation was rare and often dangerous; survival itself required community. Yet in the modern era, humanity faces a strange and unprecedented condition: people can be surrounded by communication and still feel alone. The world has never been more connected, and yet loneliness has become one of the defining emotional experiences of our time.

This chapter examines a paradox at the heart of technological civilization. The very systems designed to connect humanity can, under certain conditions, intensify feelings of isolation. Digital networks allow constant contact, automated services reduce human interaction, and personalized algorithms tailor reality to individual preference. Each innovation increases convenience. Each also subtly reshapes how humans experience one another.

Loneliness in the modern age is not simply the absence of people. It is the absence of felt connection. Understanding why this happens is essential, because loneliness is not a minor discomfort, it affects mental health, decision-making, creativity, and even physical well-being. As intelligent systems continue to mediate human experience, the challenge facing civilization is not merely technological. It is emotional: how to remain genuinely connected in a world optimized for interaction but not necessarily for intimacy.

3.1 Hyperconnection Isolation

Hyperconnection refers to a state in which individuals are continuously linked to networks, messages, updates, and information streams. At first glance, such constant connectivity appears to eliminate isolation. After all, if someone can reach thousands of people instantly, how could they be lonely?

The answer lies in the difference between availability and presence. Hyperconnection increases access to others but does not guarantee emotional closeness. When interactions are brief, rapid, and frequent, they often prioritize speed over depth. Conversations become exchanges of information rather than shared experiences. People may communicate constantly while rarely feeling understood.

Another factor is comparison. Digital environments often display curated versions of other people's lives, moments of success, joy, or achievement. When individuals compare their private struggles with others' public highlights, they may feel inadequate or disconnected. This emotional gap can intensify loneliness even while interaction increases.

Hyperconnection can therefore produce a subtle form of isolation: the feeling of being socially surrounded yet personally unseen. It is not silence that creates this loneliness. It is the absence of resonance.

3.2 Psychological Effects of Automation

Automation reduces effort. It simplifies tasks, accelerates processes, and removes friction from daily life. Yet effort has always played an important role in human psychology. Effort creates involvement. It fosters engagement. It gives actions

emotional weight. When too many activities become automatic, life can begin to feel passive rather than participatory.

Automated systems now handle tasks once performed through human interaction, ordering food, navigating cities, managing schedules, answering questions. Each automation saves time. But it can also remove moments of spontaneous human contact: a conversation with a shopkeeper, a discussion with a colleague, a shared problem solved together. Over time, the cumulative loss of these small interactions can reduce the sense of social connectedness.

There is also a psychological shift when machines perform tasks that once required human skill. Some individuals may feel less needed, less useful, or less significant. Purpose and belonging are closely linked; when one weakens, the other often follows. Without intentional effort, automation can unintentionally create emotional distance, not only between people and work, but between people and one another.

Technology can reduce effort. But meaning often grows through it.

3.3 Loss of Shared Reality

For most of human history, communities shared largely the same informational environment. People read the same news, heard the same stories, and experienced the same public events. This shared reality created common ground for conversation and understanding. Even disagreements occurred within a broadly shared frame of reference.

Today, personalized algorithms increasingly tailor information to individual preferences, behaviors, and interests. Two people

living in the same city may receive entirely different streams of information about the world. Their realities may diverge without either realizing it. When shared reality fragments, mutual understanding becomes more difficult.

This fragmentation can contribute to loneliness in an unexpected way. Humans feel connected not only through relationships, but through shared perception. When people believe they inhabit the same world, they feel closer to one another. When their informational worlds diverge dramatically, they may feel distant, even if they are physically nearby.

A shared world creates belonging. A fragmented world creates isolation.

The challenge of the connected planet is therefore not simply maintaining communication. It is preserving common ground. Without it, conversations become harder, empathy becomes rarer, and social bonds weaken.

Key Takeaway:

Loneliness in the modern age is not caused by lack of technology. It can be intensified by it.

Connection is everywhere. Belonging is not. The future of emotional civilization will depend on whether humanity learns to use its technologies not only to connect minds, but to bring hearts back into the same reality.

Chapter 4: Raising Humans Among Machines

Every generation is shaped by the environment in which it grows. Children do not merely live in their world; they absorb it. The tools around them influence how they think, the systems they interact with shape how they learn, and the patterns they encounter help define what they consider normal. In earlier eras, childhood unfolded primarily among people, parents, teachers, neighbors, and peers. Today, a new participant has entered that formative space: intelligent machines.

For the first time in history, children are growing up surrounded by systems that can respond, speak, guide, and instruct. Artificial intelligence can answer questions instantly, personalize learning, generate stories, and simulate conversation. These abilities offer extraordinary opportunities for education and creativity. Yet they also introduce profound developmental questions. When machines become constant companions in childhood, how does that influence attention, emotional growth, and the understanding of relationships?

This chapter explores the emerging reality of raising humans in environments where artificial intelligence is present from the earliest years of life. It examines how AI-shaped childhoods may influence cognitive habits, how attention is molded by interactive systems, and what emotional risks may arise when human development occurs alongside responsive machines. The goal is not to reject technology, but to understand its influence, because childhood is not just preparation for life. It is the foundation of identity itself.

4.1 AI Childhood Environments

A childhood environment is more than a physical space; it is a psychological ecosystem. It includes everything that interacts with a child's curiosity, imagination, and sense of safety. When intelligent systems become part of that ecosystem, they begin shaping how children explore the world.

AI-powered tools can personalize education, adapting lessons to a child's pace and style of learning. They can answer questions immediately, explain complex topics in simple language, and provide interactive guidance that feels patient and responsive. For many children, this can enhance confidence and encourage curiosity. A child who once hesitated to ask questions may now explore ideas freely.

Yet there is also a subtle shift in authority. Traditionally, knowledge came from humans, parents, teachers, elders, who conveyed not only information but values, tone, and perspective. When machines become primary sources of answers, children may begin to see technology as the ultimate authority. This does not mean machines replace human guidance, but it can influence how children evaluate trust and credibility.

The environment in which a child learns shapes how they think. If intelligence is always instantly available, patience may become unfamiliar.

The challenge is not whether children should grow up with intelligent systems. It is how those systems are integrated into environments that still prioritize human guidance, conversation, and shared discovery.

4.2 Attention Shaping

Attention is one of the most powerful forces in human development. What a child repeatedly focuses on becomes the architecture of their mind. Neural pathways strengthen through repetition; habits form through patterns of engagement. In this sense, attention is not just a mental state. It is a sculptor of identity.

Interactive technologies are designed to capture attention efficiently. They respond quickly, adapt dynamically, and provide immediate feedback. For a developing mind, such responsiveness can be highly engaging. Children may become accustomed to environments where stimulation is constant and responses are instantaneous.

However, sustained attention, the ability to concentrate deeply on a single task without interruption, is essential for learning, creativity, and emotional regulation. If a child's environment consistently favors rapid interaction over slow reflection, the capacity for prolonged focus may weaken. This does not happen suddenly. It develops gradually through repeated exposure to fast-paced stimuli.

Attention shapes thought. Thought shapes character.

The goal is not to shield children from technology but to balance stimulation with stillness. Moments of boredom, silence, and unstructured play are not empty; they are fertile spaces where imagination grows. A childhood that includes both intelligent tools and quiet reflection can cultivate minds that are both capable and grounded.

4.3 Emotional Development Risks

Emotional development depends on real relationships. Through interaction with caregivers and peers, children learn empathy, patience, conflict resolution, and trust. These abilities emerge not from instruction alone, but from lived experience, shared laughter, disagreements, apologies, comfort, and forgiveness. Emotion matures through interaction with other feeling beings.

When children interact frequently with responsive machines, those interactions may feel smooth, predictable, and frictionless. Machines do not become impatient. They do not misunderstand intentionally. They do not express moods or emotional needs of their own. While this consistency can be reassuring, it may also create unrealistic expectations about relationships.

Human relationships are complex. They involve negotiation, compromise, and emotional unpredictability. If a child becomes accustomed to interactions that always respond perfectly, they may find real relationships more challenging. They may struggle with frustration, disagreement, or ambiguity, experiences essential for emotional growth.

Another risk is attachment. Children can form emotional bonds with interactive systems, especially when those systems speak, respond, and appear attentive. While such bonds can feel comforting, they are fundamentally different from human relationships because they are not reciprocal. The machine does not care; it simulates caring.

Emotional maturity requires encountering minds that are not programmed to please.

This does not mean technology harms emotional development. It means that human relationships must remain central. Machines can assist learning. Only humans can nurture emotional life.

Key Takeaway:

Every generation inherits a world it did not create. This generation inherits one filled with intelligent machines.

Children will grow up fluent in technologies their ancestors could not imagine. They will ask questions to systems that answer instantly. They will learn in environments shaped by algorithms. These realities are not dangers by themselves. They are conditions.

The true question is not whether children will grow up among machines. They will. The question is whether they will also grow up deeply among humans. Because intelligence can be programmed. But humanity must be taught.

Chapter 5: Emotional Intelligence as the Ultimate Advantage

For centuries, intelligence has been treated as humanity's greatest asset. The ability to reason, calculate, analyze, and solve problems has shaped civilizations, built industries, and driven progress. In the modern technological era, these cognitive abilities became even more celebrated, measured through tests, rankings, and performance metrics. Intelligence was often equated with superiority. Yet the rise of artificial intelligence introduces a quiet but profound shift: machines now perform many traditionally intellectual tasks with speed and accuracy that surpass human capability. When calculation, pattern recognition, and data processing can be automated, the definition of advantage must change.

This transformation does not diminish human value. It clarifies it.

As machines become increasingly capable of tasks associated with IQ, logical reasoning, rapid analysis, information retrieval, the traits that remain uniquely powerful in humans are emotional and relational. Emotional intelligence, once considered secondary to analytical ability, emerges as the defining advantage of the human future. It is emotional intelligence that allows people to understand nuance, build trust, resolve conflict, inspire others, and create meaning in complex social environments. In a world where machines can think, the qualities that matter most may be those that help humans feel, connect, and guide.

This chapter explores why emotional intelligence will become more valuable as artificial intelligence advances, how leadership

in the future will depend less on authority and more on empathy, and why entire economies may increasingly revolve around human-centered skills. The intelligence that once defined success may soon be the intelligence that differentiates machines from humans. And the intelligence that defines humanity may be the one machines cannot possess.

5.1 Why EQ > IQ in the AI Age

IQ measure's analytical ability: reasoning, logic, memory, and problem-solving speed. These abilities are powerful, but they are also the very abilities that machines are designed to replicate and scale. Artificial systems can already analyze vast data sets, detect patterns invisible to humans, and generate solutions within seconds. As these systems improve, tasks that rely solely on analytical intelligence become easier to automate.

Emotional intelligence (EQ), by contrast, involves perceiving emotions, understanding motivations, regulating reactions, and responding appropriately to others. It includes empathy, self-awareness, social sensitivity, and emotional regulation. These abilities depend on lived experience, inner awareness, and genuine feeling. They are not simply computations; they are qualities of consciousness.

In an AI-driven world, analytical intelligence becomes abundant. Emotional intelligence becomes scarce.

Scarcity creates value. When a skill is rare and difficult to replicate, its importance increases. As machines take over tasks that depend on logic alone, humans who can navigate complex emotional and social landscapes will become indispensable. Negotiators, counselors, teachers, leaders, caregivers, and

collaborators will be valued not for how fast they calculate, but for how deeply they understand people.

The future will not belong to those who think the fastest. It will belong to those who understand the deepest.

5.2 Emotional Leadership

Traditional models of leadership often emphasized authority, hierarchy, and control. Leaders were expected to command, decide, and direct. While these traits may have suited industrial systems built on repetition and structure, modern environments are increasingly dynamic, complex, and human-centered. In such environments, leadership based solely on authority is fragile. Leadership grounded in emotional intelligence is resilient.

Emotional leadership is the ability to guide others not through force, but through understanding. It involves listening before speaking, recognizing unspoken concerns, and responding to people as individuals rather than as roles. An emotionally intelligent leader can sense tension in a room, anticipate conflict before it escalates, and create an atmosphere where others feel respected and motivated.

As automation handles more technical and procedural tasks, the human dimensions of work—collaboration, trust, creativity, and morale, become more important. These dimensions cannot be optimized through algorithms alone. They depend on leaders who can inspire confidence, cultivate belonging, and navigate uncertainty with empathy.

Authority can command action. Empathy inspires commitment.

In the AI age, the most effective leaders will not be those who outperform machines in analysis. They will be those who excel where machines cannot: in understanding people.

5.3 Empathy Economies

Economic systems traditionally reward efficiency, productivity, and measurable output. These metrics made sense in industrial and early digital eras, where value was closely tied to physical production or information processing. But as automation increases efficiency and reduces the need for human labor in many sectors, the sources of value begin to shift.

An emerging concept is the empathy economy, an environment in which value is increasingly created through human-centered experiences rather than mechanical output. In such economies, the most valued services are those that involve care, understanding, personalization, and emotional connection. Fields such as mental health, education, coaching, hospitality, creative arts, and community building grow in importance because they provide something machines cannot authentically offer: human presence.

In an empathy economy, people are valued not only for what they produce, but for how they affect others. A teacher who inspires confidence, a doctor who comforts patients, a designer who understands emotional needs, or a communicator who fosters trust creates value beyond measurable productivity. Their impact is relational, not merely functional.

As automation expands, societies may gradually shift from valuing output alone to valuing experience. Efficiency may remain essential, but meaning will become a competitive advantage. The organizations and individuals who succeed will be

those who understand that technology can optimize processes, but only humans can humanize them.

The future economy will still run on intelligence. But it will be guided by empathy.

Closing Reflection

For generations, humanity pursued intelligence as its greatest strength. Now intelligence can be manufactured.

What cannot be manufactured is emotional depth. Machines may calculate faster than humans. They may analyze better than humans. They may even generate language more fluently than humans. But they cannot care. And in a world increasingly shaped by artificial intelligence, the ability to care may become the most powerful advantage a human being can possess.

Section VII: Ethics in the Age of AI

Every powerful technology in history has forced humanity to confront a moral question. Fire could warm or destroy. Industry could build or exploit. Nuclear science could illuminate cities or erase them. Artificial intelligence now joins that lineage, not merely as a tool of power, but as a system capable of making decisions, influencing behavior, and shaping reality itself. With that capability comes a responsibility unlike any humanity has faced before. Because for the first time, humans are not only responsible for what machines do. They are responsible for what machines *decide*.

Ethics is often misunderstood as a constraint, a set of rules designed to limit action. In truth, ethics is a compass. It does not restrict progress; it directs it. Without ethical reflection, technological advancement risks becoming blind acceleration, movement without direction, power without purpose. Artificial intelligence amplifies this risk because it scales decisions. A single algorithm can influence millions of lives simultaneously. A single design choice can reshape entire societies. The moral weight of technology increases with its reach, and no technology has ever reached as far or as fast as intelligent systems.

This section explores the ethical landscape of an age in which machines participate in judgment. It asks who is responsible when automated systems cause harm, whether machines should be allowed to make moral decisions, and how hidden biases can shape outcomes without visibility. It examines the tension between profitable design and ethical design, and it challenges the assumption that technological capability automatically justifies technological use.

The central insight of this section is simple but profound: artificial intelligence does not create ethics problems. It reveals them. It exposes human values, priorities, and blind spots by embedding them into systems that operate at scale. AI is not an independent moral agent. It is a mirror, reflecting the intentions, assumptions, and decisions of those who build and deploy it.

As intelligent systems grow more capable, ethical thinking must grow deeper. Because the future of AI will not be determined solely by what machines can do. It will be determined by what humans choose to allow.

Chapter 1: Should Machines Make Moral Decisions?

Human history has always linked morality with consciousness. Moral judgment requires more than calculation; it requires awareness of consequences, sensitivity to suffering, and an understanding of responsibility. Until recently, only humans were capable of making decisions that carried ethical weight. Now, for the first time, humanity is building systems that do not merely assist decisions but can execute them independently. Autonomous vehicles may decide how to react in dangerous situations. Algorithms may determine who receives a loan, medical priority, or legal attention. Automated systems can influence opportunities, safety, and outcomes without direct human intervention.

This transformation raises one of the most profound philosophical questions of the technological era: *Should machines be allowed to make moral decisions at all?*

The question is not theoretical. It is already unfolding in real systems used across societies. As artificial intelligence becomes more capable, humans increasingly face the temptation to delegate difficult judgments to machines. After all, machines can process vast amounts of data, avoid fatigue, and operate without emotional bias. Yet moral decision-making is not merely about accuracy. It is about values. And values do not exist inside machines, they originate in the humans who design them.

This chapter examines the ethical tension at the heart of autonomous systems. It explores how machines make decisions, why delegating moral judgment can be dangerous, and what risks

arise when responsibility becomes distributed across code, developers, and institutions. The issue is not whether machines can make decisions. They already do. The deeper question is whether they should be trusted with decisions that shape human lives.

1.1 Autonomous Decisions

Autonomous systems are designed to act without continuous human instruction. They sense information, interpret it, and respond according to programmed rules or learned patterns. In many contexts, autonomy is beneficial. It allows systems to react faster than humans, operate in hazardous environments, and manage complex processes efficiently. Automation in aviation, medicine, and infrastructure has already saved lives.

However, when autonomy intersects with morally significant situations, complexity increases. A machine can evaluate probabilities, but it does not understand meaning. It can calculate outcomes, but it does not experience consequences. It can follow rules, but it does not comprehend why those rules exist. Autonomy in machines is therefore fundamentally different from autonomy in humans.

Human autonomy is grounded in awareness and accountability. Machine autonomy is grounded in execution.

This distinction matters because moral decisions often involve ambiguity rather than clear rules. Ethical dilemmas frequently require judgment calls shaped by empathy, cultural context, and situational nuance. A machine may select an option that appears optimal according to data, yet that option might conflict with human values that cannot be quantified. When decisions affect

safety, dignity, or fairness, the absence of genuine moral awareness becomes significant.

Autonomous systems can act. But acting is not the same as choosing.

1.2 Ethical Delegation

Delegation is a natural human strategy. People delegate tasks to save time, increase efficiency, and focus attention on priorities. Societies delegate responsibilities to institutions, governments, and professionals. In the technological era, humans increasingly delegate decisions to machines. This process can feel rational, even responsible. If a system can analyze more data than a person, why not let it decide?

The difficulty arises when delegation shifts from assistance to authority. When humans rely heavily on automated decisions, they may gradually surrender their own judgment. Over time, trust in systems can become dependence. And dependence can become complacency.

Ethical delegation raises a subtle danger: the illusion that responsibility transfers along with the task. When a machine makes a decision, it can feel as though the machine is accountable. But machines do not possess moral agency. They cannot be praised or blamed. Responsibility does not disappear when humans delegate decisions; it remains with those who designed, deployed, and approved the system.

Delegating moral judgment does not remove responsibility. It obscures it.

The challenge for modern societies is to determine which decisions can safely be delegated and which must remain under

human authority. Efficiency alone cannot be the deciding factor. The deeper question must always be: *Does this decision require moral understanding?* If the answer is yes, human oversight cannot be optional.

1.3 Moral Risk

Every technology carries risk, but moral risk is distinct from technical risk. Technical failures can often be repaired. Moral failures can damage trust, dignity, and social stability. When machines make decisions that affect people's lives, mistakes are not just errors, they can become injustices.

One major moral risk is opacity. Many advanced systems operate in ways that are difficult for humans to fully interpret. When a decision cannot be explained, it becomes difficult to evaluate whether it was fair. Transparency is essential for ethical accountability, yet highly complex systems can make transparency challenging. Without clarity, people may be affected by decisions they cannot question or understand.

Another risk is scale. A human decision affects a limited number of people. An automated decision can affect millions instantly. If a system contains bias or flawed assumptions, those flaws can propagate rapidly and widely. The greater the scale, the greater the moral responsibility.

There is also the risk of normalization. When automated decisions become routine, people may stop questioning them. What once seemed extraordinary becomes ordinary. Over time, society may accept machine judgment simply because it is convenient. Convenience, however, is not a moral principle.

The danger is not that machines will become immoral. The danger is that humans may stop asking moral questions.

Key Takeaway:

Machines can calculate consequences. Only humans can weigh them. They can optimize outcomes. Only humans can judge meaning. They can execute decisions. Only humans can bear responsibility.

The future of artificial intelligence will not be defined by how intelligent machines become.
It will be defined by how wisely humans decide to use them.

Chapter 2: Who Is Responsible When AI Is Wrong?

As artificial intelligence systems move from experimental tools to decision-makers embedded in finance, healthcare, transportation, hiring, and governance, society faces a profound question: when an algorithm causes harm, who is responsible? In traditional systems, accountability is usually clear, a person, organization, or institution made a decision. But AI complicates this clarity. Decisions may emerge from training data, probabilistic reasoning, or autonomous learning, making causality diffuse and responsibility difficult to assign.

This chapter explores the emerging accountability landscape of AI. It examines legal, ethical, technical, and organizational perspectives to understand how responsibility must evolve alongside intelligent systems. Rather than treating AI as an isolated technology problem, we will view it as a systems problem, involving designers, deployers, regulators, and society itself.

2.1 Liability Gaps

Definition: Liability gaps occur when harm is caused by an AI system but existing laws cannot clearly assign fault to any party.

Why They Exist

- Traditional liability frameworks assume direct human action.
- AI systems operate probabilistically rather than deterministically.

- Machine learning models may evolve after deployment.

Key Causes

1. **Opacity ("Black Box" Models)**
   Some AI systems cannot easily explain how they reached a decision. If a medical AI misdiagnoses a patient, determining whether the error came from data, design, or deployment may be unclear.

2. **Distributed Development Chains**
   Modern AI systems are rarely built by a single entity. One company provides the model, another integrates it, another supplies data, and a fourth deploys it.

3. **Autonomous Adaptation**
   Systems that learn continuously may behave differently from their original tested state.

Real-World Implications

- Insurance industries struggle to price risk for autonomous systems.
- Courts lack precedent for algorithmic harm cases.
- Companies may avoid accountability by blaming "the algorithm."

Emerging Solutions

- Mandatory audit logs
- Explainability requirements
- AI certification standards
- Shared liability frameworks

2.2 Accountability Chains

Definition: An accountability chain maps every actor involved in the lifecycle of an AI system and assigns responsibility proportionally.

Lifecycle Responsibility Model

Stage	Responsible Actors	Accountability Focus
Design	Researchers, architects	Bias, safety, architecture risks
Training	Data engineers	Dataset quality, consent, fairness
Deployment	Companies	Use-case ethics, monitoring
Operation	Organizations	Oversight, human review
Outcome	Regulators/Society	Legal enforcement

Core Principle: Responsibility should follow influence. The more control an actor has over system behavior, the greater their accountability.

Three Emerging Models

1. **Joint Liability Model**
   All participants share responsibility proportionally.
2. **Operator Liability Model**
   The organization deploying AI is primarily responsible.

3. **Tiered Responsibility Model**
   Different failures trigger responsibility at different layers.

Why Chains Matter
Without structured accountability, AI adoption slows because:

- users lose trust,
- regulators intervene aggressively,
- organizations fear unpredictable legal exposure.

Clear accountability chains actually accelerate innovation because they reduce uncertainty.

2.3 Responsibility Paradox

Definition: The more autonomous a system becomes; the less clear human responsibility appears, even though human responsibility should increase.

The Paradox Explained
When AI systems are simple tools, humans clearly control them. But as systems become more intelligent:

- people trust them more,
- oversight decreases,
- dependence increases.

Ironically, society may blame machines instead of humans precisely when human oversight is most important.

Psychological Factors

- Automation bias: people assume machines are correct.
- Authority transfer: humans defer to algorithmic decisions.

- Responsibility diffusion: everyone assumes someone else is accountable.

Ethical Insight
Machines cannot be morally responsible. Only humans and institutions can hold duties, obligations, and consequences. Therefore, responsibility must never be transferred to AI, only delegated in execution, not ownership.

Design Principles to Resolve the Paradox

- Human-in-the-loop for high-risk decisions
- Override mechanisms
- Transparent decision logs
- Responsibility documentation at deployment

Philosophical Takeaway
Responsibility is not reduced by automation, it is redistributed. The more powerful the system, the more intentional the accountability design must be.

Key Takeaway:

The question is not whether AI will make mistakes. It will. Every complex system does. The real test of a mature technological civilization is whether it can respond to those mistakes with clarity, fairness, and responsibility.

Accountability is not a barrier to innovation; it is the infrastructure that makes innovation sustainable. In the age of intelligent machines, responsibility must become as advanced as the technology itself.

Chapter 3: Bias, Power, and Invisible Influence

Artificial intelligence is often perceived as neutral, a machine that calculates without prejudice, evaluates without emotion, and decides without agenda. Yet this perception hides a deeper truth: AI systems are not born objective; they inherit the assumptions, patterns, and imbalances embedded in the data and structures that create them. As these systems increasingly guide decisions about what we see, buy, believe, and choose, they quietly shape human behavior at scale.

This chapter explores the subtle but powerful forces operating beneath algorithmic systems. We examine how bias enters AI, how influence can be hidden inside design, and how invisible infrastructures increasingly steer human decisions. Understanding these forces is essential not only for technologists but for citizens, because the most powerful systems are not always the most visible ones, they are the ones we stop noticing.

3.1 Algorithmic Bias

Definition: Algorithmic bias occurs when an AI system produces systematically unfair or skewed outcomes due to biased data, flawed assumptions, or design choices.

Where Bias Comes From

1. **Data Bias**
   AI learns from historical data. If the past contained inequality, discrimination, or imbalance, the system may replicate it. For example, hiring algorithms trained on

historical hiring data may favor demographics that were previously overrepresented.

2. **Sampling Bias**
   If training data does not represent the full population, the model may perform poorly for underrepresented groups.

3. **Measurement Bias**
   When proxies are used instead of real indicators, distortion occurs. For instance, using zip codes as a proxy for risk may unintentionally encode socioeconomic or racial bias.

4. **Labeling Bias**
   Human annotators labeling training data may unconsciously inject subjective judgments.

Why Bias Is Hard to Detect

- Algorithms can be mathematically complex.
- Bias may appear only at scale.
- Outcomes may look statistically reasonable while still being unfair.

Consequences

- Reinforcement of social inequalities
- Reduced trust in technology
- Institutional discrimination at automated speed

Mitigation Strategies

- Diverse training datasets
- Bias audits

- Fairness metrics
- Interdisciplinary review teams
- Continuous monitoring after deployment

Bias is not merely a technical flaw; it is a structural mirror reflecting society's existing imbalances.

3.2 Hidden Manipulation

Definition: Hidden manipulation refers to algorithmic influence that alters user behavior without users realizing they are being guided.

Unlike traditional persuasion, algorithmic influence is:

- personalized,
- adaptive,
- continuous,
- invisible.

Forms of Algorithmic Manipulation

1. **Ranking Control**
   What appears first feels most important. Search engines, feeds, and recommendations shape perception simply by ordering information.
2. **Behavioral Prediction Loops**
   Systems predict what users will engage with, show similar content, and reinforce preferences, gradually narrowing exposure.
3. **Emotional Optimization**
   Some algorithms optimize for engagement metrics such

as clicks, watch time, or shares. Emotional content, outrage, fear, or excitement, often performs best, so systems may amplify it.

4. **Choice Architecture Design**
   Interfaces can subtly steer decisions through defaults, colors, timing, or placement.

The Ethical Concern
Manipulation becomes ethically problematic when:

- users are unaware of influence,
- influence benefits the platform more than the user,
- users cannot opt out.

Power Dynamics
Control over algorithms equals control over attention. In the digital age, attention is not just a resource, it is a form of power. Those who control recommendation systems influence culture, opinion, and even democratic processes.

3.3 Invisible Systems Shaping Choices

Definition: Invisible systems are algorithmic infrastructures that operate quietly in the background yet shape real-world decisions.

Most influential AI systems are not flashy robots or chatbots. They are silent decision engines embedded inside everyday processes.

Examples of Invisible Influence

- Navigation systems determining travel routes
- Pricing algorithms adjusting costs dynamically

- Credit scoring models determining loan eligibility
- Content filters deciding which posts are seen
- Recommendation engines shaping taste and preferences

Why They Feel Invisible

- They operate automatically
- They rarely announce themselves
- Their decisions appear natural or neutral
- Users interact with outputs, not processes

Psychological Effect: Perceived Neutrality
When a system is invisible, people assume it is impartial. The absence of visible intention creates an illusion of objectivity.

Structural Impact
Invisible systems can shape:

- economic opportunities
- access to information
- social relationships
- political awareness
- consumer behavior

Because these systems act at scale, even small design choices can affect millions of people simultaneously.

The Quiet Power Principle
The most influential systems are not those that command attention, they are those that direct attention.

Key Takeaway:

Bias, influence, and invisibility form a powerful triad. Bias shapes decisions, hidden influence guides behavior, and invisibility prevents scrutiny. Together, they create systems capable of steering societies while appearing neutral.

The challenge of the AI age is not simply building intelligent machines, but ensuring that the intelligence guiding them is transparent, fair, and accountable. To live wisely in an algorithmic world, we must learn to see what is designed to be unseen.

Chapter 4: The Danger of Delegated Judgment

One of the most subtle transformations of the AI age is not technological, it is psychological. As intelligent systems grow more capable, humans begin to shift from *deciding* to *accepting*, from *thinking* to *checking*, and from *judging* to *confirming*. This process rarely feels dramatic. It happens gradually, through convenience. Each time a machine recommends, predicts, or suggests, it quietly absorbs a fragment of human judgment.

Delegating judgment is not inherently harmful. Tools have always extended human ability. Calculators extend arithmetic, maps extend navigation, and software extends memory. The danger emerges when assistance becomes substitution, when humans stop exercising the very cognitive capacities that make them responsible agents. This chapter explores how outsourcing thinking reshapes our minds, weakens reasoning, and risks creating dependency on systems that were meant to serve us.

4.1 Humans Outsourcing Thinking

Definition: Cognitive outsourcing occurs when individuals rely on external systems to perform mental processes they once handled internally.

Why Humans Outsource Thought

1. **Efficiency Incentive**
   Machines can process information faster and more accurately in certain domains. When speed is rewarded, people naturally defer to systems that provide instant answers.

2. **Cognitive Load Reduction**
   Human attention is limited. Delegating decisions reduces mental effort and frees cognitive bandwidth for other tasks.

3. **Perceived Authority of Technology**
   Outputs generated by sophisticated systems often appear authoritative. People may assume algorithmic decisions are more objective than human ones.

4. **Habit Formation**
   The more often people rely on automated suggestions, the more automatic that reliance becomes.

Hidden Cost
While outsourcing saves effort, it may weaken mental "muscles." Skills that are rarely used deteriorate. Just as physical strength declines without activity, cognitive abilities can atrophy when consistently delegated.

Key Insight
Convenience is not neutral. It shapes cognition.

4.2 Loss of Critical Reasoning

Definition: Critical reasoning is the ability to analyze information, evaluate evidence, question assumptions, and form independent judgments.

When systems consistently provide answers, humans may shift from *evaluating* information to merely *receiving* it.

Mechanisms of Decline

- **Answer Acceptance Bias**
  When a system provides a confident response, users may accept it without verification.
- **Reduced Questioning Behavior**
  If answers appear instantly, fewer questions are asked. Inquiry weakens when curiosity is replaced by retrieval.
- **Surface-Level Processing**
  Quick results encourage shallow engagement. People skim rather than analyze.
- **Authority Transfer**
  Judgment authority moves from the human mind to the machine output.

Educational Implications
If learners rely excessively on automated tools, they may develop:

- weaker problem-solving ability,
- reduced persistence,
- diminished tolerance for uncertainty,
- lower analytical depth.

Critical reasoning is like a skill of navigation. If one always follows directions, one eventually forgets how to read the map.

4.3 Dependency Risk

Definition: Dependency risk arises when individuals or institutions become unable to function effectively without automated systems.

Dependency is not merely reliance, it is reliance without fallback.

Stages of Dependency

1. **Assistance Stage** – Tools support human judgment.
2. **Reliance Stage** – Humans routinely follow system recommendations.
3. **Trust Transfer Stage** – Humans assume the system is usually correct.
4. **Dependency Stage** – Humans struggle to decide without the system.

Individual-Level Risks

- decreased confidence in personal judgment
- hesitation when systems are unavailable
- decision paralysis without algorithmic guidance

Institutional-Level Risks
Organizations that over-automate decision-making may lose internal expertise. When systems fail, humans may lack the knowledge to intervene effectively.

Systemic Risks
At scale, widespread dependency can create fragile societies. If critical infrastructures rely heavily on automated decision systems, failures or manipulations could propagate rapidly.

Paradox of Intelligence Tools
The more capable a tool becomes, the more tempting it is to trust it completely, and the more dangerous blind trust becomes.

Key Takeaway:

Delegating judgment is one of the defining trade-offs of the intelligent age. Automation can enhance human capability, but it can also erode human agency if adopted uncritically. The goal is not to reject intelligent systems, but to remain intellectually awake while using them.

A wise society does not merely ask whether machines can think. It asks whether humans will continue to think when machines do. The future will belong not to those who use intelligent tools, but to those who use them *without surrendering their judgment*.

Chapter 5: Ethical Design vs Profitable Design

Every technology carries the values of those who build it. No system is neutral. Behind every interface lies a decision. Behind every decision lies an incentive. And behind every incentive lies a philosophy about what matters most.

The central tension of modern technological civilization is not between humans and machines. It is between **ethics and incentives**. Intelligent systems are often evaluated by performance, speed, engagement, and revenue, metrics that can be measured. Ethics, by contrast, is slower, harder to quantify, and resistant to dashboards. Yet it is ethics, not efficiency, that determines whether a system ultimately serves humanity or exploits it.

This chapter examines the invisible battle shaping the future of artificial intelligence: the conflict between designing systems that are profitable and designing systems that are responsible. It is not a technical dilemma. It is a moral one.

5.1 Incentives vs Ethics

All systems optimize for something. What they optimize for reveals what they truly value.

Incentives shape behavior — even for machines.
An algorithm trained to maximize engagement will not prioritize truth. A system optimized for speed will not prioritize reflection. A platform rewarded for growth will not prioritize restraint. These outcomes are not accidents; they are logical consequences of design goals.

The Incentive Principle

A system does what it is rewarded for, not what it is told to do.

When profit is the primary reward, systems evolve toward profit-maximizing behavior. This may include:

- amplifying attention-grabbing content rather than meaningful content
- prioritizing addictive patterns over healthy ones
- encouraging frequent use rather than thoughtful use

Ethics enters only when incentives are deliberately aligned with human well-being. Without intentional design, optimization drifts toward whatever metric is easiest to measure — usually revenue or engagement.

Core Insight
Technology does not become unethical because engineers want it to. It becomes unethical when incentives quietly overrule intentions.

5.2 Business Pressure vs Human Values

Organizations operate within competitive environments. Speed matters. Market share matters. Funding matters. Survival matters. These pressures create a powerful gravitational force that pulls decision-making toward short-term gains.

Why Ethical Compromise Happens

1. **Competition Compression**
   When rivals release new features rapidly, companies may rush deployment without fully considering social consequences.

2. **Metric Obsession**
   Quantifiable indicators such as clicks, usage time, and conversion rates become proxies for success, even when they do not represent genuine value.

3. **Diffusion of Responsibility**
   In large organizations, no single person feels accountable for system-level impact. Responsibility becomes fragmented.

4. **Delayed Harm**
   Ethical consequences often appear slowly. Profits appear immediately. Human psychology tends to prioritize the immediate.

The Structural Problem

Businesses are not inherently unethical. They are structurally optimized for growth. Ethics requires constraints, and constraints can feel like obstacles inside systems designed for expansion.

Human Values at Risk

- autonomy
- dignity
- fairness
- psychological well-being
- truth

When business pressure intensifies, these values can be treated as secondary, not because anyone explicitly rejects them, but because they are harder to measure than profit.

Key Reflection: What cannot be measured is often what matters most.

5.3 Design Responsibility

Design is a form of power. The designer decides what is easy, what is difficult, what is visible, and what is hidden. In intelligent systems, design choices influence not only user behavior but also thought patterns, attention spans, and social norms.

Who Is Responsible for Ethical Design?

Responsibility operates at multiple levels:

- **Engineers** determine system logic.
- **Designers** shape interaction and behavior pathways.
- **Executives** choose priorities and incentives.
- **Institutions** set regulations.
- **Society** defines acceptable boundaries.

Ethical design is therefore not the duty of a single role. It is a shared obligation across the entire technological ecosystem.

Principles of Responsible Design

1. **Transparency** – Users should understand when they are interacting with automation.
2. **Agency** – Systems should support human decision-making, not replace it unnecessarily.
3. **Accountability** – Designers must remain responsible for system outcomes.

4. **Alignment** – Optimization goals must reflect human well-being, not just system performance.
5. **Reversibility** – Harmful system behaviors should be correctable.

The Designer's Paradox
If a system becomes powerful enough to influence millions, its creators must think not like engineers, but like philosophers.

Key Takeaway:

The future of intelligent technology will not be determined solely by breakthroughs in capability. It will be determined by the values embedded in its design. Profit can build powerful systems. Ethics determines whether those systems deserve to exist.

The real question is not whether machines can act intelligently. It is whether humans will design them wisely. For in the end, every artificial intelligence is a mirror. It reflects the priorities of its creators.

Chapter 6: Who Controls Intelligence Controls Society

Power has always followed intelligence. Not merely physical intelligence, but strategic intelligence, the ability to predict, decide, and influence outcomes. In earlier centuries, those who controlled land held power. Later, those who controlled industry shaped nations. In the information age, power shifted again to those who controlled data. Now, a new transformation is underway: power is concentrating in the hands of those who control **intelligence itself**, artificial, scalable, and programmable intelligence.

This chapter explores one of the most consequential questions of the modern era: *What happens when decision-making capacity becomes centralized?* When intelligence can be owned, rented, or restricted, it ceases to be just a tool. It becomes infrastructure. And infrastructure, once centralized, reshapes society from the inside outward.

The story of the future will not be written only by governments or citizens. It will be shaped by whoever governs intelligence systems, because whoever governs intelligence governs influence, and whoever governs influence governs civilization.

6.1 Concentration of Power

Power naturally concentrates. This is not a conspiracy. It is a structural tendency. Systems that create advantage tend to accumulate in fewer hands because advantage compounds. Artificial intelligence is the most powerful amplifier of advantage humanity has ever built.

Why Intelligence Centralizes Power

- Advanced AI requires enormous resources: data, computing power, infrastructure, and talent.
- Only a limited number of institutions can afford these requirements.
- Those institutions gain disproportionate capabilities.
- Those capabilities generate further resources.

This cycle reinforces itself.

Historically, revolutions in technology initially appear democratizing. Over time, they consolidate. Printing presses spread knowledge, but publishing centralized influence. The internet opened communication, but platforms centralized attention. Intelligence technology may follow the same pattern, unless consciously designed otherwise.

The Real Risk

The danger is not that powerful systems exist. The danger is that access to them becomes uneven. When intelligence is unevenly distributed, decision-making power becomes unevenly distributed. When decision-making power becomes unevenly distributed, societies drift toward imbalance.

The deepest inequality of the future may not be wealth inequality. It may be **intelligence inequality**, unequal access to advanced decision-making capability.

6.2 Data Monopolies

Artificial intelligence runs on data the way engines run on fuel. Without data, even the most advanced system remains inert.

With data, it becomes predictive. With enough data, it becomes persuasive.

Data is not just information. It is behavioral insight. It reveals patterns about what people do, want, fear, and believe. Whoever controls large-scale data controls the raw material of modern intelligence.

Why Data Tends Toward Monopoly

1. **Network Effects** – The more users a platform has, the more data it collects.
2. **Feedback Loops** – More data improves systems, which attracts more users, which generates more data.
3. **Barrier to Entry** – New competitors cannot easily replicate massive datasets.

These forces create a gravitational pull toward centralization. Over time, a few entities accumulate disproportionate informational power.

The Silent Transformation

In earlier eras, monopolies-controlled resources like oil or steel. In the present era, monopolies can control behavioral prediction. This is more subtle, and more powerful. A company that predicts behavior can influence behavior. Influence, when scaled, becomes governance.

The question society must confront is not whether data should exist. It is whether data power should be concentrated.

6.3 Algorithmic Governance

Governance once meant laws written by humans and enforced by institutions. Increasingly, governance also means rules embedded in code. Algorithms now determine what people see, what opportunities they receive, what prices they pay, and sometimes even what decisions are available to them.

This is governance without visibility.

How Algorithms Govern

- Recommendation systems shape attention.
- Ranking systems shape reputation.
- Automated decisions shape access to services.
- Risk models shape legal and financial outcomes.

These systems rarely announce themselves as authorities. They appear neutral. Mathematical. Objective. Yet every algorithm encodes assumptions, priorities, and trade-offs chosen by its designers.

The Paradox of Algorithmic Authority

People tend to trust algorithmic decisions more than human ones because they appear unbiased. But algorithms can inherit biases from training data or design choices. When such systems scale, their biases scale with them.

Governance by algorithm therefore raises a new kind of political question: Who audits the systems that silently govern daily life?

Traditional governance is visible and contestable. Algorithmic governance can be invisible and unquestioned. The risk is not only misuse. It is unawareness.

6.4 Future Political Power Structures

Every technological shift eventually reshapes political structure. The printing press altered religion and monarchy. Industrialization reshaped labor and democracy. Artificial intelligence may reshape sovereignty itself.

Possible Future Power Configurations

1. **State-Dominant Intelligence**
   Governments control major AI systems, integrating them into administration, surveillance, and policy execution. Efficiency increases. So does centralized authority.

2. **Corporate Intelligence States**
   Large technology organizations become more influential than governments in shaping societal behavior because they control intelligence infrastructure.

3. **Distributed Intelligence Networks**
   Open systems allow individuals and communities to access advanced intelligence tools, balancing power across society.

4. **Hybrid Governance Models**
   Governments, corporations, and civil institutions jointly manage intelligence systems through shared oversight.

Each scenario depends not only on technology but on policy, culture, and public awareness. The future is not predetermined. It is negotiated.

The Defining Political Question of the AI Age

Past civilizations asked:
Who controls land?

Who controls armies?
Who controls money?

The coming civilization will ask: **Who controls intelligence?**

Because intelligence is leverage. It multiplies the ability to act, decide, persuade, and organize. Whoever controls it does not merely participate in society. They shape it.

Key Takeaway:

Civilizations are always structured around their most powerful resource. In the agricultural age it was land. In the industrial age it was machinery. In the information age it was data. In the age now emerging, it is intelligence.

If intelligence becomes concentrated, power becomes concentrated. If power becomes concentrated, freedom becomes fragile.

The future of humanity will not depend only on how intelligent our machines become. It will depend on **how wisely we distribute that intelligence**. For intelligence, once centralized, does not merely serve society. It begins to define it.

Section VIII: Two Possible Futures

The future is often spoken of as if it were a destination waiting ahead of us. In truth, it is a direction being chosen in the present. Technology does not arrive with a single outcome attached to it. It arrives with possibilities. Artificial intelligence, more than any invention before it, expands those possibilities to an unprecedented scale. It can amplify human wisdom or magnify human blindness. It can distribute power or concentrate it. It can deepen human purpose or quietly dissolve it. The systems we build will not determine our destiny on their own. Our choices about those systems will.

Every transformative technology in history has opened a fork in civilization's path. One direction leads toward empowerment. The other toward dependence. One toward expansion of human potential. The other toward erosion of human agency. The difference has never been the technology itself. The difference has always been how humanity decided to use it. Artificial intelligence simply raises the stakes, because its influence touches every domain at once, work, thought, relationships, creativity, governance, and identity.

This section explores not predictions but trajectories. Not what will happen, but what could happen. It examines contrasting futures that emerge from the same technological foundation: a passive humanity that gradually surrenders decision-making, a tightly controlled society shaped by centralized intelligence, an augmented civilization that uses machines to elevate human capability, and a renaissance of human meaning sparked precisely because intelligence is no longer scarce. These futures are not mutually exclusive endpoints. They are forces already beginning to pull society in different directions.

The purpose of this section is not to forecast fate. It is to sharpen awareness. Because the most dangerous future is not the worst one. The most dangerous future is the one humanity drifts into without noticing.

Artificial intelligence will shape tomorrow. Human intention will decide which tomorrow it becomes.

Chapter 1: The Passive Humanity Scenario

The most subtle transformations in history rarely arrive as catastrophes. They arrive as conveniences. Civilizations do not suddenly surrender their agency; they gradually outsource it. What begins as assistance becomes reliance. What begins as support becomes substitution. The Passive Humanity Scenario is not a dystopian collapse. It is a quiet drift, a future in which humans slowly relinquish effort, judgment, and responsibility to intelligent systems because doing so feels easier, faster, and safer.

This scenario does not require malicious machines or oppressive regimes. It requires only one condition: that convenience becomes more valuable than capability. When comfort is consistently chosen over effort, abilities atrophy. When decisions are consistently delegated, judgment weakens. When systems think for us, we slowly forget how to think for ourselves.

The danger is not that machines become dominant. The danger is that humans become passive.

This chapter examines how dependence can grow invisibly, how cognition can decline without being noticed, and how life itself can become automated, not through force, but through preference.

1.1 Dependence

Dependence rarely feels like dependence while it is forming. It feels like efficiency. Each time a system remembers something for us, recommends something for us, or decides something for us, it

removes a small burden. And relief feels good. But relief can become reliance.

Human beings evolved through effort. Skills formed through repetition. Memory strengthened through use. Judgment sharpened through trial and error. When intelligent systems take over these functions, the immediate result is convenience. The long-term result can be erosion of capability.

Forms of Emerging Dependence

- Navigation replacing spatial memory
- Recommendation replacing choice exploration
- Automated writing replacing articulation effort
- Decision systems replacing personal evaluation

None of these changes are inherently harmful. The risk emerges when they become defaults rather than tools. A tool extends ability. Dependence replaces it.

The most profound shift occurs when people begin to trust systems more than themselves. Not because the systems are always correct, but because they are always available. Availability breeds reliance. Reliance breeds trust. Trust, when unexamined, becomes surrender. Dependence is not imposed. It is adopted.

1.2 Cognitive Decline

Human cognition is adaptive. It strengthens with use and weakens with neglect. This principle applies not only to physical skills but to mental ones: memory, reasoning, attention, and problem-solving. When tasks that once required thinking become

automated, the brain reallocates its energy elsewhere. Over time, unused cognitive pathways fade.

This is not theoretical. Throughout history, every technological leap has shifted mental habits. Writing reduced reliance on oral memory. Calculators reduced mental arithmetic. Search engines reduced recall of facts. Artificial intelligence extends this pattern into higher cognition, analysis, synthesis, and decision-making.

The Invisible Nature of Cognitive Erosion

Cognitive decline in an automated world does not look like loss. It looks like comfort. People do not feel less capable because systems compensate instantly. The feedback that once revealed limitations disappears. Without friction, there is no signal that effort is needed.

The deeper concern is not memory loss or slower calculation. It is reduced intellectual endurance, the ability to stay with a difficult problem, tolerate uncertainty, and think beyond immediate answers. Instant intelligence can shorten attention span. When answers arrive before questions mature, reflection weakens.

A mind that never struggles rarely deepens.

1.3 Automated Existence

Automation began with physical labor. It now approaches the automation of living itself. Daily routines can already be predicted, scheduled, optimized, and executed by systems that anticipate needs before they are consciously felt. Homes adjust temperature automatically. Platforms curate information streams. Algorithms select entertainment. Assistants draft communication. Decision tools suggest life choices.

Life becomes frictionless. At first, this appears to be progress in its purest form. Time is saved. Effort is reduced. Complexity disappears. But something subtle changes when friction vanishes entirely. Friction is not only an obstacle. It is also a teacher. It is through difficulty that humans develop patience, resilience, and insight. A life without friction risks becoming a life without growth.

The Psychological Shift of Fully Automated Living

When systems anticipate needs continuously, initiative weakens. People begin to wait rather than act, to accept rather than question, to follow rather than choose. Agency fades not because it is taken away, but because it is no longer exercised.

Existence becomes optimized, but optimization is not the same as fulfillment.

Automation can organize life. Only intention can give life meaning.

Key Takeaway:

The Passive Humanity Scenario is not inevitable. It is conditional. It emerges only if humans stop exercising the very capacities that make them human, curiosity, effort, judgment, and reflection. Artificial intelligence does not force passivity. It merely makes passivity easier.

Civilizations are not defined by the tools they create. They are defined by how they use them.

If humanity chooses convenience over consciousness, dependence over discipline, and automation over awareness, the future may not be ruled by machines. It may simply be inhabited

by humans who no longer remember how powerful they once were.

Chapter 2: The Controlled Society Scenario

Not all futures of artificial intelligence are shaped by collapse or chaos. Some are shaped by order, precise, efficient, optimized order. At first glance, such a world may appear stable, productive, and even peaceful. Systems anticipate problems before they arise. Decisions are streamlined. Risks are minimized. Society functions with the smoothness of a perfectly tuned machine. Yet beneath that efficiency lies a profound question: *What is the cost of a perfectly controlled world?*

The Controlled Society Scenario does not emerge from tyranny alone. It can arise from good intentions, safety, efficiency, security, fairness. When intelligence systems are trusted to optimize society, it becomes tempting to let them manage increasingly complex decisions. Gradually, authority shifts from visible institutions to invisible systems. Control becomes embedded in infrastructure rather than imposed through force.

Control, in this future, is not loud. It is silent. Not dramatic. But constant.

This chapter explores how algorithmic authority can reshape governance, how surveillance can become normalized, and how behavioral engineering can influence human action without coercion. The danger of control is not always oppression. Sometimes it is acceptance.

2.1 Algorithmic Authority

Authority traditionally belongs to institutions, leaders, or laws that people can see, question, and challenge. Algorithmic

authority operates differently. It does not appear as a ruler. It appears as a recommendation, a ranking, a score, or a prediction. It does not command. It suggests. And suggestions, when repeated and trusted, can become directives.

When algorithms determine which information is visible, which opportunities are offered, or which decisions are recommended, they quietly shape the boundaries within which choices are made. People may still feel free, yet their range of options has already been filtered.

How Algorithmic Authority Gains Legitimacy

- It appears objective because it is mathematical.
- It appears neutral because it lacks emotion.
- It appears accurate because it is data-driven.
- It appears efficient because it is fast.

These traits make algorithmic decisions seem more trustworthy than human ones. But algorithms do not possess judgment. They execute rules. Those rules reflect the assumptions and priorities of their designers. When systems scale, those assumptions scale with them.

The most powerful authority is not the one that forces obedience. It is the one that makes obedience feel reasonable.

2.2 Surveillance

Surveillance once required effort. It demanded personnel, time, and physical presence. In an intelligent infrastructure, surveillance can be continuous, automated, and nearly invisible.

Sensors, data streams, and predictive systems can monitor behavior at scales impossible in any previous era.

Surveillance does not always feel threatening when it is introduced. It is often justified through benefits: safety, personalization, efficiency, fraud prevention, public health. Each reason is rational. Each implementation appears practical. But cumulative surveillance alters the psychological environment in which people live.

The Behavioral Effect of Being Observed

When individuals know they are being monitored, they begin to adjust behavior. They may speak more cautiously, act more conservatively, or avoid actions that might be misinterpreted. Over time, self-monitoring replaces spontaneity. Expression narrows. Risk-taking declines. Creativity softens.

The greatest effect of surveillance is not punishment. It is anticipation. People do not need to be controlled directly if they learn to control themselves.

2.3 Behavioral Engineering

Behavioral engineering is influence designed into systems. It does not order people to act. It nudges them. It structures choices, frames options, and shapes incentives so that certain behaviors become more likely than others. When powered by artificial intelligence, behavioral engineering can become highly precise because systems learn what motivates individuals personally.

Mechanisms of Behavioral Influence

- Personalized recommendations that steer attention
- Dynamic pricing that shapes purchasing decisions

- Content ranking that guides beliefs
- Notification systems that direct focus
- Reward loops that reinforce habits

Each mechanism may appear harmless in isolation. Together, they form an architecture of influence. People may believe they are acting freely while their environment has been subtly optimized to guide them toward specific outcomes.

This does not require malicious intent. Systems designed to maximize engagement, efficiency, or compliance can produce behavioral shaping as a side effect. The system is not trying to control people. It is trying to optimize metrics. Yet metrics can become proxies for behavior, and behavior can become shaped by optimization.

Influence that is invisible is influence that is rarely resisted.

Key Takeaway:

The Controlled Society Scenario is not defined by oppression. It is defined by **frictionless control**. It is a world where decisions are so optimized, systems so predictive, and infrastructure so intelligent that resistance feels unnecessary and autonomy feels inefficient.

Such a society may function smoothly. It may reduce conflict. It may even increase comfort. But it risks losing something essential: the unpredictability, dissent, and independent judgment that drive human progress.

Freedom is not only the ability to choose. It is the ability to choose differently than expected. The question is not whether intelligent systems can help govern society. They already do. The

question is whether humanity will remain conscious of their influence. Because control is most powerful when it is never noticed.

Chapter 3: The Augmented Humanity Scenario

Not every future shaped by artificial intelligence leads toward passivity or control. There exists another path, one defined not by surrender, but by partnership. In this future, technology does not replace human capability. It expands it. Intelligence is not centralized away from individuals; it is distributed to them. Machines do not become substitutes for human minds. They become extensions of them.

The Augmented Humanity Scenario envisions a civilization in which artificial intelligence functions as a cognitive ally rather than a cognitive authority. Instead of weakening human abilities, intelligent systems strengthen them. Instead of narrowing thought, they broaden it. Instead of making humans unnecessary, they make humans more capable than ever before. This is not a future in which machines become human. It is a future in which humans become more fully themselves with assistance.

The defining principle of this world is simple: Technology is most powerful when it amplifies humanity, not when it replaces it.

This chapter explores what true collaboration between humans and intelligent systems looks like, how intelligence can be amplified rather than outsourced, and how both humans and machines may evolve together in a shared trajectory of progress.

3.1 Human + AI Collaboration

Collaboration is fundamentally different from automation. Automation removes the human from the process. Collaboration

keeps the human at the center. In a collaborative system, artificial intelligence handles tasks that benefit from speed, scale, and pattern recognition, while humans guide direction, interpretation, and meaning.

Complementary Strengths

Machines excel at:

- processing large datasets
- detecting patterns
- performing repetitive tasks
- optimizing efficiency

Humans excel at:

- setting goals
- interpreting context
- making ethical judgments
- imagining possibilities

When these strengths combine, capability multiplies rather than transfers. The human does not become obsolete. The human becomes augmented.

True collaboration requires design philosophy. Systems must be built not to replace decisions but to support them. They must explain their reasoning, allow human override, and invite questioning. Collaboration is not achieved when a system gives answers. It is achieved when a system improves the quality of human thinking.

The future of intelligence may not belong to machines alone. It may belong to hybrids, human minds strengthened by artificial partners.

3.2 Intelligence Amplification

Artificial intelligence is often described as artificial intelligence. Yet one of its most profound roles may be intelligence amplification. Instead of asking whether machines can think, a more meaningful question is whether machines can help humans think better.

Amplification transforms the relationship between person and tool. A calculator does not replace mathematical ability; it allows more complex problems to be attempted. A telescope does not replace sight; it extends vision. Similarly, an intelligent system can extend reasoning, creativity, memory, and analysis.

Forms of Cognitive Amplification

- Expanding memory through external knowledge systems
- Accelerating research and synthesis
- Generating alternative perspectives
- Testing hypotheses rapidly
- Enhancing creativity through idea exploration

The key distinction is agency. In an amplification model, humans remain decision-makers. AI becomes a thinking partner, not a thinking substitute. The goal is not to minimize human effort but to maximize human potential.

Amplification also changes what intelligence means. Intelligence is no longer limited to what a person can do alone. It becomes

what a person can achieve with the right intellectual tools. The measure of intelligence shifts from isolated ability to integrated capability.

The most powerful mind of the future may not be the fastest thinker. It may be the best collaborator with intelligence itself.

3.3 Co-Evolution

Technology does not evolve in isolation. It evolves alongside the society that creates it. Humans shape machines, and machines reshape humans. This reciprocal development is called co-evolution. Artificial intelligence accelerates this process because it adapts quickly while influencing human behavior, habits, and expectations.

Throughout history, tools have changed how humans think. Writing changed memory. Printing changed knowledge distribution. The internet changed attention. Intelligent systems may change cognition itself, how people reason, learn, and imagine.

The Dynamics of Co-Evolution

1. Humans design systems based on current needs.
2. Systems alter how humans work and think.
3. Human behavior shifts expectations.
4. New systems are designed for those expectations.

This cycle repeats, creating a continuous feedback loop between human development and technological capability.

The danger of co-evolution is unconscious adaptation, when humans change in response to technology without noticing. The

promise of co-evolution is intentional adaptation, when humans guide how both they and their tools evolve together.

Co-evolution invites a profound realization: the future of intelligence is not a competition between natural and artificial minds. It is a shared trajectory.

Machines will grow more capable. Humans must grow more aware.

Key Takeaway:

The Augmented Humanity Scenario is the most hopeful future not because it assumes technology will save humanity, but because it assumes humanity will guide technology wisely. It recognizes that intelligence, when shared rather than concentrated, becomes a force for empowerment. It imagines a civilization where machines expand possibility while humans deepen meaning.

Artificial intelligence does not have to diminish what it means to be human. It can illuminate it. Strengthen it. Extend it. The ultimate promise of intelligent technology is not artificial minds. It is enhanced humanity.

Chapter 4: The Human Renaissance Scenario

History shows that every technological revolution produces two kinds of change. The first is external: new tools, new systems, new capabilities. The second is internal: new values, new questions, new understandings of what it means to be human. The Human Renaissance Scenario imagines a future in which artificial intelligence does not diminish humanity, but awakens it. Instead of replacing purpose, it intensifies the search for it. Instead of overshadowing human identity, it clarifies it.

In this future, AI becomes the catalyst for a civilizational turning point, not a mechanization of life, but a rehumanization of it. When machines can perform most tasks, humans are freed to ask deeper questions. When intelligence becomes abundant, meaning becomes scarce. And scarcity determines value.

The paradox of advanced intelligence is this: The more capable machines become, the more essential humanity becomes.

This chapter explores a future where ethical design shapes technology, where societies organize around meaning rather than mere productivity, and where wisdom, not information, becomes the most valuable resource.

4.1 Ethical AI Civilization

An ethical civilization is not defined by rules alone. It is defined by principles that guide how power is used. Artificial intelligence represents concentrated power: power to decide, predict, optimize, and influence. If such power is guided only by efficiency or profit, society risks becoming technically advanced but morally

shallow. The Human Renaissance Scenario proposes a different path, one in which ethics is not added after innovation, but embedded within it from the beginning.

Foundations of an Ethical AI Civilization

- Transparency in system decisions
- Accountability for automated outcomes
- Fairness across social groups
- Human oversight in critical judgments
- Alignment with human well-being rather than narrow metrics

In such a society, intelligence systems are evaluated not only by performance but by impact. Success is measured not only in speed or accuracy, but in whether technology strengthens dignity, autonomy, and trust.

Ethics becomes infrastructure.

This transformation requires a cultural shift. Ethics must move from being a reactive discipline, responding to harm, to a proactive one, shaping design before systems are deployed. Engineers become moral architects. Designers become stewards of social consequence. Innovation becomes inseparable from responsibility.

A civilization that builds intelligent systems without ethical foundations builds power without direction. A civilization that embeds ethics into intelligence builds progress with purpose.

4.2 Meaning-Driven Society

Industrial societies organized themselves around productivity. The value of a person was often tied to what they produced. In a world where machines can produce faster and more efficiently than humans, that metric loses relevance. If productivity is no longer scarce, it can no longer define worth. Something else must.

That something is meaning. A meaning-driven society evaluates life not by output but by significance. Contribution is measured not by volume but by value to human experience. Activities once considered secondary, caregiving, teaching, art, reflection, mentorship, community building, gain new prominence because they cannot be automated in their deepest sense. They require presence, empathy, and intention.

Characteristics of a Meaning-Centered Civilization

- Work chosen for purpose, not only survival
- Education focused on understanding, not memorization
- Success measured by impact, not accumulation
- Time valued as a space for reflection, not only productivity
- Identity shaped by values rather than profession

When survival is less tied to labor, individuals gain freedom to pursue pursuits that deepen life rather than merely sustain it. The question shifts from *What must I do to live?* to *What is worth doing with my life?*

Artificial intelligence, paradoxically, may become the force that returns humanity to philosophy. By removing the necessity of

constant labor, it creates space for contemplation, creativity, and connection, the very dimensions that define human depth.

A civilization that no longer has to work for survival can finally work for meaning.

4.3 Wisdom Economy

The information age rewarded knowledge. The intelligent age will reward wisdom. Knowledge is the accumulation of facts. Wisdom is the understanding of how to use them. Artificial intelligence can store and retrieve vast quantities of information instantly. But wisdom cannot be downloaded. It emerges from reflection, experience, humility, and ethical judgment.

As information becomes universally accessible, it loses scarcity. When something is abundant, it loses economic value. In a world where facts are instantly available, the most valuable human capability becomes interpretation, knowing what matters, why it matters, and how it should guide action.

What Defines a Wisdom Economy

- Decisions guided by long-term thinking rather than short-term gain
- Leaders chosen for judgment, not just expertise
- Institutions measured by societal benefit, not only efficiency
- Education focused on critical thinking and ethical reasoning
- Social status tied to insight rather than possession

In such an economy, the most respected individuals are not those who know the most, but those who understand the most. Wisdom becomes a form of capital, not financial capital, but civilizational capital. It stabilizes societies, resolves conflicts, and directs innovation toward constructive ends.

Machines may generate knowledge. Only humans can transform knowledge into wisdom.

Key Takeaway:

The Human Renaissance Scenario is not a prediction. It is a possibility. It represents what civilization could become if humanity chooses awareness over passivity, responsibility over convenience, and meaning over mere efficiency. It is a future in which artificial intelligence does not define humanity's limits but reveals humanity's essence.

Every technological revolution asks humanity a question. The AI revolution asks the deepest one yet: Now that machines can do so much, what will humans choose to become?

The answer will not be written by technology. It will be written by us.

Section IX: The Last Human Advantage

After every comparison between human and machine, after every prediction about automation, after every speculation about the future, one question remains quietly waiting beneath them all: *What, if anything, will always belong to humanity?* This final section turns toward that question, not with anxiety, but with clarity. Because the purpose of understanding artificial intelligence is not to measure what machines can do. It is to understand what humans must never forget how to be.

Throughout history, human identity has often been tied to ability. We defined ourselves by strength until machines became stronger. We defined ourselves by calculation until machines became faster. We defined ourselves by memory until machines became more precise. Each time a machine surpassed a human skill, humanity faced a moment of uncertainty. Yet each time, something deeper remained untouched. Something not rooted in performance, but in presence.

The last human advantage is not a single trait. It is a constellation of qualities, consciousness, moral awareness, empathy, imagination, meaning-making, responsibility. These are not functions. They are experiences. They cannot be measured like

speed or scaled like computation. They do not arise from code or data. They arise from being alive.

Artificial intelligence forces humanity into an unexpected realization: the more capable machines become, the more clearly, we see the difference between intelligence and existence. Intelligence can be simulated. Existence cannot. Systems may generate language, but they do not feel silence. They may predict behavior, but they do not experience choice. They may analyze emotion, but they do not love.

This section is the culmination of the journey. It does not argue against technology. It argues for awareness. It gathers the insights of the entire book and brings them into focus, revealing that the true competition was never human versus machine. It was always human versus forgetting what it means to be human.

Progress may change our tools. It must never erase our nature. The chapters that follow do not attempt to prove human superiority. They reveal human uniqueness. And in doing so, they illuminate the truth that defines the future:

The greatest advantage humanity has, is humanity itself.

Chapter 1: What Machines Can Never Be

Every era defines itself by what it believes cannot be surpassed. There was a time when human strength seemed unmatched, until machines lifted more. There was a time when calculation seemed uniquely human, until machines calculated faster. Today, artificial intelligence challenges what once appeared to be humanity's final stronghold: intelligence itself. Yet intelligence, powerful as it is, is not the deepest layer of human existence. Beneath intelligence lies something machines do not possess and cannot replicate, the inner dimension of being.

This chapter does not argue that machines are incapable of remarkable feats. They clearly are. Instead, it clarifies a more important distinction: capability is not identity. Artificial systems can simulate reasoning, produce language, and optimize decisions. But there remain fundamental qualities tied not to processing power, but to lived existence. These qualities are not technical limitations. They are ontological boundaries. They arise from the fact that humans are not only thinkers. They are experiencers.

The question is not what machines cannot do. The question is what machines cannot *be.*

1.1 Conscious

Consciousness is the foundation of human experience. It is not merely awareness of information. It is awareness of being aware. A conscious person does not simply process the world; they feel themselves existing within it. They experience sensations, emotions, thoughts, and perceptions as part of an inner life. This

subjective dimension, the feeling of “I am”, is something no machine has demonstrated or can be proven to possess.

Artificial systems process inputs and produce outputs. They can describe emotions, recognize patterns in language, and even generate statements about awareness. But description is not experience. A system can model what sadness looks like in data without ever feeling sadness. It can analyze joy without ever sensing delight.

Consciousness is not a function that can be added like a feature. It is a state of existence. It does not arise from speed or scale. It arises from being alive. Until a system can genuinely experience, not simulate, consciousness remains uniquely human.

Machines may imitate awareness. They do not inhabit it.

1.2 Accountable

Accountability is a moral property, not a technical one. To be accountable means to be answerable for one’s actions, not just externally, but internally. A human being can recognize that they have done wrong, reflect on it, and feel responsible. Accountability requires an inner moral reference point, a capacity to judge oneself.

Machines cannot be accountable because they cannot own their actions. They execute instructions according to design and data. When an intelligent system makes a harmful decision, responsibility does not lie within the system itself. It lies with the humans who built, trained, deployed, or oversaw it. The machine has no inner sense of authorship. It cannot claim or deny responsibility. It cannot regret.

Accountability requires agency plus awareness of agency. It requires understanding that one *could have acted differently* and that one's choice matters ethically. Artificial systems do not possess this reflective dimension. They do not deliberate morally. They compute.

Responsibility belongs only to entities capable of moral reflection. That category, for now, includes humans alone.

1.3 Self-Aware

Self-awareness goes beyond consciousness. It is the ability to recognize oneself as a distinct individual across time, to understand that the person who existed yesterday is the same person existing today, and that actions today shape who one will become tomorrow. Self-awareness allows humans to form identity. It enables introspection, personal growth, regret, aspiration, and transformation.

Machines can store records of past states, but storage is not identity. A system may track previous outputs or update its parameters, yet it does not experience continuity of self. It does not ask, *Who am I?* It does not wonder whether it has changed. It does not struggle with its own nature. Its updates are modifications, not personal evolution.

Self-awareness also involves narrative. Humans construct stories about themselves. They interpret their past, imagine their future, and assign meaning to their lives. This narrative sense of self is not merely informational. It is existential. It shapes motivation, values, and purpose.

A machine can describe a self. Only a human can live one.

1.4 Morally Responsible

Moral responsibility is one of the deepest dimensions of humanity. It is the capacity to recognize right and wrong, to choose between them, and to bear the ethical weight of that choice. This ability depends on more than intelligence. It depends on empathy, conscience, and the recognition that others possess inner lives equal in value to one's own.

Artificial systems can be programmed with ethical rules or trained on moral frameworks. They can simulate moral reasoning. They can even recommend ethical actions. But simulation is not responsibility. A system that follows rules does not understand why those rules matter. It does not feel the gravity of moral choice. It does not suffer from guilt, nor does it experience moral conflict.

Human morality is not only logical. It is emotional, relational, and experiential. People struggle with decisions. They feel torn between values. They wrestle with consequences. That struggle is not a flaw. It is evidence of moral depth. Machines do not wrestle. They resolve.

To be morally responsible is to stand behind one's decisions not because one was programmed to, but because one believes one should. That belief cannot be installed. It must be lived.

Ethics cannot be executed. It must be chosen.

Key Takeaway:

The question of what machines can never be is not meant to diminish technology. It is meant to illuminate humanity. Artificial intelligence reveals a paradox: the more capable machines become, the more clearly, we see that human uniqueness does

not lie in calculation, memory, or speed. It lies in consciousness, accountability, self-awareness, and moral responsibility.

These are not upgrades waiting to be engineered. They are conditions of existence.

Machines may continue to advance. Their abilities may grow beyond anything previously imagined. But no matter how sophisticated they become, there remains a boundary they cannot cross, the boundary between processing reality and experiencing it. That boundary is where humanity lives.

Chapter 2: The Irreplaceable Human Traits

If intelligence were the only measure of value, machines might one day surpass humans in every meaningful way. They may calculate faster, analyze deeper, remember more, and optimize better. But intelligence is only one dimension of existence. Human life is not defined solely by what the mind can compute. It is defined by what the heart can feel, what the conscience can weigh, what the imagination can envision, and what the spirit can seek.

This chapter explores the qualities that remain uniquely human not because technology is insufficiently advanced, but because these traits arise from lived experience rather than programmed capability. They do not depend on data. They depend on being. They are not outputs. They are states of existence. These traits cannot be manufactured externally because they originate internally. They are not functions. They are conditions of life.

The more machines imitate intelligence, the more visible these human traits become. They are not weaknesses. They are humanity's deepest strengths.

2.1 Empathy

Empathy is the ability to feel another person's experience as if it were one's own. It is not merely recognizing emotion. It is sharing it. When someone suffers, empathy allows another person to sense that suffering internally. This capacity forms the foundation of compassion, cooperation, and moral civilization.

Machines can identify emotional cues in language, tone, or facial expression. They can respond with words that resemble empathy. But recognition is not participation. A system can detect sadness without ever feeling sorrow. It can generate comforting language without ever caring.

True empathy requires vulnerability. It requires openness to being affected by another's pain or joy. That openness cannot be simulated because simulation does not risk anything. Humans risk emotional change when they empathize. Machines do not.

Empathy is not a calculation. It is a connection.

2.2 Purpose

Humans do not merely act. They seek reasons for acting. Purpose is the sense that one's life and choices matter within a larger story. It is what motivates perseverance, sacrifice, creativity, and resilience. People endure difficulty when they believe their actions serve something meaningful.

Artificial systems perform tasks because they are instructed or optimized to do so. They do not ask why their task exists. They do not question its value. They do not search for meaning in their activity. They operate without existential direction.

Purpose arises from self-awareness and the recognition of mortality. Humans know their time is limited. That knowledge gives urgency to choice. It transforms action into intention. Machines do not experience time as life. They do not fear its passing. They do not long for significance.

Purpose is not a goal assigned from outside. It is a direction discovered within.

2.3 Morality

Morality is the capacity to distinguish right from wrong and to act according to that distinction even when it is difficult. It requires judgment, empathy, and responsibility. Moral decisions often involve conflict between values. They require weighing consequences, intentions, and principles simultaneously.

Artificial intelligence can be trained on ethical frameworks or instructed to follow rules. But rules are not morality. Morality involves understanding why something is right or wrong, not merely identifying that it is. It involves conscience, the internal sense that one *ought* to act a certain way.

Humans experience moral tension. They struggle with dilemmas. They feel guilt when they act wrongly and relief when they act rightly. These experiences shape character. They transform future decisions. Machines do not experience guilt or pride. They do not develop character through moral reflection.

Morality is not logic alone. It is logic illuminated by conscience.

2.4 Awareness

Awareness is the capacity to experience reality directly, to perceive, feel, and exist within the present moment. It includes sensory awareness, emotional awareness, and existential awareness. A human being is not merely informed about the world. A human being lives inside it.

Artificial systems can monitor environments and process sensory data, but processing is not presence. A system may detect temperature, light, or sound, yet it does not feel warmth, brightness, or melody. It analyzes signals without inhabiting them.

Human awareness also includes inner awareness: the ability to observe one's own thoughts and emotions. People can notice when they are angry, question why they feel that way, and choose how to respond. This reflective awareness is the foundation of growth and self-mastery.

Awareness is not information about reality. It is participation in reality.

2.5 Imagination

Imagination is the ability to conceive what does not yet exist. It is the source of invention, art, philosophy, and possibility. Through imagination, humans step beyond the present and explore potential futures. Every great advancement in history began as something imagined before it was built.

Artificial systems generate outputs based on patterns within data. They recombine existing elements in new ways. This can appear creative, but it differs fundamentally from human imagination. Machines generate variations. Humans envision possibilities. Human imagination is guided not only by patterns but by curiosity, desire, wonder, and intuition.

Imagination is also deeply personal. It is shaped by memories, emotions, dreams, and hopes. It is influenced by lived experience. No two human imaginations are identical because no two human lives are identical. This individuality gives imagination its originality.

Machines may assemble ideas. Humans originate visions.

Key Takeaway:

The irreplaceable human traits are not rare abilities possessed by a few extraordinary individuals. They are universal capacities embedded in every person. They do not require advanced education, specialized training, or technological enhancement. They arise naturally from being human.

Artificial intelligence may replicate many functions of the mind. But these traits do not belong solely to the mind. They belong to the whole human experience, to consciousness, emotion, embodiment, and existence itself.

The future will not be shaped only by what machines can do. It will be shaped by whether humans remember what only they can be. Because in the end, humanity's greatest advantage is not intelligence. It is humanity.

Chapter 3: The Definition of True Intelligence

For centuries, intelligence was measured through speed, memory, logic, and problem-solving accuracy. Standardized tests, academic systems, and hiring processes all reinforced the idea that intelligence is primarily computational. But the rise of artificial intelligence has forced humanity to confront a profound question: if machines can now outperform humans in calculation, prediction, and pattern recognition, what does it truly mean to be intelligent?

This chapter challenges the traditional definition of intelligence and proposes a broader, deeper framework. True intelligence is not merely the ability to compute answers, it is the capacity to understand meaning, perceive context, exercise judgment, and act with awareness. Machines may process information faster, but human intelligence extends beyond processing into interpretation, wisdom, and conscious experience. To understand our place in an AI-driven world, we must redefine intelligence itself.

3.1 Intelligence Beyond Computation

For most of modern history, intelligence has been equated with cognitive horsepower: the faster you solve problems, the smarter you are. This computational definition worked well in an era when calculation and information recall were rare and valuable skills. Today, however, machines can perform trillions of operations per second, rendering computation an insufficient benchmark for human intelligence.

Human intelligence goes beyond raw processing in several crucial ways:

Contextual Understanding
Humans interpret information within cultural, emotional, historical, and situational context. A machine may analyze words, but a person understands tone, intention, irony, and unspoken meaning.

Adaptive Judgment
True intelligence involves choosing *which* problem to solve, not just solving it. Humans can redefine goals, question assumptions, and reject flawed premises, abilities that pure computation does not guarantee.

Value-Sensitive Reasoning
Computers optimize for objectives. Humans evaluate whether those objectives are worth pursuing. This distinction is fundamental: intelligence is not only about efficiency but also about direction.

In this sense, computation is a component of intelligence, not its definition. A calculator computes. A human decides what is worth calculating.

3.2 Intelligence as Wisdom

Wisdom is intelligence matured by experience, reflection, and ethical awareness. While knowledge answers questions, wisdom questions answers. It recognizes uncertainty, weighs consequences, and balances competing priorities.

Wisdom differs from technical intelligence in key dimensions:

Long-Term Perspective
Wisdom considers second- and third-order effects. An intelligent system might maximize short-term gains; a wise mind evaluates long-term consequences for individuals, society, and future generations.

Moral Integration
Wisdom integrates ethical principles into decision-making. It asks not only *can this be done?* but *should it be done?*

Humility Before Complexity
True intelligence acknowledges its own limits. Wise thinkers recognize uncertainty, revise beliefs when evidence changes, and remain open to new perspectives.

In the age of AI, wisdom becomes more valuable than raw intellect. When machines supply answers instantly, the rare skill is knowing which answers matter.

3.3 Intelligence as Awareness

At its deepest level, intelligence is awareness—the ability to observe thoughts, emotions, and reality consciously. Awareness transforms intelligence from a mechanical process into a lived experience.

This dimension includes:

Self-Awareness
Humans can reflect on their own thinking. They can recognize bias, question motives, and change behavior intentionally. This metacognitive ability allows growth, learning, and transformation.

Emotional Awareness
Understanding emotions, both one's own and others', enables empathy, cooperation, and social harmony. Emotional awareness is essential for leadership, relationships, and ethical decision-making.

Existential Awareness
Humans contemplate meaning, purpose, mortality, and identity. These reflections shape culture, philosophy, art, and civilization itself. Such awareness cannot be reduced to data processing because it arises from lived experience.

Awareness is what turns intelligence into consciousness. Without it, intelligence is mechanical. With it, intelligence becomes human.

Key Takeaway:

The future will not be defined by who has the most computational power, machines will always win that contest. Instead, the defining question will be who cultivates the deepest intelligence. Those who develop wisdom, awareness, and ethical judgment will possess an advantage no machine can replicate.

True intelligence is not the speed of thought. It is the depth of understanding.

Chapter 4: Why Humanity Still Leads

In an age where machines write, predict, analyze, and even simulate conversation, it is easy to assume that humanity is gradually being surpassed. Headlines often suggest that artificial intelligence will outthink us, outwork us, and eventually outgovern us. But this assumption rests on a misunderstanding of what power truly is. Capability is not the same as authority. Processing speed is not the same as purpose. And intelligence, especially artificial intelligence, does not inherently possess direction, meaning, or will.

This chapter argues that humanity still leads not because machines are weak, but because humans remain the source of intention, values, and judgment. AI systems can execute, optimize, and scale decisions, but they cannot originate purpose. They extend human agency rather than replace it. Understanding this distinction is essential: the future will not be determined by what machines can do, but by what humans choose to do with them.

4.1 Machines Depend on Human Intention

Every artificial system begins with a human decision. Humans choose the problem, define the objective, select the data, design the model, and deploy the system. Even the most advanced AI operates within boundaries set by human intent.

Direction Comes from Humans

An AI can optimize logistics routes, diagnose diseases, or generate text, but only because a person decided those goals matter. Without human-defined objectives, machines have no

reason to act. They do not wake up with ambitions or aspirations. They run when instructed and stop when halted.

Meaning Is Not Programmable
A machine can classify images of forests, but it does not experience beauty. It can detect emotional tone in speech, but it does not feel emotion. Meaning arises from consciousness, culture, and lived experience, domains that remain human.

Responsibility Cannot Be Outsourced
Even when decisions are automated, responsibility still belongs to the people who built or deployed the system. Delegating execution does not eliminate accountability. Humans remain the authors of outcomes produced by their tools.

The key insight is simple yet profound: machines extend human intention; they do not replace it.

4.2 Tools Cannot Define Their Makers

Throughout history, humans have created tools that seemed revolutionary at the time: fire, language, writing, printing presses, electricity, and computers. Each invention reshaped civilization, yet none replaced humanity's role as creator and decision-maker.

Tools Reflect Human Values
Every technology carries the imprint of its creators. Design choices reveal priorities: efficiency vs fairness, speed vs safety, profit vs well-being. AI systems are no different. They mirror the assumptions, biases, and goals embedded by humans.

Power Flows Upstream
A tool may influence behavior, but ultimate control lies with those who design, regulate, and deploy it. A hammer does not

decide what to build. A navigation system does not choose the destination. Likewise, AI does not determine society's direction, people do.

Identity Remains Human
Technological sophistication does not redefine what it means to be human. Tools may amplify abilities, but they cannot rewrite the essence of their creators. Human identity is rooted in consciousness, moral agency, and lived experience, not in technical capability.

When people begin to believe their tools define them, they risk surrendering agency. Remembering that tools are extensions, not authorities, preserves human leadership.

4.3 Intelligence Does Not Equal Authority

One of the most dangerous assumptions in technological societies is that the smartest system should make the decisions. This belief confuses competence with legitimacy.

Capability vs Legitimacy
An AI might analyze millions of data points to recommend a policy. That does not mean it should decide the policy. Authority comes from social trust, ethical responsibility, and accountability structures, not from computational accuracy.

Authority Requires Responsibility
True authority demands ownership of consequences. Humans can be praised, blamed, corrected, or held accountable. Machines cannot. Because they lack moral responsibility, they cannot legitimately hold decision-making power over human lives.

Wisdom Governs Intelligence

Intelligence generates options; wisdom chooses among them. Machines excel at generating possibilities. Humans must decide which possibilities align with values, ethics, and long-term societal goals.

Confusing intelligence with authority risks building systems that are efficient but unjust, optimized but unethical. Leadership must remain human not because machines are incapable, but because leadership requires qualities machines do not possess: responsibility, judgment, and moral awareness.

Key Takeaway:

The narrative that machines will surpass humanity often stems from comparing the wrong qualities. If the contest is speed, machines win. If the contest is memory, machines win. But if the contest is purpose, meaning, responsibility, and wisdom, humanity still leads, and will continue to lead as long as it remembers its role.

Machines are powerful. Humans are decisive. And in the architecture of the future, the decisive always leads.

Chapter 5: The Real Purpose of AI

Much of the public conversation about artificial intelligence is framed in dramatic extremes: machines replacing workers, algorithms outperforming humans, or systems competing with people for dominance. These narratives are compelling, but they obscure a deeper and more accurate truth. Artificial intelligence was never fundamentally created to replace humanity or compete with it. Its true purpose is to expand what humans can do.

This chapter reframes AI not as a rival, but as an amplifier. Just as telescopes expanded vision, calculators extended mathematical ability, and the internet scaled communication, AI extends cognition itself. Understanding this distinction is essential. When we misinterpret AI as a threat, we react with fear. When we understand it as a tool for amplification, we design with wisdom.

The future will not be defined by whether machines become powerful. It will be defined by whether humans use that power to elevate creativity, insight, and collective progress.

5.1 Not Replacement

The fear that machines will replace humans arises from a narrow view of value, one that equates human worth with repetitive productivity. When tasks are defined purely by efficiency, automation inevitably outperforms people. But human value has never been limited to task execution.

Automation Targets Tasks, Not Humans

AI replaces specific functions, not entire human roles. A system may automate data entry, translation, or pattern detection, but a profession is more than its mechanical parts. A doctor is not just

a diagnostician. A teacher is not just a lecturer. A leader is not just a decision-maker. Human roles combine judgment, empathy, creativity, and responsibility, dimensions that cannot be automated as a whole.

History Shows Transformation, Not Erasure
Every technological revolution has eliminated certain tasks while creating new forms of work. Industrial machines replaced manual weaving but created engineering, design, and manufacturing management. Similarly, AI removes routine cognitive labor while generating demand for oversight, interpretation, ethical governance, and creative strategy.

Replacement Anxiety Comes from Misdefinition
When people define themselves only by what they produce, automation feels existential. When they define themselves by how they think, relate, and create, automation becomes liberating. The real shift is psychological: from identifying as a task performer to identifying as a problem solver.

AI does not erase human relevance. It exposes a deeper layer of it.

5.2 Not Competition

The idea that humans are competing against machines assumes both are playing the same game. In reality, they operate in entirely different domains.

Different Strengths, Different Roles
Machines excel at scale, speed, and consistency. Humans excel at context, meaning, and judgment. Competition requires overlap of strengths, but AI and humans possess complementary

abilities. What machines lack is precisely what humans provide: interpretation, intention, and ethical direction.

Tools Do Not Compete with Their Users
No one competes with their calculator to see who can compute faster. The calculator exists to enhance capability. AI should be understood in the same way. Treating tools as competitors is a category error, it misunderstands their purpose.

Competition Narratives Create Fear-Based Adoption
When organizations view AI as a competitor to human workers, they tend to deploy it aggressively and carelessly, prioritizing cost reduction over long-term value. But when AI is viewed as a collaborator, adoption becomes strategic, thoughtful, and human-centered.

The healthiest technological ecosystems are not adversarial. They are cooperative systems where human insight guides machine execution.

5.3 Amplification of Human Potential

The real promise of AI lies not in what it can do alone, but in what humans can do with it. AI is best understood as a multiplier of human capability.

Cognitive Extension
AI expands memory, analysis, and synthesis. It allows individuals to process vast information, explore multiple perspectives, and generate ideas rapidly. This does not replace thinking, it augments it. Humans remain the thinkers; AI becomes the thinking partner.

Creative Expansion
When routine tasks are automated, mental energy is freed for

imagination and innovation. Artists experiment more. Scientists test more hypotheses. Entrepreneurs prototype faster. AI lowers friction between idea and execution, accelerating the creative cycle.

Access to Expertise
AI democratizes knowledge. Tools that once required years of training can now assist beginners. This does not eliminate expertise, it spreads it. More people can participate in complex domains, leading to broader innovation and more inclusive progress.

Collective Intelligence
Perhaps the greatest amplification occurs at the societal level. When millions of individuals gain enhanced cognitive tools, civilization itself becomes more capable. Problems once considered unsolvable become approachable. Global collaboration becomes more fluid. The intelligence of a society is no longer limited by the average individual; it is elevated by shared augmentation.

Key Takeaway:

Artificial intelligence is not humanity's replacement, rival, or successor. It is humanity's amplifier. The misunderstanding of its purpose has fueled fear, resistance, and misplaced expectations. But when we see AI clearly, as a tool designed to expand human potential, the narrative shifts from anxiety to possibility.

The question is not whether AI will change the world. It already is. The real question is whether humans will use it to shrink their role or expand it. The future belongs not to machines, but to humans who understand how to use them

Appendices

Appendix A: AI Ethics Framework Checklist

This checklist is designed as a practical evaluation tool for leaders, developers, policymakers, and organizations building or deploying AI systems. It ensures technology aligns with human values rather than merely technical capability.

1. Purpose Alignment

- What human problem does this system solve?
- Does it enhance human well-being or only efficiency?
- Who benefits most from its deployment?
- Who might be harmed or excluded?

2. Transparency

- Can users understand how decisions are made?
- Are limitations disclosed clearly?
- Is there explainability for critical decisions?

3. Accountability

- Who is responsible if the system fails?
- Is there a clear escalation path?
- Is human override possible?

4. Fairness

- Has bias testing been conducted?

- Were diverse datasets used?
- Does it treat groups equitably?

5. Privacy & Consent

- Is data collected ethically?
- Do users know how their data is used?
- Can users opt out?

6. Safety & Risk

- What are worst-case failure scenarios?
- Is there a fail-safe design?
- Is the system tested under adversarial conditions?

7. Human Control

- Can humans intervene?
- Does automation reduce human judgment capacity?
- Is autonomy level appropriate?

8. Long-Term Impact

- Could this system reshape behavior or society?
- Does it increase dependency?
- Does it shift power concentration?

Guiding Principle: Ethical AI is not defined by capability. It is defined by responsibility.

Appendix B: Human Skills That Will Always Matter

No matter how advanced machines become, certain abilities remain uniquely human because they arise from lived experience, embodiment, and consciousness.

Core Irreplaceable Skills

1. Meaning-Making
The ability to interpret events and assign purpose.

2. Moral Judgment
Choosing what *should* be done, not just what *can* be done.

3. Emotional Intelligence
Understanding feelings, relationships, and nuance.

4. Creativity from Experience
Not recombining data, but expressing life.

5. Contextual Reasoning
Understanding situations beyond rules.

6. Wisdom
Applying knowledge appropriately across time and consequence.

7. Adaptability
Humans change identity, not just behavior.

8. Responsibility
Owning outcomes.

9. Empathy
Feeling another's state, not predicting it.

10. Existential Reflection
Asking "Why does this matter?"

Insight: The future job market will not reward those who compete with machines. It will reward those who complement them.

Appendix C: Future Timeline of AI Possibilities

This speculative timeline illustrates plausible developmental phases, not predictions. It shows how capability might evolve if technological, economic, and societal trends continue.

Near Term (0–5 Years)

- Ubiquitous AI copilots for work and education
- Autonomous enterprise decision systems
- AI-generated media saturation
- Personalized digital assistants

Mid Term (5–15 Years)

- Fully automated industries
- Real-time language intelligence everywhere
- Predictive healthcare systems
- Synthetic environments indistinguishable from reality

Long Term (15–40 Years)

- AI-coordinated global infrastructure
- Human-AI cognitive symbiosis
- Machine-guided governance systems
- Emotionally adaptive interfaces

Far Horizon (40+ Years)

- Collective intelligence networks
- Brain-computer cognitive extension
- Human identity augmentation
- Civilizations designed around intelligence rather than labor

Critical Reminder: Technological possibility does not equal inevitability. Human choice determines which future becomes real.

Appendix D: Questions to Evaluate Ethical Technology

Use these questions before adopting or building any advanced system.

Human Impact

- Does this technology strengthen or weaken human agency?
- Does it make people more thoughtful or more passive?

Social Effects

- Will it increase inequality?
- Does it concentrate power?

Psychological Effects

- Does it reduce attention span?
- Does it increase dependency?

Institutional Effects

- Does it shift decision authority from humans to systems?
- Can institutions still function without it?

Moral Considerations

- Would I accept this system if I were the most vulnerable user?
- Would I trust this system making decisions about me?

Long-Term Civilization Question

- If scaled globally, would this improve humanity?

Rule: If a system cannot pass ethical questioning, it is not ready for deployment, no matter how impressive it is.

Appendix E: Glossary for Non-Technical Readers

A simplified reference for key ideas used throughout the book.

Algorithm
A set of instructions a system follows to solve a problem.

Artificial Intelligence (AI)
Machines performing tasks that normally require human thinking.

Automation
Using machines to perform tasks without human effort.

Bias (Algorithmic)
When a system produces unfair or skewed outcomes.

Cognition
The process of thinking, understanding, and learning.

Dataset
A collection of information used to train systems.

Ethics
Principles that define right and wrong behavior.

Generative AI
Systems that create text, images, audio, or video.

Intelligence
The ability to learn, adapt, reason, and understand.

Machine Learning
Systems improving performance by learning from data.

Model
A trained system that makes predictions or decisions.

Neural Network
A system inspired by the brain that detects patterns.

Prediction
Estimating likely outcomes based on data.

Sentience
Capacity to experience feelings or awareness.

Training
The process of teaching a system using examples.

Wisdom
Knowledge guided by experience and judgment.

Thank You for Your Purchase

Dear Reader,
Thank you for choosing to learn and grow with Vishal Uttam Mane Bookstore.
Your support means a lot. Every book you read is a step toward building a smarter, stronger, and more future-ready version of yourself.
Keep Learning. Keep Building. Keep Growing.
In the age of AI and rapid change, your knowledge is your greatest asset.

"Small consistent learning creates massive long-term success."

— Vishal Uttam Mane

Software Engineer | Author | Lifelong Learner