AI Wealth Systems

Building Scalable Assets in the Intelligence Economy

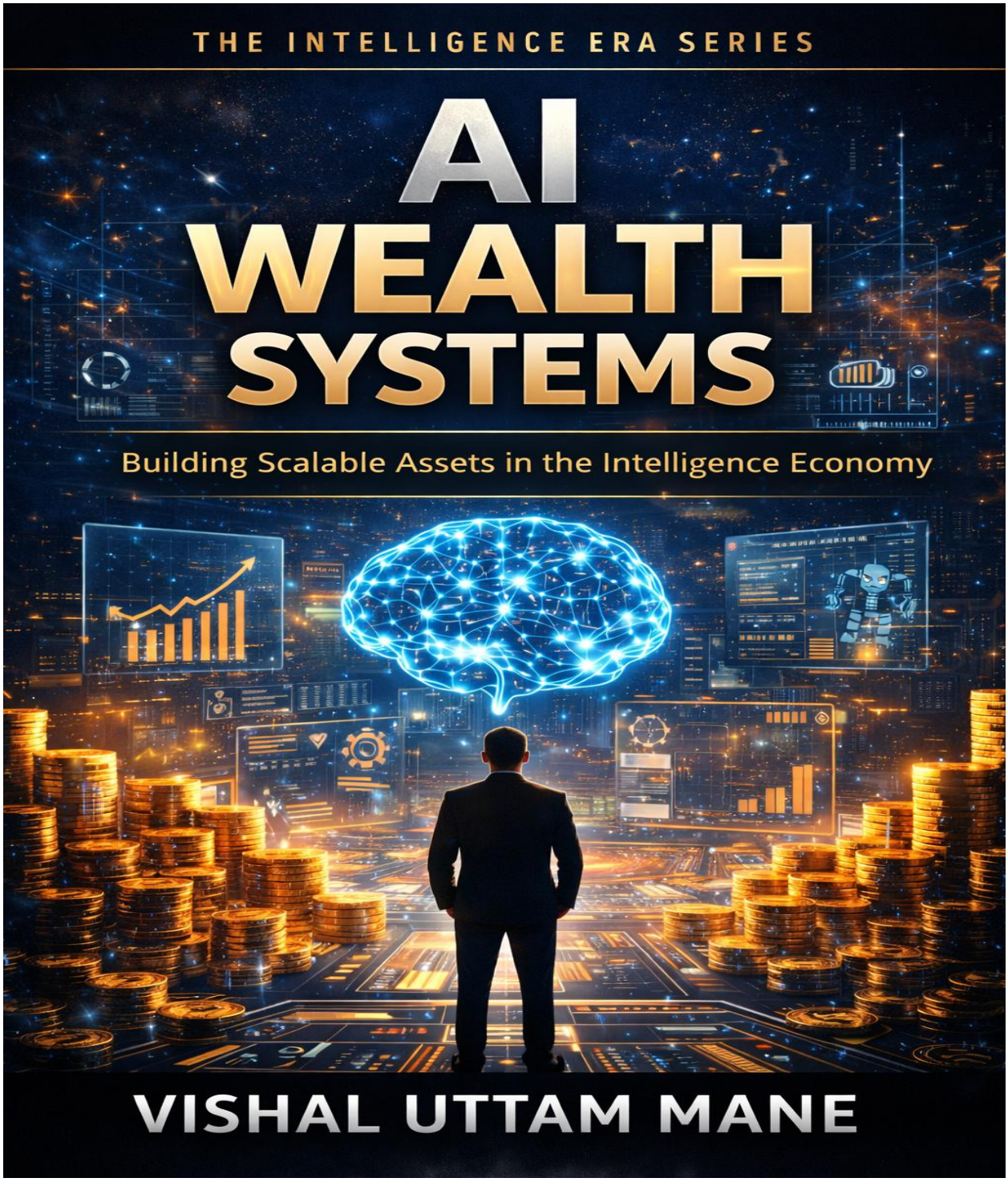

By

Vishal Uttam Mane

Index

Introduction

Section I: The New Economics of Intelligence

Chapter 1: From Labor Income to Intelligence Leverage

Chapter 2: Wealth in the Intelligence Era

Chapter 3: The New Power Structure of Wealth

Section II: Leverage in the AI Economy

Chapter 1: Cognitive Leverage with AI

Chapter 2: Operational Leverage

Chapter 3: Distribution Leverage

Section III: Designing Scalable AI Enabled Assets

Chapter 1: Digital Products in the AI Economy

Chapter 2: AI-Powered Service Models

Chapter 3: Data & Information Assets

Chapter 4: Automated Business Systems

Section IV: Capital Allocation and Investment Strategy

Chapter 1: Investing in the AI Infrastructure Stack

Chapter 2: Signal-Based Investment Thinking

Chapter 3: Risk Management in the Intelligence Economy

Section V: Long Term Wealth Resilience

Chapter 1: Building Independent Economic Systems

Chapter 2: The Psychology of Wealth in Automated Markets

Chapter 3: Ethical Wealth Creation

Chapter 4: Designing Your AI Wealth Blueprint

Conclusion

Appendices

Appendix A: Personal Leverage Audit

Appendix B: AI Tool Stack Guide for Entrepreneurs

Appendix C: Digital Asset Planning Canvas

Appendix D: AI Business Model Comparison Chart

Appendix E: Risk Assessment Template for Digital Entrepreneurs

Appendix F: 24-Month AI Wealth Implementation Plan

Introduction

AI Wealth Systems, Building Scalable Assets in the Intelligence Economy

For most of modern economic history, wealth has been tied to human labor. Individuals exchanged time, effort, and specialized skills for income. Productivity increased through machines and industrial processes, but the fundamental structure remained the same. People worked, organizations scaled, and capital accumulated through ownership of production systems.

The emergence of artificial intelligence is beginning to transform this structure.

We are entering what can be described as the Intelligence Economy, an environment where cognitive capability can be amplified through machines. Tasks that once required large teams, long research cycles, or deep technical specialization can now be executed faster and at dramatically lower cost with the assistance of AI systems. Writing, analysis, software development, market research, design, and strategic planning are no longer limited by individual cognitive bandwidth.

This shift changes the economics of value creation.

Instead of relying purely on labor income, individuals can now design systems that generate output continuously. A single person equipped with AI tools can build products, run automated services, operate digital distribution channels, and manage scalable information assets. The result is a new model of wealth creation that is based less on effort and more on intelligent system design.

However, technological change does not automatically create prosperity. In many cases, it intensifies competition. When tools become more powerful and widely available, the advantage shifts to those who understand how to structure leverage. The difference between participants in the Intelligence Economy will not simply be who uses AI, but who designs systems that compound value over time.

This book explores that strategic transition.

AI Wealth Systems is not a guide to quick profits or speculative trends. It focuses on long-term economic positioning in a world where intelligence is becoming programmable infrastructure. The objective is to understand how individuals can build scalable assets that operate independently of constant human effort.

Several structural changes define this new economic landscape.

First, cognitive leverage is becoming widely accessible. AI allows individuals to multiply their thinking capacity, enabling faster research, experimentation, and decision making. The constraint shifts from knowledge access to system design.

Second, digital assets are replacing many traditional forms of capital. Data, distribution channels, intellectual property, and software-driven products can scale globally with minimal marginal cost. Ownership of these assets becomes a critical source of long-term wealth.

Third, automation is transforming business operations. AI assistants, autonomous agents, and intelligent workflows can handle large portions of operational work. This allows entrepreneurs and professionals to scale output without proportionally increasing costs or workforce size.

Fourth, economic power is increasingly tied to platforms and networks. Distribution systems, data ecosystems, and digital communities create powerful compounding effects. Individuals who understand how to build within or around these networks gain structural advantages.

At the same time, this transformation introduces new risks.

Platform dependency can limit autonomy. Regulatory shifts can reshape digital markets. Technological obsolescence can rapidly invalidate strategies that depend on fragile infrastructure. The Intelligence Economy rewards adaptability, strategic thinking, and disciplined capital allocation.

This book approaches AI wealth creation through a systems perspective.

Rather than focusing on isolated tactics, it examines how different forms of leverage interact. Cognitive leverage expands thinking capacity. Operational leverage reduces friction in execution. Distribution leverage enables scale. Asset ownership creates long-term compounding effects.

When these elements are combined thoughtfully, individuals can build economic systems that operate with increasing independence from daily labor.

The chapters ahead are organized to reflect this progression.

The first section explores the changing economics of intelligence and explains why traditional labor models are becoming less reliable as the primary path to wealth. The second section examines the different forms of leverage that AI enables, particularly cognitive, operational, and distribution leverage.

The third section focuses on designing scalable digital assets, including products, services, and information systems that can generate value repeatedly without requiring proportional effort. The fourth section discusses capital allocation strategies and investment frameworks within the expanding AI infrastructure ecosystem.

The final section examines long-term resilience. Wealth creation in automated markets requires disciplined thinking, ethical value creation, and the ability to design systems that remain adaptable as technology evolves.

Throughout the book, the emphasis remains on structural thinking rather than short-term tactics. Markets will change, technologies will evolve, and individual tools will become obsolete. However, the principles of leverage, ownership, and compounding value are likely to remain central to wealth creation in the Intelligence Era.

The transition from worker to system architect is already underway.

Individuals who learn to design intelligent economic systems will operate with far greater leverage than those who rely solely on labor income. AI does not eliminate the need for effort, creativity, or discipline, but it changes where that effort should be applied.

Instead of focusing exclusively on doing work, the opportunity now lies in building systems that work continuously.

Understanding how to design those systems is the central objective of this book.

Section I: The New Economics of Intelligence

Economic systems evolve when new forms of productivity emerge. Throughout history, major shifts in wealth creation have been driven by technologies that dramatically increase human output. The agricultural revolution expanded food production. The industrial revolution multiplied physical manufacturing capacity. The digital revolution accelerated the flow of information across the global economy.

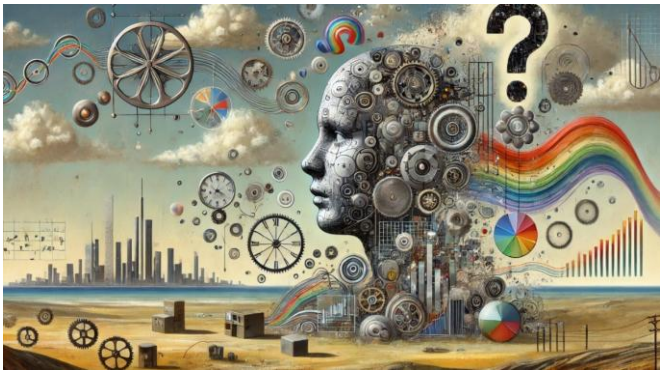

Artificial intelligence represents the next phase of this progression.

Unlike previous technologies that primarily enhanced physical labor or communication, AI enhances cognitive capability. It allows machines to participate in activities that were once considered uniquely human, including reasoning, analysis, pattern recognition, content generation, and complex decision support. This change introduces a new economic dynamic where intelligence itself becomes a scalable resource.

In traditional labor markets, income is closely tied to time and effort. Individuals exchange hours of work for compensation, and productivity increases mainly through experience or specialization. Organizations scale output by hiring more people, investing in infrastructure, or expanding operational capacity.

The Intelligence Economy begins to challenge this model.

AI systems can perform many cognitive tasks at near-zero marginal cost once they are deployed. Research that once required weeks can be completed in hours. Content production can be automated. Software systems can design, test, and optimize themselves with minimal human supervision. Decision support tools can process vast quantities of information faster than individual analysts.

As a result, the relationship between effort and output begins to change.

Individuals who understand how to integrate AI into their workflows can produce far more value than their time alone would normally allow. More importantly, they can build systems that continue generating output without constant manual input. This introduces the possibility of scalable productivity at the individual level, something that historically required large organizations.

However, the expansion of cognitive productivity also creates new forms of economic pressure.

When tools become widely accessible, the barrier to entry in many knowledge-based industries decreases. More people can create content, develop software, analyze markets, and launch digital products. While this democratization of capability expands opportunity, it also increases competition.

In this environment, simply working harder or longer is unlikely to provide a lasting advantage.

Instead, economic leverage becomes the defining factor. Those who design intelligent systems, build scalable assets, and control valuable digital infrastructure will capture a disproportionate share of value creation. Those who rely only on labor income may find themselves competing in increasingly compressed markets where automation reduces the price of many services.

Another structural shift is the growing importance of intangible assets.

In earlier industrial economies, wealth was closely linked to physical infrastructure such as factories, machinery, and transportation networks. In the Intelligence Economy, many of the most valuable assets are digital and informational. Data, algorithms, software platforms, and distribution networks can scale globally with minimal additional cost.

Ownership of these assets becomes a powerful driver of long-term wealth accumulation.

Large technology companies have already demonstrated this pattern. Platforms that control user data, software ecosystems, and digital distribution channels often develop strong network effects that reinforce their market position. At the same time, individuals now have greater access to tools that allow them to create smaller but still scalable versions of these systems.

This section explores the economic foundations of this transformation.

The chapters that follow examine why traditional labor-based income models are becoming less reliable, how AI acts as a productivity multiplier, and why scalable systems are increasingly outperforming effort-based work structures. It also analyzes the evolving power structure within the AI economy, particularly the role of platforms, model ownership, and data networks.

Understanding these changes is essential for anyone seeking to build wealth in the Intelligence Era.

Before designing assets, automating workflows, or investing in AI-driven opportunities, it is necessary to understand the underlying economic forces shaping the environment. Technologies change quickly, but economic structures evolve more slowly and often determine who benefits most from innovation.

The New Economics of Intelligence provides the conceptual foundation for the rest of the book.

It explains why the transition from labor-based income to system-based wealth creation is becoming increasingly important, and why individuals who adapt early to this structural shift may gain significant long-term advantages.

Chapter 1: From Labor Income to Intelligence Leverage

For most people, the primary source of income has historically been labor. Individuals develop skills, exchange their time for compensation, and gradually increase earnings through experience, specialization, or promotion. This model has shaped modern education systems, corporate structures, and economic expectations for generations.

However, the stability of labor income has always depended on the scarcity of human capability. When a skill is rare, it commands higher compensation. When that skill becomes widely available or technologically replaceable, its economic value begins to decline.

Artificial intelligence is accelerating this process.

The rise of AI does not simply automate physical work. It increasingly automates cognitive tasks that once required highly trained professionals. Research, analysis, coding, writing, design, and decision support are becoming partially or fully assisted by intelligent systems. As a result, the traditional link between time spent working and value created is weakening.

At the same time, new forms of economic leverage are emerging. Instead of relying solely on personal effort, individuals can now design systems that multiply their intellectual output. A single person equipped with AI tools can produce the equivalent work of a small team, test multiple ideas simultaneously, and build digital assets that generate value long after the initial effort has been invested.

This chapter examines the structural shift from labor income toward intelligence leverage. It explains the limitations of time-based economic models, the impact of automation on wages, and the growing importance of system-based wealth creation in the Intelligence Economy.

1.1 The Limits of Time-for-Money Economics

The traditional economic model is based on a simple equation: individuals trade time for money. Whether someone works as an employee, consultant, freelancer, or contractor, the total income they can generate is constrained by the number of hours they can work and the rate they can charge for those hours.

This model creates several structural limitations.

First, time is a finite resource. Every individual has only a limited number of productive hours available each day. Even highly skilled professionals eventually reach a ceiling where they cannot increase their working hours without sacrificing health, creativity, or long-term sustainability.

Second, income growth under the time-for-money model tends to scale linearly. If someone doubles their working hours, their income may double, but it rarely grows exponentially. This

linear growth makes it difficult to achieve large financial gains without constantly increasing effort.

Third, labor markets are competitive. When many people possess similar skills, compensation often stabilizes or declines as supply increases. Even highly specialized industries eventually experience wage pressure as education, technology, and global labor markets expand the number of qualified participants.

The result is a system where effort alone rarely produces long-term financial leverage. Most individuals remain dependent on continuous work in order to maintain their income.

The Intelligence Economy begins to challenge this structure by allowing individuals to design systems that operate beyond the limits of personal time.

1.2 Automation and Wage Compression

Technological innovation has always influenced labor markets, but automation tends to follow a predictable pattern. When machines become capable of performing a task faster, cheaper, or more reliably than humans, the economic value of that task begins to decline.

This process often leads to wage compression.

Wage compression occurs when technological improvements reduce the economic difference between highly skilled workers and less experienced workers. If advanced tools enable a broader group of people to perform complex tasks efficiently, the scarcity of expertise decreases.

Artificial intelligence accelerates this phenomenon in knowledge-based industries.

Tasks that once required years of training can now be partially assisted by AI systems. For example, drafting written content, generating software code, conducting data analysis, and performing market research can all be enhanced by AI-driven tools. While human expertise remains valuable, the productivity gap between experts and non-experts may shrink as AI systems provide guidance and automation.

This dynamic can reshape compensation structures.

Companies may require fewer specialized employees for certain functions. Freelancers may face greater competition from AI-assisted individuals who can deliver similar results at lower cost. Organizations may rely more heavily on automated workflows rather than large teams.

For individuals who rely exclusively on labor income, this trend can create increasing uncertainty.

However, for those who learn to leverage automation rather than compete against it, the same technological shift can create powerful advantages.

1.3 AI as a Productivity Multiplier

Artificial intelligence acts as a productivity multiplier by expanding the cognitive capacity of individuals. Instead of performing every task manually, professionals can delegate portions of their work to intelligent systems that process information, generate outputs, and assist in decision making.

This transformation affects multiple areas of knowledge work.

Research and information gathering can be accelerated through AI tools that analyze large volumes of data quickly. Writing and content creation can be enhanced with automated drafting, editing, and idea generation. Software development can be supported through code generation, debugging assistance, and architectural recommendations.

These capabilities dramatically increase output potential.

A professional who previously produced a limited amount of work each week may now produce several times that amount with AI support. Tasks that once required collaboration across multiple departments can sometimes be handled by a single individual coordinating AI tools.

More importantly, AI enables rapid experimentation.

Ideas can be tested quickly through simulations, prototypes, or automated content generation. Market feedback can be analyzed faster. Product concepts can be refined in shorter development cycles.

This increased speed of experimentation creates a strategic advantage for individuals who learn how to integrate AI effectively into their workflows.

Productivity no longer depends solely on personal effort. It increasingly depends on how intelligently tools are used to expand capability.

1.4 The Shift from Effort-Based Income to System-Based Income

As productivity tools become more powerful, the economic focus begins to shift away from individual effort and toward system design.

Effort-based income requires continuous work. If a person stops working, the income typically stops as well. Salaries, hourly consulting, and freelance projects all fall within this category.

System-based income operates differently.

In system-based models, an initial investment of effort creates an asset that continues to generate value over time. Digital products, automated services, subscription platforms, and information businesses are examples of systems that can operate with minimal ongoing input once they are established.

Artificial intelligence significantly lowers the cost of building such systems.

AI can assist in product development, automate customer support, optimize marketing campaigns, and analyze user behavior. These capabilities allow individuals to manage larger and more complex operations without proportional increases in labor.

The result is a shift from working inside a system to designing systems that work independently.

Individuals who adopt this mindset begin to focus on building assets rather than performing isolated tasks. Instead of asking how to earn more money per hour, they begin asking how to create structures that generate recurring value.

This shift is one of the most important conceptual transitions in the Intelligence Economy.

1.5 Why Knowledge Workers Are the First to Be Disrupted

In earlier waves of automation, physical labor was often the first category affected by technological change. Manufacturing, logistics, and industrial processes were transformed by machines that could perform repetitive tasks efficiently.

The current wave of automation targets cognitive work.

Artificial intelligence systems are designed to process information, recognize patterns, generate language, and assist in analytical tasks. These capabilities directly intersect with the daily activities of many knowledge workers.

Professions that rely heavily on information processing are particularly exposed to disruption. Analysts, writers, designers, marketers, programmers, and researchers all perform tasks that can be partially automated or enhanced by AI systems.

This does not mean that these professions will disappear.

Instead, the structure of these roles is likely to evolve. Routine cognitive tasks may become automated, while human professionals focus on higher-level strategic thinking, creative problem solving, and system design.

The most significant shift may occur in the number of people required to perform certain tasks.

If one AI-augmented professional can produce the work that previously required several individuals, organizations may restructure teams accordingly. This increases productivity but may reduce demand for certain types of labor.

For knowledge workers, adaptation is essential.

Those who treat AI as a competitive threat may struggle to maintain traditional roles. Those who integrate AI into their workflows and focus on building scalable systems may find themselves operating with unprecedented leverage.

The Intelligence Economy rewards individuals who learn to combine human creativity with machine capability.

The transition from labor income to intelligence leverage represents the first step in that transformation.

Chapter 2: Wealth in the Intelligence Era

Every economic era reshapes the way wealth is created, accumulated, and preserved. In agricultural societies, land ownership was the foundation of economic power. During the industrial age, factories, machinery, and physical infrastructure became the dominant drivers of wealth. The digital age shifted value toward software, networks, and intellectual property.

The Intelligence Era introduces another transformation.

Artificial intelligence changes not only how work is performed but also how economic value is structured. As intelligent systems become integrated into business operations, research processes, marketing strategies, and product development, the most valuable economic assets increasingly become those that can scale through automation and data-driven optimization.

In this environment, wealth is less dependent on how much someone works and more dependent on what they own or control.

Individuals who rely exclusively on income generated through labor often face structural limitations. Their earnings depend on continuous activity and are constrained by time. In contrast, individuals and organizations that control scalable assets, such as digital platforms, data networks, intellectual property, or automated systems, can generate value repeatedly without proportional increases in effort.

Artificial intelligence amplifies this difference.

AI allows digital assets to become more intelligent, adaptive, and efficient over time. Algorithms can optimize marketing campaigns, personalize user experiences, analyze market trends, and automate decision-making processes. The result is an economic structure where systems can continuously improve their performance while operating at global scale.

This chapter explores the foundations of wealth creation in the Intelligence Era. It examines the distinction between income and assets, the growing importance of digital capital, the strategic value of data and distribution networks, and the emergence of algorithmic capital as a new form of economic power.

Understanding these principles is essential for navigating a world where financial success increasingly depends on designing and owning scalable systems rather than simply participating in labor markets.

2.1 Assets vs Income

Income and assets represent two fundamentally different approaches to economic security.

Income is typically generated through work. Salaries, consulting fees, freelance payments, and service contracts all fall into this category. While income provides immediate financial

resources, it usually requires continuous activity to sustain it. When work stops, the income often stops as well.

Assets operate differently.

An asset is something that produces value repeatedly over time. Rental property generates ongoing income through rent. Intellectual property can produce royalties. Businesses generate profits through products and services that continue to operate beyond the founder's daily involvement.

The key distinction lies in sustainability and scalability.

Income requires constant input of time or effort, while assets allow value to accumulate independently once they are established. Over long periods, individuals who focus on acquiring or building assets often experience compounding financial growth, whereas individuals who rely primarily on labor income must continually trade time for earnings.

Artificial intelligence accelerates the importance of asset ownership.

Because AI can automate many operational tasks, assets can operate with less human supervision. A digital product, automated service, or online platform can generate revenue from thousands or millions of users simultaneously without requiring a proportional increase in labor.

In the Intelligence Era, the strategic objective shifts from maximizing income to maximizing asset creation.

2.2 Digital vs Physical Capital

Traditional economic systems relied heavily on physical capital. Factories, transportation networks, machinery, and natural resources formed the backbone of industrial economies. Building and maintaining these assets required significant financial investment, infrastructure, and labor.

Digital capital operates under very different conditions.

Software platforms, digital products, online education systems, and automated services can be developed with far lower physical costs. Once created, they can be distributed globally through the internet with minimal marginal expense. This allows digital businesses to scale much faster than traditional industrial enterprises.

Artificial intelligence enhances the power of digital capital.

AI systems can continuously improve digital products through data analysis, automated optimization, and adaptive algorithms. For example, recommendation engines can refine user experiences, marketing systems can target audiences more precisely, and software platforms can personalize services for millions of users simultaneously.

Because digital capital scales efficiently, it often generates higher returns relative to the initial investment required to create it.

This does not mean physical capital disappears. Infrastructure such as data centers, semiconductor manufacturing facilities, and telecommunications networks remains essential for supporting the digital economy. However, the most rapidly growing forms of value creation are increasingly concentrated in digital systems that can scale globally.

In the Intelligence Era, the balance of economic power gradually shifts toward those who build and control digital capital.

2.3 Ownership of Data, Audience, and Distribution

Control over information flows has always been a powerful economic advantage. In the digital economy, three forms of ownership have become particularly important: data, audience, and distribution.

Data is the raw material that fuels artificial intelligence systems. Machine learning models rely on large volumes of structured and unstructured information in order to identify patterns and generate predictions. Organizations that control significant data resources often possess a competitive advantage because their AI systems can learn more effectively.

Audience ownership represents another strategic asset.

An audience consists of people who regularly consume content, follow a brand, or engage with a platform. Companies that maintain direct relationships with large audiences can introduce new products, services, or ideas with relatively low marketing costs. This creates a powerful feedback loop where engagement generates data, and data improves future engagement.

Distribution networks determine how efficiently products or information reach users.

Digital platforms, search engines, social media systems, and online marketplaces act as distribution channels for modern businesses. Control over these channels can influence which products gain visibility and which ideas spread rapidly.

When data, audience relationships, and distribution networks are combined, they form a highly scalable economic ecosystem.

Artificial intelligence strengthens this ecosystem by analyzing user behavior, optimizing content delivery, and improving targeting accuracy. Organizations that integrate these elements effectively can create self-reinforcing growth systems that become difficult for competitors to replicate.

2.4 Why Scalable Systems Outperform Hourly Work

Economic growth accelerates when systems are designed to scale beyond the limitations of individual effort.

Hourly work is inherently constrained. Each additional unit of income requires additional time investment. Even highly paid professionals must eventually reach a practical limit in terms of how many hours they can work.

Scalable systems break this constraint.

A single digital product can be sold to thousands of customers without requiring thousands of hours of labor. An automated service can process transactions continuously without human supervision. Online education platforms can teach millions of students simultaneously through recorded content and adaptive learning systems.

Artificial intelligence further increases the scalability of these systems.

AI can handle customer support inquiries, generate personalized recommendations, monitor operational performance, and identify inefficiencies in real time. These capabilities allow businesses to expand rapidly while maintaining operational efficiency.

This is why many of the most valuable companies in the modern economy rely heavily on scalable digital systems.

Software platforms, subscription services, and digital marketplaces often operate with relatively small teams compared to the scale of their revenue. The majority of value creation occurs through systems that operate automatically rather than through manual labor.

For individuals seeking long-term wealth accumulation, understanding how to build or participate in scalable systems becomes increasingly important.

2.5 The Rise of Algorithmic Capital

One of the most important developments in the Intelligence Era is the emergence of algorithmic capital.

Algorithmic capital refers to economic value embedded in software systems, machine learning models, and automated decision frameworks. These systems perform tasks that previously required human judgment, including market analysis, content recommendation, financial trading, supply chain optimization, and strategic planning.

Unlike traditional capital assets, algorithmic systems can continuously improve as they process more data.

Machine learning models refine their predictions through repeated training cycles. Recommendation algorithms become more accurate as they observe user behavior. Financial trading systems adapt to market conditions in real time.

This capacity for self-improvement gives algorithmic capital unique economic characteristics.

First, it can scale globally. Once an algorithm is developed, it can often be deployed across multiple markets with minimal additional cost.

Second, it can operate continuously. Algorithms do not require rest, and they can process information far faster than human decision-makers.

Third, it can compound its value through data accumulation. As systems collect more data, they become more effective, which in turn attracts more users and generates even more data.

This feedback loop creates powerful competitive advantages for organizations that successfully develop algorithmic systems.

In the Intelligence Era, algorithmic capital increasingly becomes a core driver of economic dominance. Companies, institutions, and even individuals who build intelligent systems capable of generating ongoing value may find themselves positioned at the center of the new wealth structure.

Understanding this transformation is essential for navigating the future of economic power.

Chapter 3: The New Power Structure of Wealth

Economic revolutions rarely distribute power evenly. Each major technological transition tends to reorganize who controls resources, who benefits from productivity gains, and who becomes dependent on new systems.

The Intelligence Era is no exception.

Artificial intelligence is not simply another productivity tool added to existing industries. It is a foundational technology that reshapes how value is produced, how markets operate, and how economic influence accumulates. As AI systems become embedded in finance, logistics, healthcare, education, media, and governance, the control of these systems increasingly determines who holds economic power.

Historically, power shifted toward those who controlled key industrial assets. During the industrial age, ownership of factories, energy systems, and transportation networks defined economic leadership. In the digital age, technology platforms gained dominance by controlling software ecosystems and online distribution networks.

The Intelligence Era extends this pattern even further.

Power increasingly concentrates around those who control the infrastructure of intelligence itself, including large AI models, massive datasets, advanced computing resources, and global digital platforms. These assets enable organizations to influence markets, automate large segments of the economy, and create systems that continuously generate value.

However, the distribution of these assets is highly uneven.

Building advanced AI systems requires enormous computational power, large-scale data infrastructure, specialized engineering talent, and significant capital investment. As a result, a relatively small number of technology companies and national institutions currently possess the resources necessary to operate at the frontier of artificial intelligence development.

This dynamic raises important questions about economic balance.

If AI productivity gains are captured primarily by a limited group of platform owners, model developers, and data controllers, the result may be a new concentration of wealth and influence that surpasses previous technological eras. At the same time, millions of workers and organizations may become increasingly dependent on systems they do not control.

This chapter explores how artificial intelligence is reshaping the global structure of economic power. It examines the dominance of digital platforms, the strategic divide between model creators and model users, the economic effects of data-driven network systems, and the potential risks associated with capital concentration.

Understanding these dynamics is essential for recognizing how wealth and influence may evolve as intelligent systems become central to the global economy.

3.1 Platform Dominance and Digital Monopolies

Digital platforms have become some of the most powerful economic institutions in modern history.

Platforms function as centralized systems that connect users, creators, businesses, and services within a shared digital environment. Search engines, social networks, online marketplaces, cloud computing services, and mobile operating systems all operate as platforms that facilitate large-scale economic activity.

Their influence comes from network effects.

Network effects occur when the value of a platform increases as more people use it. For example, a social network becomes more valuable as more users join because it expands communication opportunities. An online marketplace becomes more useful as more buyers and sellers participate, creating a larger selection of goods and services.

Artificial intelligence strengthens these network effects.

AI systems analyze user behavior, personalize recommendations, optimize advertising delivery, and improve platform efficiency. The more users interact with a platform, the more data the system collects, which allows algorithms to refine their performance and attract even more users.

This creates a self-reinforcing cycle.

Large platforms gain more data, which improves their AI capabilities. Better AI capabilities improve user experience and attract more users. More users generate additional data that further strengthens the platform's advantage.

Over time, this process can lead to digital monopolies or near-monopolies where a small number of platforms dominate entire sectors of the economy.

Such dominance provides enormous economic leverage. Platform operators can influence market access, determine which products gain visibility, set transaction fees, and shape the flow of digital information.

In the Intelligence Era, platforms that integrate advanced AI capabilities may become even more powerful because they effectively control both the distribution of information and the algorithms that shape how that information is interpreted.

3.2 Model Owners vs Model Users

Artificial intelligence introduces a new economic distinction between those who create foundational models and those who simply use them.

Large AI models require substantial investments in research, data collection, computing infrastructure, and engineering talent. Training advanced systems often involves thousands of high-performance processors operating continuously for extended periods.

As a result, only a limited number of organizations currently possess the resources necessary to develop frontier-level models.

These organizations become model owners.

Model owners control the architecture, training process, and operational deployment of the AI system. They decide how the model is updated, who can access it, and under what conditions it can be used. They also benefit economically by licensing the technology, providing cloud-based access, or embedding the models into their own products and platforms.

In contrast, the majority of individuals and businesses function as model users.

Model users rely on existing AI systems through application programming interfaces, software platforms, or integrated digital tools. While they can build applications and services on top of these models, they remain dependent on the underlying infrastructure controlled by the model owners.

This relationship resembles the structure of cloud computing markets.

Organizations that control cloud infrastructure provide the computing power on which many other businesses operate. Similarly, organizations that control foundational AI models may become the central providers of intelligence infrastructure for the global economy.

This distinction creates a potential hierarchy within the AI economy where model owners capture a disproportionate share of economic value while model users operate within the constraints of externally controlled systems.

3.3 Data Network Effects

Data has become one of the most valuable resources in the Intelligence Era.

Artificial intelligence systems depend on data to learn patterns, improve predictions, and refine decision-making processes. The quality, diversity, and scale of available data strongly influence the performance of machine learning models.

Data network effects emerge when increased usage of a system generates additional data that improves the system's performance.

For example, a navigation application becomes more accurate as more users share location data and travel patterns. A recommendation system becomes more effective as it observes the preferences and behavior of millions of users.

Artificial intelligence amplifies this dynamic.

Algorithms analyze incoming data streams and adjust their models to produce better results. Improved performance attracts more users, which generates even more data. Over time, the system becomes increasingly difficult for competitors to replicate because they lack access to equivalent datasets.

This phenomenon often leads to strong market consolidation.

Companies that reach large scale early can accumulate massive data advantages that reinforce their market position. Competitors may struggle to match the performance of established systems because they do not possess comparable data resources.

In the Intelligence Era, the combination of large datasets and advanced AI models creates powerful economic moats that protect leading organizations from competitive disruption.

3.4 Capital Concentration Risks

Technological revolutions often produce significant economic growth, but they can also intensify wealth concentration.

Artificial intelligence development requires substantial financial resources. Training advanced models, constructing data centers, acquiring specialized hardware, and hiring highly skilled engineers all involve considerable costs. These barriers to entry mean that only well-funded organizations can participate at the highest level of AI innovation.

As productivity increases through automation and intelligent systems, the distribution of economic gains may become uneven.

Companies that control AI infrastructure can deploy automation across many industries, reducing operational costs and increasing efficiency. While this can generate significant economic growth, a large portion of the resulting profits may flow toward the organizations that own the technology.

This dynamic can accelerate capital concentration.

Large technology firms may accumulate enormous financial resources while smaller businesses struggle to compete with automated systems operating at global scale. Over time, economic influence may become increasingly centralized among a limited number of corporations and financial institutions.

Such concentration raises important policy and governance questions regarding competition, market access, and economic fairness.

Ensuring that the benefits of AI-driven productivity are distributed broadly across society may require new regulatory approaches, investment in public infrastructure, and support for technological participation across a wider range of institutions.

3.5 The Emerging AI Elite vs AI-Dependent Workforce

As artificial intelligence becomes integrated into economic systems, the workforce may divide into distinct categories based on how individuals interact with the technology.

One group may consist of individuals who design, control, and strategically deploy AI systems. These individuals include machine learning researchers, advanced engineers, technology entrepreneurs, data infrastructure specialists, and institutional leaders who shape the development of intelligent technologies.

This group can be described as the emerging AI elite.

Their expertise and access to technological infrastructure allow them to influence how intelligent systems are developed and applied across industries. Because AI systems scale globally, even small groups of skilled individuals can generate large economic impact.

Another group consists of workers who rely on AI tools as part of their daily tasks but do not control the underlying systems.

These workers may include analysts, marketers, designers, educators, healthcare professionals, and many other knowledge workers who use AI-assisted tools to perform their responsibilities more efficiently. While these tools increase productivity, they also create dependency on technologies controlled by external organizations.

If access to advanced AI capabilities remains concentrated, this dynamic could widen economic disparities between those who build the systems and those who operate within them.

However, this outcome is not predetermined.

Education, open technological ecosystems, and policy initiatives can influence how broadly AI capabilities are distributed across the workforce. If access to tools, training, and infrastructure becomes widely available, the productivity benefits of AI may be shared across many sectors of society.

The structure of the AI economy will depend largely on how these technological and institutional decisions evolve in the coming decades.

Section II: Leverage in the AI Economy

Every economic transformation creates new forms of leverage. In earlier eras, leverage often came from physical assets such as land, machinery, or industrial infrastructure. These assets allowed individuals and organizations to produce far more output than their personal labor could generate alone.

The Intelligence Era introduces a different kind of leverage.

Artificial intelligence allows individuals, companies, and institutions to amplify cognitive work at a scale that was previously impossible. Tasks that once required large teams of analysts, researchers, writers, programmers, or designers can now be supported by intelligent systems capable of generating insights, processing information, and producing complex outputs in seconds.

This shift fundamentally changes how economic advantage is created.

Leverage in the AI economy does not come primarily from working longer hours or increasing personal effort. Instead, it emerges from the ability to design systems that multiply the impact of a single idea, skill set, or resource. Individuals who learn to build and operate such systems can generate outcomes far beyond the limits of their personal labor.

Artificial intelligence serves as a multiplier within these systems.

An entrepreneur using AI tools can conduct market research, develop products, automate marketing, and scale customer engagement with far fewer human resources than traditional businesses required. A content creator can produce educational materials, media, and digital products for global audiences with minimal production infrastructure. Software developers can build intelligent applications that continue generating value long after the original work is completed.

In each of these cases, the key factor is leverage.

Leverage allows a relatively small amount of input to generate disproportionately large results. Historically, this principle has driven many of the largest fortunes and most

influential institutions. Industrial magnates used factories and supply chains to multiply manufacturing output. Technology companies used software platforms and networks to reach billions of users.

In the AI economy, leverage increasingly comes from intelligent systems that combine automation, data analysis, and digital distribution.

However, the ability to access these tools alone does not guarantee success. As AI capabilities become more widely available, the competitive advantage shifts toward individuals and organizations that can structure these tools into scalable frameworks. Strategy, system design, and long-term thinking become more important than simple tool usage.

This section explores how leverage operates within the AI-driven economy.

The chapters that follow examine how individuals and organizations can build scalable digital assets, automate knowledge work, create data-driven systems, and structure economic activities around intelligent infrastructure. They also analyze how technological leverage can transform small teams into highly productive entities capable of competing in global markets.

Understanding leverage is essential for navigating the Intelligence Era.

Those who rely only on effort may find themselves constrained by the same time limitations that defined earlier labor markets. Those who design systems that combine AI capabilities with scalable digital assets may gain the ability to operate at levels of productivity that were previously reserved for large organizations.

In the emerging AI economy, leverage becomes one of the most important determinants of economic opportunity and long-term wealth creation.

Chapter 1: Cognitive Leverage with AI

One of the most significant economic effects of artificial intelligence is the expansion of cognitive leverage. For most of modern history, productivity gains came primarily from mechanizing physical labor. Machines replaced or enhanced human strength in factories, agriculture, and transportation. Today the transformation is occurring in a different domain. Artificial intelligence increasingly augments human thinking.

Cognitive work once required long periods of concentration, manual research, and iterative problem solving. Analysts spent days gathering information, writers developed drafts through multiple revisions, and programmers built complex systems through slow experimentation. These processes were limited by the speed of human thought and the availability of information.

Artificial intelligence changes these constraints.

AI systems can process vast quantities of information, generate structured outputs, and assist in complex reasoning tasks. When integrated properly into workflows, these tools allow individuals to extend their thinking capacity far beyond traditional limits. The result is a form of leverage where one individual can produce insights, decisions, and creative outputs that previously required entire teams.

However, cognitive leverage does not come from simply using AI tools occasionally. It emerges when individuals structure their thinking processes around intelligent systems that assist with research, idea generation, analysis, and strategic decision making. Over time, these systems become extensions of the user's intellectual capacity.

This chapter examines how artificial intelligence multiplies cognitive output. It explores how AI accelerates knowledge work, enables rapid experimentation with ideas, supports decision making through data analysis, and gradually evolves into a persistent thinking partner that enhances long term intellectual productivity.

1.1 Using AI to Multiply Thinking Capacity

Human cognition has natural limitations. Attention span, memory capacity, and processing speed restrict how much information an individual can analyze at any given time. Even highly skilled professionals cannot continuously track large datasets, explore every possible scenario, or generate thousands of potential solutions to a complex problem.

Artificial intelligence can expand these limits.

AI systems function as external cognitive engines that assist with pattern recognition, summarization, synthesis of information, and generation of structured ideas. Instead of relying solely on internal memory or manual research, individuals can interact with intelligent systems that rapidly analyze information and propose potential directions for exploration.

This interaction multiplies thinking capacity in several ways.

First, AI reduces the time required to gather and organize information. Instead of spending hours searching through documents or datasets, users can quickly generate summaries and structured insights.

Second, AI enables parallel thinking. Individuals can explore multiple strategies, interpretations, or scenarios simultaneously by prompting AI systems to analyze different possibilities.

Third, AI supports iterative refinement. Ideas can be expanded, restructured, challenged, or reframed through repeated interaction with the system. This allows thinkers to test assumptions and improve clarity without requiring external collaborators.

Over time, this process creates a feedback loop in which the human provides strategic direction and judgment while the AI system accelerates information processing and idea generation. The result is a form of augmented intelligence where cognitive productivity increases significantly without requiring additional working hours.

1.2 Research, Writing, Coding, and Analysis Acceleration

Knowledge work often involves repetitive intellectual tasks that consume large amounts of time. These tasks include gathering background information, drafting documents, reviewing data, and performing technical analysis.

Artificial intelligence dramatically accelerates these processes.

In research, AI systems can analyze large bodies of text, identify key themes, summarize complex material, and extract relevant insights from multiple sources. This reduces the time required to understand new topics or synthesize large quantities of information.

In writing, AI tools assist with outlining, drafting, editing, and refining content. Writers can generate structured drafts quickly and then focus their energy on improving clarity, depth, and originality. This shift allows creators to spend more time on conceptual thinking rather than mechanical writing tasks.

In software development, AI coding assistants can generate code snippets, identify errors, suggest optimizations, and help developers explore alternative implementations. Programmers remain responsible for architecture and system design, but many routine coding tasks can be completed more efficiently.

In analytical work, AI tools can process datasets, generate visualizations, identify correlations, and propose potential explanations for observed patterns. Analysts can then focus on interpreting results and making strategic decisions rather than performing manual calculations.

These capabilities significantly compress the time required to produce intellectual output. Projects that once required weeks of work can often be completed in days or hours. As a result, individuals can handle a greater number of complex tasks and experiment with more ideas within the same time frame.

1.3 Idea Testing at Scale

Innovation depends heavily on experimentation. New ideas must be tested, refined, and evaluated before they can become viable products, services, or strategies. Traditionally this process required significant resources because each experiment demanded time, labor, and capital.

Artificial intelligence reduces the cost of experimentation.

AI systems allow individuals to simulate potential outcomes, generate alternative approaches, and rapidly prototype concepts. Instead of committing large amounts of effort to a single idea, entrepreneurs and creators can test multiple variations in a short period of time.

For example, an entrepreneur exploring a new digital product can use AI to analyze market demand, generate product concepts, develop prototype content, and simulate potential marketing strategies. Each iteration provides additional information that helps refine the final offering.

Similarly, writers and researchers can test different arguments, structures, or communication styles before selecting the most effective approach. Software developers can experiment with different algorithms or architectures with assistance from AI-generated suggestions.

This ability to test ideas at scale changes the economics of innovation.

When experimentation becomes faster and less expensive, the probability of discovering successful solutions increases. Individuals who systematically test many ideas can identify high potential opportunities more quickly than those who rely on a small number of carefully planned attempts.

In the AI economy, intellectual experimentation becomes a key driver of competitive advantage.

1.4 Personal Decision Intelligence Systems

Decision making is one of the most valuable cognitive activities in economic life. Strategic choices determine how resources are allocated, which opportunities are pursued, and how risks are managed.

However, effective decision making often requires analyzing large amounts of information and evaluating complex trade offs. Humans are prone to biases, incomplete information, and emotional influences that can distort judgment.

Artificial intelligence can assist by functioning as a decision intelligence system.

These systems aggregate data from multiple sources, analyze trends, evaluate possible scenarios, and present structured insights that support human judgment. Instead of relying solely on intuition, individuals can incorporate data-driven analysis into their decision processes.

For example, investors may use AI systems to monitor market signals, analyze company performance metrics, and identify emerging trends. Entrepreneurs can use AI to evaluate customer behavior data, assess market opportunities, and forecast demand patterns.

Personal decision intelligence systems can also track individual performance metrics, productivity patterns, and financial outcomes. By analyzing this information, AI tools can help users identify which strategies produce the best results over time.

Importantly, these systems do not replace human decision making. Instead they provide structured intelligence that improves clarity and reduces uncertainty. The human remains responsible for interpreting insights and making final strategic choices.

1.5 AI as a Second Brain

As individuals integrate artificial intelligence into their daily workflows, these systems gradually evolve into something more than simple tools. They become extensions of personal cognition.

The concept of a “second brain” refers to an external system that stores information, organizes knowledge, and assists with thinking processes. In the past, notebooks, libraries, and digital knowledge management systems served this role. Artificial intelligence expands the concept significantly.

An AI-enabled second brain can store large collections of notes, research materials, project information, and personal insights. More importantly, it can actively interact with this knowledge base. Users can ask questions, request summaries, explore connections between ideas, and generate new insights based on stored information.

Over time, such systems become increasingly personalized. They adapt to the user’s interests, projects, and decision patterns. The system effectively becomes a persistent intellectual partner that supports long term thinking and learning.

This capability has important implications for productivity and creativity.

Instead of repeatedly starting from scratch when exploring new topics or projects, individuals can build cumulative knowledge systems that grow more valuable over time. The AI system helps organize this knowledge and makes it accessible whenever it is needed.

As a result, intellectual work becomes more continuous and compounding. Each project contributes to a growing body of insights that can inform future decisions and innovations.

In the Intelligence Era, individuals who develop effective cognitive systems combining human judgment with AI assistance may achieve levels of productivity and insight that were previously difficult to attain.

Chapter 2: Operational Leverage

Operational efficiency has always been a central driver of economic success. Organizations that can produce more output with fewer resources typically gain a decisive advantage over competitors. In earlier economic eras, operational leverage came primarily from industrial machinery, standardized processes, and large organizational structures that coordinated human labor at scale.

The Intelligence Era introduces a new form of operational leverage based on automation, intelligent systems, and digital infrastructure.

Artificial intelligence allows many routine operational tasks to be executed by software systems rather than human workers. Activities such as scheduling, data processing, customer interaction, content generation, logistics optimization, and performance monitoring can increasingly be managed by algorithms that operate continuously without fatigue.

This transformation changes the economics of operations.

Traditionally, expanding a business required hiring more employees, building additional management layers, and increasing administrative complexity. Each additional unit of output required proportional increases in labor and coordination costs.

AI-powered systems break this relationship.

When operational tasks are automated, organizations can increase output without expanding human resources at the same rate. A small team supported by intelligent systems can manage activities that previously required much larger organizations. As a result, operational scalability becomes more accessible to entrepreneurs, small businesses, and independent creators.

However, operational leverage does not arise automatically from the presence of AI tools. It requires thoughtful system design, clear workflows, and strategic integration of automation into business processes. Individuals and organizations must learn to identify repetitive tasks, structure them into automated pipelines, and monitor system performance over time.

This chapter examines how operational leverage functions within the AI economy. It explores the automation of workflows, the emergence of AI assistants and autonomous agents, the reduction of operational overhead, and the development of integrated operational stacks that allow individuals and organizations to scale efficiently.

Understanding these principles is essential for building resilient systems that generate consistent output without requiring continuous manual effort.

2.1 Automating Workflows

A workflow consists of a sequence of tasks required to complete a specific process. In most organizations, workflows include activities such as gathering information, processing data, communicating with stakeholders, producing outputs, and monitoring results.

Many of these tasks follow predictable patterns and repeat frequently. For example, customer inquiries are often answered with similar information, marketing campaigns follow structured steps, and financial reporting requires regular data aggregation.

Artificial intelligence allows these workflows to be partially or fully automated.

Automation begins by identifying tasks that are repetitive, rule based, or data driven. Once these tasks are defined clearly, AI systems can be integrated to perform them automatically. For example, customer service chatbots can respond to common questions, document processing systems can extract key information from forms, and marketing tools can schedule and distribute content across multiple platforms.

The benefits of workflow automation extend beyond time savings.

Automated systems operate continuously and maintain consistent performance levels. They reduce the likelihood of human error in repetitive tasks and allow human workers to focus on activities that require judgment, creativity, or strategic thinking.

As workflows become more automated, organizations can operate more efficiently and respond more quickly to changing conditions. This adaptability becomes increasingly valuable in dynamic digital markets where speed and responsiveness often determine competitive success.

2.2 AI Assistants and Autonomous Agents

AI assistants represent one of the most visible applications of artificial intelligence in operational environments. These systems interact directly with users, helping them perform tasks such as scheduling meetings, generating documents, analyzing information, and managing communications.

Assistants function as productivity amplifiers. They reduce the time required to perform routine administrative tasks and help users organize complex activities more effectively.

However, recent technological developments are moving beyond simple assistants toward autonomous agents.

Autonomous agents are software systems capable of performing multi step tasks with limited human supervision. Instead of responding only to individual prompts, agents can interpret objectives, plan sequences of actions, execute tasks across different digital tools, and monitor results.

For example, an autonomous marketing agent might analyze customer data, design targeted campaigns, generate promotional content, schedule distribution across social platforms, and

track engagement metrics. Similarly, a research agent might gather data from multiple sources, summarize findings, and produce structured reports.

These capabilities allow organizations to delegate entire operational processes to intelligent systems.

Although human oversight remains essential, autonomous agents reduce the need for constant manual coordination. As these systems improve, they may become central components of digital operations, handling large portions of routine business activity.

2.3 Reducing Operational Overhead

Operational overhead refers to the indirect costs required to support business activities. These costs include administrative labor, internal communication, documentation management, compliance procedures, and other supporting functions that do not directly produce revenue.

In traditional organizations, overhead often increases as the business grows. Larger operations require additional managers, coordinators, accountants, and administrative staff to maintain internal processes.

Artificial intelligence offers opportunities to reduce many of these costs.

AI systems can automate document management, monitor financial transactions, track performance metrics, and generate reports automatically. Communication tools enhanced with AI can summarize meetings, extract key decisions, and distribute action items to relevant team members.

By reducing the amount of manual coordination required, AI lowers the administrative burden associated with running complex operations.

This reduction in overhead has important strategic implications. Organizations with lower operational costs can allocate more resources toward innovation, product development, and market expansion. They can also operate with smaller teams while maintaining high levels of efficiency.

For entrepreneurs and small businesses, reduced overhead makes it possible to compete in markets that previously required much larger organizational structures.

2.4 Scaling Output Without Scaling Cost

One of the most powerful effects of AI-driven operations is the ability to scale output without increasing costs at the same rate.

In traditional labor-based systems, expanding production requires additional workers. Each new employee increases payroll expenses, management complexity, and operational risk. As a result, growth often involves proportional increases in cost.

AI systems break this constraint by enabling digital scalability.

Once an automated system is developed and deployed, it can often serve a large number of users with minimal additional expense. For example, a digital product such as an online course, software application, or automated information service can be distributed globally without significant increases in production costs.

Similarly, automated customer support systems can handle thousands of interactions simultaneously, and AI-driven content systems can generate large volumes of material without expanding creative teams.

This shift changes the economic structure of many industries.

Organizations that design scalable systems can expand their reach dramatically while maintaining relatively stable operational costs. The resulting profit margins can be significantly higher than those achievable through traditional labor-based models.

However, achieving this level of scalability requires careful system design. Automated processes must be reliable, adaptable, and capable of maintaining quality as output increases.

2.5 Building an AI Powered Operations Stack

To fully realize operational leverage, individuals and organizations must integrate multiple tools into a coherent operational system. This integrated collection of technologies can be described as an operations stack.

An AI powered operations stack typically includes several functional layers.

The first layer involves data management. Systems must collect, organize, and store relevant information such as customer data, operational metrics, and market signals. Reliable data infrastructure provides the foundation for intelligent decision making.

The second layer includes automation tools that execute routine processes. These tools manage workflows such as communication, scheduling, document processing, and transaction management.

The third layer consists of AI intelligence systems that analyze data and generate insights. These systems help identify patterns, forecast trends, and recommend operational improvements.

The final layer includes monitoring and feedback systems that track performance and identify potential issues. Continuous monitoring allows organizations to adjust strategies and maintain system efficiency over time.

When these layers are integrated effectively, operations become largely self managing. Human operators focus on strategic decisions and system improvements rather than routine task execution.

In the AI economy, building such operational stacks represents one of the most important capabilities for entrepreneurs, creators, and organizations seeking to scale efficiently. Intelligent operations allow small teams to manage complex systems and compete in markets that once required vast organizational resources.

Chapter 3: Distribution Leverage

Creating value is only one part of economic success. The ability to distribute that value efficiently often determines whether an idea becomes a profitable asset or remains largely invisible. Throughout history, distribution has been one of the most powerful forms of economic leverage.

In earlier industrial economies, distribution advantages came from physical infrastructure such as transportation networks, retail chains, and supply logistics. Companies that controlled these systems gained significant influence over markets because they determined how products reached consumers.

The digital economy transformed this structure.

Online platforms removed many physical barriers to distribution. A single creator can now publish content, sell digital products, launch software, or communicate with global audiences instantly. However, the removal of physical constraints introduced a different challenge. Digital markets are highly competitive, and attention has become one of the most scarce resources.

Artificial intelligence is reshaping this environment once again.

AI systems allow creators, entrepreneurs, and organizations to produce content at higher speeds, analyze audience behavior more precisely, and optimize distribution strategies based on real time data. These capabilities allow individuals to build scalable communication systems that reach large audiences without requiring traditional media infrastructure.

Distribution leverage emerges when individuals or organizations develop systems that continuously deliver content, products, or information to growing audiences. Instead of relying on one time promotional efforts, they construct digital channels that function as long term assets.

Such systems often combine three key elements: consistent content production, intelligent analysis of audience behavior, and diversified platform presence. When these elements operate together, distribution becomes increasingly efficient. Each piece of content contributes to audience growth, and each new audience member increases the reach of future work.

This chapter examines how distribution leverage operates in the AI economy. It explores the strategic value of digital audiences, the role of AI in content production, the importance of personal brand infrastructure, the risks of platform dependency, and the growing influence of algorithmic distribution systems.

Understanding these mechanisms is essential for individuals who want to transform their ideas, knowledge, or products into scalable digital assets.

3.1 Digital Audiences as Assets

In the digital economy, attention functions as a valuable economic resource. Individuals and organizations that attract consistent audiences gain the ability to influence purchasing decisions, shape public conversations, and introduce new products or services directly to interested communities.

For this reason, digital audiences increasingly function as economic assets.

Unlike temporary marketing campaigns, an established audience represents a long term communication channel. When individuals follow a creator, subscribe to a newsletter, or join an online community, they create an ongoing connection that allows future content and offers to reach them with minimal additional cost.

Over time, this connection can generate substantial economic value.

Creators with large and engaged audiences can monetize their reach through digital products, educational content, memberships, consulting services, sponsorships, or software offerings. Similarly, businesses with loyal customer communities can launch new products more efficiently because they already have a trusted communication channel.

Artificial intelligence strengthens the value of audience assets by enabling deeper understanding of audience behavior. AI tools can analyze engagement patterns, identify audience interests, and recommend content strategies that increase retention and growth.

As a result, audience building becomes a strategic process rather than a purely creative activity. Data driven insights allow creators and organizations to continuously refine their communication strategies and strengthen relationships with their communities.

In the long term, a well developed audience can become one of the most resilient forms of digital capital.

3.2 Content and AI Production Systems

Content plays a central role in digital distribution because it serves as the primary mechanism for attracting and engaging audiences. Articles, videos, podcasts, educational materials, and social media posts all function as entry points that introduce individuals to ideas, brands, or products.

However, consistent content production can be time consuming.

Artificial intelligence dramatically expands the scale at which content systems can operate. AI tools can assist with research, idea generation, drafting, editing, and formatting. These capabilities allow creators to develop structured production pipelines that generate large volumes of content efficiently.

In a content production system, AI supports multiple stages of the workflow.

It can help identify trending topics and emerging market interests, generate outlines and drafts, optimize headlines or messaging, and analyze audience engagement data after publication. Each stage contributes to a continuous feedback loop that improves future content performance.

Importantly, AI systems do not replace human creativity or expertise. Instead they amplify it by reducing the time required for repetitive tasks. The human creator remains responsible for developing original insights, maintaining authenticity, and ensuring that content reflects meaningful value.

When these elements are combined effectively, content production becomes a scalable process. A single individual or small team can produce a level of output that previously required large editorial organizations.

3.3 Personal Brand as Infrastructure

In digital markets where information flows rapidly and competition for attention is intense, trust becomes a crucial factor. Audiences often rely on recognizable individuals or organizations to filter information and recommend valuable ideas, products, or services.

This dynamic gives rise to the concept of personal brand as infrastructure.

A personal brand represents more than public recognition or popularity. It functions as a trust network that connects an individual with an audience over time. When audiences associate a person with reliable insights, expertise, or consistent value creation, they become more receptive to future communication and offerings.

This trust dramatically reduces the cost of distribution.

New products, research, or educational materials can be introduced directly to an existing audience without requiring large marketing budgets. The brand itself functions as a communication infrastructure that enables ideas to travel more efficiently through digital networks.

Artificial intelligence can strengthen this infrastructure by supporting consistent content production, analyzing audience engagement patterns, and identifying opportunities for expansion into new topics or platforms.

However, the core foundation of a personal brand remains human credibility. Authentic expertise, thoughtful communication, and long term consistency are essential for maintaining audience trust.

When developed strategically, personal brand infrastructure can become one of the most valuable assets in the digital economy.

3.4 Platform Diversification Strategy

Digital platforms provide powerful distribution channels, but they also introduce a significant risk. Most platforms operate under centralized control. Algorithms, policies, and monetization structures can change without warning, affecting how content is distributed and how creators earn revenue.

Relying entirely on a single platform therefore creates dependency.

A platform diversification strategy reduces this risk by building presence across multiple digital channels. Instead of concentrating all distribution on one social network, creators and businesses expand into several environments such as video platforms, written content platforms, podcasts, newsletters, and community forums.

Diversification provides several advantages.

First, it reduces exposure to algorithmic changes that might affect one platform. If distribution declines in one environment, other channels can continue to deliver audience engagement.

Second, different platforms attract different audience segments. Expanding across multiple channels increases the probability of reaching diverse communities and discovering new opportunities.

Third, diversified distribution creates opportunities for cross platform promotion. Content produced for one platform can often be adapted and redistributed across others, extending its lifespan and reach.

In the AI economy, automation tools can help manage multi platform strategies by scheduling content, tracking engagement metrics, and analyzing audience behavior across channels.

By spreading distribution across multiple networks, creators and organizations build more resilient communication systems that are less vulnerable to sudden platform changes.

3.5 Understanding Algorithmic Distribution Systems

Most digital platforms rely heavily on algorithms to determine which content users see. These algorithms analyze vast quantities of behavioral data in order to predict which posts, videos, articles, or advertisements are most likely to capture user attention.

Algorithmic distribution systems therefore function as powerful gatekeepers within digital markets.

Unlike traditional media where editors selected which content reached audiences, algorithms evaluate signals such as engagement rates, viewing duration, user interactions, and sharing patterns. Content that performs well according to these signals receives broader distribution.

Understanding these systems is essential for effective digital communication.

Creators who study algorithmic patterns can design content that aligns with platform incentives. For example, content that encourages meaningful engagement or sustained viewing may be prioritized by algorithms seeking to maximize user activity.

Artificial intelligence can assist in analyzing these patterns. AI tools can monitor engagement metrics, identify which topics resonate with audiences, and suggest adjustments that improve distribution performance.

However, algorithmic systems are constantly evolving. Platforms frequently adjust their models to respond to changing user behavior and regulatory pressures. As a result, successful distribution strategies require continuous observation and adaptation.

In the long term, individuals and organizations that understand how algorithmic systems operate can position their content more effectively within digital ecosystems, ensuring that their ideas reach larger audiences with greater efficiency.

Section III: Designing Scalable AI Enabled Assets

The previous sections examined how artificial intelligence expands human leverage through cognition, operations, and distribution. These forms of leverage allow individuals and organizations to produce more ideas, automate more processes, and reach larger audiences than ever before. However, leverage alone does not automatically create long term wealth.

Wealth is created when leverage is directed toward building assets.

An asset is a system that continues to generate value over time, often with minimal ongoing effort from its creator. In traditional economies, assets typically included real estate, manufacturing infrastructure, or financial investments. These assets produced income because they controlled scarce resources or productive capacity.

In the Intelligence Era, a new category of assets is emerging.

Digital technologies allow knowledge, software, data, and information systems to function as scalable economic resources. Unlike many physical assets, digital assets can often be replicated and distributed globally with very low marginal cost. When combined with artificial intelligence, these assets become even more powerful because they can adapt, improve, and operate continuously.

The result is a new model of asset creation.

Instead of building organizations that depend heavily on large workforces, individuals and small teams can design intelligent systems that produce value autonomously. Digital products can be sold repeatedly without additional production costs. AI powered services can serve large numbers of customers simultaneously. Data platforms can generate insights that become valuable intellectual property.

These systems form the foundation of scalable AI enabled assets.

The key advantage of such assets lies in their ability to compound over time. A well designed digital product can continue generating revenue for years. A data platform can become more

valuable as it accumulates information. An automated software system can serve increasingly large markets without requiring proportional increases in labor.

However, designing scalable assets requires strategic thinking.

Not every digital project becomes an asset. Many initiatives remain dependent on constant personal effort. True assets are structured to operate with minimal friction, clear value propositions, and strong distribution channels. They integrate automation, data intelligence, and customer feedback loops in ways that allow the system to improve continuously.

This section explores the architecture of scalable assets in the AI economy.

The chapters that follow examine several major categories of AI enabled assets. These include digital knowledge products, AI powered service models, proprietary data systems, and fully automated business infrastructures. Each category represents a different pathway for converting knowledge, creativity, and technological capability into long term economic value.

Understanding how to design these assets is essential for individuals who want to move beyond income based on personal labor. By combining AI leverage with strategic asset creation, it becomes possible to build systems that generate value independently of the creator’s direct involvement.

In the Intelligence Era, the most durable forms of wealth will increasingly belong to those who design intelligent systems capable of scaling knowledge, automation, and data across global networks.

Chapter 1: Digital Products in the AI Economy

Digital products have become one of the most powerful forms of scalable assets in the modern economy. Unlike physical goods, digital products can be created once and distributed repeatedly with minimal additional cost. This characteristic allows creators and organizations to reach global audiences without the logistical complexity associated with manufacturing, storage, and transportation.

The rise of artificial intelligence is accelerating this transformation.

AI tools allow individuals to research, design, produce, and refine digital products with unprecedented efficiency. Knowledge that once remained confined to professional consulting, academic environments, or specialized industries can now be structured into digital formats and delivered to large audiences.

This shift creates new economic opportunities.

Experts, educators, entrepreneurs, and creators can transform their knowledge into scalable products such as digital books, courses, research reports, software tools, and structured knowledge systems. These assets can generate recurring value long after the initial development process is complete.

However, success in the digital product economy requires more than simply publishing information. Effective products must solve real problems, deliver structured learning or insights, and be designed for efficient distribution. Artificial intelligence can support each stage of this process, from identifying market demand to optimizing content production and refining the final product.

This chapter examines how digital products function as scalable assets in the AI economy. It explores the role of knowledge based products, the impact of AI on product development, the creation of automated content pipelines, the scaling of intellectual property, and strategies for leveraging AI in the creation and protection of valuable intellectual assets.

1.1 E Books, Courses, and Knowledge Systems

Knowledge has long been one of the most valuable economic resources. However, traditional methods of distributing knowledge such as classroom education, consulting services, or professional workshops often limit the scale at which expertise can be shared.

Digital products remove many of these limitations.

E books, online courses, and structured knowledge systems allow creators to package expertise into formats that can be accessed by global audiences. Once developed, these products can be distributed repeatedly without requiring the creator to deliver the same material individually to each learner or client.

Among these formats, digital books often serve as entry level knowledge assets. They allow creators to organize complex ideas into structured narratives that readers can consume independently. Courses extend this model by incorporating structured lessons, exercises, and multimedia materials that guide learners through deeper educational experiences.

Knowledge systems represent an even more advanced form of digital product. Instead of presenting information in a single linear format, they organize knowledge into interconnected modules that allow users to explore topics according to their specific needs. These systems may include interactive databases, digital libraries, research platforms, or learning communities.

Artificial intelligence strengthens the development of these products by assisting with research, outlining, drafting, editing, and content structuring. AI can also help identify gaps in educational material, suggest improvements based on user feedback, and personalize learning experiences for different audiences.

As a result, knowledge products become more adaptable and scalable than traditional educational formats.

1.2 AI Enhanced Product Development

Product development traditionally involves multiple stages, including idea generation, market research, design, testing, and refinement. These stages often require significant time and resources, especially when conducted through manual analysis and experimentation.

Artificial intelligence accelerates each stage of this process.

AI systems can analyze large volumes of market data to identify emerging trends, customer interests, and unmet needs. By processing information from search queries, online discussions, and consumer behavior patterns, AI tools can help creators identify promising product opportunities.

During the design phase, AI can assist with brainstorming features, structuring content, and organizing information into coherent frameworks. For example, creators developing a digital course can use AI to outline lesson structures, generate examples, and propose learning pathways that improve comprehension.

AI also supports rapid prototyping.

Creators can generate preliminary versions of digital products quickly, allowing them to test ideas and gather feedback before investing extensive time in full development. This iterative process reduces the risk associated with launching new products.

As feedback is collected from users, AI tools can analyze engagement data to identify which sections of a product perform well and which require improvement. Continuous refinement based on real user behavior allows digital products to evolve and improve over time.

1.3 Automated Content Pipelines

One of the challenges of maintaining digital products is the need for continuous content creation. Courses may require updates, educational platforms need fresh materials, and marketing efforts depend on consistent content distribution.

Automated content pipelines help address this challenge.

A content pipeline is a structured workflow that manages the creation, editing, publication, and distribution of digital material. When AI tools are integrated into this workflow, much of the repetitive work involved in content production can be automated.

For example, AI systems can generate initial drafts of articles, summarize research findings, produce visual materials, and format content for different platforms. Human creators then refine and verify the material, ensuring that it meets quality standards and reflects accurate information.

Automated pipelines can also manage scheduling and distribution. Content can be published across multiple platforms according to predefined schedules, ensuring consistent engagement with audiences.

Over time, these pipelines create a continuous flow of content that supports both product development and audience growth. The combination of automation and human oversight allows creators to maintain high output levels without overwhelming workloads.

1.4 Intellectual Property Scaling

Intellectual property represents one of the most valuable forms of capital in the digital economy. Ideas, frameworks, methodologies, software systems, and creative works can all function as intellectual assets that generate long term value.

Digital distribution allows intellectual property to scale far beyond traditional boundaries.

A well designed educational framework, for example, can be delivered to thousands or even millions of learners through digital platforms. Similarly, proprietary research methodologies can be incorporated into software tools or advisory services that operate globally.

Artificial intelligence accelerates the development and refinement of intellectual property by assisting with research, analysis, and knowledge synthesis. Complex concepts can be organized more efficiently, and new insights can emerge from patterns discovered within large datasets.

However, scaling intellectual property requires careful structuring.

Creators must transform ideas into clear systems that can be easily understood, replicated, and applied by others. This may involve creating standardized frameworks, visual models, or step by step methodologies that communicate knowledge effectively.

When intellectual property is structured in this way, it becomes easier to package into digital products, educational materials, or software platforms. Each of these formats allows the intellectual asset to generate value repeatedly without requiring continuous direct involvement from its creator.

1.5 AI Generated Intellectual Property Strategy

As artificial intelligence becomes more capable of generating text, images, code, and other creative outputs, questions arise regarding the ownership and strategic use of AI generated intellectual property.

Rather than viewing AI as a replacement for human creativity, many successful creators treat it as a collaborative tool within a broader intellectual property strategy.

In this approach, human expertise guides the conceptual direction of projects while AI systems assist with execution. The human creator defines the core ideas, frameworks, and insights that form the foundation of intellectual property. AI tools then help expand these ideas into multiple formats, refine the structure of content, and accelerate production.

This collaboration allows creators to develop large bodies of intellectual work more efficiently.

For example, a single conceptual framework might be expanded into books, courses, research reports, podcasts, and software applications. AI tools can help generate drafts, visualizations, summaries, and translations that adapt the same intellectual property to different audiences and formats.

A strategic approach also includes protecting and organizing intellectual assets.

Creators may register copyrights, develop recognizable brand identities, and maintain proprietary databases that support their intellectual work. By structuring these assets carefully, they create barriers that make it more difficult for competitors to replicate their systems.

In the long term, individuals and organizations that develop strong intellectual property strategies will be well positioned within the AI economy. Their ideas, frameworks, and knowledge systems can function as scalable assets that generate value across multiple platforms and markets.

Chapter 2: AI Powered Service Models

Services have traditionally been one of the largest components of the global economy. Consulting, professional advice, education, marketing, financial planning, and technical support have historically depended heavily on human expertise and direct time investment. While these services often provide high value, they are typically limited by the number of hours a professional can work.

This constraint has long defined the economics of service industries.

Artificial intelligence is beginning to reshape this structure by introducing new models that combine human expertise with automated intelligence systems. These models allow service providers to expand their reach, increase efficiency, and serve more clients without proportionally increasing labor.

Instead of relying solely on one to one interactions, professionals can design structured service systems that integrate AI tools for analysis, content generation, data processing, and decision support. This allows certain tasks to be automated while human experts focus on higher level strategic guidance and complex problem solving.

The result is a transition from purely labor based services to scalable service systems.

In these systems, expertise is embedded into structured frameworks, digital platforms, and intelligent tools that can assist many clients simultaneously. Clients receive faster responses, improved analytical insights, and more consistent service delivery, while providers gain the ability to scale their operations beyond traditional limitations.

Several new business models are emerging from this transformation. Productized consulting packages expert knowledge into repeatable services. Hybrid human AI services combine expert judgment with automated analysis. Subscription intelligence platforms deliver ongoing insights to clients. Micro software services provide specialized solutions for niche problems. Autonomous AI agents are beginning to perform operational tasks independently.

Each of these models reflects a broader shift in how expertise is delivered and monetized in the AI economy.

This chapter explores the major service models that are emerging as artificial intelligence becomes integrated into professional work. Understanding these models is essential for individuals and organizations seeking to transform expertise into scalable and sustainable economic systems.

2.1 Productized Consulting

Consulting has traditionally relied on customized engagements in which professionals analyze specific client problems and develop tailored recommendations. While this approach

provides highly personalized guidance, it often limits scalability because each project requires significant time and effort from the consultant.

Productized consulting introduces a different structure.

Instead of designing every engagement from the beginning, consultants develop standardized service packages that address common problems faced by many clients. These packages include clearly defined deliverables, timelines, and methodologies.

For example, a business strategist might offer a structured market analysis package, a digital transformation assessment, or a brand positioning framework. Each service follows a predefined process that can be applied across multiple clients.

Artificial intelligence enhances this model by automating many analytical tasks involved in consulting work. AI systems can process market data, generate preliminary reports, identify industry trends, and organize research findings. This allows consultants to complete projects more efficiently while maintaining high quality insights.

The benefits of productized consulting include predictable pricing, faster service delivery, and improved scalability. Consultants can serve more clients without needing to design entirely new workflows for each project.

At the same time, human expertise remains central. AI tools assist with research and analysis, but strategic interpretation and decision making continue to depend on professional judgment.

2.2 Hybrid Human AI Services

While AI systems are increasingly capable of performing analytical and creative tasks, many services still require human expertise, contextual understanding, and interpersonal communication. Hybrid human AI services combine the strengths of both elements.

In this model, AI systems perform tasks that involve data processing, pattern recognition, and repetitive operations. Human professionals focus on tasks that require strategic thinking, emotional intelligence, and complex judgment.

For example, in financial advisory services, AI tools may analyze market data, generate portfolio simulations, and identify potential investment patterns. The human advisor then interprets these insights, discusses risks with clients, and provides personalized recommendations based on broader life goals.

Similar hybrid models are emerging in healthcare consulting, marketing strategy, legal research, and education. AI assists with data analysis and information processing, while human professionals deliver interpretation and guidance.

This structure improves both efficiency and service quality.

Clients benefit from faster analysis and more comprehensive data insights, while professionals can focus on higher value activities that require experience and creativity.

As AI capabilities continue to expand, hybrid service models are likely to become the dominant structure for many professional industries.

2.3 Subscription Intelligence Models

Traditional consulting often operates through one time projects or short term engagements. While these projects can generate substantial revenue, they do not always provide consistent long term income.

Subscription intelligence models offer an alternative.

In this approach, clients pay recurring fees to receive continuous access to insights, analysis, and strategic guidance. Instead of delivering a single report or recommendation, service providers create ongoing intelligence systems that monitor relevant data and deliver regular updates.

Artificial intelligence makes these systems increasingly powerful.

AI tools can track market trends, analyze competitor activities, monitor regulatory developments, and generate periodic reports that highlight important changes. Clients receive timely information that helps them make better decisions.

For example, a company operating in international trade might subscribe to a geopolitical risk intelligence service. The platform could continuously analyze global events, supply chain disruptions, and policy changes, providing alerts and insights when risks emerge.

This model benefits both providers and clients.

Clients gain continuous access to valuable information without needing to initiate new consulting projects each time they require analysis. Providers benefit from recurring revenue streams and long term relationships with their clients.

Over time, subscription intelligence platforms can accumulate valuable datasets and analytical capabilities that strengthen their competitive advantage.

2.4 Micro SaaS Opportunities

Software as a Service platforms have become a dominant business model in the digital economy. Large companies operate complex platforms that serve millions of users across various industries.

However, the emergence of artificial intelligence has created opportunities for much smaller software businesses known as Micro SaaS.

Micro SaaS products typically focus on solving a very specific problem for a well defined niche market. Instead of attempting to serve broad global markets, these tools provide highly specialized functionality that addresses particular operational challenges.

For example, a Micro SaaS product might automate the analysis of social media engagement for independent creators, generate research summaries for academic writers, or track regulatory updates for a specific professional field.

AI technology reduces the technical barriers associated with building such tools. Developers can integrate machine learning models, natural language processing systems, and automated data analysis into relatively small software platforms.

Because these tools focus on narrow problems, they can often achieve strong product market fit within specific communities. Customers are willing to pay subscription fees for solutions that save time or improve productivity.

Micro SaaS businesses can therefore generate consistent revenue while operating with relatively small teams.

2.5 AI Agent Businesses

One of the most significant developments in the AI economy is the emergence of autonomous software agents capable of performing complex tasks with minimal human supervision.

AI agents are systems that can receive instructions, analyze information, make decisions, and execute actions within digital environments. These capabilities allow them to perform functions that previously required human operators.

Businesses built around AI agents focus on deploying these systems to deliver services automatically.

For example, AI agents can monitor financial markets and generate investment research reports, manage customer support interactions, conduct competitive intelligence analysis, or perform digital marketing optimization tasks.

In such systems, human operators design the strategic framework and oversee system performance, while AI agents perform routine operational work continuously.

The scalability of this model is particularly significant. Once properly configured, an AI agent system can serve many clients simultaneously, operating continuously without traditional labor constraints.

However, successful AI agent businesses require careful design. Systems must be reliable, secure, and capable of handling complex decision scenarios. Human oversight remains important to ensure that automated actions remain aligned with client objectives and ethical considerations.

Despite these challenges, AI agent businesses represent a major frontier in the development of scalable service models. As technology advances, these systems are likely to play an increasingly central role in how services are delivered across the global economy.

Chapter 3: Data and Information Assets

In the Intelligence Era, data has become one of the most strategically valuable economic resources. Organizations across industries increasingly rely on data to guide decision making, identify emerging opportunities, and develop competitive advantages. However, the true power of data does not lie merely in its volume, but in how effectively it is collected, structured, interpreted, and transformed into useful information.

Artificial intelligence significantly amplifies the value of data assets.

AI systems depend on large quantities of data to train models, identify patterns, and generate insights. The organizations that control high quality datasets often possess structural advantages in developing more effective AI systems. This dynamic explains why many of the world's most influential technology companies have invested heavily in building extensive data ecosystems.

Yet the opportunity to build valuable data assets is not limited to large corporations.

Entrepreneurs, researchers, analysts, and creators can also develop specialized datasets that serve specific industries or communities. By collecting unique information, organizing it into meaningful structures, and applying analytical tools, individuals can transform raw data into valuable knowledge products.

Data assets often take several forms. Some consist of proprietary datasets collected through research, surveys, or operational systems. Others involve curated intelligence platforms that organize complex information into accessible formats. In many cases, value emerges from signal aggregation systems that combine multiple data sources into coherent insights.

When structured properly, these assets can support subscription based information services, research platforms, or decision intelligence tools. As artificial intelligence advances, synthetic data generation is also creating new opportunities for expanding datasets and improving model training environments.

This chapter explores how data and information can function as scalable assets in the AI economy. It examines strategies for building proprietary datasets, developing curated intelligence platforms, aggregating meaningful signals from complex environments, and leveraging synthetic data to strengthen competitive advantage.

Understanding how to transform information into structured assets is increasingly essential for individuals and organizations seeking long term leverage in the digital economy.

3.1 Building Proprietary Datasets

Proprietary datasets are collections of information that are uniquely owned or controlled by an individual or organization. These datasets often provide a competitive advantage because competitors cannot easily replicate them.

In many industries, proprietary data forms the foundation of successful AI systems and analytical platforms.

Organizations can build proprietary datasets through several methods. One approach involves collecting data directly from operational activities. For example, companies may gather customer behavior data, transaction records, or usage patterns within their platforms. Over time, this information becomes a valuable resource for improving services and understanding market dynamics.

Another approach involves conducting original research. Analysts, journalists, academic researchers, and industry experts can collect information through surveys, interviews, experiments, or systematic observations. When structured properly, these research datasets can become valuable intellectual assets.

Data can also be generated through specialized tools or platforms. For instance, a software application designed to help businesses track marketing performance might collect large volumes of campaign data. This information can then be analyzed to produce insights about industry trends.

The key factor that determines the value of proprietary datasets is uniqueness. Data that is widely available to everyone rarely provides strong competitive advantage. In contrast, datasets that contain specialized, hard to obtain, or highly structured information can support powerful analytical systems and valuable intelligence products.

3.2 Curated Intelligence Platforms

Raw data rarely provides immediate value without interpretation and organization. Curated intelligence platforms transform large collections of information into structured knowledge systems that help users understand complex environments.

These platforms often combine data collection with expert analysis.

For example, a geopolitical intelligence platform may gather information from news sources, policy documents, research publications, and economic indicators. Analysts then organize this information into reports, dashboards, and analytical frameworks that help users understand global developments.

In business environments, curated intelligence platforms can focus on specific industries or markets. They may track competitor activity, regulatory developments, technological innovation, or investment trends.

Artificial intelligence enhances the efficiency of these platforms by assisting with data collection, classification, and pattern recognition. AI tools can monitor large volumes of information sources and identify relevant developments that require human analysis.

Human expertise remains essential in this process. Analysts provide context, interpret complex events, and synthesize information into meaningful narratives that help users make informed decisions.

When designed effectively, curated intelligence platforms become valuable assets because they reduce information overload and deliver structured insights that users cannot easily obtain elsewhere.

3.3 Signal Aggregation Systems

Modern information environments produce enormous quantities of data every day. News articles, financial transactions, social media discussions, research publications, and sensor data generate continuous streams of information.

Within these streams, valuable insights often appear as subtle signals rather than obvious patterns.

Signal aggregation systems are designed to detect, collect, and analyze these signals across multiple data sources. By combining information from different environments, these systems can reveal trends that might otherwise remain hidden.

For example, an investment intelligence system might monitor financial reports, regulatory filings, industry news, and market sentiment indicators. By analyzing these sources together, the system may identify early signs of emerging economic trends.

Artificial intelligence plays a central role in signal aggregation. Machine learning models can process vast quantities of unstructured data and identify correlations or anomalies that indicate potential developments.

These systems are particularly valuable in fields where early detection provides strategic advantage. Financial markets, geopolitical risk analysis, technological innovation monitoring, and supply chain management all benefit from effective signal aggregation.

The value of such systems lies in their ability to transform scattered information into actionable intelligence.

3.4 Subscription Based Information Models

Information services have long existed in industries such as finance, research publishing, and professional consulting. However, digital platforms and artificial intelligence have expanded the potential scale and accessibility of subscription based information models.

In this model, users pay recurring fees to access valuable information, analysis, or research tools.

Examples include financial market intelligence platforms, industry research services, economic forecasting systems, and professional knowledge databases. Subscribers receive continuous access to updated information that supports their decision making processes.

Artificial intelligence enhances these services by automating data analysis, generating reports, and delivering personalized insights to users.

For instance, an AI driven market intelligence platform might track thousands of companies and generate customized alerts for subscribers based on their investment interests. Similarly, a regulatory intelligence service could monitor policy changes across multiple jurisdictions and notify businesses about relevant developments.

Subscription models provide several advantages. They create predictable recurring revenue streams for service providers and ensure that users receive continuous updates rather than static reports.

Over time, successful platforms accumulate valuable datasets and analytical frameworks that strengthen their market position and increase the value of their services.

3.5 Synthetic Data and Data Advantage

One of the challenges associated with data driven systems is the difficulty of obtaining large quantities of high quality training data. In some cases, real world data may be limited, expensive to collect, or restricted by privacy regulations.

Synthetic data offers a potential solution to this challenge.

Synthetic data refers to artificially generated datasets that simulate the characteristics of real world information. These datasets can be created using advanced machine learning models that learn patterns from existing data and generate new examples that follow similar statistical structures.

Synthetic data is particularly valuable in situations where privacy concerns limit access to sensitive information. For example, healthcare researchers may use synthetic patient data to train diagnostic models without exposing personal medical records.

In financial services, synthetic data can be used to simulate market scenarios and test investment strategies under different conditions. In autonomous vehicle development, simulated environments allow systems to practice responding to complex driving situations without real world risk.

While synthetic data cannot fully replace real world information, it can significantly expand the size and diversity of training datasets. This expansion improves the performance and reliability of AI systems.

Organizations that effectively combine real world data with synthetic datasets often gain a significant advantage in developing advanced analytical and predictive technologies.

As artificial intelligence continues to evolve, the strategic management of data assets will likely become one of the most important determinants of economic power and innovation.

Chapter 4: Automated Business Systems

One of the most significant transformations in the modern economy is the emergence of automated business systems. Historically, businesses required large teams to manage operations such as sales, marketing, customer service, and product delivery. These activities depended heavily on manual processes and continuous human oversight.

Artificial intelligence is changing this structure.

Today, many operational functions can be partially or fully automated through intelligent software systems. These systems can analyze customer behavior, generate marketing campaigns, respond to inquiries, optimize pricing strategies, and track performance metrics in real time.

Automation does not eliminate the need for human leadership or strategic thinking. Instead, it changes the role of human operators. Rather than performing repetitive operational tasks, entrepreneurs and managers increasingly focus on designing systems that coordinate automated processes.

The result is a shift from manual business management to system architecture.

Businesses that successfully integrate automation into their operations gain significant advantages. They can respond to market signals faster, maintain consistent customer engagement, and operate with lower overhead costs. Automated systems can also operate continuously, generating revenue and delivering services even when human teams are not actively working.

When multiple automated processes are connected together, they form integrated operational ecosystems. Sales funnels feed marketing insights. Customer interactions generate data that improves product design. Marketing performance informs new campaign strategies. Over time, these feedback loops create self improving systems that become more effective as they operate.

This chapter explores how automated business systems function in the AI economy. It examines the automation of sales processes, the creation of marketing intelligence loops, the integration of AI into customer support systems, and the development of self improving revenue infrastructures.

Understanding how to design these systems is essential for entrepreneurs and organizations seeking to build scalable, resilient businesses in an increasingly intelligent economic environment.

4.1 Sales Automation

Sales has traditionally been one of the most labor intensive components of business operations. Sales teams often spend large amounts of time identifying potential customers,

initiating contact, conducting follow up communications, and managing relationships throughout the purchasing process.

Sales automation systems streamline many of these activities.

Using artificial intelligence and data analytics, businesses can identify potential customers based on behavioral signals such as website activity, content engagement, or purchasing patterns. These signals allow systems to detect individuals who may already have interest in a particular product or service.

Once potential customers are identified, automated outreach tools can initiate communication through email sequences, chat interfaces, or personalized messages. These communications can be scheduled and adjusted based on customer responses.

AI systems can also assist with lead scoring. By analyzing patterns within historical sales data, algorithms can estimate the likelihood that a particular lead will convert into a customer. Sales teams can then prioritize their attention on the most promising opportunities.

Automated sales systems do not remove human involvement entirely. Instead, they handle the early stages of engagement and data processing, allowing human sales professionals to focus on complex negotiations and relationship building.

This structure increases efficiency while improving the overall customer experience.

4.2 Marketing Intelligence Loops

Marketing effectiveness depends on understanding how audiences respond to messages, campaigns, and brand positioning. Traditionally, marketers collected feedback through surveys, campaign performance metrics, and market research studies.

AI driven marketing intelligence loops provide a more dynamic approach.

In this system, marketing campaigns generate large volumes of data about audience behavior. Information such as click rates, engagement time, conversion patterns, and customer demographics provides insights into how marketing strategies perform in real time.

Artificial intelligence systems analyze this data continuously. By identifying patterns within audience responses, AI tools can detect which messages resonate most strongly with specific customer segments.

These insights are then used to refine future campaigns. Marketing content, targeting parameters, and distribution strategies can be adjusted automatically based on observed performance.

This continuous cycle of action, measurement, and improvement forms the marketing intelligence loop. Each iteration improves the accuracy of marketing strategies and increases the efficiency of customer acquisition.

Over time, businesses develop highly refined marketing systems that adapt to changing consumer behavior and market conditions.

4.3 Customer Support AI Layers

Customer support plays a crucial role in maintaining satisfaction, resolving problems, and building long term relationships. However, traditional support operations often require large teams to respond to customer inquiries across multiple communication channels.

Artificial intelligence allows businesses to create layered support systems that combine automation with human assistance.

At the first level, AI powered chat systems can respond instantly to common customer questions. These systems can provide information about products, guide users through troubleshooting steps, or assist with order tracking.

More advanced AI support tools can analyze customer inquiries to determine urgency and complexity. Simple issues are resolved automatically, while more complicated cases are forwarded to human support agents.

AI systems can also assist human agents during support interactions. By analyzing customer history and relevant documentation, AI tools can suggest possible solutions or generate draft responses that agents can refine.

This layered approach improves response speed and reduces operational costs while maintaining high quality support for complex issues.

4.4 Self Improving Revenue Systems

One of the most powerful characteristics of AI driven business systems is their ability to improve through continuous learning.

Self improving revenue systems use data collected from sales, marketing, and customer interactions to optimize business performance over time. These systems monitor key metrics such as customer acquisition costs, conversion rates, and lifetime value.

Artificial intelligence analyzes these metrics to identify patterns that influence revenue generation.

For example, AI tools may discover that certain marketing channels consistently attract higher value customers. The system can then allocate more resources toward those channels. Similarly, pricing strategies can be adjusted dynamically based on demand patterns or customer behavior.

Product features can also evolve through feedback loops. By analyzing how customers interact with digital products, businesses can identify areas where improvements increase satisfaction and retention.

Over time, these adjustments accumulate, producing gradual but significant improvements in revenue performance.

Instead of relying solely on periodic strategic planning, organizations operate continuously evolving systems that adapt to real world conditions.

4.5 Closed Loop AI Growth Systems

The most advanced automated businesses integrate multiple operational components into unified growth systems. These systems connect marketing, sales, product development, customer support, and data analytics into a continuous feedback network.

This structure is often referred to as a closed loop growth system.

In a closed loop system, every interaction generates data that informs future decisions. Marketing campaigns attract customers and collect behavioral insights. Sales interactions reveal purchasing motivations. Customer support conversations highlight product issues and improvement opportunities.

Artificial intelligence processes this information and distributes insights across the organization.

For example, product teams receive feedback about common customer challenges. Marketing teams learn which messages produce the strongest engagement. Sales teams gain insights about customer needs and preferences.

Each component of the system influences the others, creating a cycle of learning and improvement.

Over time, closed loop systems become increasingly efficient. They refine targeting strategies, improve product design, and enhance customer experiences through continuous data driven adaptation.

Businesses that successfully develop these integrated systems often gain powerful competitive advantages. Their operations evolve constantly, allowing them to respond rapidly to market changes and sustain long term growth.

In the AI economy, the ability to design and manage such automated ecosystems may become one of the most important capabilities for entrepreneurs and organizations seeking scalable success.

Section IV: Capital Allocation and Investment Strategy

As artificial intelligence reshapes the structure of the global economy, the process of capital allocation becomes increasingly important. Technological transformation does not only create new tools and industries, it also redistributes economic value across sectors, companies, and asset classes. In such environments, individuals and institutions that allocate capital effectively often capture disproportionate gains.

Capital allocation is fundamentally the process of deciding where resources should be deployed to generate future value. These resources may include financial capital, time, intellectual effort, data, or technological infrastructure. In the AI economy, all of these resources interact within rapidly evolving markets.

The emergence of intelligent technologies introduces both extraordinary opportunities and significant uncertainty. Entire industries may experience rapid productivity improvements, while others face disruption as automation replaces traditional business models. Companies that successfully integrate artificial intelligence into their operations can achieve large efficiency gains, while those that fail to adapt may struggle to remain competitive.

For investors, entrepreneurs, and professionals, this shifting landscape requires a different strategic mindset.

Traditional investment frameworks often focused on tangible assets such as industrial capacity, natural resources, and physical infrastructure. While these assets remain important, a growing portion of economic value now resides in intangible systems such as software platforms, data ecosystems, algorithmic models, and digital networks.

Understanding how capital flows into these emerging structures is essential for identifying long term opportunities.

Artificial intelligence also accelerates the pace of technological innovation, which shortens the lifecycle of many industries. Businesses that appear dominant today may face rapid competition from new entrants that use AI to reduce costs, improve products, or reach

customers more effectively. As a result, investment strategies must consider not only current performance but also the adaptability and technological resilience of organizations.

Another key dimension of capital allocation in the AI era involves diversification across different layers of the technology ecosystem. Economic value is created not only by companies that build AI models, but also by firms that provide computational infrastructure, semiconductor manufacturing, cloud platforms, data services, and specialized applications.

Investors who understand these interconnected layers can identify opportunities across the entire technological value chain.

At the same time, the AI economy raises new strategic questions about risk, concentration, and long term economic stability. Large technology platforms may accumulate significant influence over data and digital infrastructure. Capital may concentrate around a relatively small number of dominant firms. These dynamics can create both powerful investment opportunities and systemic vulnerabilities.

This section examines how capital allocation strategies evolve within the intelligence driven economy. The chapters that follow explore investment frameworks for technology ecosystems, the role of AI in financial markets, the identification of emerging industries, and the management of long term technological risk.

Developing a clear approach to capital allocation is essential for navigating the opportunities and uncertainties of the AI era. As artificial intelligence continues to reshape economic systems, those who understand where value is likely to accumulate will be better positioned to participate in the next generation of global wealth creation.

Chapter 1: Investing in the AI Infrastructure Stack

Artificial intelligence systems do not exist in isolation. Behind every AI model, application, or intelligent service lies a complex infrastructure stack composed of hardware, software platforms, and digital ecosystems. This infrastructure forms the foundation upon which the entire AI economy operates.

Understanding this stack is essential for investors seeking long term exposure to the growth of artificial intelligence.

Much of the public attention surrounding AI focuses on visible applications such as chat systems, automated content generation, or predictive analytics tools. However, the underlying infrastructure that enables these applications often represents an even larger economic opportunity. The companies that design advanced processors, operate global cloud networks, and build AI development platforms play a critical role in enabling the entire ecosystem.

In many ways, the AI infrastructure stack functions similarly to earlier technological revolutions. During the industrial era, economic power depended on control of manufacturing capacity and transportation networks. In the digital era, the most valuable infrastructure includes computational hardware, cloud computing resources, data systems, and software development frameworks.

Each layer of this infrastructure stack supports the layers above it.

Semiconductor manufacturers produce the processors that perform complex AI calculations. Cloud platforms provide scalable computing environments where models can be trained and deployed. Software ecosystems allow developers to build applications on top of these technologies. Within this environment, organizations must also decide whether to rely on open AI models or proprietary systems that offer greater control but require larger investments.

Because the AI ecosystem is complex and rapidly evolving, investors must also consider diversification strategies that reduce exposure to technological uncertainty. While some companies may dominate certain segments of the infrastructure stack, innovation can quickly shift competitive dynamics.

This chapter explores the major layers of the AI infrastructure stack and examines how investors can evaluate opportunities across each segment. Understanding these components provides a strategic framework for navigating one of the most important technological transformations of the modern economy.

1.1 Semiconductors and Compute

Semiconductors form the physical foundation of artificial intelligence systems. AI models require enormous computational power to process data, train neural networks, and perform

complex calculations. This demand has made advanced processors one of the most critical components of the AI economy.

Traditional computer processors were designed primarily for general purpose tasks. However, AI workloads require specialized architectures that can perform parallel computations efficiently. Graphics processing units, tensor processing units, and other specialized chips are designed to handle these demanding workloads.

As AI models grow in size and complexity, the demand for computational power continues to increase. Training large models can require thousands of processors operating simultaneously in specialized data centers. This trend has created substantial growth opportunities for companies involved in semiconductor design, manufacturing, and hardware infrastructure.

In addition to chip designers, companies involved in semiconductor fabrication, equipment manufacturing, and advanced packaging technologies also play important roles in the ecosystem. Producing modern AI chips requires highly sophisticated manufacturing processes that only a small number of global facilities can support.

Investors often view semiconductor companies as foundational assets within the AI economy because nearly every AI application depends on their technologies.

1.2 Cloud Platforms

While semiconductors provide raw computational capability, cloud platforms make this capability accessible to organizations around the world. Cloud computing allows businesses to access vast computing resources without building their own data centers.

Major cloud providers operate global networks of servers that host AI development environments, storage systems, and deployment platforms. Developers can train models, run large scale data analysis, and deploy AI applications directly through these services.

This model has transformed the economics of innovation. In the past, developing advanced computational systems required large capital investments in hardware infrastructure. Today, startups and research teams can access powerful computing resources through cloud platforms on a pay as you use basis.

Cloud platforms also provide specialized tools designed specifically for AI development. These tools include machine learning frameworks, automated training pipelines, data management systems, and deployment services that simplify the process of building intelligent applications.

As AI adoption expands across industries, demand for cloud computing resources continues to grow. This growth strengthens the position of companies that operate large scale cloud infrastructure and support AI development environments.

1.3 AI Software Ecosystems

On top of hardware and cloud infrastructure lies the software layer that enables developers to create AI applications. AI software ecosystems consist of development frameworks, libraries, data processing tools, and application programming interfaces that simplify the process of building intelligent systems.

These ecosystems play a crucial role in accelerating innovation.

Machine learning frameworks allow developers to design neural networks and train models efficiently. Data processing platforms help organize and prepare large datasets for analysis. APIs allow software applications to integrate AI capabilities such as language processing, image recognition, or predictive analytics.

Over time, successful software ecosystems often develop large communities of developers who contribute improvements, create complementary tools, and expand the range of available applications.

Companies that control influential software ecosystems can gain powerful network effects. As more developers adopt a particular platform, more applications are built on top of it, attracting even more users and developers.

Investors often evaluate these ecosystems by examining developer adoption rates, integration with other technologies, and the breadth of applications built within the platform.

1.4 Open vs Proprietary Models

One of the most significant strategic debates within the AI industry concerns the balance between open models and proprietary systems.

Open AI models are made publicly available for researchers, developers, and organizations to modify and deploy. These models encourage widespread experimentation and innovation because developers can build upon existing technologies without starting from scratch.

Open ecosystems often accelerate technological progress by allowing a global community to contribute improvements and new applications.

However, proprietary AI models offer different advantages. Companies that develop proprietary systems maintain greater control over their technology, data, and monetization strategies. These models may deliver specialized capabilities or performance improvements that are not available in open systems.

Proprietary platforms also allow companies to create integrated product ecosystems in which customers rely on specific technologies or services.

For investors, both approaches present opportunities and risks. Open ecosystems may expand rapidly but generate less direct revenue. Proprietary systems may achieve strong profitability but face competition from open alternatives that lower barriers to entry.

Understanding how companies balance openness and control can provide insight into their long term strategic positioning within the AI economy.

1.5 Risk Diversification Principles

Investing in emerging technologies involves significant uncertainty. While artificial intelligence is widely expected to transform many industries, the specific companies that will dominate the ecosystem remain difficult to predict.

Diversification is therefore a critical principle when allocating capital within the AI infrastructure stack.

Rather than concentrating investments in a single company or technology, investors may choose to spread capital across multiple layers of the ecosystem. This might include exposure to semiconductor manufacturers, cloud computing providers, AI software platforms, and companies developing specialized AI applications.

Diversification can also extend across geographic regions, industry sectors, and stages of technological development. Some investors focus on established companies with stable revenue streams, while others allocate smaller portions of capital to emerging startups that may offer higher growth potential.

Another important consideration involves technological risk. Rapid innovation can cause certain technologies to become obsolete more quickly than expected. By maintaining exposure to multiple segments of the ecosystem, investors can reduce the impact of unexpected disruptions.

In rapidly evolving technological landscapes, the goal of diversification is not only to reduce risk but also to capture opportunities across the broader system of innovation that drives long term economic growth.

Chapter 2: Signal Based Investment Thinking

Financial markets often reflect a mixture of information, speculation, emotion, and long-term economic fundamentals. In periods of rapid technological change, this complexity becomes even more pronounced. New industries emerge quickly, investor enthusiasm rises sharply, and market valuations can fluctuate dramatically as expectations shift.

Artificial intelligence is currently driving one of these transformative cycles.

While technological breakthroughs create genuine opportunities for wealth creation, they also generate intense speculation. Investors frequently rush toward new technologies before the long-term economic structure of those industries becomes clear. As a result, distinguishing meaningful signals from short term noise becomes an essential skill.

Signal based investment thinking focuses on identifying reliable indicators of long term value rather than reacting to market excitement or temporary narratives. It involves analyzing data, studying economic fundamentals, understanding behavioral biases, and maintaining disciplined investment frameworks.

This approach does not attempt to predict every short term market movement. Instead, it concentrates on recognizing structural trends that unfold over extended periods of time. In the context of artificial intelligence, these trends may include the growth of computational infrastructure, the expansion of cloud platforms, the adoption of AI applications across industries, and the emergence of scalable digital business models.

Signal based thinking also requires awareness of human psychology. Financial markets are strongly influenced by collective emotions such as optimism, fear, and herd behavior. Investors who recognize these psychological patterns can avoid many of the mistakes that occur during speculative cycles.

At its core, this approach emphasizes patience, disciplined analysis, and long term perspective. Rather than chasing temporary excitement, signal based investors focus on businesses and technologies that demonstrate durable economic advantages.

This chapter explores the principles of signal based investment thinking and examines how data analysis, behavioral awareness, and long term strategic frameworks can guide investment decisions in the rapidly evolving AI economy.

2.1 Data Driven Investment Decisions

In the modern financial environment, data has become one of the most powerful tools available to investors. Advances in computing and analytics allow market participants to process vast quantities of information about companies, industries, and economic conditions.

Data driven investment decisions rely on systematic analysis rather than intuition alone.

Investors examine financial metrics such as revenue growth, profit margins, research investment, and capital allocation patterns. These indicators reveal important information about the strength and sustainability of a company's business model.

Within the AI sector, additional data points become relevant. Investors often analyze indicators such as computational capacity, research output, patent activity, developer adoption rates, and partnerships within the technology ecosystem.

Data analysis also extends to broader economic trends. For example, investors may study patterns in cloud computing demand, semiconductor production capacity, or enterprise AI adoption across industries.

The goal is to identify objective signals that suggest long term growth potential. While no dataset provides perfect foresight, systematic analysis reduces the likelihood of making decisions based purely on speculation or market narratives.

2.2 Behavioral Risk Management

Financial markets are influenced not only by information but also by human psychology. Investors often respond emotionally to market movements, especially during periods of rapid technological excitement.

Behavioral risk management involves recognizing and controlling these psychological biases.

One common bias is herd behavior. When investors observe large numbers of others purchasing a particular asset, they may feel pressure to follow the crowd. This dynamic can drive prices far beyond the underlying economic value of an asset.

Another psychological factor is overconfidence. During periods of strong market performance, investors may believe they possess superior predictive abilities. This confidence can lead to excessive risk taking and poorly diversified portfolios.

Fear also plays a major role in financial decision making. When markets decline rapidly, investors sometimes sell valuable assets simply to avoid further losses. These panic driven decisions can destroy long term investment returns.

Signal based investors attempt to manage these behavioral risks by establishing clear investment frameworks and maintaining disciplined decision making processes. By focusing on long term data and structural trends, they reduce the influence of short term emotional reactions.

2.3 Long Term Compounding Strategy

One of the most powerful mechanisms for wealth creation is compounding. Compounding occurs when investment returns generate additional returns over time, producing exponential growth in capital.

This principle is particularly important in industries driven by technological innovation.

Companies that successfully develop scalable digital products or infrastructure often experience long periods of sustained growth. As their revenues expand and profits are reinvested into research, product development, and market expansion, the value of the company can increase significantly over time.

Investors who identify such companies early and maintain long term positions may benefit from the cumulative effects of compounding growth.

However, long term compounding requires patience. Short term market volatility can tempt investors to trade frequently or abandon investments prematurely. Frequent trading often disrupts the compounding process and increases transaction costs.

Successful long term investors typically focus on identifying businesses with strong economic foundations, capable leadership, and durable competitive advantages. Once these qualities are identified, maintaining disciplined long term ownership becomes an essential component of the investment strategy.

2.4 Avoiding Hype Cycles

Technological revolutions often generate periods of intense enthusiasm. During these phases, investors may believe that a particular technology will transform the economy immediately and produce rapid financial returns.

While such optimism sometimes proves justified, hype cycles can also lead to significant market distortions.

A typical hype cycle begins with a breakthrough innovation that captures public attention. Investors rush to fund companies associated with the technology, driving valuations upward. Media coverage amplifies expectations, and new startups appear rapidly in the sector.

Eventually, practical challenges and slower than expected adoption rates may cause investor enthusiasm to decline. Market valuations fall as investors reassess the realistic pace of technological progress.

Artificial intelligence has experienced several such cycles over the past decades. While the technology has ultimately achieved remarkable advances, the path has often included periods of both excessive optimism and skepticism.

Signal based investors attempt to avoid being caught in these cycles by focusing on measurable indicators of real economic progress. These indicators may include sustained revenue growth, customer adoption rates, and technological performance improvements.

By concentrating on fundamental signals rather than speculative narratives, investors can reduce the risk of overpaying for assets during periods of excessive enthusiasm.

2.5 Identifying Durable AI Business Models

In the long term, successful investment outcomes depend on identifying businesses that can sustain competitive advantages over extended periods.

Durable AI business models typically possess several key characteristics.

First, they operate within industries where artificial intelligence provides clear productivity improvements or cost reductions. Companies that deliver measurable value to customers often achieve strong adoption and long term demand.

Second, durable businesses often control valuable resources such as proprietary datasets, specialized algorithms, or unique technological infrastructure. These assets create barriers to entry that make it difficult for competitors to replicate their capabilities.

Third, successful AI companies frequently benefit from network effects. As more users adopt their platforms, additional data is generated, improving the performance of their AI systems. This cycle strengthens the competitive position of the company over time.

Finally, durable business models usually demonstrate clear paths to sustainable revenue generation. While many early stage technology companies focus primarily on growth, long term success requires the ability to generate consistent profits or recurring revenue streams.

Investors who analyze these structural characteristics are more likely to identify companies that can maintain relevance and profitability as the AI economy continues to evolve.

Signal based investment thinking therefore combines technological awareness with disciplined financial analysis, enabling investors to navigate both the opportunities and the uncertainties of the Intelligence Era.

Chapter 3: Risk Management in the Intelligence Economy

Periods of technological transformation often create extraordinary opportunities for economic growth and wealth creation. At the same time, they introduce new forms of risk that investors, entrepreneurs, and institutions must carefully navigate. Artificial intelligence is rapidly reshaping industries, business models, and global economic structures. While this transformation offers significant advantages to organizations that adopt AI effectively, it also exposes individuals and companies to emerging vulnerabilities.

Risk management in the intelligence economy therefore requires a broader perspective than traditional financial risk analysis.

In earlier economic eras, risk management focused primarily on market fluctuations, credit exposure, and operational stability. In the AI driven economy, additional dimensions of risk emerge from technological dependency, regulatory uncertainty, rapid innovation cycles, and structural disruptions within labor markets and business ecosystems.

Businesses increasingly rely on digital platforms, cloud infrastructure, and AI systems to operate efficiently. This reliance can create dependencies that may become problematic if technological providers change policies, restrict access, or alter economic terms. Governments are also beginning to introduce regulatory frameworks to address concerns related to data privacy, algorithmic accountability, and national security, which may significantly influence the development and deployment of AI technologies.

At the same time, the pace of technological innovation is accelerating. Tools and systems that appear dominant today may become outdated as new architectures, algorithms, or platforms emerge. Organizations that fail to anticipate these changes risk investing heavily in technologies that lose relevance.

For investors and entrepreneurs, managing these uncertainties requires strategic diversification, continuous learning, and adaptable portfolio structures. Rather than assuming that technological progress will follow predictable paths, effective risk management recognizes the complexity of innovation driven economies.

This chapter examines several critical risk factors associated with the intelligence economy. It explores the dangers of platform dependency, the impact of regulatory intervention, the challenge of technological obsolescence, and the importance of designing resilient investment portfolios. It also considers the broader disruption risks that artificial intelligence may pose for traditional businesses.

Understanding these risks does not eliminate uncertainty, but it enables individuals and organizations to build strategies that remain robust even as technological change continues to reshape the global economy.

3.1 Platform Dependency Risk

Many modern businesses operate on top of large digital platforms that provide infrastructure, distribution channels, and technical capabilities. These platforms include cloud computing providers, software ecosystems, digital marketplaces, and social media networks.

While these platforms offer powerful advantages, they also create structural dependencies.

Companies that rely heavily on a single platform may find themselves vulnerable to policy changes, pricing adjustments, or technical restrictions imposed by the platform provider. For example, a company that builds its entire service on one cloud provider may face significant challenges if service costs increase or access terms change.

Similarly, businesses that depend on algorithmic distribution systems for marketing or customer acquisition may experience sudden shifts in visibility if platform algorithms are modified.

Platform dependency can therefore concentrate operational risk within external systems that businesses do not control.

To manage this risk, organizations often pursue strategies such as platform diversification, developing independent distribution channels, or maintaining portable technological architectures that allow migration between service providers.

In the AI economy, where many tools and models are accessed through centralized platforms, understanding and mitigating platform dependency risk becomes increasingly important.

3.2 Regulatory Risk

As artificial intelligence becomes more influential across industries and societies, governments around the world are beginning to develop regulatory frameworks to guide its development and deployment.

These regulations may address issues such as data privacy, algorithmic transparency, ethical standards, intellectual property rights, and national security concerns. While regulation can create stability and protect public interests, it can also introduce uncertainty for businesses operating within the AI ecosystem.

Regulatory risk arises when policy changes affect the economic viability of certain technologies or business models.

For example, restrictions on the use of personal data could limit the ability of companies to train certain types of machine learning models. Export controls on advanced semiconductor technologies may alter global supply chains. Antitrust policies may affect the structure of large technology platforms that dominate digital markets.

Because regulatory environments vary significantly across countries, multinational companies must also navigate complex legal frameworks when operating in global markets.

Investors and entrepreneurs must therefore monitor policy developments closely and consider how regulatory trends may influence technological adoption and industry structure.

3.3 Technological Obsolescence

One of the defining characteristics of technological innovation is the rapid pace at which new ideas replace older systems. In the AI economy, this process can occur particularly quickly because improvements in algorithms, computing power, and data availability often produce dramatic performance gains.

Technological obsolescence occurs when existing tools, platforms, or infrastructure lose relevance as new technologies emerge.

Companies that invest heavily in outdated systems may struggle to compete with organizations that adopt newer and more efficient technologies. For example, an AI model architecture that performs well today may be surpassed by more advanced techniques within a relatively short period of time.

Hardware infrastructure also evolves rapidly. New semiconductor designs can significantly increase computational efficiency, reducing the cost of AI operations and making older systems less competitive.

To reduce the risk of technological obsolescence, organizations often adopt flexible technology strategies. This may include modular system architectures, continuous research investment, and partnerships with technology providers that remain at the forefront of innovation.

Maintaining adaptability is often more valuable than committing entirely to any single technological approach.

3.4 Portfolio Resilience Design

In uncertain environments, resilience becomes one of the most important characteristics of effective investment strategies. Portfolio resilience refers to the ability of an investment portfolio to maintain stability and long term growth potential even when individual sectors experience volatility or disruption.

Designing resilient portfolios typically involves diversification across industries, technologies, and geographic markets.

Within the AI economy, investors may choose to allocate capital across multiple layers of the technology ecosystem. This might include semiconductor manufacturers, cloud

infrastructure providers, software platforms, data companies, and AI enabled application developers.

By distributing investments across these different segments, investors reduce their exposure to risks associated with any single technological approach or business model.

Portfolio resilience can also involve balancing high growth technology investments with more stable sectors that generate consistent cash flows. This balance allows investors to participate in technological innovation while maintaining a degree of financial stability.

Resilient portfolio design does not eliminate risk entirely, but it improves the capacity of investment strategies to adapt to changing economic conditions.

3.5 AI Disruption Risk for Businesses

Artificial intelligence does not only create new industries. It also disrupts existing business models by automating tasks, reducing operational costs, and enabling new forms of competition.

Businesses that fail to adapt to these changes may experience declining demand for their products or services.

AI disruption risk is particularly significant for industries that rely heavily on repetitive information processing tasks. Fields such as customer support, financial analysis, content production, logistics management, and certain types of professional services may undergo substantial transformation as intelligent automation becomes more capable.

Even companies that operate outside traditional technology sectors may face competitive pressure from AI enabled startups that deliver similar services more efficiently.

For established organizations, managing this disruption risk requires proactive adaptation. This may involve investing in AI capabilities, redesigning business processes, and developing new products that incorporate intelligent technologies.

Companies that treat artificial intelligence as a strategic asset rather than a distant threat are more likely to remain competitive in the evolving economic landscape.

In the intelligence economy, the most successful organizations will not necessarily be those that avoid risk entirely. Instead, they will be the ones that understand emerging risks clearly and design systems capable of adapting to continuous technological change.

Section V: Long Term Wealth Resilience

Technological revolutions reshape the structure of wealth creation. They change how value is produced, how capital flows through the economy, and how individuals and institutions accumulate long term financial security. Artificial intelligence represents one of the most significant technological transformations in modern history, and its economic impact is likely to unfold across decades rather than years.

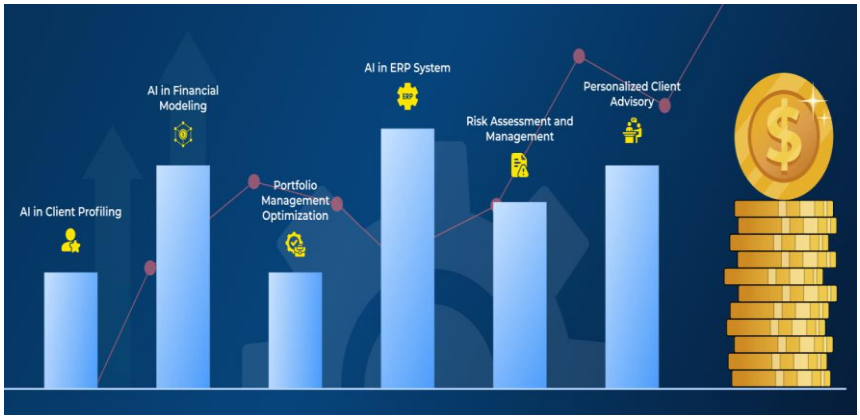

In such environments, the concept of wealth resilience becomes increasingly important.

Wealth resilience refers to the ability of individuals, investors, and organizations to preserve and grow economic value across long periods of structural change. It is not simply about maximizing short term returns. Instead, it focuses on maintaining adaptability, protecting against systemic risks, and positioning capital within emerging economic structures.

The intelligence economy introduces several new challenges to traditional wealth strategies. Automation and algorithmic systems may reshape labor markets, alter the distribution of income, and concentrate technological advantages within specific sectors or organizations. At the same time, new digital assets, information networks, and AI enabled enterprises create opportunities for unprecedented economic expansion.

Navigating these dynamics requires a strategic approach that integrates financial discipline, technological awareness, and long term planning.

Historically, individuals who preserved wealth across major economic transitions often shared several characteristics. They understood the structural drivers of economic change, diversified their assets across multiple systems of value creation, and avoided excessive exposure to fragile economic models. They also maintained the flexibility to adapt as new industries emerged and older ones declined.

In the AI era, wealth resilience increasingly depends on understanding how intelligence technologies influence productivity, market structures, and capital accumulation. Investors must consider not only traditional financial assets but also the growing importance of digital infrastructure, data ecosystems, and scalable technological platforms.

Another key dimension of wealth resilience involves time horizon. Short term market volatility often obscures long term structural trends. Individuals who maintain a patient perspective are better positioned to benefit from the compounding effects of technological progress and economic expansion.

This section explores the principles that support long term financial stability within the intelligence economy. The chapters that follow examine strategies for building adaptive portfolios, protecting capital during periods of technological disruption, and maintaining economic independence in a rapidly evolving world.

As artificial intelligence continues to reshape industries and societies, the ability to maintain resilient wealth structures may become one of the most important capabilities for navigating the opportunities and uncertainties of the Intelligence Era.

Chapter 1: Building Independent Economic Systems

Throughout history, individuals who achieved long term financial stability often built economic systems that were not dependent on a single source of income or a single institutional structure. In periods of technological change, this principle becomes even more important. Artificial intelligence is transforming industries, labor markets, and business models at an accelerating pace. As automation reshapes the nature of work and digital platforms consolidate economic power, the ability to construct independent economic systems becomes a critical element of wealth resilience.

An independent economic system does not mean complete isolation from markets or institutions. Rather, it refers to a strategic structure in which income streams, assets, and opportunities are distributed across multiple sources of value creation. This structure reduces vulnerability to sudden disruptions while allowing individuals and organizations to adapt to evolving economic conditions.

The intelligence economy increasingly rewards scalability, information advantages, and digital infrastructure. Individuals who rely solely on traditional employment income may face increasing uncertainty as automation expands across professional and technical fields. In contrast, those who design diversified economic systems that include assets, digital products, and scalable income streams may achieve greater stability and long term growth.

Another important dimension of economic independence involves geographic flexibility and regulatory awareness. Digital technologies allow individuals to participate in global markets, access distributed opportunities, and reduce exposure to localized economic shocks.

This chapter explores the structural principles behind independent economic systems. It examines the architecture of multiple income streams, strategies for diversifying assets, the importance of geographic flexibility, and the development of personal sovereignty within an increasingly digital economy. These principles provide a framework for building financial structures capable of adapting to long term technological and economic transformation.

1.1 Multi Income Architecture

A multi income architecture refers to a financial structure that generates income from several different sources rather than relying on a single stream. In traditional economic models, individuals often depend primarily on employment wages. While stable employment can provide consistent income, reliance on a single employer or industry exposes individuals to significant economic risk.

Technological disruption increases this vulnerability.

Artificial intelligence and automation are capable of performing many cognitive and operational tasks that were previously handled by human professionals. As these

technologies continue to advance, certain job categories may experience declining demand or wage compression.

A multi income architecture helps mitigate this risk by distributing income generation across different systems. These systems may include employment income, investment returns, digital product sales, subscription services, consulting activities, and other forms of scalable value creation.

Digital technologies have made it easier to develop such income streams. Online platforms allow individuals to publish educational content, sell digital products, operate subscription based communities, or build software tools that generate recurring revenue.

The objective is not necessarily to maximize the number of income sources, but to ensure that economic stability does not depend entirely on any single one.

1.2 Asset Diversification

Asset diversification is a long established principle in financial management. The basic concept is to distribute investments across different types of assets in order to reduce exposure to any single economic risk.

In the intelligence economy, diversification becomes even more complex because new categories of assets are emerging alongside traditional financial instruments.

Traditional assets include equities, bonds, real estate, and commodities. These assets remain important components of many long term investment strategies. However, technological change has introduced additional forms of value such as digital intellectual property, software platforms, data assets, and algorithm driven businesses.

Diversifying across both traditional and digital asset categories can improve the resilience of a wealth portfolio. For example, an investor may hold shares in technology companies while also building ownership of digital products, content platforms, or data driven services.

The key objective is to create a balanced structure in which economic value is generated through multiple channels that respond differently to market conditions.

When one asset class experiences volatility, other assets may continue to perform well, preserving overall financial stability.

1.3 Geographic Optionality

In earlier economic eras, most individuals built their careers and investments within a single geographic region. Economic opportunities were largely determined by local labor markets, national financial systems, and regional regulatory environments.

Digital technologies have significantly expanded geographic flexibility.

Today, individuals can operate businesses, manage investments, and collaborate with partners across international markets. Remote work systems, digital payment networks, and global online platforms allow professionals to participate in economic ecosystems that extend far beyond their physical location.

Geographic optionality refers to the strategic ability to access opportunities across multiple jurisdictions. This flexibility can reduce exposure to localized economic downturns, regulatory changes, or political instability.

For example, an entrepreneur might serve customers globally through digital products, while an investor may allocate capital across international markets with different growth dynamics.

Geographic optionality does not require constant relocation. Instead, it involves maintaining awareness of global opportunities and structuring economic activities in ways that allow participation in diverse markets.

1.4 Personal Sovereignty Principles

Personal sovereignty in economic terms refers to the ability of individuals to maintain control over their financial decisions, intellectual assets, and strategic direction. In a world where large institutions and digital platforms increasingly shape economic opportunities, preserving this autonomy becomes an important consideration.

Personal sovereignty begins with financial literacy and strategic awareness. Individuals who understand how economic systems function are better equipped to make independent decisions about investments, career development, and business creation.

Ownership of intellectual property also contributes to personal sovereignty. Knowledge, creative work, research insights, and specialized expertise can often be transformed into assets that generate long term value. When individuals retain ownership of these assets, they maintain greater control over how their work is used and monetized.

Another aspect of personal sovereignty involves maintaining flexibility in professional identity. Instead of defining themselves solely by a specific job role or employer, individuals may develop broader skill sets and adaptable capabilities that allow them to operate across multiple industries and projects.

This flexibility strengthens resilience in an economic environment shaped by rapid technological change.

1.5 Reducing Dependency on Single Platforms

Digital platforms provide powerful tools for building businesses, distributing content, and reaching global audiences. However, excessive reliance on any single platform can introduce structural risk.

Platforms control many aspects of the environments in which users operate. They may change algorithms that determine content visibility, modify pricing structures, introduce new policies, or restrict certain types of activities. When individuals or companies depend entirely on one platform for revenue or distribution, these changes can have significant economic consequences.

Reducing platform dependency involves developing diversified distribution strategies. For example, a creator may publish content across multiple platforms, maintain an independent website, and build direct communication channels with audiences through email lists or membership communities.

Businesses may also design technology systems that allow migration between cloud providers or software ecosystems if necessary.

The goal is not to avoid platforms entirely, since they provide valuable infrastructure and reach. Instead, the objective is to ensure that economic stability does not depend exclusively on the policies or algorithms of a single digital ecosystem.

By building diversified economic structures, individuals and organizations can maintain greater control over their financial futures within the rapidly evolving intelligence economy.

Chapter 2: The Psychology of Wealth in Automated Markets

Financial markets have always been influenced by human psychology. Emotions such as fear, optimism, greed, and uncertainty shape how individuals make economic decisions. In the modern era, however, markets are increasingly influenced by automation, algorithms, and artificial intelligence systems that process information at extraordinary speed.

While technology has transformed the mechanics of markets, human psychology remains one of the most important drivers of long term investment outcomes.

Automated markets can amplify volatility because algorithmic systems react instantly to new information, economic signals, and price movements. This rapid activity can create sudden fluctuations that may appear confusing or alarming to human investors. In such environments, emotional reactions often lead to impulsive decisions that undermine long term financial goals.

The psychology of wealth therefore becomes a critical factor in navigating modern financial systems.

Successful investors often develop mental frameworks that allow them to remain calm during market volatility, maintain long term perspectives, and resist the pressure to chase short term opportunities. Rather than reacting to every market movement, they focus on structural trends, disciplined decision making, and the cumulative effects of compounding over time.

Artificial intelligence may accelerate information flows and market reactions, but it does not eliminate the importance of human judgment. In fact, the abundance of information can sometimes make psychological discipline even more valuable.

This chapter explores the mental frameworks that support wealth building in automated markets. It examines the dangers of short term speculation, the importance of patience, strategies for managing volatility, and the role of disciplined decision making. Ultimately, the chapter emphasizes the value of thinking in long time horizons, where technological progress and economic growth unfold over decades rather than short market cycles.

2.1 Avoiding Short Term Speculation

Short term speculation involves attempting to profit from rapid price movements in financial markets. While some traders specialize in this activity, it carries significant risks for most investors.

Automated markets often generate rapid fluctuations because algorithmic trading systems continuously respond to news events, economic data, and market signals. These short term price movements may not reflect the underlying value of assets.

When investors attempt to react to every price change, they may become trapped in cycles of frequent buying and selling. Transaction costs increase, emotional stress intensifies, and long term strategies are often abandoned.

Speculative behavior is frequently driven by psychological impulses such as fear of missing out or the excitement of quick gains. Social media and real time financial news can amplify these emotions, encouraging individuals to chase popular investment trends.

Avoiding short term speculation requires maintaining a clear investment framework. Instead of reacting to daily market noise, disciplined investors focus on the fundamental value of businesses, industries, and long term economic trends.

2.2 Patience and Compounding

One of the most powerful forces in wealth creation is compounding. Compounding occurs when investment returns are reinvested, allowing earnings to generate additional earnings over time.

The effects of compounding become particularly significant over long time horizons.

For example, a modest annual return can produce substantial wealth when sustained across decades. However, this process requires patience and consistency. Interrupting the compounding process through frequent trading or premature withdrawals can significantly reduce long term financial outcomes.

Technological innovation often reinforces the importance of compounding. Companies that operate within high growth industries may expand their revenues steadily as new markets develop. Investors who maintain long term positions in such companies can benefit from the cumulative effects of growth and reinvestment.

Patience therefore becomes a strategic advantage in financial markets. While others may focus on short term fluctuations, patient investors allow time to amplify the power of compounding.

2.3 Managing Volatility

Market volatility refers to the frequency and magnitude of price fluctuations in financial assets. In automated markets, volatility can sometimes increase because algorithmic systems respond rapidly to changing conditions.

Volatility is not necessarily a negative phenomenon. In many cases, it simply reflects the process by which markets incorporate new information and adjust valuations.

However, for individual investors, volatility can create psychological pressure. Sudden declines in asset prices may trigger fear, while rapid price increases may create unrealistic expectations of continued growth.

Managing volatility involves recognizing that market fluctuations are a normal feature of financial systems. Long term investors often develop strategies that allow them to remain committed to their investment plans even during periods of uncertainty.

These strategies may include maintaining diversified portfolios, establishing predetermined investment rules, and avoiding excessive exposure to highly speculative assets.

Understanding that volatility is temporary can help investors avoid emotional decisions that disrupt long term wealth building.

2.4 Decision Discipline

Decision discipline refers to the ability to follow a consistent investment framework rather than reacting impulsively to changing market conditions.

In environments where information flows rapidly and market commentary is constant, maintaining disciplined decision making can be challenging. Investors are often exposed to conflicting opinions, predictions, and forecasts from analysts, media outlets, and social networks.

Without a structured approach, these influences can lead to inconsistent strategies.

Disciplined investors typically establish clear principles for evaluating investments. These principles may include criteria related to business fundamentals, industry trends, competitive advantages, and long term growth potential.

Once these criteria are established, decisions are made according to predefined rules rather than emotional impulses.

Decision discipline also involves recognizing the limits of prediction. Financial markets are complex systems, and no strategy can guarantee perfect foresight. By maintaining consistent frameworks, investors reduce the likelihood of making reactionary decisions based on temporary market sentiment.

2.5 Thinking in Decades, Not Cycles

Many financial discussions focus on short term economic cycles, quarterly earnings reports, or yearly market performance. While these metrics are useful for analysis, they may distract investors from the broader trajectory of economic progress.

Technological revolutions typically unfold across decades.

The development of computing, the internet, and mobile technologies each required long periods of experimentation, infrastructure development, and market adoption before their full economic impact became visible.

Artificial intelligence is likely to follow a similar trajectory.

Thinking in decades encourages investors to focus on structural changes rather than temporary fluctuations. Instead of attempting to predict the next market cycle, long term thinkers examine how technologies, demographics, and economic systems evolve over extended periods.

This perspective reduces the influence of short term volatility and allows investors to align their strategies with long term technological progress.

In automated markets where information travels instantly and price movements occur rapidly, the ability to maintain a long term mindset may become one of the most valuable psychological advantages in building resilient wealth.

Chapter 3: Ethical Wealth Creation

As artificial intelligence and digital technologies reshape economic systems, questions about how wealth is created become increasingly important. Technological revolutions often generate immense economic value, but they can also produce imbalances if innovation prioritizes short term profit over long term societal benefit. In the intelligence economy, where digital platforms, automated systems, and scalable technologies influence millions of people simultaneously, the ethical foundations of wealth creation take on greater significance.

Ethical wealth creation focuses on generating economic value through productive contributions rather than exploitative practices. It emphasizes building systems that benefit customers, communities, and markets while also producing sustainable financial returns. This approach contrasts with models that rely primarily on extracting value through manipulation, information asymmetry, or short term market advantages.

In digital environments, the impact of business decisions can scale rapidly. A software platform, data system, or AI model may influence global markets within a short period of time. Because of this scale, ethical considerations related to data use, transparency, algorithmic fairness, and responsible monetization become central to long term economic stability.

Another important dimension of ethical wealth creation is reputation capital. In interconnected digital markets, trust becomes one of the most valuable assets an individual or organization can possess. Companies that build strong reputations for integrity, reliability, and value creation often attract loyal customers, talented collaborators, and long term investors.

Ethical frameworks also contribute to the sustainability of digital ecosystems. Platforms and businesses that prioritize balanced value exchange between creators, users, and investors are more likely to maintain stable communities and long lasting market relevance.

This chapter explores the principles that support ethical wealth creation in the intelligence economy. It examines the distinction between value creation and value extraction, the importance of responsible monetization strategies, the role of long term reputation capital, the development of sustainable digital ecosystems, and the ethical responsibilities associated with automated financial systems.

Understanding these principles helps ensure that technological progress and economic success evolve together in ways that support both innovation and long term societal well being.

3.1 Value Creation vs Extraction

At the core of ethical wealth creation is the distinction between creating value and extracting value.

Value creation occurs when businesses or individuals develop products, services, or systems that improve efficiency, solve problems, or enhance the lives of customers. When value is created, all participants in the exchange benefit. Customers receive useful solutions, businesses generate revenue, and markets grow stronger through innovation.

Value extraction, in contrast, occurs when profit is generated primarily by exploiting structural advantages rather than delivering genuine benefits. This may involve practices such as excessive fees, manipulation of user behavior, misleading marketing, or leveraging information asymmetry to capture disproportionate profits.

In digital markets, extraction based models can sometimes emerge because platforms control data, algorithms, or network access. While such advantages can be powerful, relying solely on extraction strategies often leads to declining trust and long term instability.

Sustainable wealth creation generally occurs when businesses focus on delivering meaningful improvements to productivity, knowledge, or user experience.

When organizations consistently create value, economic success becomes a natural outcome of solving real problems.

3.2 Responsible Monetization

Monetization strategies determine how businesses convert value into revenue. In digital markets, where services can scale to millions of users, the structure of monetization models has significant implications for both customers and long term business sustainability.

Responsible monetization focuses on aligning revenue generation with genuine value delivery.

For example, subscription models often provide stable revenue while encouraging companies to continuously improve their products in order to retain customers. Similarly, transparent pricing structures can build trust by ensuring that users clearly understand what they are paying for.

In contrast, certain monetization strategies may prioritize short term revenue at the expense of user welfare. Examples may include manipulative advertising systems, hidden fees, or design techniques that encourage excessive engagement without delivering meaningful value.

Responsible monetization requires careful consideration of how business incentives influence user behavior. When revenue models reward companies for improving customer outcomes, the resulting economic relationships tend to be more sustainable.

3.3 Long Term Reputation Capital

Reputation is one of the most powerful intangible assets in the modern economy. In an era where information travels rapidly through digital networks, the reputation of individuals and organizations can influence business opportunities, partnerships, and customer relationships.

Reputation capital is built gradually through consistent actions that demonstrate reliability, integrity, and competence.

Companies that treat customers fairly, protect user data, and maintain transparent communication often develop strong reputational advantages. These advantages can translate into customer loyalty, brand recognition, and increased market trust.

For entrepreneurs and professionals, reputation capital can also influence career mobility and collaboration opportunities. Individuals who consistently deliver value and maintain ethical standards are more likely to attract long term partnerships and investment.

While financial capital can fluctuate with market conditions, reputation capital often compounds over time as trust accumulates.

However, reputation can also be fragile. Actions that undermine trust may have lasting consequences in highly connected digital environments.

3.4 Sustainable Digital Ecosystems

Modern economic activity increasingly occurs within digital ecosystems. These ecosystems include platforms, developer communities, content creators, users, and businesses that interact within shared technological environments.

A sustainable digital ecosystem balances the interests of these participants so that value flows throughout the system rather than concentrating exclusively in one area.

For example, a platform that supports fair revenue sharing for creators, reliable services for users, and healthy opportunities for developers is more likely to maintain long term growth. When participants feel that the ecosystem treats them fairly, they remain engaged and continue contributing value.

In contrast, ecosystems that concentrate benefits too heavily toward a single participant may eventually experience decline as other stakeholders withdraw their participation.

Sustainable ecosystems therefore require governance structures, policies, and economic models that encourage collaboration and mutual benefit.

3.5 Ethics in Automated Markets

As financial markets incorporate artificial intelligence and automated trading systems, ethical considerations extend into the design and operation of algorithmic decision making.

Automated systems can execute financial transactions at speeds far beyond human capability. While this efficiency can improve market liquidity and price discovery, it can also introduce new challenges related to fairness, transparency, and systemic stability.

For example, algorithmic trading strategies may exploit small market inefficiencies in ways that are difficult for human participants to detect. In extreme cases, automated feedback loops between trading systems can contribute to sudden market disruptions.

Ethical frameworks in automated markets involve ensuring that technological advantages do not undermine the integrity of financial systems. Regulators, financial institutions, and technology developers all play roles in establishing guidelines that promote transparency and responsible behavior.

Investors and organizations operating in automated markets must also consider the broader consequences of technological strategies. Long term success often depends not only on maximizing short term gains but also on maintaining trust in the systems that support global economic activity.

In the intelligence economy, ethical wealth creation recognizes that technology can amplify both positive and negative outcomes. By aligning innovation with responsible practices, individuals and organizations can build economic success that is both sustainable and beneficial to the broader society.

Chapter 4: Designing Your AI Wealth Blueprint

Technological revolutions reward those who approach change with strategic clarity rather than reactive decision making. Artificial intelligence is rapidly transforming how value is created, distributed, and scaled across the global economy. In such an environment, individuals who deliberately design systems around emerging technologies are more likely to benefit from long term economic shifts.

An AI wealth blueprint is a structured plan that aligns skills, assets, and technology with scalable systems of value creation. Instead of relying solely on traditional employment or isolated projects, the blueprint approach focuses on building interconnected systems that produce economic value continuously.

The intelligence economy favors leverage. AI tools can multiply cognitive capacity, automate operational tasks, accelerate research and development, and expand the reach of digital products. However, these benefits only become meaningful when they are integrated into coherent systems that support long term growth.

Designing such systems requires thoughtful planning across multiple dimensions. Individuals must understand how to map their leverage stack, identify opportunities created by AI technologies, and develop structured roadmaps for building scalable assets. Automation layers can then be integrated to reduce operational complexity while maintaining consistent performance.

Another important aspect of the AI wealth blueprint is continuous optimization. Because technology evolves rapidly, systems must remain adaptable. Entrepreneurs and investors who regularly analyze performance, refine processes, and incorporate new tools can gradually improve the efficiency and resilience of their economic structures.

This chapter provides a practical framework for designing an AI aligned wealth strategy. It explores how individuals can identify their sources of leverage, recognize emerging opportunities, construct multi year development roadmaps, implement automation layers, and continuously optimize systems for long term growth.

Rather than relying on short term tactics, the AI wealth blueprint encourages strategic thinking about how technology, capital, and knowledge can work together to create sustainable economic systems.

4.1 Mapping Your Leverage Stack

Leverage refers to the ability to produce greater outcomes with the same or fewer resources. In the intelligence economy, leverage often comes from combining knowledge, technology, and scalable systems.

Mapping a leverage stack involves identifying the tools, assets, and capabilities that allow an individual or organization to amplify productivity.

Several forms of leverage commonly appear in modern economic systems. Intellectual leverage arises from specialized knowledge and expertise. Technological leverage comes from software, automation, and artificial intelligence systems. Financial leverage involves capital that can be deployed to expand opportunities. Network leverage emerges from relationships, audiences, and distribution channels.

An AI wealth blueprint begins by mapping how these forms of leverage interact.

For example, a professional with expertise in a specific field may use AI tools to accelerate research and content creation. That content can then be distributed through digital platforms, building an audience that supports subscription services, digital products, or consulting opportunities.

By visualizing the leverage stack, individuals can identify where additional systems or tools may significantly increase productivity and income potential.

4.2 Identifying AI Enabled Opportunities

Artificial intelligence is creating new categories of economic opportunity across nearly every industry. However, identifying these opportunities requires careful analysis of how AI technologies interact with existing markets and problems.

Many AI enabled opportunities arise when automation can improve efficiency in knowledge intensive processes. For example, AI systems can accelerate research, generate software code, analyze financial data, and produce educational content.

Entrepreneurs who recognize these capabilities can design services or products that leverage AI to deliver value more quickly and at lower cost.

Another category of opportunity involves the creation of entirely new markets. AI powered analytics platforms, intelligent decision support systems, and automated digital services represent emerging sectors that did not exist in earlier technological eras.

Identifying these opportunities often requires combining domain expertise with technological awareness. Individuals who understand both the problems within a specific industry and the capabilities of AI tools are well positioned to design innovative solutions.

Opportunity identification therefore becomes an ongoing process of observing how technology reshapes existing economic structures.

4.3 Three Year System Building Roadmap

Large economic systems are rarely built instantly. Instead, they evolve through structured phases of development. A three year roadmap provides a practical time horizon for constructing scalable systems while maintaining strategic flexibility.

In the first year, the primary objective is experimentation and foundation building. Individuals explore AI tools, test different business models, and develop initial assets such as content libraries, software prototypes, or specialized datasets.

The second year often focuses on system integration. Successful experiments are refined into structured processes, automation tools are introduced, and distribution channels begin to expand. Revenue streams may start to stabilize as products and services gain traction.

By the third year, the focus shifts toward scaling and optimization. Systems that demonstrate consistent performance are expanded through additional automation, marketing strategies, and partnerships. At this stage, the economic system begins to operate with greater independence from constant manual effort.

Although timelines may vary, the roadmap approach emphasizes gradual development rather than immediate results. Sustainable systems are built through consistent iteration and improvement.

4.4 Automation Layers

Automation layers refer to the integration of technologies that reduce manual workload while maintaining consistent output. In AI enabled systems, automation can occur across multiple stages of value creation.

For example, content production systems may incorporate automated research tools, AI writing assistance, scheduling software, and analytics platforms that track audience engagement. Together, these components form an automation layer that supports continuous content generation and distribution.

Similarly, digital businesses may implement automation in sales processes, customer onboarding, data analysis, and product delivery. Each automation layer removes operational friction and allows the system to scale more efficiently.

The goal of automation is not to eliminate human involvement entirely. Instead, it focuses on allowing individuals to concentrate on high value strategic activities while routine tasks are handled by intelligent systems.

When multiple automation layers operate together, the resulting economic system can generate consistent output with relatively limited direct intervention.

4.5 Continuous Optimization and Scaling

Technological systems rarely remain static. Tools improve, markets evolve, and new opportunities emerge as industries develop. For this reason, the final component of an AI wealth blueprint involves continuous optimization.

Optimization begins with measurement. Data collected from digital platforms, financial systems, and operational processes can reveal which parts of a system generate the most value. By analyzing these signals, individuals can identify opportunities for improvement.

Scaling strategies may involve expanding successful products into new markets, increasing automation capacity, or building partnerships that extend distribution networks.

Continuous optimization also requires learning. As AI technologies advance, new tools may significantly improve productivity or open additional business models. Individuals who remain engaged with technological developments can gradually incorporate these innovations into their existing systems.

Over time, this process of iterative improvement can transform modest systems into powerful economic engines.

Designing an AI wealth blueprint therefore involves more than simply adopting new tools. It requires constructing adaptable systems that combine leverage, technology, and strategic planning to create sustainable economic growth in the intelligence economy.

Conclusion

Throughout history, every major technological transformation has reshaped the foundations of economic opportunity. The industrial revolution shifted wealth from manual labor toward ownership of machines and factories. The digital revolution moved value toward software, networks, and scalable information systems. The emerging intelligence revolution is now pushing the global economy toward a new model in which algorithms, data, and automated decision systems become central drivers of productivity.

In this environment, the fundamental relationship between human effort and economic reward is changing.

For much of the twentieth century, the dominant economic model was based on labor income. Individuals exchanged time and effort for wages, gradually building financial stability through employment and incremental savings. While this model still exists, artificial intelligence is altering its long term viability in many sectors. Automation continues to reduce the economic advantage of purely effort based work, while scalable systems increasingly determine how value is produced and distributed.

As a result, the most important economic shift of the intelligence era may be the transition from worker to system architect.

A system architect is someone who designs structures that generate value continuously. Instead of relying solely on personal effort, they build interconnected systems composed of technology, intellectual property, digital distribution channels, and automated processes. These systems can operate across large markets, scale efficiently, and produce value repeatedly over long periods of time.

In such an environment, wealth is rarely the direct result of isolated effort. It is more often the outcome of well designed systems.

A digital product that reaches thousands of customers, an automated service platform that operates continuously, or an information network that distributes knowledge at scale can all function as economic engines. Once established, these systems continue generating value with relatively limited incremental effort.

Artificial intelligence plays a powerful role in reducing the friction involved in building such systems. Tools that once required large teams or significant capital investment are increasingly accessible to individuals and small organizations. Research, content production, data analysis, software development, and customer communication can now be accelerated through intelligent automation.

However, lower barriers to entry also introduce a new dynamic.

As technology becomes more accessible, competition expands. When thousands of individuals have access to similar tools, the advantage no longer comes simply from using technology. Instead, it comes from strategic positioning, creative thinking, and the ability to design systems that solve meaningful problems.

In other words, intelligence tools amplify capability, but strategy determines outcomes.

This reality reinforces an important lesson throughout economic history. Raw effort alone rarely produces durable wealth. Strategic positioning within evolving economic systems often matters far more. Individuals who recognize structural changes early, develop adaptable capabilities, and construct scalable assets tend to benefit most from technological transformation.

Another powerful force operating within the intelligence economy is long term compounding.

Compounding does not only apply to financial investments. Knowledge compounds, reputation compounds, and digital systems compound as they grow and interact with expanding networks of users. A small intellectual asset created today, such as a dataset, research insight, or digital product, may expand in value over many years as technology improves and markets evolve.

Individuals who consistently build systems and assets, even at modest scale, can experience significant long term advantages through this compounding effect.

Artificial intelligence accelerates the speed at which such systems can be developed, but the underlying principle remains timeless. Sustainable wealth tends to emerge from structures that continue producing value over long periods of time.

Looking ahead, the global economy may increasingly divide between those who design intelligent systems and those who depend primarily on systems designed by others. This does not imply a rigid hierarchy, but it does highlight the growing importance of technological literacy, strategic thinking, and entrepreneurial initiative.

The rise of the AI enabled economic architect reflects this transformation.

These individuals combine domain knowledge, digital tools, and long term strategy to construct systems that operate across information networks and automated infrastructure. They may be entrepreneurs, researchers, investors, creators, or technologists, but they share a common characteristic. They approach economic activity as a process of system design rather than simply task execution.

Importantly, this transition does not require abandoning traditional professions or expertise. Instead, it involves augmenting those capabilities with systems thinking. A teacher may build educational platforms, a researcher may develop knowledge networks, and a consultant may

design automated advisory systems. In each case, the individual moves beyond direct labor toward scalable structures that amplify their impact.

The intelligence era will undoubtedly bring uncertainty, disruption, and new forms of competition. Yet it also opens opportunities for individuals who understand how to align technology with long term economic strategy.

The future will not belong solely to those who work the hardest. It will increasingly favor those who design the most effective systems.

Becoming a system architect is therefore not simply a career choice. It is a mindset. It involves recognizing that wealth, influence, and resilience in the intelligence economy arise from the structures we build, the assets we cultivate, and the long term strategies we pursue.

Artificial intelligence may change the tools available to humanity, but the fundamental challenge remains the same as in every era of progress.

To understand the systems shaping the world, and to design systems that create lasting value.

Appendices

The following appendices provide practical frameworks that readers can use to apply the ideas discussed throughout the book. While the earlier chapters focus on strategy and economic principles, these tools are designed to help individuals translate those concepts into actionable systems.

Each appendix serves as a planning resource for building leverage, identifying opportunities within the AI economy, and designing scalable digital assets.

Appendix A: Personal Leverage Audit

A Personal Leverage Audit is a structured evaluation of the capabilities, resources, and systems that an individual can use to create economic value. Before building scalable assets or AI-enabled businesses, it is important to understand the current foundation from which leverage can be developed.

This audit helps identify strengths, gaps, and opportunities across five key areas: skills, assets, audience, capital, and automation readiness.

Completing this audit allows individuals to develop a clearer strategic picture of where they stand within the intelligence economy.

1. Skills Assessment

Skills represent the primary form of intellectual leverage. In the intelligence economy, skills determine how effectively individuals can use technology, create value, and solve problems.

The first step is to evaluate both **core expertise** and **supporting capabilities**.

Core expertise refers to specialized knowledge within a specific field such as finance, engineering, marketing, education, design, or data analysis. These skills often form the foundation of value creation.

Supporting capabilities include complementary skills that enhance productivity. Examples include communication, writing, research, strategic thinking, and technological literacy.

When evaluating skills, consider the following questions:

- What areas of knowledge do I understand better than the average professional?
- Which skills allow me to solve complex problems efficiently?
- What skills are most valuable in current market conditions?
- Which skills could be enhanced through AI tools?

In many cases, AI systems can amplify existing skills. For example, a researcher may use AI tools to accelerate literature reviews, while a programmer may use AI assisted coding to increase development speed.

The goal is to identify skills that can become the foundation of scalable systems.

2. Asset Inventory

Assets are resources that generate value independently of direct labor. Unlike skills, which require personal effort, assets can continue producing income or influence over time.

Assets may include both traditional financial holdings and digital property.

Examples of traditional assets include:

• Investment portfolios
• Real estate
• Business ownership
• Intellectual property rights

Digital assets may include:

• E-books and courses
• Software tools
• Online communities
• datasets
• research libraries
• websites or content platforms

The key question during this stage is:

Which assets can produce value repeatedly without constant effort?

Individuals should also evaluate whether existing assets could be expanded through AI technologies. For example, educational materials might be transformed into automated learning systems, while datasets might be developed into analytical products.

3. Audience and Network

In the digital economy, audiences function as powerful distribution infrastructure.

An audience can consist of:

• Social media followers
• Email subscribers
• Professional networks
• online communities
• clients or customers

These networks represent **access to attention and trust**, which are valuable economic resources.

Questions for evaluation include:

• Do I have a direct communication channel with an audience?
• What topics does my audience trust me to discuss?
• How engaged is my network?
• Can this audience support digital products or services?

Building an audience takes time, but once established, it becomes a powerful lever for distributing ideas, products, and services.

4. Capital Resources

Capital expands the scale at which opportunities can be pursued.

Financial capital may be used to:

• invest in AI tools and infrastructure
• develop software or digital platforms
• hire specialized talent
• market products and services
• acquire valuable data or intellectual property

However, capital does not need to be large in order to be useful. Even modest financial resources can support experiments, prototypes, and early stage systems.

The key objective is to deploy capital strategically toward assets that can compound in value over time.

5. Automation Readiness

Automation readiness refers to how easily existing work processes can be supported or replaced by AI systems.

Some activities are highly automatable, while others still require human judgment and creativity.

Evaluate the following areas:

• repetitive tasks
• data processing workflows
• research processes
• content production systems
• customer communication

If many activities involve structured information or repeatable workflows, they may be strong candidates for AI assisted automation.

The goal is to identify areas where intelligent systems can significantly increase productivity.

Appendix B: AI Tool Stack Guide for Entrepreneurs

The rapid development of AI technologies has created a wide ecosystem of tools that support productivity, creativity, and business operations. Entrepreneurs who design effective tool stacks can significantly accelerate their ability to build scalable systems.

An AI tool stack is a collection of technologies that work together across different stages of value creation.

The categories below outline common components of such stacks.

1. Research Tools

Research tools help entrepreneurs gather information, analyze trends, and understand markets.

AI research tools can assist with:

• literature reviews
• market analysis
• competitor research
• summarizing large documents
• identifying emerging trends

These systems can process large amounts of information quickly, allowing entrepreneurs to make more informed strategic decisions.

Research automation is particularly valuable for industries that rely heavily on knowledge and data.

2. Writing and Content Creation

Content remains one of the most important forms of digital leverage. Educational material, marketing communication, reports, and product documentation all rely on written content.

AI writing tools can assist with:

• drafting articles and reports
• editing and refining language
• generating marketing copy
• structuring educational materials
• brainstorming ideas

When used responsibly, these tools can significantly accelerate content production while allowing creators to focus on higher level strategic thinking.

3. Coding and Development

Software development has become more accessible through AI assisted coding tools.

These tools can help with:

• generating code snippets
• debugging software
• explaining complex programming concepts
• building prototypes
• accelerating product development

For entrepreneurs building digital platforms or SaaS products, AI coding assistants can reduce development time and lower technical barriers.

4. Marketing Intelligence

Marketing tools powered by AI help analyze customer behavior and optimize campaigns.

Capabilities may include:

• audience segmentation
• keyword research
• advertising optimization
• social media analytics
• customer behavior prediction

AI systems can identify patterns within large marketing datasets, allowing businesses to refine strategies and improve engagement.

5. Analytics Platforms

Data analytics tools help transform raw information into strategic insights.

Entrepreneurs can use analytics platforms to:

• monitor product performance
• track user behavior
• evaluate financial metrics
• identify growth opportunities

In AI enabled systems, analytics also support continuous optimization by revealing which processes produce the most value.

6. Automation Platforms

Automation tools connect multiple services and perform routine tasks automatically.

Examples of automation tasks include:

• sending email sequences
• scheduling content distribution

• updating customer databases
• integrating software platforms

Automation reduces operational overhead and allows businesses to scale activities efficiently.

7. AI Agents

AI agents represent one of the newest developments in the intelligence economy.

Unlike simple automation scripts, AI agents can perform more complex tasks that involve reasoning and decision making.

Possible applications include:

• customer service assistants
• research agents
• financial analysis assistants
• workflow coordination systems

As these technologies continue to evolve, AI agents may become central components of automated business systems.

Appendix C: Digital Asset Planning Canvas

A Digital Asset Planning Canvas is a framework designed to help entrepreneurs develop scalable online assets.

Rather than launching projects randomly, the canvas encourages structured thinking about how an idea can become a long term economic asset.

1. Asset Idea

The first step is defining the core concept of the asset.

Examples include:

• an educational course
• a research newsletter
• a specialized dataset
• a software tool
• a digital community
• a knowledge platform

The idea should address a specific problem or information need within a defined audience.

2. Market Demand

Successful digital assets solve problems that people care about.

Market demand can be evaluated by analyzing:

• search trends
• industry reports
• community discussions
• competitor offerings
• customer feedback

Understanding demand helps ensure that the asset addresses a real need rather than a purely theoretical concept.

3. Distribution Strategy

Even the best digital assets require effective distribution.

Distribution strategies may include:

• content marketing
• email newsletters
• social media platforms
• partnerships with creators or companies
• search engine optimization

The objective is to build consistent channels through which audiences can discover the asset.

4. Monetization Model

Monetization defines how the asset generates revenue.

Common models include:

• subscription services
• one time digital product sales
• licensing agreements
• advertising or sponsorship
• consulting or advisory services

Selecting the right monetization model depends on the nature of the asset and the needs of the target audience.

5. Automation Layers

To become scalable, digital assets should include automation wherever possible.

Automation layers may involve:

• automated onboarding systems
• AI generated content updates

• automated payment processing
• customer support chatbots
• analytics dashboards

Automation ensures that the asset can grow without requiring constant manual intervention.

Appendix D: AI Business Model Comparison Chart

As the intelligence economy evolves, entrepreneurs are experimenting with a wide range of AI-enabled business models. Each model has its own revenue structure, scalability characteristics, and risk profile. Understanding these differences helps founders choose business structures that align with their resources, skills, and long-term strategic goals.

The following comparison outlines several common models emerging in the AI economy.

Model	Revenue Structure	Scalability	Risk
Subscription	Recurring payments from users	High	Medium
Digital Product	One-time purchase	High	Low
AI SaaS	Recurring software revenue	Very High	High
Licensing	Royalties from intellectual property	Very High	Low
Hybrid Models	Combination of multiple streams	High	Medium

Each model offers distinct advantages and trade-offs.

1. Subscription Models

Subscription businesses generate revenue through recurring payments, typically monthly or annually. Customers pay ongoing fees to access services, content, or software platforms.

Examples include:

• educational platforms
• research newsletters
• premium communities
• analytics dashboards
• software services

The primary advantage of subscription models is **predictable revenue**. Because customers pay regularly, businesses can forecast income and plan long-term investments more effectively.

However, subscription businesses must maintain continuous value delivery. Customer retention becomes critical, and companies must regularly improve their services to justify ongoing payments.

2. Digital Product Models

Digital products include items such as e-books, online courses, software templates, design assets, or specialized datasets.

These products typically follow a **one-time purchase model**, where customers pay once to obtain the asset.

The advantages include:

• low production cost after initial creation
• high scalability
• minimal delivery expenses

Once created, digital products can be distributed globally without significant operational overhead.

The primary challenge lies in marketing and discovery. Entrepreneurs must build effective distribution channels to ensure their products reach the intended audience.

3. AI SaaS (Software as a Service)

AI SaaS businesses provide software platforms that use artificial intelligence to deliver automated services.

Examples include:

• AI writing platforms
• predictive analytics tools
• customer support automation systems
• intelligent marketing platforms

These businesses often combine subscription pricing with usage-based fees.

AI SaaS platforms can achieve **very high scalability** because software systems can serve large numbers of users simultaneously. However, they also require significant investment in engineering, infrastructure, and ongoing model development.

Risks include technical complexity, high competition, and the need for continuous innovation.

4. Licensing Models

Licensing allows entrepreneurs to monetize intellectual property by granting usage rights to other organizations.

Examples include:

• licensing software algorithms
• selling access to proprietary datasets
• licensing educational frameworks
• licensing AI models or APIs

Revenue often comes from royalties or recurring licensing agreements.

This model can be highly scalable because the intellectual property can be used by many organizations simultaneously without requiring direct operational involvement from the creator.

Licensing also tends to carry lower operational risk compared to running large consumer platforms.

5. Hybrid Business Models

Many successful AI businesses combine multiple revenue streams.

For example, a company may offer:

• free educational content
• premium subscriptions
• digital products
• consulting services
• enterprise licensing

Hybrid models allow entrepreneurs to diversify income sources while serving different segments of their audience.

While these systems can become complex, they often provide greater financial stability by reducing reliance on a single revenue stream.

Appendix E: Risk Assessment Template for Digital Entrepreneurs

Entrepreneurship in the intelligence economy offers significant opportunity, but it also involves new forms of risk. Digital businesses often depend on technology platforms, regulatory environments, and rapidly evolving competitive landscapes.

A structured risk assessment helps entrepreneurs anticipate vulnerabilities and design more resilient systems.

The following framework can be used to evaluate key risk categories.

1. Platform Risk

Many digital businesses depend on platforms such as marketplaces, social networks, or software ecosystems.

Platform risk arises when:

• algorithms change
• policies are updated
• access to audiences is restricted
• revenue sharing models shift

For example, a creator who depends entirely on a single social media platform for audience access may face sudden disruptions if platform rules change.

Mitigation strategies include:

• building multiple distribution channels
• developing direct communication systems such as email lists
• diversifying marketing platforms

2. Regulatory Risk

Governments around the world are increasingly developing regulations related to artificial intelligence, data privacy, and digital markets.

Regulatory changes may affect:

• data usage policies
• AI model development
• financial transactions
• online content distribution

Entrepreneurs should remain aware of legal developments within their industries and ensure compliance with relevant regulations.

Building adaptable systems can help businesses respond more effectively when regulatory frameworks evolve.

3. Competition Intensity

The accessibility of AI tools lowers the barriers to entry for many industries. As a result, competition in digital markets can increase rapidly.

Entrepreneurs should evaluate:

• the number of competitors within a niche
• the uniqueness of their product or service
• the strength of existing brands
• the potential for differentiation

Sustainable advantages often arise from specialized knowledge, unique datasets, strong communities, or proprietary technology.

4. Dependency Exposure

Dependency exposure occurs when a business relies too heavily on a single resource.

Examples include:

• reliance on a single customer
• dependence on one marketing channel
• dependence on a single technology provider
• reliance on a single product line

Diversification across customers, distribution channels, and product offerings can significantly reduce vulnerability.

5. Technological Disruption Risk

Rapid technological progress can make certain products or services obsolete.

In the AI economy, disruption may occur when:

• new models outperform existing tools
• new platforms emerge
• alternative technologies reduce demand for current solutions

Entrepreneurs can mitigate disruption risk by maintaining awareness of technological trends and continuously improving their systems.

Adaptability is often the most effective defense against technological change.

Appendix F: 24-Month AI Wealth Implementation Plan

Building AI-enabled economic systems requires consistent effort over time. Rather than attempting to achieve immediate results, entrepreneurs often benefit from structured development timelines.

The following 24-month roadmap outlines a practical progression from skill development to scalable system creation.

Quarter 1–2: Foundation and Skill Development

The first six months focus on learning and experimentation.

Key objectives include:

• developing foundational knowledge of AI technologies
• learning automation tools

• understanding digital business models
• exploring potential niches or industries

During this stage, entrepreneurs should also begin building their **AI tool stack**, including research tools, writing assistants, coding tools, and automation platforms.

The goal is not immediate revenue generation but **capability building**.

Quarter 3–4: First Digital Asset Launch

Once foundational skills are developed, attention shifts toward creating the first scalable asset.

Examples may include:

• a digital course
• an e-book
• a specialized newsletter
• a software tool
• a niche dataset

At the same time, entrepreneurs should begin building an audience through content creation, community participation, or educational outreach.

Audience development is critical because it establishes the distribution infrastructure needed for future products.

Year 2: System Expansion and Automation

During the second year, the focus shifts toward system building and scaling.

Key activities include:

Automation Systems

Entrepreneurs begin implementing automation tools that handle repetitive tasks such as marketing campaigns, customer onboarding, and content distribution.

Product Portfolio Development

Instead of relying on a single product, entrepreneurs expand into multiple offerings. These may include premium services, advanced courses, specialized software tools, or data products.

Investment Allocation

As revenue begins to grow, a portion of income can be allocated toward long-term investments such as technology infrastructure, financial assets, or strategic partnerships.

The objective of the second year is to transform initial experiments into **structured systems that produce consistent value**.

Thank You for Your Purchase

Dear Reader,
Thank you for choosing to learn and grow with Vishal Uttam Mane Bookstore.
Your support means a lot. Every book you read is a step toward building a smarter, stronger, and more future-ready version of yourself.
Keep Learning. Keep Building. Keep Growing.
In the age of AI and rapid change, your knowledge is your greatest asset.

"Small consistent learning creates massive long-term success."

— Vishal Uttam Mane

Software Engineer | Author | Lifelong Learner