The Marketing Infrastructure

How Established Businesses Build Visibility, Trust, and Growth in an AI-Driven World

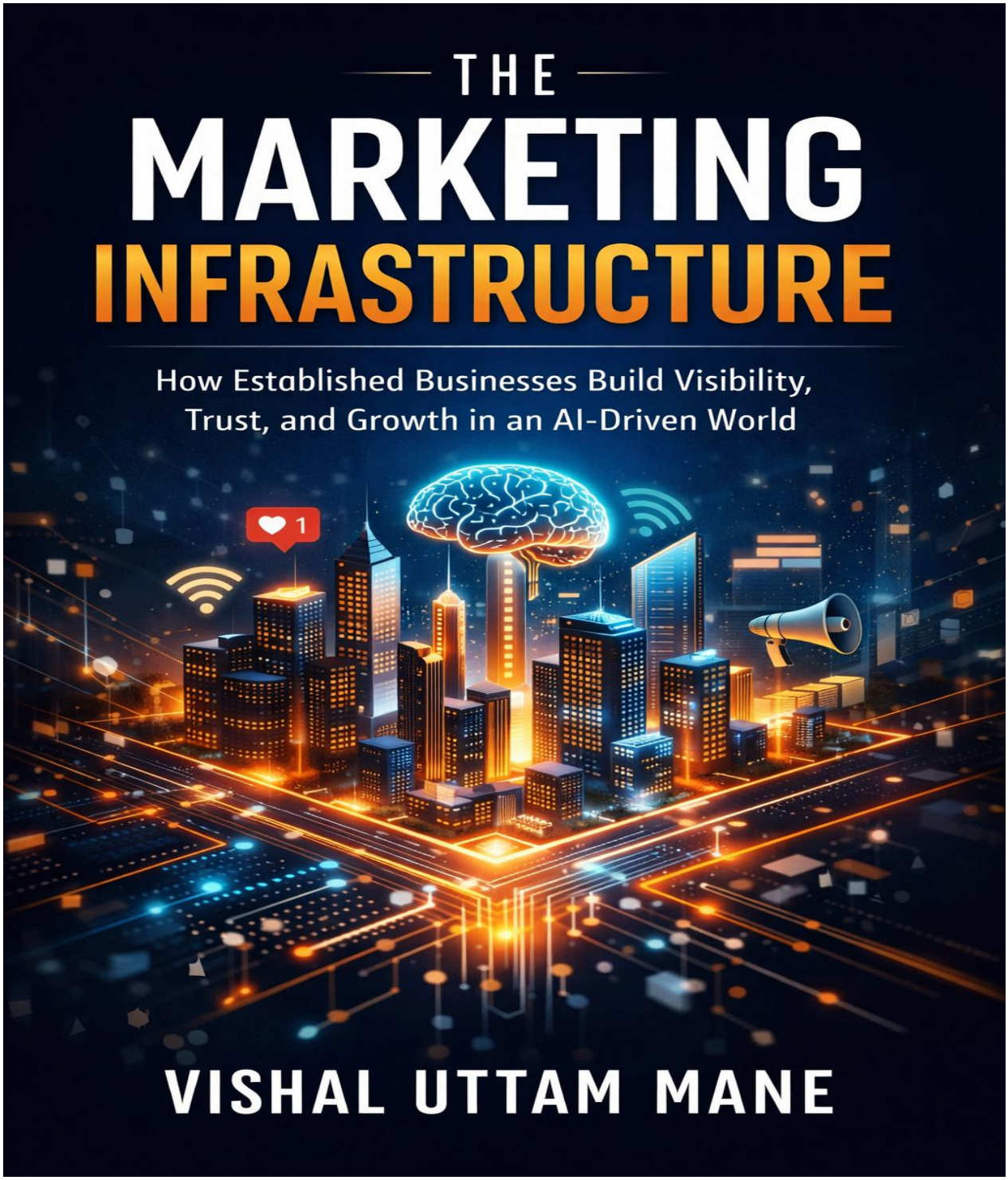

By

Vishal Uttam Mane

Index

Introduction

Section I: Marketing as a Business System

Chapter 1: Marketing Is Not Promotion: It's Market Power

Chapter 2: Understanding the Modern Buyer (Then, Now, and Next)

Chapter 3: Brand Before Channels

Chapter 4: Marketing Infrastructure Architecture

Section II: Core Marketing Channels (Online + Offline)

Chapter 1: Social Media as a Trust-Building Machine

Chapter 2: Influencer Marketing Beyond Followers

Chapter 3: Public Relations & Media Presence

Chapter 4: Advertising That Scales Without Burning Money

Chapter 5: Physical Marketing Still Matters

Chapter 6: Brand Partnerships & Strategic Alliances

Chapter 7: Customer Experience Is Marketing

Section III: Systems, Data & Decision Making

Chapter 1: Marketing Funnels for Established Businesses

Chapter 2: Measuring What Actually Matters

Chapter 3: Marketing Technology & Stack Design

Chapter 4: Building an Internal Marketing Engine

Chapter 5: Governance, Consistency & Brand Control

Section IV: AI: The Biggest Marketing Shift Ever

Chapter 1: Why AI Is Not a Tool — It's a Force Multiplier

Chapter 2: AI in Content & Creativity

Chapter 3: AI in Advertising, Targeting & Optimization

Chapter 4: AI for Market Research & Strategy

Chapter 5: AI, Trust & the Human Factor

Chapter 6: Building an AI-Ready Marketing Organization

Section V: The Future of Marketing

Chapter 1: From Campaigns to Continuous Presence

Chapter 2: Marketing Leadership in the AI Era

Chapter 3: The Final Marketing Truth

Appendices

Appendix A: Marketing Infrastructure Blueprint

Appendix B: Marketing Channel Selection Framework

Appendix C: Campaign Planning & Execution Templates

Appendix D: AI Use-Case Checklist for Marketing Teams

Appendix E: 90-Day Marketing System Reset Plan

Introduction

Marketing has never been louder, yet trust has never been harder to earn. Businesses today are visible everywhere: social media feeds, advertisements, influencers, partnerships, press mentions, and digital platforms that did not exist a decade ago. Yet despite this abundance of exposure, many established companies struggle with the same fundamental questions:

Why does our marketing feel fragmented?
Why are we spending more but gaining less clarity?
Why does visibility not always translate into trust or growth?

The problem is not a lack of effort, tools, or channels. The problem is the absence of infrastructure.

Most organizations treat marketing as a collection of activities, campaigns, posts, advertisements, or short-term initiatives. These efforts may generate attention, but attention alone does not build markets, brands, or long-term growth. What businesses actually need is something deeper and more durable: a system that consistently turns visibility into trust, and trust into sustained demand. This book is written from that belief.

Marketing is not promotion. It is market power.

It is the ability of a business to shape perception, influence decisions, and remain relevant over time. When marketing is built as infrastructure, rather than as a series of disconnected tactics, it becomes a strategic asset that compounds instead of depreciates.

Over the years, marketing has expanded far beyond advertising. It now includes social media presence, influencer credibility, public relations, partnerships, customer experience, data systems, technology stacks, and increasingly, artificial intelligence. While these tools offer enormous potential, they also introduce complexity. Without a clear architecture, marketing becomes noisy, reactive, and expensive.

This book exists to bring structure to that complexity.

The Marketing Infrastructure is not a how-to manual for chasing platforms or trends. It is a strategic guide for established businesses that want clarity, consistency, and control over how they are perceived in the market. It is designed for leaders who are already investing in marketing, but want those investments to work together as a unified system rather than as isolated efforts.

You will not find quick hacks or short-lived tactics here. Instead, you will learn how to think about marketing as a business system, one that integrates brand, channels, experience, data, technology, people, and processes into a coherent whole.

A central theme of this book is balance. While technology and AI are transforming marketing at unprecedented speed, human psychology remains unchanged. Trust, familiarity, emotion, and memory still drive decisions. Artificial intelligence can amplify marketing, personalize experiences, and accelerate execution, but it cannot replace judgment, ethics, or authentic leadership. The future belongs to organizations that combine human strategy with machine scale.

This book is structured to reflect that reality. It begins by redefining marketing as a business discipline, not a promotional function. It then explores the full spectrum of marketing channels, digital and physical through the lens of trust and infrastructure. From there, it moves into systems, data, governance, and organizational design, before addressing the profound impact AI will have on how marketing is planned, executed, and measured. Finally, it looks ahead to the future of marketing leadership in an AI-driven world.

Whether you lead a product company, a service organization, or a growing brand with an established presence, the goal of this book is simple: To help you build a marketing infrastructure that lasts.

One that does not depend on constant reinvention.
One that adapts without losing identity.
One that turns visibility into credibility, and credibility into long-term growth.

Marketing will continue to evolve. Platforms will change. Tools will come and go. But businesses that invest in strong marketing infrastructure will not just survive these shifts, they will benefit from them. That is what this book is about.

Section I: Marketing as a Business System

Most businesses do not fail at marketing because they lack creativity or effort. They fail because marketing is treated as an activity rather than as a system.

In many organizations, marketing exists in fragments. Branding is discussed in one room, performance campaigns in another, social media handled by one team, public relations by another, and customer experience left to operations. Each function may perform well in isolation, yet the overall result often feels inconsistent, reactive, and difficult to scale.

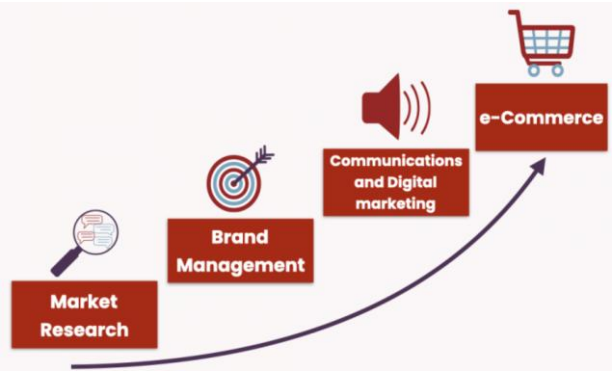

This section challenges that approach. Marketing, when viewed as a business system, becomes more than communication. It becomes a strategic discipline that shapes how a company is perceived, trusted, and remembered over time. Like finance, operations, or technology, marketing requires structure, alignment, and clear ownership. Without these elements, even strong execution produces weak outcomes.

The chapters in this section establish the foundation for everything that follows in the book. They redefine marketing as market power rather than promotion, examine how buyer behavior has evolved in an era of information overload, and clarify why brand must come before channels. Most importantly, they introduce the concept of marketing infrastructure, the underlying architecture that allows visibility, trust, and growth to compound instead of reset with every campaign.

As businesses scale, complexity increases. New channels emerge, tools multiply, and customer expectations rise. Without a systems-level view, marketing becomes louder but less effective. With the right foundation, however, marketing becomes predictable, resilient, and strategically controllable.

This section is not about tactics. It is about perspective. By the end of this section, you should no longer think of marketing as something you do periodically, but as something you build deliberately. A system that supports every channel, every message, and every interaction, long before the first advertisement is launched or the first post is published. Everything else in this book builds on this foundation.

Chapter 1: Marketing Is Not Promotion — It's Market Power

Marketing is often mistaken for noise. In many organizations, it is reduced to campaigns, content calendars, advertisements, or social media activity. When results are strong, marketing is praised. When results decline, marketing is questioned. In both cases, marketing is treated as a visible output rather than as an underlying capability. This misunderstanding limits growth.

Marketing, at its core, is not about promotion. It is about power in the market, the ability of a business to shape perception, influence choice, and remain relevant over time. Companies with strong marketing power do not need to explain themselves repeatedly. They are recognized, trusted, and remembered before a buying decision is consciously made.

This chapter reframes marketing from an activity into a strategic asset. It explains why visibility alone is insufficient, how marketing functions as an integrated system, and why even excellent products fail when marketing is not deliberately built.

1.1 Why Marketing Is Widely Misunderstood

The misunderstanding of marketing is historical. For decades, marketing was equated with advertising. Print ads, billboards, television commercials, and later digital ads became the most visible expressions of marketing effort. Over time, visibility became the proxy for effectiveness. If something was seen, it was assumed to be working.

However, visibility is an output, not a strategy. Marketing also suffers from its proximity to creativity. Because marketing involves messaging, storytelling, and design, it is often perceived as subjective or optional rather than as a disciplined business function. This perception leads to short-term thinking, frequent changes in direction, and reactive decision-making.

Another reason marketing is misunderstood is that its true impact is indirect. Marketing rarely causes an immediate transaction on its own. Instead, it influences familiarity, trust, and preference over time. These effects are cumulative and difficult to attribute to a single action, which makes them easy to undervalue.

As a result, many organizations invest in marketing without investing in marketing thinking. They execute without architecture, measure without context, and change direction without understanding what is actually working.

1.2 Visibility vs Dominance

Visibility is being seen. Dominance is being chosen.

A business can be visible everywhere and still struggle to grow. Another can appear far less frequently yet command higher prices, stronger loyalty, and greater resilience. The difference lies not in reach, but in position.

Visibility creates awareness. Dominance creates preference. Market-dominant brands occupy mental space. They are associated with certain values, outcomes, or standards long before a purchasing moment arises. When a customer needs a solution, these brands are not evaluated from scratch, they are recalled.

Dominance is built through consistency, repetition, and coherence across every touchpoint. It is reinforced when messaging aligns with experience, when presence matches promise, and when trust is accumulated rather than demanded.

Marketing infrastructure exists to create this dominance. Without it, visibility remains temporary, fragile, and expensive to sustain.

1.3 Marketing as a Trust Engine

Trust is the currency of modern markets. In an environment saturated with choices, claims, and content, customers rely on trust to simplify decisions. They choose brands they recognize, believe, and feel comfortable with, even when alternatives exist.

Marketing is one of the primary mechanisms through which trust is built. Every marketing signal, visual identity, language, tone, frequency, proof, and presence contributes to how a business is perceived. Consistency builds reliability. Clarity reduces uncertainty. Transparency reduces skepticism.

Trust is not created by persuasion alone. It is created by alignment between message and reality. When marketing promises match actual experience, trust compounds. When they do not, trust erodes quickly and often permanently.

A strong marketing system ensures that trust is not left to chance. It aligns communication, experience, and expectation so that trust becomes a predictable outcome rather than a hopeful one.

1.3 Marketing as a Demand Creation System

Demand is often mistaken for response.

Many organizations focus their marketing efforts on capturing existing demand, targeting people who are already searching, comparing, or ready to buy. While this is necessary, it is not sufficient for long-term growth.

True marketing creates demand before it is visible. Demand creation involves shaping how customers think about a problem, what solutions they consider legitimate, and which brands they associate with leadership in that space. It works upstream of sales funnels and performance metrics.

This form of marketing requires patience and perspective. It operates through education, storytelling, presence, and repeated exposure. It builds context before it drives conversion.

When marketing functions as a demand creation system, sales become easier, pricing becomes more flexible, and growth becomes more predictable. Without it, businesses remain dependent on price competition and short-term tactics.

1.4 Marketing as a Brand Memory Architecture

Markets run on memory. Customers do not remember everything they see. They remember patterns, signals, and emotions. Marketing's role is to intentionally design those memories.

Brand memory is built through repetition, distinctiveness, and emotional resonance. It is reinforced every time a customer encounters the brand, online or offline, directly or indirectly.

A marketing system ensures that these encounters are not accidental. It defines how the brand looks, sounds, behaves, and responds across contexts. It ensures that messages accumulate rather than cancel each other out.

When brand memory is strong, marketing effort becomes more efficient. Less explanation is required. Less persuasion is needed. Recognition does the work.

1.5 Why Great Products Fail Without Marketing Systems

Product quality does not guarantee market success. History is filled with superior products that failed to scale, and average products that dominated entire categories. The difference was rarely innovation alone, it was positioning, perception, and presence.

Without marketing systems, even great products remain invisible or misunderstood. They rely on word-of-mouth without support, launch without continuity, and communicate without coherence.

Marketing systems provide structure. They connect product value to market understanding. They ensure that messaging evolves without losing clarity, and that growth does not dilute identity.

When marketing is treated as infrastructure, products are not left to compete on merit alone. They are supported by a system designed to create trust, demand, and memory at scale.

The Strategic Shift

The shift from promotion to market power changes everything.

It changes how marketing is funded, measured, and managed.
It changes how leadership thinks about growth.
It changes how brands endure beyond individual campaigns or platforms.

This chapter sets the foundation for that shift. The chapters that follow will build on this perspective, moving from philosophy to architecture, from channels to systems, and from execution to long-term advantage.

Marketing is not what you say. It is what the market believes. And belief, once established, becomes power.

Chapter 2: Understanding the Modern Buyer (Then, Now, and Next)

Markets do not change because businesses decide to change. They change because buyers do. Every meaningful shift in marketing, new channels, new tools, new technologies, has ultimately been driven by a change in how people pay attention, form trust, and make decisions.

To build effective marketing infrastructure, it is not enough to understand platforms or trends. One must understand the buyer beneath them.

This chapter examines how buyer behavior has evolved, why traditional assumptions no longer hold, and how artificial intelligence is reshaping expectations in subtle but permanent ways. It provides the behavioral context required to design marketing systems that align with reality rather than nostalgia.

2.1 How Buyer Behavior Has Changed

The Attention Economy

Attention has become the most constrained resource in modern markets. Buyers today are exposed to thousands of messages every day, advertisements, notifications, content, opinions, and recommendations competing for a finite amount of cognitive space. As a result, attention is no longer given freely. It is filtered, defended, and often withheld entirely.

This shift has two important consequences.

First, buyers engage selectively. They ignore most messages by default and only notice what feels immediately relevant, familiar, or emotionally resonant. Second, attention is fragmented. Buyers move quickly between contexts, rarely giving sustained focus to any single brand or message.

Marketing infrastructure must be designed for this reality. It must prioritize clarity over volume, consistency over novelty, and recognition over persuasion. In an attention-scarce environment, being remembered is more valuable than being seen.

Skepticism and Information Overload

Alongside limited attention, buyers face overwhelming information. Product comparisons, reviews, testimonials, expert opinions, and conflicting claims are available instantly. While this abundance appears empowering, it often produces the opposite effect: decision fatigue and skepticism.

Buyers have learned that not all information is neutral. They assume bias, exaggeration, and intent behind most marketing messages. As a result, they rely less on claims and more on signals, reputation, familiarity, third-party validation, and perceived credibility.

This skepticism has raised the threshold for trust. Buyers no longer ask, “Is this good?” They ask, “Is this believable?” and “Is this safe to choose?”

Marketing systems that ignore this shift tend to over-communicate and under-convince. Those that acknowledge it focus instead on reducing uncertainty, reinforcing credibility, and allowing trust to form gradually.

2.2 Decision-Making Psychology

Trust Over Features

Features explain what a product does. Trust determines whether it is chosen.

While buyers appreciate functional value, features rarely differentiate meaningfully in mature markets. Most offerings meet a baseline level of competence. What varies is confidence, the buyer’s belief that the product or service will deliver as promised.

Trust simplifies decisions. It reduces perceived risk, shortens evaluation cycles, and increases tolerance for imperfection. Buyers consistently choose trusted brands even when alternatives appear superior on paper.

Marketing infrastructure must therefore prioritize trust-building mechanisms over feature communication. Proof, consistency, transparency, and reputation are not supporting elements, they are central drivers of choice.

Familiarity Over Novelty

Contrary to common belief, buyers do not consistently prefer what is new. They prefer what feels known.

Familiarity creates psychological comfort. It signals safety, predictability, and social validation. When faced with uncertainty, buyers default to brands they recognize, remember, or have encountered repeatedly. Novelty may attract initial attention, but familiarity sustains preference.

This is why consistent presence matters more than occasional brilliance. Repetition, visual continuity, tone stability, and message alignment all contribute to familiarity over time.

Effective marketing systems are designed to build this familiarity deliberately. They ensure that each interaction reinforces recognition rather than introducing unnecessary variation.

2.3 B2B vs B2C vs D2C Behavior Patterns

While buyers differ across contexts, their underlying psychology is more similar than it appears.

B2B Buyers

- Decisions involve higher perceived risk
- Multiple stakeholders influence outcomes
- Rational justification is emphasized, but emotional reassurance remains critical

Trust, credibility, and long-term reliability dominate B2B decision-making. Buyers seek stability and confidence more than excitement.

B2C Buyers

- Decisions are faster and more emotionally driven
- Brand identity and social signaling play larger roles
- Experience and convenience often outweigh optimization

Trust still matters, but it is built through familiarity, experience, and cultural alignment.

D2C Buyers

- Expect immediacy, transparency, and responsiveness
- Compare aggressively and abandon quickly
- Value authenticity and direct relationships

D2C buyers reward brands that feel human, consistent, and responsive.

Across all three contexts, the common thread is trust formation over time. The differences lie in speed, scale, and expression, not in fundamental psychology.

Marketing infrastructure must adapt execution while maintaining a unified trust-building strategy across models.

2.4 How AI Is Reshaping Buyer Expectations

Artificial intelligence is changing buyer behavior quietly but decisively.

Buyers now expect relevance. Generic messaging feels outdated. Delayed responses feel careless. Inconsistent experiences feel unprofessional. AI-driven personalization, recommendations, and responsiveness have reset the baseline of what “good” looks like.

Importantly, this shift does not mean buyers want automation everywhere. They want intelligence without impersonality.

AI is raising expectations in four key areas:

- **Speed:** Faster responses, faster access to information
- **Relevance:** Content and offers that reflect context and intent
- **Consistency:** Seamless experiences across channels
- **Convenience:** Reduced friction in discovery and decision-making

At the same time, AI has increased sensitivity to authenticity. Buyers are more alert to manipulation, artificiality, and over-automation. They value human judgment, empathy, and transparency more, not less.

Marketing infrastructure must therefore integrate AI thoughtfully. It should use AI to enhance relevance and efficiency, while preserving human oversight, ethical boundaries, and brand integrity.

The Strategic Implication

The modern buyer is not harder to reach, but harder to convince. They reward clarity, consistency, and credibility. They resist pressure, exaggeration, and noise. They choose brands that feel familiar, reliable, and aligned with their expectations.

Understanding this behavior is not an academic exercise. It is the basis upon which marketing systems must be designed. Without it, even sophisticated tools and channels produce diminishing returns.

The next chapter builds on this understanding by addressing a foundational principle of effective marketing infrastructure: why brand must come before channels, and why systems fail when this order is reversed.

Chapter 3: Brand Before Channels

Most marketing problems are not channel problems. They are brand problems expressed through channels. When marketing underperforms, organizations often respond by changing platforms, increasing budgets, or experimenting with new formats. Rarely do they pause to examine the foundation beneath these actions. As a result, marketing becomes reactive, fragmented, and difficult to scale.

This chapter argues for a simple but critical principle: **brand must come before channels**. Brand is not a visual identity or a tagline. It is the system of signals that shapes how a business is perceived, trusted, and remembered, regardless of where it appears. Channels merely carry those signals. Without clarity at the brand level, no channel can compensate.

3.1 What a Brand Really Is: Signals, Consistency, and Reputation

A brand is not what a company says about itself. It is what the market learns to expect.

Every interaction, direct or indirect, sends a signal. Language, design, tone, responsiveness, pricing, customer experience, and even silence communicate something. Over time, these signals accumulate into perception.

Signals are the individual cues a business sends into the market.
Consistency is how reliably those signals align over time.
Reputation is the result of repeated consistency, interpreted through experience and third-party validation.

Strong brands manage signals deliberately. Weak brands emit them accidentally.

Consistency does not mean repetition without thought. It means coherence. A brand may evolve, but its underlying intent, values, and promise remain stable. When signals conflict, trust erodes. When they reinforce each other, credibility compounds.

Marketing infrastructure exists to manage this coherence at scale. It ensures that brand signals remain aligned across teams, partners, platforms, and time.

3.2 Why Channel-First Marketing Fails

Channel-first marketing begins with the question, “Where should we be?”
Brand-first marketing begins with the question, “What should we mean?”

When organizations prioritize channels without brand clarity, several problems emerge:

- Messaging changes to fit platforms rather than purpose
- Tone shifts depending on who manages the channel
- Visual identity fragments across touchpoints
- Short-term performance metrics override long-term positioning

Channels amplify what already exists. If the brand is unclear, channels amplify confusion.

Channel-first thinking also leads to constant reinvention. Each new platform is treated as a fresh start rather than as an extension of an existing system. This creates fatigue internally and inconsistency externally.

Marketing infrastructure reverses this order. It establishes brand principles first, then deploys channels as execution layers. Channels become interchangeable, adaptable, and replaceable, without destabilizing the brand. This is how organizations remain resilient as platforms change.

3.3 The Brand Clarity Framework

Brand clarity reduces decision friction.

When a brand is clear, teams execute faster, agencies align better, and customers understand value more easily. The Brand Clarity Framework consists of three interconnected elements: **Promise, Proof, and Personality**.

Promise

The promise defines what the brand stands for and what the market can reliably expect.

It is not a slogan. It is a commitment.

A strong brand promise is:

- Specific enough to guide decisions
- Broad enough to scale
- Relevant to customer needs
- Defensible over time

Without a clear promise, marketing becomes descriptive rather than directional. With it, every message reinforces a central idea.

Proof

Promises create expectation. Proof sustains belief.

Proof includes:

- Track records and outcomes
- Customer stories and case evidence
- Credentials, certifications, and partnerships
- Consistency of delivery over time

In skeptical markets, proof matters more than persuasion. Marketing infrastructure ensures that proof is integrated into communication rather than treated as an afterthought.

Proof transforms claims into credibility.

Personality

Personality determines how the brand feels.

It influences tone, style, pace, and presence. Personality humanizes the brand and makes it recognizable beyond functional attributes.

A clear personality:

- Creates emotional resonance
- Differentiates in crowded markets
- Builds familiarity through repetition

Personality is not about being loud or quirky. It is about being intentional and consistent.

Positioning Differences: Product vs Service Businesses

While the principles of branding apply universally, their emphasis differs by business model.

Product Businesses

- Brand reinforces quality, reliability, and differentiation
- Proof often comes from performance, reviews, and scale
- Personality supports recognition and preference

Products benefit from visual consistency and recall.

Service Businesses

- Brand reduces perceived risk and uncertainty
- Proof comes from outcomes, expertise, and trust signals

- Personality often resides in people, not just design

Services rely more heavily on credibility, reassurance, and human connection.

Marketing infrastructure must account for these differences without fragmenting the brand system. The core promise remains stable, while expression adapts to context.

The Strategic Implication

Brand clarity is not a creative exercise. It is an operational advantage.

When brand comes before channels:

- Decisions accelerate
- Consistency increases
- Marketing becomes scalable
- Trust compounds over time

Without this order, organizations chase visibility without building meaning.

The next chapter introduces the structural foundation that makes brand clarity actionable at scale: **marketing infrastructure architecture**, the system that turns brand intent into consistent market presence.

Chapter 4: Marketing Infrastructure Architecture

Marketing does not fail because of a lack of effort. It fails because of a lack of structure. As businesses grow, marketing naturally becomes more complex. New channels are added, tools multiply, teams expand, and partners become involved. Without an underlying architecture, this complexity turns into fragmentation. What once felt agile becomes chaotic. What once worked stops scaling.

This chapter defines the concept at the heart of this book: **marketing infrastructure**. It explains how marketing should be designed as a durable system rather than a series of activities, and why architecture, not tactics determines long-term effectiveness.

4.1 What "Marketing Infrastructure" Actually Means

Marketing infrastructure is the **underlying structure that enables marketing to operate consistently, predictably, and at scale**.

It is not a campaign.
It is not a toolset.
It is not a content calendar.

Marketing infrastructure is the framework that connects strategy to execution across time, teams, and channels. It defines how decisions are made, how signals are sent, how data is interpreted, and how brand integrity is preserved as the organization grows.

Just as physical infrastructure supports movement and commerce, marketing infrastructure supports visibility, trust, and demand. When it is well-designed, marketing becomes resilient. When it is absent, marketing becomes fragile, highly dependent on individuals, platforms, or short-term performance.

Infrastructure is largely invisible when it works. Its impact is felt through consistency, efficiency, and compounding results.

4.2 Campaigns vs Systems vs Infrastructure

To understand infrastructure, it is important to distinguish it from two commonly confused concepts: campaigns and systems.

Campaigns are time-bound initiatives.

They are designed to produce specific outcomes within a defined period. Campaigns create spikes in activity and attention, but their impact is temporary.

Systems are repeatable processes.

They define how work is done, how content is produced, how leads are managed, how performance is tracked. Systems create efficiency and reduce reliance on ad-hoc effort.

Infrastructure sits beneath both.
It provides the architecture that allows campaigns and systems to operate in alignment.

Infrastructure determines:

- What is allowed and what is not
- What remains consistent and what can change
- How decisions scale without constant oversight

Without infrastructure, systems drift and campaigns conflict. With infrastructure, both reinforce a shared strategic direction.

4.3 Core Layers of Marketing Infrastructure

Effective marketing infrastructure is multi-layered. Each layer serves a distinct role, and weakness in any one layer undermines the whole.

Brand Layer

The brand layer defines meaning.

It includes positioning, promise, proof, personality, and narrative. This layer ensures that every marketing signal aligns with a coherent identity. It is the reference point for all decisions.

When the brand layer is weak, marketing becomes inconsistent. When it is strong, alignment becomes automatic.

Channel Layer

The channel layer defines presence.

It determines where and how the brand appears, digital platforms, physical media, partnerships, events, and touchpoints. This layer translates brand intent into visibility.

Channels are execution environments, not strategy drivers. Infrastructure ensures that channels adapt to change without distorting the brand.

Data Layer

The data layer defines insight.

It includes measurement frameworks, performance indicators, attribution logic, and feedback loops. Data informs decisions, validates assumptions, and identifies patterns over time.

Without a clear data layer, organizations confuse activity with impact and metrics with meaning.

Technology Layer

The technology layer defines capability.

It includes tools for content, analytics, automation, customer management, and AI-enabled optimization. Technology amplifies human effort, but only when aligned with strategy.

Infrastructure ensures that tools serve outcomes rather than create complexity.

People and Process Layer

The people and process layer defines execution.

It includes roles, responsibilities, workflows, governance, and decision rights. This layer determines how consistently the infrastructure is applied in practice.

Without clear ownership and process, even the best strategy fails to materialize.

4.4 Centralized vs Decentralized Marketing

As organizations grow, they face a structural decision: centralize marketing, decentralize it, or attempt a hybrid model.

Centralized marketing offers:

- Strong brand consistency
- Clear governance
- Efficient use of resources

However, it may reduce responsiveness to local or specialized needs.

Decentralized marketing offers:

- Speed and contextual relevance
- Local autonomy

- Proximity to customers

But it risks fragmentation and brand dilution.

The most effective organizations adopt **centralized infrastructure with decentralized execution**. Strategy, brand, data, and governance remain centralized, while execution adapts to context within defined guardrails.

This balance preserves coherence without sacrificing agility.

4.5 Why Fragmented Marketing Collapses at Scale

Fragmentation is not immediately visible.

It appears as minor inconsistencies, duplicated effort, and conflicting priorities. Over time, these issues compound. Messaging diverges. Tools proliferate. Teams lose alignment. Costs increase while impact stagnates.

Fragmented marketing collapses under scale because it lacks a unifying structure. Each additional channel or team multiplies complexity rather than value.

Marketing infrastructure prevents this collapse. It absorbs growth without losing integrity. It allows organizations to expand presence while preserving clarity.

The Strategic Implication

Marketing infrastructure is not a luxury. It is a prerequisite for sustainable growth.

Organizations that invest in infrastructure early gain leverage over time. Their marketing becomes easier to manage, harder to disrupt, and more valuable as the business evolves.

The next section of this book applies this architectural thinking to the real world, examining how core marketing channels function when they are built on strong infrastructure rather than isolated tactics.

Section II: Core Marketing Channels (Online + Offline)

Channels are not strategies. They are environments in which strategy is expressed. Most marketing books treat channels as tools to be mastered or trends to be chased. This section

takes a different view. Channels are examined as **structural assets**, each with its own logic, strengths, constraints, and role within the broader marketing infrastructure.

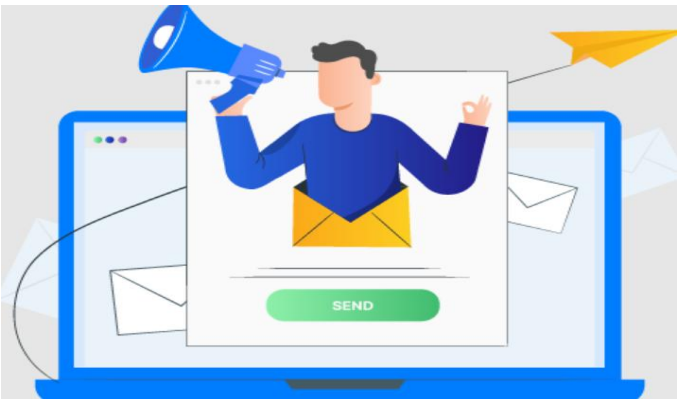

Established businesses do not win by being everywhere. They win by being **deliberate**, choosing channels that reinforce trust, amplify credibility, and compound visibility over time. When channels are selected and designed without infrastructure, they become sources of distraction. When integrated properly, they become force multipliers.

This section covers both **digital and physical channels**, not as separate worlds, but as interconnected touchpoints within a single system of influence. Online platforms shape perception at scale. Offline channels anchor credibility in the real world. Together, they create brand memory that survives algorithm changes, platform shifts, and market volatility.

Why Channels Must Be Studied as Systems

Each channel has:

- A dominant form of attention
- A unique trust dynamic
- A specific role in the buyer's decision journey

Social media builds familiarity.
Advertising accelerates reach.
Public relations transfers credibility.
Physical media signals legitimacy.
Partnerships borrow trust.

When these roles are misunderstood, businesses overload channels with the wrong expectations. When they are respected, channels work in harmony, each doing what it does best.

This section does not ask, *"Which channel is best?"*
It asks, *"What role should this channel play within the infrastructure?"*

Online and Offline Are No Longer Separate

Digital presence and physical presence now reinforce each other continuously.

A newspaper mention increases social credibility.
A social media brand strengthens offline recall.
An event validates digital authority.
A billboard confirms scale and seriousness.

Modern buyers move fluidly between worlds. Marketing infrastructure must do the same. This section treats online and offline channels as **interdependent signals**, not competing options.

The Infrastructure Lens Applied to Channels

Each chapter in this section analyzes channels through the same strategic lens:

- How the channel builds or erodes trust
- Where it fits in the buyer journey
- How it should be systematized, not improvised
- How AI enhances efficiency without replacing human judgment

The goal is not tactical mastery, but **architectural clarity**, knowing where each channel belongs and how it contributes to long-term brand power.

What This Section Will Enable

By the end of this section, you will:

- Understand the true function of each major marketing channel
- Stop over-investing in low-leverage platforms
- Design channel strategies that scale without fragmentation
- Integrate AI as an enhancer, not a dependency

Most importantly, they will see channels not as work to be done, but as **assets to be built**.

This section sets the foundation for **execution with discipline**, ensuring that every channel strengthens the same infrastructure rather than pulling the brand in different directions.

Chapter 1: Social Media as a Trust-Building Machine

Social media did not become powerful because it sells. It became powerful because it **shapes belief at scale**. Most established businesses underperform on social media for one

simple reason: they treat it like a selling channel instead of a **reputation environment**. As a result, their content feels forced, inconsistent, and disconnected from how real buyers think and decide.

For modern buyers, social media is no longer optional context. It is the **background validation layer** behind almost every purchasing decision. Before contacting sales, before responding to ads, before trusting claims, buyers observe how a brand shows up, what it says, how it behaves, and whether it feels real.

This chapter reframes social media from activity to **architecture**, a system designed to compound trust, familiarity, and authority over time.

1.1 Social Media Is Not Sales — It Shapes Perception

Social media rarely closes deals directly. But it determines **who deserves attention**.

Buyers use social platforms to answer unspoken questions:

- Is this brand credible?
- Is it active or outdated?
- Do people trust it?
- Does it understand my world?
- Does it feel stable and legitimate?

Social media works upstream of sales. It **pre-sells trust**, reduces resistance, and shortens decision cycles. When done correctly, it lowers the burden on ads, sales teams, and pricing justification.

For established businesses, the goal is not virality. The goal is **reassurance at scale**.

When prospects finally enter a funnel, social media should already have done the psychological work, making the brand feel familiar, competent, and safe.

1.2 Platform Roles: Authority, Familiarity, Community

Every major social platform serves one or more **psychological roles**. Confusion happens when brands try to force all outcomes from every platform.

Authority

Authority platforms signal expertise, leadership, and depth.

They answer:

- “Do these people know what they’re doing?”
- “Are they respected in their space?”

Authority is built through:

- Clear thinking
- Original insights
- Consistent positioning
- Calm confidence, not loud claims

For established businesses, authority is not about teaching basics. It is about **demonstrating judgment**.

Familiarity

Familiarity platforms reduce distance between the brand and the buyer.

They answer:

- “Do I recognize this brand?”
- “Have I seen them before?”
- “Do they feel real?”

Familiarity is built through:

- Repetition
- Consistent tone
- Everyday presence
- Human moments

Trust does not begin with belief. It begins with **recognition**.

Community

Community platforms signal belonging and engagement.

They answer:

- “Are others like me here?”
- “Is this brand listened to?”
- “Does it interact or broadcast?”

Community is built through:

- Conversations, not monologues
- Listening, not just posting
- Shared values, not promotions

Strong communities are not large. They are **aligned**.

1.3 Content That Works for Established Businesses

Established businesses do not need more content. They need **the right kinds of signals**.

Thought Leadership

Thought leadership is not motivation or opinion. It is **clarity**.

Effective thought leadership:

- Simplifies complexity
- Challenges assumptions calmly
- Explains “why,” not just “what”
- Reflects real experience

It positions the brand as a **thinking organization**, not just an operating one.

Proof-Based Storytelling

Claims build curiosity.
Proof builds belief.

Proof-based storytelling includes:

- Case narratives
- Before-after transformations
- Client decision journeys
- Lessons learned from failure

Stories anchored in reality outperform polished marketing language because they **reduce skepticism**.

Behind-the-Scenes Credibility

Trust grows when buyers see *how* work is done.

Behind-the-scenes content shows:

- Processes
- People
- Decision-making
- Standards

This content signals maturity, discipline, and seriousness, qualities buyers look for when choosing long-term partners, not short-term vendors.

1.4 Founder-Led vs Brand-Led Presence

One of the most important strategic choices in social media is **who speaks**.

Founder-Led Presence

Founder-led presence accelerates trust when:

- The founder has clarity
- The voice is consistent
- The message is strategic, not reactive

Founders humanize the brand and compress trust cycles. Buyers trust people before logos.

However, founder-led marketing must be:

- Sustainable
- Aligned with brand values
- Integrated, not dependent

Brand-Led Presence

Brand-led presence signals scale, stability, and continuity.

It is essential when:

- Businesses grow beyond personalities
- Teams need consistency
- The brand must outlive individuals

The strongest businesses do not choose between founder or brand.
They **orchestrate both**.

Founder presence builds trust fast. Brand presence sustains trust long.

The Strategic Truth About Social Media

Social media rewards patience, clarity, and consistency, not tricks.

For established businesses, the goal is not to chase trends, algorithms, or attention spikes. The goal is to **occupy a stable mental position** in the buyer's mind.

When social media is treated as infrastructure:

- Sales conversations start warmer
- Ads convert better
- PR carries more weight
- Partnerships form faster

Social media does not create demand by force. It **earns belief by presence**. And belief, once established, is the most scalable asset a business can own.

Chapter 2: Influencer Marketing Beyond Followers

Influencer marketing did not fail. **Misunderstanding influence did.** Most businesses approach influencers the same way they approach advertising, by paying for exposure and expecting outcomes. The result is predictable: inflated reach, low trust, poor conversions, and short-lived impact.

Real influence is not about who sees a message. It is about **who believes it**.

This chapter dismantles the surface-level view of influencer marketing and rebuilds it as a **trust-transfer system**, one that, when designed correctly, compounds credibility instead of renting attention.

2.1 Why Most Influencer Campaigns Fail

Influencer campaigns fail because they are built on the wrong assumptions.

Common failure points include:

- Selecting influencers based on follower count
- One-off, transactional collaborations
- Over-scripted brand messaging
- Mismatch between influencer audience and brand reality
- Measuring success only by impressions and clicks

Influence cannot be rushed. Trust cannot be outsourced in a single post.

When campaigns are treated as media buys instead of **relationship investments**, audiences sense the disconnect immediately. The result is resistance, not persuasion.

Established businesses must stop asking, *"How many people will see this?"*
They must start asking, *"Whose judgment does this audience already trust?"*

2.2 Real Influence vs Vanity Metrics

Followers measure visibility. Influence measures **belief and action**.

Vanity metrics:

- Follower count
- Likes
- Views
- Reach spikes

Real influence indicators:

- Audience engagement quality
- Comment depth and tone
- Repeated brand mentions without prompting
- Audience alignment with brand values
- Ability to move opinions, not just attention

Influencers with smaller but aligned audiences often outperform large creators because trust density is higher. Their recommendations feel personal, not promotional.

For established businesses, influence should be evaluated as **reputational alignment**, not numerical scale.

2.3 Micro, Niche, and Authority Influencers

Not all influencers play the same role. Each category serves a distinct purpose within marketing infrastructure.

Micro Influencers

- Smaller audiences
- High relatability
- Strong peer trust

Best for:

- Local dominance
- Category credibility
- Authentic product adoption

Micro influencers function as **social proof engines**.

Niche Influencers

- Deep focus areas
- Specialized audiences
- High topical relevance

Best for:

- Complex products or services
- Industry-specific credibility
- Educated buyers

Niche influencers operate as **expert validators**.

Authority Influencers

- Recognized names
- Industry respect
- Long-established credibility

Best for:

- Brand elevation
- Market repositioning
- High-trust environments (B2B, healthcare, finance)

Authority influencers act as **trust accelerators**, not volume drivers.

Strategic influencer systems combine all three, each with a defined role.

2.4 Long-Term Ambassador Strategies

One-off influencer posts rent attention. Ambassador relationships **build belief**.

Long-term strategies work because:

- Repetition creates familiarity
- Ongoing association feels authentic
- Audiences observe consistency over time

Effective ambassador programs:

- Align values, not just deliverables
- Allow creative freedom
- Integrate influencers into the brand narrative

- Measure trust signals, not just conversions

When influencers become ambassadors, they stop *promoting* and start **representing**. That shift is where credibility compounds.

2.5 The Psychology of Trust Transfer

Trust transfer occurs when:

- The audience trusts the influencer
- The influencer publicly aligns with the brand
- The alignment appears consistent and voluntary

This process works because human decision-making is social. People borrow judgment from those they already believe understand their world.

Trust transfer fails when:

- Endorsements feel forced
- The influencer's behavior conflicts with brand values
- Partnerships appear temporary or transactional

Successful influencer marketing does not try to persuade directly. It **allows trust to flow naturally** through association.

The Strategic Truth About Influencer Marketing

Influencer marketing is not amplification. It is **association**.

For established businesses, the objective is not to be mentioned often, but to be mentioned **by the right people, in the right context, over time**.

When influencer marketing is treated as infrastructure:

- Brand credibility increases faster
- Ad performance improves
- Sales resistance decreases
- Market positioning strengthens

Influence is not rented in posts. It is earned through alignment. And alignment, once established, becomes a long-term asset no algorithm can take away.

Chapter 3: Public Relations & Media Presence

Advertising buys attention. Public relations **earns belief**. In mature markets, credibility is often more valuable than visibility. Buyers do not assume that the loudest brand is the best one, but they do assume that brands trusted by independent institutions have earned their position.

Public relations operates in this space. It does not shout. It validates. It transfers authority from trusted platforms to the brand, creating legitimacy that cannot be replicated by paid media alone.

This chapter reframes PR from press activity to **credibility infrastructure**, a long-term system that shapes perception, reduces skepticism, and anchors trust at scale.

3.1 PR as Credibility Marketing

PR works because it leverages **third-party trust**.

When a brand appears in a respected publication, the credibility of that platform partially transfers to the brand. This effect is psychological and powerful because buyers trust independent validation more than self-claims.

PR contributes to marketing infrastructure by:

- Establishing authority
- Reducing buyer skepticism
- Supporting premium positioning
- Strengthening brand memory

For established businesses, PR is not about being everywhere. It is about being **seen in the right places**, at the right moments, with the right narrative.

3.2 Newspapers, Magazines, and Digital Publications

Each media format plays a different role in trust-building.

Newspapers

Newspapers signal:

- Seriousness
- Stability
- Public legitimacy

They are particularly effective for:

- Local and regional dominance
- Corporate reputation
- High-trust industries

A newspaper mention often carries disproportionate weight because it feels official, not promotional.

Magazines

Magazines signal:

- Expertise
- Industry relevance
- Thought leadership

They work well for:

- Niche authority
- Lifestyle or category positioning
- Long-form credibility

Magazine features position the brand within a **context**, not just a headline.

Digital Publications

Digital media offers:

- Speed
- Search visibility
- Ongoing discoverability

Digital PR supports:

- SEO credibility
- Shareability

- Ongoing brand validation

When integrated properly, digital publications extend the lifespan of PR beyond a single news cycle.

3.3 Press Releases That Actually Get Picked Up

Most press releases fail because they are written as advertisements.

Media does not publish promotion. It publishes **stories with relevance**.

Effective press releases:

- Lead with newsworthiness, not branding
- Answer why the story matters *now*
- Offer insight, not hype
- Respect the reader's intelligence

Strong PR narratives focus on:

- Market impact
- Industry trends
- Meaningful milestones
- Human interest angles

Press releases should make journalists' jobs easier, not harder.

3.4 Building Long-Term Media Relationships

PR success is built on relationships, not transactions.

Journalists and editors value:

- Reliability
- Accuracy
- Relevance
- Respect for deadlines

Long-term media relationships are strengthened when brands:

- Provide expert commentary, not just announcements
- Respond quickly and clearly
- Avoid exaggeration

- Offer data and insights consistently

When media sees a brand as a **credible source**, coverage becomes organic rather than requested.

3.5 When PR Outperforms Advertising

PR outperforms advertising when:

- Trust is the primary barrier
- The product or service is complex
- The price point is premium
- The market is skeptical or crowded

In these situations, advertising may create awareness, but PR **creates confidence**.

PR also:

- Improves ad performance through credibility reinforcement
- Strengthens sales conversations
- Supports long-term brand equity

The most effective marketing infrastructures do not choose between PR and advertising. They **sequence them**, using PR to establish trust and advertising to amplify it.

The Strategic Truth About PR

PR is not about coverage. It is about **positioning**.

For established businesses, PR should not be treated as a launch activity or a crisis tool alone. It should be a **continuous credibility layer** that supports every other marketing function.

When PR is systematized:

- Brands feel established, not emerging
- Buyers trust faster
- Marketing efforts compound instead of reset

Public relations does not manufacture belief. It **confirms it**. And confirmation, once earned, is one of the strongest assets a brand can own.

Chapter 4: Advertising That Scales Without Burning Money

Advertising does not fix weak businesses. It **exposes them faster**. When advertising fails, it is rarely because platforms are broken or audiences are exhausted. It fails because ads are used as correction tools, to compensate for unclear positioning, weak trust, or inconsistent branding.

For established businesses, advertising should not create belief from scratch. Its role is to **amplify what already works**, accelerating reach, reinforcing memory, and compressing time to awareness.

This chapter reframes advertising as **infrastructure-driven amplification**, designed to scale growth without eroding margins.

4.1 Ads as Amplification, Not Correction

Advertising works best when:

- The brand is already clear
- The value proposition is proven
- Trust signals exist across channels

When ads are used to fix structural problems, they become expensive experiments. When used to amplify clarity, they become predictable growth engines.

Advertising amplifies:

- Brand perception
- Message consistency
- Market presence

It does not replace:

- Brand clarity

- Product-market fit
- Trust infrastructure

Established businesses must earn the right to scale with ads.

4.2 Brand Advertising vs Performance Advertising

Both serve distinct roles within marketing infrastructure.

Brand Advertising

Brand advertising builds:

- Awareness
- Memory
- Emotional association

Its objective is not immediate conversion but **future preference**. Strong brands lower cost-per-acquisition over time because familiarity reduces resistance.

Brand advertising works best when:

- Consistency is maintained
- Messaging is simple and repeatable
- Time horizons are long

Performance Advertising

Performance advertising focuses on:

- Action
- Measurable response
- Short-term outcomes

It works best when:

- Demand already exists
- Trust barriers are low
- Funnels are optimized

The mistake is choosing one over the other. Mature systems **sequence both**. brand first, performance second.

4.3 Creative Psychology: Emotion, Repetition, Memory Triggers

People do not remember ads because they are clever. They remember ads because they **feel something repeatedly**.

Emotion

Emotion anchors memory.

Effective ads evoke:

- Aspiration
- Security
- Relief
- Belonging

Emotion is not exaggeration. It is resonance with human desire and fear.

Repetition

Repetition builds familiarity.

Most brands stop advertising too early, mistaking boredom for ineffectiveness. Familiarity feels dull to the creator but **comforting to the buyer**.

Consistency beats novelty in long-term brand building.

Memory Triggers

Memory triggers help brands stay recalled under pressure.

These include:

- Visual symbols
- Colors and sounds
- Phrases or patterns
- Situational cues

Strong memory triggers reduce dependence on constant advertising spend.

4.4 Offline Advertising: When and Why It Still Works

Offline advertising works when it reinforces presence, not replaces strategy.

Newspapers

Newspaper ads signal:

- Seriousness
- Stability

- Public legitimacy

They are effective for:

- Regional dominance
- High-trust audiences
- Established brands

Hoardings

Hoardings create:

- Repetition
- Scale perception
- Physical presence

They work best when:

- Messaging is minimal
- Visuals are unmistakable
- Placement is strategic

Hoardings do not persuade. They **remind**.

Pamphlets and Brochures

Often dismissed, these still work when:

- Targeting is precise
- Messaging is clear
- Distribution is contextual

Physical material increases recall because it engages **touch and space**, not just sight.

4.5 Integrating Offline and Online Campaigns

The strongest advertising systems do not separate offline and online. They **orchestrate them**.

Integration strategies include:

- Using offline ads to drive online search
- Reinforcing digital campaigns with physical presence
- Repeating the same core message across environments

- Aligning timing for cumulative impact

When offline validates online, and online amplifies offline, brands feel larger, more reliable, and harder to ignore.

The Strategic Truth About Advertising

Advertising is leverage. Leverage magnifies what already exists.

For established businesses, the objective is not to advertise more, but to advertise **after infrastructure is ready**.

When advertising is treated as a system:

- Spend becomes predictable
- ROI improves
- Brand memory compounds
- Growth scales without chaos

Advertising does not create trust. It **accelerates recognition**. And recognition, when supported by credibility, turns visibility into sustainable growth.

Chapter 5: Physical Marketing Still Matters

Digital marketing scales attention. Physical marketing **anchors belief**. In an increasingly virtual world, physical presence has not lost relevance, it has gained significance. As screens multiply and digital messages become easier to create, buyers instinctively look for signals of *realness*. Tangibility has become a proxy for legitimacy.

Established businesses that ignore physical marketing do not appear modern. They appear **unproven**. This chapter reframes physical marketing as **trust infrastructure**, a system that grounds digital visibility in the real world and strengthens brand memory through sensory experience.

5.1 Pamphlets, Flyers, and Brochures Done Right

Physical materials fail when they imitate ads. They succeed when they act as **reference artifacts**.

Effective physical collateral:

- Is concise and structured
- Prioritizes clarity over creativity
- Answers real buyer questions
- Reflects brand maturity

Pamphlets and brochures work best when:

- Distributed contextually, not randomly
- Used as follow-ups, not cold introductions
- Designed as decision aids, not promotions

For established businesses, physical material should feel **authoritative**, not sales-driven.

5.2 Local Dominance Strategies

Local presence creates disproportionate trust.

Buyers trust brands they see:

- Repeatedly
- Consistently
- In their environment

Local dominance is built through:

- Strategic visibility in high-frequency locations
- Partnerships with local institutions
- Community involvement
- Consistent physical branding

Being *known* locally often matters more than being *visible* nationally.

5.3 Events, Exhibitions, and Sponsorships

Events compress trust faster than any digital channel.

They allow buyers to:

- Observe behavior
- Ask questions
- Experience culture
- Assess seriousness

Effective event strategies:

- Prioritize relevance over scale
- Focus on conversations, not crowds
- Integrate follow-up systems
- Measure long-term impact, not footfall alone

Sponsorships work when they align with:

- Audience identity
- Brand values
- Long-term presence

Events are not lead factories. They are **relationship accelerators**.

5.4 Sensory Branding: Touch, Presence, Experience

Brands are remembered through senses, not slogans.

Sensory branding includes:

- Visual consistency
- Physical texture and materials
- Spatial experience
- Human interaction quality

When buyers touch, walk through, or interact physically, memory deepens. These experiences signal effort, investment, and permanence.

Physical experience answers a silent question: *"Will this brand still be here tomorrow?"*

5.5 Why Physical Presence Increases Digital Trust

Digital credibility is reinforced by physical validation.

Physical presence:

- Confirms scale and stability
- Reduces perceived risk
- Enhances online conversion rates
- Strengthens brand recall

Buyers may discover a brand online, but they often **decide offline**, even if subconsciously. When physical and digital reinforce each other, trust compounds.

The Strategic Truth About Physical Marketing

Physical marketing is not about reach. It is about **reassurance**.

For established businesses, physical presence is a signal of commitment. It communicates that the brand is not testing the market, it is **invested in it**.

When physical marketing is integrated into infrastructure:

- Digital channels perform better
- Sales cycles shorten
- Brand credibility strengthens
- Competitive differentiation increases

In a world of infinite digital noise, what can be touched, seen, and experienced **stands apart**.

Chapter 6: Brand Partnerships & Strategic Alliances

Growth does not always come from doing more. Sometimes, it comes from **aligning better**.

In mature markets, attention is expensive and trust is slow to earn. Brand partnerships solve both problems by allowing businesses to **borrow credibility, access established audiences, and compound value** through association.

This chapter reframes partnerships from short-term promotions to **strategic infrastructure**, designed to strengthen positioning, extend reach, and build durable ecosystems.

6.1 Partnering for Audience Leverage

Every brand owns trust with a specific audience.

Strategic partnerships allow businesses to:

- Access adjacent audiences
- Reduce acquisition costs
- Accelerate market entry
- Increase perceived legitimacy

Audience leverage works when:

- Audiences overlap logically
- Values align authentically
- The partnership feels additive, not forced

The goal is not exposure. It is **relevance through association**.

6.2 Co-Branding vs Co-Marketing

These approaches are often confused but serve different purposes.

Co-Branding

Co-branding creates a shared identity or offering.

Best used when:

- Both brands carry comparable equity
- Long-term alignment exists
- The combined value is greater than individual contributions

Co-branding impacts perception at a **structural level**.

Co-Marketing

Co-marketing is collaborative promotion without shared identity.

Best used when:

- Testing partnerships
- Running campaigns
- Sharing resources

Co-marketing impacts **reach and efficiency**, not brand structure.

Strategic businesses choose deliberately between the two.

6.3 Win-Win Collaboration Frameworks

Partnerships fail when benefits are unequal or unclear.

Successful frameworks define:

- Value exchange
- Responsibilities
- Success metrics
- Exit conditions

Strong partnerships focus on:

- Long-term mutual gain
- Transparent communication
- Shared standards

Trust between brands mirrors trust between people, it is built through **consistency and fairness**.

6.4 Cross-Industry Partnerships

Cross-industry partnerships unlock new growth paths.

They work by:

- Introducing brands into new contexts
- Expanding use cases
- Creating unique value propositions

Examples include:

- Product + service combinations
- Technology + experience alliances
- Local + national brand collaborations

Cross-industry partnerships signal innovation and expand mental availability.

6.5 Building Long-Term Business Ecosystems

The strongest brands do not operate alone. They **anchor ecosystems**.

Ecosystems include:

- Suppliers
- Distributors
- Influencers
- Communities
- Complementary brands

Ecosystem thinking:

- Increases switching costs
- Deepens loyalty
- Compounds growth

Businesses that invest in ecosystems shift from competition to **coordination**.

The Strategic Truth About Partnerships

Partnerships are not shortcuts. They are **accelerators**, only when built on alignment.

For established businesses, strategic alliances reduce dependency on any single channel and increase resilience.

When partnerships are treated as infrastructure:

- Trust transfers faster
- Growth becomes collaborative

- Market position strengthens

In the long term, brands that grow together **outlast brands that grow alone**.

Chapter 7: Customer Experience Is Marketing

Marketing does not end when a customer says yes. In many cases, that is where **marketing truly begins**.

In established businesses, the strongest marketing messages are not created by campaigns. They are created by **experience**, how a customer is treated, how consistently promises are kept, and how problems are handled when no one is watching.

This chapter reframes customer experience from an operational concern to **core marketing infrastructure**, the system that quietly determines reputation, loyalty, and organic growth.

7.1 Every Touchpoint as a Marketing Signal

Customers are always evaluating, even when they are not buying.

Every interaction sends a signal:

- Speed of response
- Clarity of communication
- Tone and respect
- Follow-through

These signals shape perception more powerfully than advertisements. Buyers do not separate marketing from operations; they experience the business as one unified system.

For established businesses, inconsistency is the fastest way to erode trust.

7.2 Sales, Onboarding, Service, and Delivery as Marketing

Each internal function contributes to external reputation.

Sales

Sales interactions shape expectations.

Effective sales:

- Clarify, not pressure
- Educate, not exaggerate
- Align promises with reality

Trust lost in sales is rarely recovered later.

Onboarding

Onboarding confirms whether the buyer made the right decision.

Strong onboarding:

- Reduces anxiety
- Sets clear next steps
- Demonstrates competence

It is the first proof of operational credibility.

Service and Delivery

Service and delivery create lasting memory.

Customers remember:

- How issues were handled
- Whether responsibility was taken
- Whether effort was visible

Service quality determines whether marketing investments multiply, or collapse.

7.3 Experience Consistency Across Channels

Consistency builds confidence.

Customers interact across:

- Digital platforms
- Physical spaces
- Human interactions
- Automated systems

When experiences conflict, trust breaks. When experiences align, belief strengthens.

Consistency requires:

- Clear standards

- Shared language
- Documented processes
- Cultural alignment

Brand experience must feel intentional, not accidental.

7.4 Word-of-Mouth as Infrastructure

Word-of-mouth is not luck. It is the output of experience.

Positive word-of-mouth grows when:

- Expectations are met or exceeded
- Customers feel respected
- Outcomes feel fair

Negative experiences travel faster than ads. Positive experiences travel farther over time. When designed intentionally, word-of-mouth becomes **self-sustaining marketing infrastructure**.

7.5 Why Retention Compounds Faster Than Acquisition

Acquisition adds customers. Retention builds businesses.

Retention:

- Lowers marketing costs
- Increases lifetime value
- Strengthens brand advocacy
- Improves predictability

Loyal customers:

- Buy more often
- Refer others
- Defend the brand

Established businesses that prioritize retention shift from growth chasing to **growth compounding**.

The Strategic Truth About Customer Experience

Customer experience is marketing without claims.

It cannot be exaggerated, outsourced, or automated fully. It must be **designed, maintained, and protected**.

When customer experience is treated as infrastructure:

- Marketing becomes easier
- Sales resistance drops
- Reputation strengthens organically
- Growth stabilizes

In the end, the market believes what customers experience, not what brands promise.

Section III: Systems, Data & Decision Making

Growth without systems is accidental. Scale without data is unstable. As businesses mature, marketing stops being a creative exercise and becomes a **management discipline**. Visibility alone is no longer the challenge. The challenge is making consistent, intelligent decisions across increasing complexity.

This section shifts the focus from *what* marketing does to *how* marketing is governed.

Why Systems Matter More Than Effort

In early stages, effort compensates for structure. In established businesses, effort without systems creates inconsistency, waste, and burnout.

Systems exist to:

- Reduce dependence on individual judgment
- Create repeatability
- Preserve quality at scale
- Turn experience into institutional knowledge

Marketing systems ensure that success is not dependent on memory, intuition, or heroics, but on **design**.

Data as Direction, Not Decoration

Data does not exist to impress stakeholders. It exists to guide decisions. Most organizations collect more data than they can use. The problem is not access, it is **interpretation**. When data is disconnected from decision-making, it becomes noise.

This section reframes data as:

- A lens for understanding behavior
- A feedback mechanism for improvement
- A constraint that prevents emotional decision-making

The objective is not perfect measurement, but **better judgment**.

From Activity to Accountability

Marketing activity is easy to track. Marketing impact is harder to manage.

This section emphasizes:

- Clear ownership
- Defined success criteria
- Decision frameworks over dashboards
- Accountability tied to outcomes, not output

Systems convert marketing from a cost center into a **managed investment**.

Human Judgment Still Leads

Data informs decisions. Humans make them.

The most effective marketing organizations do not choose between intuition and analytics. They combine experience, pattern recognition, and data into **balanced judgment**.

This section prepares the reader to:

- Use data without becoming reactive
- Trust systems without losing creativity
- Scale decision-making without losing accountability

What This Section Enables

By the end of this section, you will be able to:

- Design marketing systems that scale
- Measure what truly matters
- Make confident decisions under uncertainty
- Reduce waste and improve ROI
- Build institutional marketing intelligence

This section forms the **control center** of the marketing infrastructure, where strategy is reinforced by evidence and execution is guided by clarity. In mature businesses, marketing success is no longer about ideas alone. It is about **decisions made repeatedly, correctly, and consistently**.

Chapter 1: Marketing Funnels for Established Businesses

Funnels are not paths customers follow. They are **models' businesses use to make decisions**. Most funnel frameworks fail established businesses because they are designed for startups, linear, short-term, and conversion-obsessed. Mature organizations operate in environments where trust builds over time, decisions involve multiple stakeholders, and buyers move unpredictably.

This chapter reframes funnels from marketing theory into **operational infrastructure**, systems that support long-term growth, retention, and lifetime value.

1.1 Funnel Myths

Several misconceptions prevent funnels from working at scale.

Common myths include:

- Buyers move step-by-step
- One funnel fits all audiences
- Conversion is the end goal
- Funnels are owned by marketing alone

In reality:

- Buyers enter and exit at different points
- Journeys are circular, not linear
- Retention is more valuable than acquisition
- Sales, service, and brand all influence outcomes

Funnels fail when treated as **tactics** instead of **organizational alignment tools**.

1.2 Multi-Touch Buyer Journeys

Modern buying decisions are multi-touch and multi-channel.

Buyers interact with:

- Social media
- Ads
- PR
- Websites
- Sales conversations
- Physical experiences

Each interaction reinforces, or weakens, belief. Funnels must account for **accumulated influence**, not isolated actions.

Effective funnel design:

- Maps influence points
- Identifies trust-building moments
- Recognizes delays and reversals
- Measures momentum, not just movement

1.3 Awareness → Trust → Conversion → Loyalty

This sequence reflects how real decisions are made.

Awareness

Awareness answers:

- "Do I know this brand exists?"

It is created through:

- Visibility
- Repetition
- Presence

Trust

Trust answers:

- "Do I believe this brand is credible?"

It is built through:

- Social proof

- PR
- Experience
- Consistency

Trust is the most neglected, and most important stage.

Conversion

Conversion answers:

- “Am I ready to commit?”

At this stage, friction must be reduced and clarity increased. Conversion is not persuasion, it is **confirmation**.

Loyalty

Loyalty answers:

- “Should I continue and recommend?”

Loyal customers create:

- Repeat revenue
- Advocacy
- Stability

Funnels that stop at conversion leak value.

1.4 Product vs Service Funnel Differences

Products and services create trust differently.

Product Funnels

- Trust is built through usability, reviews, and demonstrations
- Trials and guarantees reduce risk
- Scale is often faster

Service Funnels

- Trust is built through people, expertise, and relationships
- Sales cycles are longer
- Proof and reputation matter more

Established businesses must design **distinct funnels** for each model.

1.5 Lifetime Value–Driven Marketing

Short-term metrics distort decisions.

Lifetime value (LTV) aligns marketing with:

- Retention
- Experience
- Long-term profitability

LTV-driven marketing:

- Justifies brand investment
- Reduces pressure on immediate ROI
- Encourages relationship building

When lifetime value leads strategy, marketing becomes **sustainable** instead of reactive.

The Strategic Truth About Funnels

Funnels are not about control. They are about **clarity**.

For established businesses, funnels should:

- Align teams
- Guide investment
- Support long-term decisions

When funnels are treated as infrastructure:

- Marketing becomes predictable
- Sales cycles shorten
- Customer relationships deepen
- Growth stabilizes

Funnels do not force customers to decide. They ensure the business is **ready when customers do**.

Chapter 2: Measuring What Actually Matters

What gets measured does not always get managed. What gets **understood** does. As businesses scale, marketing measurement often becomes more complex, but not more useful. Dashboards multiply, reports expand, and metrics increase, yet decision quality stagnates.

This chapter reframes measurement from a tracking exercise into **strategic instrumentation**, a system designed to support confident, timely, and intelligent decisions.

2.1 Vanity Metrics vs Business Metrics

Vanity metrics look impressive. Business metrics change behavior.

Vanity metrics include:

- Likes
- Views
- Impressions
- Follower counts
- Traffic without intent

Business metrics connect directly to outcomes:

- Revenue contribution
- Customer acquisition cost
- Conversion efficiency
- Retention and churn
- Lifetime value

Established businesses must stop asking, *"How does this look?"* They must ask, *"What decision does this enable?"*

2.2 ROI, CAC, and LTV Explained Clearly

Complexity hides accountability. Clarity enables action.

Return on Investment (ROI)

ROI answers:

- “Is this worth continuing?”

It must consider:

- Time horizon
- Indirect effects
- Brand impact

Customer Acquisition Cost (CAC)

CAC answers:

- “What does it cost to earn trust?”

True CAC includes:

- Media spend
- Sales effort
- Tools and people
- Time

Lifetime Value (LTV)

LTV answers:

- “What is this customer worth over time?”

LTV reframes marketing as:

- Relationship investment
- Retention strategy
- Long-term growth engine

Marketing decisions should be guided by **LTV-to-CAC balance**, not isolated metrics.

2.3 Attribution Challenges in Multi-Channel Marketing

Attribution is imperfect by nature.

Modern buyers:

- Interact across channels
- Take time to decide
- Respond to cumulative influence

Single-touch attribution oversimplifies reality. Multi-touch attribution adds complexity without certainty.

Strategic organizations accept that:

- Attribution informs, not proves
- Direction matters more than precision
- Patterns matter more than points

Measurement should reduce uncertainty, not pretend to eliminate it.

2.4 Decision-Making Dashboards

Dashboards are tools, not truths.

Effective dashboards:

- Highlight trends, not noise
- Connect metrics to decisions
- Limit the number of indicators
- Reflect business priorities

Dashboards should answer:

- What is improving?
- What is declining?
- Where should we intervene?

When dashboards exist for reporting alone, they slow organizations. When designed for decisions, they **accelerate action**.

2.5 Why Intuition Plus Data Beats Data Alone

Data reveals patterns. Experience interprets meaning.

Purely data-driven organizations risk:

- Overreacting to short-term signals
- Ignoring context
- Losing human judgment

Purely intuition-driven organizations risk:

- Bias
- Inconsistency
- Overconfidence

The strongest decisions come from **informed intuition**, where data constrains assumptions and experience guides interpretation.

The Strategic Truth About Measurement

Measurement is not about certainty. It is about **confidence under uncertainty**.

For established businesses, the goal is not perfect attribution or exhaustive dashboards. The goal is **better decisions made faster**.

When measurement is treated as infrastructure:

- Marketing becomes accountable
- Waste is reduced
- Trust in decisions increases
- Growth stabilizes

Data does not replace leadership. It supports it.

Chapter 3: Marketing Technology & Stack Design

Technology does not create marketing maturity. **Design does.** Most established businesses own more marketing tools than they can effectively use. New platforms are adopted with optimism, added to existing stacks, and rarely retired. Over time, complexity increases while clarity disappears.

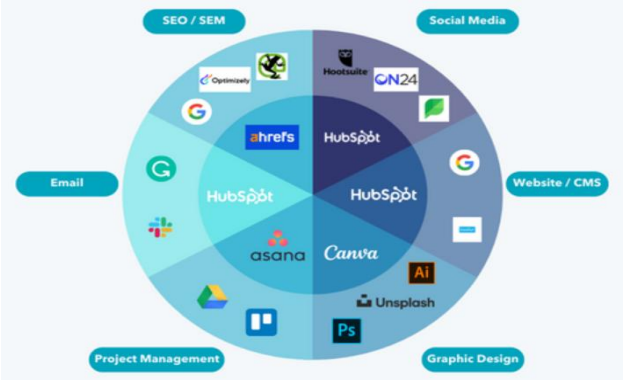

This chapter reframes marketing technology from tools to **infrastructure architecture**, a deliberately designed system that supports strategy, simplifies execution, and strengthens decision-making.

3.1 Core Marketing Technologies Explained

Marketing technology exists to solve four fundamental problems:

- Understanding customers
- Communicating consistently
- Scaling execution
- Supporting decisions

Core technology categories include:

- Customer data systems
- Analytics and measurement platforms
- Automation and workflow tools
- Content and asset management systems

Technology should exist to **remove friction**, not introduce it. If a tool does not clearly support a business outcome, it is not infrastructure, it is overhead.

3.2 CRM, Analytics, Automation, and Content Systems

Each system plays a distinct role within the stack.

CRM (Customer Relationship Management)

CRM systems act as the **single source of customer truth**.

They:

- Centralize customer interactions
- Support sales and service alignment
- Enable lifecycle visibility

CRMs fail when treated as reporting tools instead of relationship systems.

Analytics Systems

Analytics translate activity into insight.

They:

- Identify trends
- Reveal bottlenecks
- Support prioritization

Analytics should guide decisions, not overwhelm teams with dashboards.

Automation Platforms

Automation creates consistency and scale.

They:

- Reduce manual effort
- Enforce process discipline
- Enable timely communication

Automation works best when processes are already clear. Automating confusion multiplies inefficiency.

Content Systems

Content systems preserve brand consistency.

They:

- Manage assets
- Control messaging
- Support multi-channel execution

Content systems protect brand memory as organizations grow.

3.3 Build vs Buy Decisions

Not everything should be custom-built. Not everything should be outsourced.

Build when:

- The capability is core to competitive advantage
- Flexibility is essential
- Differentiation matters

Buy when:

- Speed matters
- Capabilities are standardized
- Maintenance would distract teams

The goal is not technical ownership, but **strategic control**.

3.4 Tool Overload vs Tool Clarity

More tools do not create more capability.

Tool overload leads to:

- Fragmented data
- Broken workflows
- Low adoption
- Decision paralysis

Tool clarity focuses on:

- Fewer, better-integrated systems
- Clear ownership
- Defined usage standards

Every tool should answer one question: *What decision or action does this make easier?*

3.5 Designing a Future-Proof Marketing Stack

Future-proofing is not about predicting tools. It is about designing **principles**.

A resilient stack:

- Is modular, not monolithic

- Integrates cleanly
- Prioritizes data portability
- Supports human judgment

Technology should adapt as strategy evolves, not lock the business into outdated workflows.

The Strategic Truth About Marketing Technology

Technology amplifies intent. It does not replace it.

For established businesses, marketing stacks should:

- Simplify execution
- Preserve institutional knowledge
- Enable consistent decision-making
- Scale without chaos

When marketing technology is treated as infrastructure:

- Teams move faster
- Data becomes usable
- Strategy becomes executable

Tools do not create advantage. **Design does.**

Chapter 4: Building an Internal Marketing Engine

Marketing success is not driven by ideas alone. It is driven by **execution that repeats without degradation**. As businesses scale, marketing can no longer depend on individual brilliance, external agencies alone, or improvised effort. Sustainable growth requires an **internal engine**, a system of people, processes, and standards that delivers consistent outcomes over time.

This chapter reframes internal marketing from a staffing decision into **organizational infrastructure**.

4.1 In-House vs Agency vs Hybrid Models

There is no universally correct model. There is only **strategic fit**.

In-House Teams

In-house teams provide:

- Deep brand understanding
- Faster feedback loops
- Long-term continuity

They work best when:

- Marketing is core to strategy
- Consistency matters
- Institutional knowledge is valuable

Agencies

Agencies provide:

- Specialized expertise
- External perspective

- Speed for specific initiatives

They work best when:

- Capabilities are temporary
- Scale is needed quickly
- Internal bandwidth is limited

Hybrid Models

Hybrid models combine:

- In-house strategic control
- Agency execution support

For established businesses, hybrid models often offer the **best balance**, control without overload.

4.2 Team Structures for Scale

Structure determines speed and clarity.

Effective marketing teams:

- Separate strategy from execution
- Define clear ownership
- Minimize dependency on individuals

Common scalable roles include:

- Strategy and planning
- Channel ownership
- Content and brand management
- Analytics and operations

As teams grow, clarity matters more than creativity.

4.3 Processes, Playbooks, and Documentation

Process is not bureaucracy. It is **memory**.

Processes:

- Preserve quality
- Reduce error

- Enable onboarding
- Support accountability

Playbooks define:

- How decisions are made
- How campaigns are executed
- How standards are maintained

Documentation transforms individual experience into **organizational capability**.

4.4 Consistency Over Constant Creativity

Creativity without consistency creates noise.

Established businesses win through:

- Repetition
- Recognition
- Reliability

Consistency:

- Builds brand memory
- Reduces decision fatigue
- Improves efficiency

Creativity should serve clarity, not replace it.

The Strategic Truth About Internal Marketing

Internal marketing engines turn ambition into output.

For established businesses, the goal is not to build the largest team, but the **most reliable system**.

When marketing engines are built intentionally:

- Execution becomes predictable
- Brand experience stabilizes
- Growth compounds
- Dependency on individuals decreases

Great marketing does not depend on inspiration. It depends on **infrastructure that works every day**.

Chapter 5: Governance, Consistency & Brand Control

Growth multiplies exposure, but it also multiplies risk. As businesses scale, marketing stops being a single function and becomes a distributed activity. Teams, agencies, regional offices, partners, and platforms all begin to represent the brand simultaneously. Without governance, this expansion creates inconsistency. Without consistency, trust erodes. And without trust, marketing loses its power.

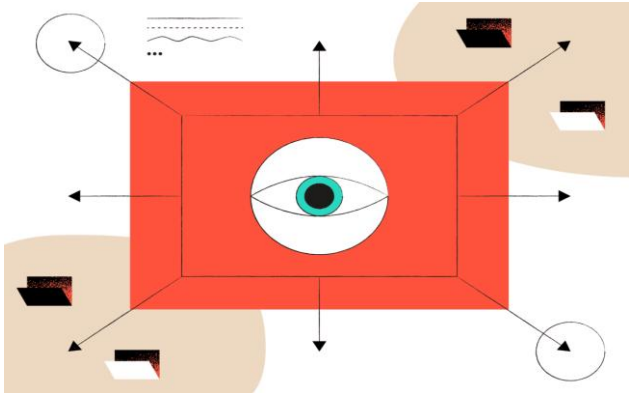

This chapter explains why governance is not bureaucracy, it is **brand protection at scale**. Strong marketing systems are not just creative or data-driven; they are **well-governed**. Governance ensures that every message, experience, and decision reinforces the same identity, regardless of where or how it appears.

5.1 Who Owns Marketing Decisions

Ownership is the foundation of accountability.

In many organizations, marketing decisions are fragmented:

- Leadership sets vision
- Teams execute independently
- Agencies influence strategy
- Sales and operations modify messaging

When no single entity owns marketing outcomes, decisions become reactive and inconsistent.

Effective organizations define:

- **Strategic ownership** at the leadership level
- **Operational ownership** within marketing teams
- **Execution authority** with clear boundaries

Ownership does not mean micromanagement. It means **clear responsibility for brand health, performance, and long-term equity**.

5.2 Approval Systems Without Bottlenecks

Approval systems exist to protect the brand, but poorly designed systems slow growth.

Common failures include:

- Too many approval layers
- Unclear decision criteria
- Leadership involvement in minor executions
- Fear-based reviews instead of principle-based ones

High-functioning approval systems:

- Separate strategic approvals from tactical execution
- Define what requires approval, and what does not
- Rely on documented standards instead of opinions
- Enable speed without sacrificing quality

The goal is not to approve everything. The goal is to **trust the system enough to approve less**.

5.3 Guardrails vs Creative Freedom

Creativity thrives within clarity.

Without guardrails:

- Messaging drifts
- Tone becomes inconsistent
- Visual identity weakens
- Brand recognition erodes

Without freedom:

- Marketing becomes generic
- Teams disengage
- Innovation slows

Strong marketing infrastructure defines:

- Brand voice and language

- Visual identity systems
- Messaging frameworks
- Ethical and reputational boundaries

Within these guardrails, teams are free to create, experiment, and adapt. Governance should **enable expression, not suppress it**.

5.4 Managing Agencies, Partners, and Franchises

External partners extend reach, but also amplify risk. Agencies, resellers, franchisees, and collaborators often operate at scale while being partially disconnected from the core brand team. Without governance, each external execution becomes a potential point of dilution.

Effective partner governance includes:

- Clear brand guidelines and assets
- Defined roles and decision rights
- Structured onboarding and training
- Regular performance and brand audits
- Shared metrics aligned with business outcomes

Partners should **execute the brand strategy**, not reinterpret it.

5.5 Preventing Brand Dilution at Scale

Brand dilution rarely happens suddenly. It happens quietly, over time.

It shows up as:

- Slightly different messaging across channels
- Inconsistent customer experiences
- Visual variations that weaken recognition
- Conflicting promises in the market

Preventing dilution requires systems, not reminders:

- Centralized brand libraries
- Mandatory standards for all touchpoints
- Ongoing education for teams and partners
- Clear consequences for non-compliance

Consistency is not rigidity. It is **reliability**.

The Strategic Reality of Brand Control

At small scale, culture protects the brand. At large scale, **governance must replace proximity**.

Strong governance:

- Preserves trust
- Enables speed
- Reduces internal friction
- Protects long-term brand equity

When governance is treated as infrastructure, not oversight, marketing becomes scalable, predictable, and resilient. Consistency is not what limits growth. It is what **makes growth sustainable**.

Section IV: AI: The Biggest Marketing Shift Ever

Every era of marketing has been shaped by a structural change. Print expanded reach. Broadcast created mass awareness. Digital enabled precision and measurement.

Artificial intelligence does something fundamentally different. AI does not merely introduce new channels or tools; it **changes how marketing decisions are made**. For the first time, businesses can observe, predict, personalize, and optimize at a scale and speed that was previously impossible. This shift is not incremental. It is architectural.

In marketing, advantage has always belonged to those who understand their customers better and act faster than competitors. AI compresses this gap. It turns data into insight, insight into action, and action into learning, continuously. The result is a marketing system that improves itself over time.

This section moves beyond hype and fear. AI is not replacing marketers. It is redefining what marketers are responsible for. Creativity, judgment, and strategy become more important, not less, when execution is automated and intelligence is embedded into systems.

For established businesses, the opportunity is not to "experiment with AI," but to **integrate it into the marketing infrastructure**. Those who treat AI as a standalone tool will see short-term gains. Those who treat it as a system capability will build long-term dominance.

The chapters in this section examine where AI truly adds leverage, where it introduces risk, and how leadership must adapt. They address personalization without creepiness, automation without loss of authenticity, and decision-making without blind dependence on algorithms.

AI does not make marketing easier. It makes it **more accountable**. In an AI-driven world, intuition must be supported by evidence, speed must be balanced with governance, and trust must be protected even as personalization deepens.

This section prepares you to lead marketing in a future where advantage belongs not to the loudest brand, but to the most intelligent system.

Chapter 1: Why AI Is Not a Tool — It's a Force Multiplier

Marketing has always been about leverage. The brands that grow fastest and last longest are those that can **extend their influence, insights, and execution beyond human limitations**.

Historically, every major shift in marketing, printing presses, broadcast media, the internet, and mobile, offered more reach or faster communication. But these revolutions were largely **channel-focused**. They helped marketers work harder, not smarter.

Artificial intelligence is different. AI does not simply extend capacity, it **multiplies it**. It transforms marketing from a linear set of tasks into a **dynamic, adaptive, system-level engine** capable of speed, scale, and precision previously impossible.

This chapter explores why AI is not merely a tool, but a **strategic force that reshapes the infrastructure of marketing itself**.

1.1 AI Compared to Past Revolutions (Internet, Mobile)

Previous revolutions amplified what humans could already do:

- **Internet:** Made information and commerce accessible globally. Marketers could reach new audiences, but insights and campaigns still required manual design, interpretation, and iteration.
- **Mobile:** Enabled real-time communication, geo-targeting, and direct engagement. Marketers could act faster, but personalization and optimization still relied on human capacity.

AI is fundamentally different:

- **Pattern recognition at scale:** AI can analyze millions of interactions simultaneously to detect insights humans would never see.
- **Autonomous execution:** Campaigns, personalization, and optimization can happen automatically across multiple channels.

- **Continuous learning:** Systems adapt in real-time, improving performance without waiting for human intervention.

In short, AI does not just make existing workflows faster, it **redefines what is possible**.

1.2 What AI Changes Permanently in Marketing

AI introduces structural, irreversible changes in how marketing operates:

1. **Decision-making moves from reactive to predictive:** AI can anticipate customer behavior and market trends before humans recognize them.
2. **Personalization becomes scalable:** One-to-many messaging evolves into one-to-one marketing at scale without increasing cost or effort.
3. **Optimization is continuous, not periodic:** AI continuously adjusts campaigns, messaging, and targeting to maximize results.
4. **Resource leverage multiplies:** Small teams can operate with the efficiency and output of much larger organizations.
5. **Speed becomes competitive advantage:** Markets move faster than humans can manually respond. AI ensures brands act in real time.

The result is a **marketing system that is adaptive, predictive, and self-improving**, rather than static and linear.

1.3 Speed, Scale, and Personalization

AI amplifies marketing in three interrelated dimensions:

- **Speed:** Insights, campaigns, and responses happen near-instantly. Brands no longer react after the fact, they act in the moment.
- **Scale:** Tasks that once required hundreds of hours, multiple teams, or global coordination can now be executed automatically without losing precision.
- **Personalization:** AI enables highly contextual, individualized messaging and experiences while maintaining brand consistency. Every customer interaction becomes tailored, relevant, and measurable.

Together, these factors create **exponential impact**. Speed, scale, and personalization reinforce each other, producing results far beyond what humans or traditional systems can achieve alone.

The Strategic Truth About AI

AI is not a tool to “try” or “experiment with.” It is a **force multiplier embedded into marketing infrastructure**:

- It strengthens trust-building at scale.
- It preserves and enforces brand consistency.
- It supports faster, smarter decision-making.
- It amplifies the impact of human creativity, judgment, and strategy.

Brands that treat AI as a standalone tool may see short-term gains. Brands that **integrate AI into the structure, governance, and systems of marketing** will dominate in speed, relevance, and customer impact.

AI does not replace marketers. It **empowers them to achieve exponentially more**, but only when strategy, infrastructure, and governance are fully aligned.

Chapter 2: AI in Content & Creativity

Content has always been the visible surface of marketing. It is where brands speak, explain, persuade, and build memory. Yet for most established businesses, content has historically been constrained by time, talent, and consistency. Creativity scaled slowly, and quality depended heavily on individual contributors.

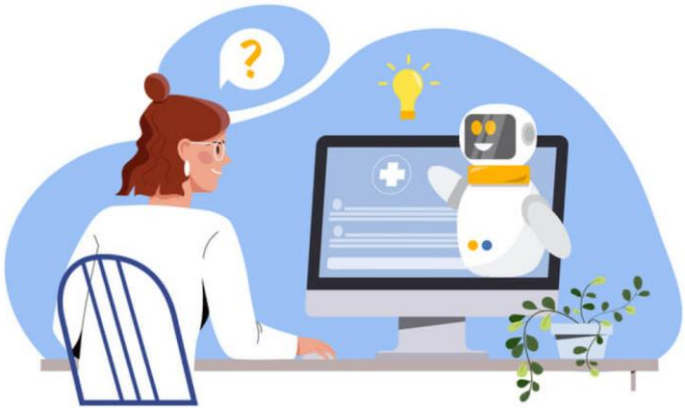

Artificial intelligence changes this reality. AI does not create meaning, emotion, or conviction. What it does is **remove friction from creation**, expand creative throughput, and enable consistency at a scale previously impossible. In an AI-enabled marketing infrastructure, content becomes a **system capability**, not a bottleneck.

This chapter explains how AI reshapes content and creativity, without diluting brand integrity, human insight, or trust.

2.1 AI-Assisted Content Creation

AI fundamentally alters how content is produced across formats:

- **Idea generation:** AI can surface themes, angles, and variations based on audience behavior and performance data.
- **Drafting and iteration:** Blogs, social posts, emails, scripts, and ad copy can be produced faster and refined continuously.
- **Repurposing at scale:** One core idea can be adapted automatically across platforms, formats, and audiences.

The strategic advantage is not volume alone; it is **speed with relevance**. AI allows marketing teams to respond to trends, feedback, and market signals without sacrificing quality or coherence.

When governed correctly, AI increases creative leverage without lowering creative standards.

2.2 Human + AI Collaboration

AI performs best when paired with human judgment. The most effective marketing teams treat AI as a **co-creator**, not an author.

Human roles that become more valuable include:

- Strategic framing and narrative direction
- Emotional intelligence and cultural awareness
- Brand judgment and taste
- Ethical and reputational decision-making

AI handles executional scale; humans handle meaning and responsibility. This collaboration shifts creative work **up the value chain**, freeing people from repetitive tasks and focusing them on insight, storytelling, and differentiation.

2.3 Maintaining Brand Voice with AI

One of the greatest risks of AI-driven content is **brand dilution**. Without guardrails, AI can produce content that is technically correct but emotionally inconsistent or off-brand.

To prevent this, brands must treat voice as infrastructure:

- Codify tone, language patterns, and narrative principles
- Create brand-approved prompt frameworks and examples
- Establish review systems for high-impact content

AI should reinforce brand memory, not fragment it. When properly governed, AI becomes the **most powerful tool for consistency ever created**, ensuring that every message across every channel sounds unmistakably like the brand.

2.4 Ethical and Authenticity Concerns

As AI-generated content becomes more common, **authenticity becomes a competitive advantage**.

Key ethical considerations include:

- Transparency in AI usage where trust matters
- Avoiding deceptive personalization or manipulation
- Preserving human authorship in sensitive or trust-critical communication

Audiences may accept AI-assisted creation, but they still expect **human intention, accountability, and honesty** behind every message. Brands that misuse AI risk erosion of trust that no efficiency gain can justify.

The long-term winners will be those who use AI to **enhance clarity, empathy, and usefulness**, not to flood the market with noise.

The Strategic Truth About AI and Creativity

AI does not replace creativity. It **reshapes how creativity is expressed and scaled**.

- Creativity becomes systematic without becoming mechanical
- Brand voice becomes consistent without becoming generic
- Output increases without sacrificing integrity

In an AI-driven world, content is no longer a constraint, it is an **engine of sustained presence and trust**. The brands that succeed will not be those who generate the most content, but those who combine **human insight with machine leverage** to create meaning at scale.

Chapter 3: AI in Advertising, Targeting & Optimization

Advertising has always been the most capital-intensive part of marketing. It is where strategy meets money, and where inefficiency becomes expensive very quickly. For decades, brands accepted waste as inevitable: broad targeting, delayed feedback, and optimization based on partial signals.

Artificial intelligence changes this assumption. AI does not make advertising cheaper by default. It makes it **smarter, more accountable, and continuously adaptive**. When integrated into marketing infrastructure, AI transforms advertising from a campaign-based activity into a **self-learning system** that improves with every impression, click, and conversion.

This chapter explains how AI reshapes creative generation, targeting, budget allocation, and optimization, without surrendering strategic control.

3.1 Smarter Ad Creative Generation

Creative has traditionally been the slowest and most subjective part of advertising. AI introduces speed and evidence without replacing human judgment.

AI-enabled creative systems can:

- Generate multiple creative variations from a single strategic concept
- Test headlines, visuals, formats, and messaging at scale
- Identify patterns in what resonates emotionally and contextually

The strategic shift is not automation, it is **feedback-driven creativity**. Instead of relying solely on opinions or past experience, creative decisions are informed by real-world performance data.

Human creativity sets direction and meaning. AI accelerates iteration and learning. Together, they produce ads that are both **emotionally resonant and commercially effective**.

3.2 Predictive Audience Targeting

Traditional targeting is reactive, it responds to past behavior. AI enables **predictive targeting**, identifying who is likely to convert before they act.

AI improves targeting by:

- Analyzing behavioral patterns across multiple touchpoints
- Identifying high-intent signals humans often miss
- Continuously refining audience segments as behavior evolves

This reduces wasted spend and increases relevance. Ads reach people **when context, timing, and intent align**, not simply when demographics match.

For established businesses, predictive targeting shifts advertising from broad exposure to **precision influence at scale**.

3.3 Budget Optimization

Budget allocation has historically been a mix of planning, experience, and educated guesswork. AI introduces continuous optimization without removing executive oversight.

AI-driven budget systems can:

- Shift spend toward high-performing channels and creatives in real time
- Detect diminishing returns before humans notice
- Balance short-term performance with long-term brand impact

The result is not just efficiency; it is **capital discipline**. Marketing leaders gain clearer visibility into how money translates into outcomes, and budgets become strategic instruments rather than static allocations.

3.4 Real-Time Learning Systems

The most profound shift AI brings to advertising is **continuous learning**.

Instead of running campaigns, analyzing results, and adjusting later, AI-enabled systems:

- Learn from every interaction instantly
- Adapt messaging, targeting, and spend dynamically
- Improve performance without manual intervention

Advertising becomes an evolving system rather than a sequence of experiments. Over time, this creates a compounding advantage: the system becomes smarter, faster, and harder for competitors to replicate.

The Strategic Truth About AI in Advertising

AI does not eliminate the need for strategy. It **raises the standard for it**.

- Poor strategy amplified by AI fails faster

- Strong strategy amplified by AI scales exponentially

When embedded into marketing infrastructure, AI transforms advertising into a disciplined, learning-driven engine, one that respects capital, protects brand integrity, and continuously improves outcomes. In the AI era, the most successful advertisers will not be the loudest spenders, but the **most intelligent allocators of attention, creativity, and capital**.

Chapter 4: AI for Market Research & Strategy

Strategy has always depended on the quality of insight. Yet most marketing decisions are still made with incomplete data, delayed reports, and fragmented signals. Research is often slow, expensive, and retrospective, describing what already happened rather than guiding what should happen next.

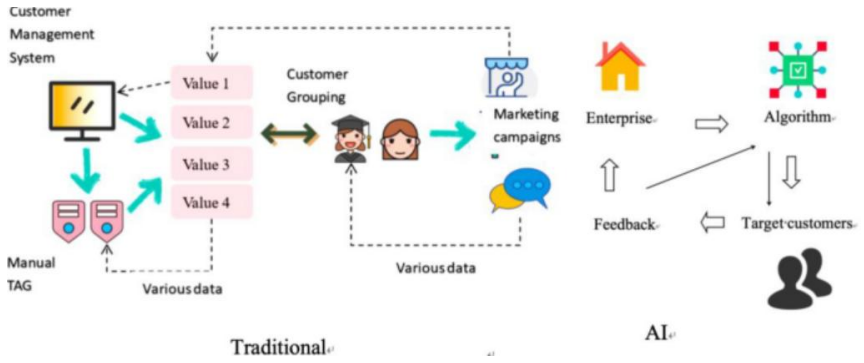

Artificial intelligence changes the role of research entirely. AI turns market research from a periodic activity into a **continuous intelligence system**. It allows businesses to observe behavior at scale, sense shifts in demand early, and test strategic assumptions before committing resources. When embedded into marketing infrastructure, AI becomes a **decision amplifier**, reducing uncertainty while increasing strategic confidence.

This chapter explores how AI reshapes customer insight, trend detection, competitive awareness, and executive decision-making.

4.1 Customer Insights at Scale

Traditional research relies on samples, surveys, and interviews. While valuable, these methods capture intention more than behavior and struggle to scale.

AI enables insight generation by:

- Analyzing millions of customer interactions across channels
- Detecting behavioral patterns invisible to human analysis
- Segmenting audiences dynamically based on real behavior, not assumptions

The result is not more data, but **clearer understanding**. AI reveals why customers act the way they do, not just what they say. For established businesses, this shifts marketing from assumption-led to **evidence-informed strategy**.

4.2 Trend Prediction and Demand Sensing

Markets rarely change suddenly, they shift quietly before becoming obvious. AI excels at identifying these early signals.

AI-driven demand sensing can:

- Detect emerging preferences and declining interest patterns
- Identify geographic or demographic shifts in demand
- Anticipate market movements before competitors react

This allows organizations to move earlier, allocate resources intelligently, and avoid being reactive. Strategy becomes **anticipatory rather than defensive**, turning uncertainty into opportunity.

4.3 Competitor Intelligence

Competitive analysis has traditionally been manual, periodic, and incomplete. AI introduces continuous awareness without obsession.

AI supports competitor intelligence by:

- Monitoring positioning, messaging, pricing, and channel activity
- Identifying gaps, overlaps, and shifts in competitor strategy
- Highlighting differentiation opportunities in real time

The goal is not imitation, but **informed positioning**. AI helps brands understand where competition is crowded and where strategic white space exists, allowing for confident, differentiated decisions.

4.4 AI-Powered Decision Support

The most valuable role of AI in strategy is not recommendation, it is **clarity**.

AI-powered decision systems:

- Model scenarios and predict outcomes
- Stress-test assumptions before execution
- Surface trade-offs leaders may overlook

Importantly, AI does not replace executive judgment. It augments it. Leaders remain accountable for choices, values, and risk appetite. AI ensures those decisions are made with **maximum visibility and minimum blind spots**.

The Strategic Truth About AI and Strategy

AI does not eliminate uncertainty. It **reduces ignorance**.

When embedded into marketing infrastructure:

- Research becomes continuous, not episodic
- Strategy becomes adaptive, not static

- Decisions become informed, not reactive

The most successful organizations will not be those with the most data, but those who use AI to **translate complexity into clarity**, and clarity into decisive action. In an AI-driven world, strategic advantage belongs to businesses that learn faster than the market moves.

Chapter 5: AI, Trust & the Human Factor

As artificial intelligence accelerates marketing execution, it also amplifies skepticism. When content, personalization, and communication can be generated at scale, audiences begin to question intent, authenticity, and truth.

In this environment, **trust becomes more valuable, not less**. Technology can optimize reach and relevance, but it cannot replace belief, credibility, or emotional connection. These remain human judgments. AI changes how marketing is executed, but it does not change how trust is formed. In fact, it raises the standard.

This chapter explores why human trust becomes the defining differentiator in the AI era, and how leaders must design marketing systems that use AI without eroding credibility.

5.1 Why Human Trust Becomes More Valuable in the AI Era

As AI lowers the cost of creating and distributing content, the market fills with noise. When everything looks professional, polished, and persuasive, audiences look for **signals of authenticity**.

Trust increases in value because:

- Audiences know automation exists and question intent
- Manipulation becomes easier and therefore more suspect
- Consistency and long-term behavior matter more than claims

Brands that rely solely on AI-driven efficiency risk becoming interchangeable. Brands that anchor AI within human accountability build differentiation that cannot be copied. In the AI era, **trust is not a message, it is a pattern of behavior over time**.

5.2 Authenticity and Transparency

Authenticity does not mean revealing everything. It means being **honest, consistent, and aligned**.

AI introduces new transparency expectations:

- Customers want to know when personalization crosses into manipulation
- Stakeholders expect clarity on how data is used
- Employees expect alignment between brand values and actions

Strategic transparency builds confidence. When businesses clearly define how AI supports, not replaces, human decision-making, trust strengthens.

Transparency is not a legal requirement alone. It is a **brand strategy**.

5.3 Human-Led Storytelling Supported by AI

Stories create meaning. AI can help structure, scale, and distribute stories, but it cannot originate lived experience, conviction, or moral judgment.

The most effective model is:

- Humans define narrative, values, and emotional direction
- AI supports execution, adaptation, and reach

This ensures storytelling remains grounded in reality while benefiting from AI's scale and efficiency. Founder voices, leadership perspectives, and real customer experiences become more powerful, not diluted, when AI handles the mechanics.

In this model, AI amplifies the human voice instead of replacing it.

The Strategic Truth About AI and Trust

AI accelerates marketing, but **trust slows decision-making in a healthy way**. It forces brands to earn belief rather than manufacture persuasion.

In the long run:

- Efficiency without trust erodes brand equity
- Scale without authenticity creates skepticism
- Automation without accountability damages reputation

The most enduring brands will be those that treat AI as infrastructure, while protecting trust as a non-negotiable asset. In an AI-driven world, technology may create attention, but **only humans create belief**.

Chapter 6: Building an AI-Ready Marketing Organization

Artificial intelligence does not fail because of algorithms. It fails because organizations are not designed to use it well.

Many established businesses adopt AI tools expecting immediate performance gains, only to discover fragmentation, confusion, and loss of control. The issue is rarely the technology itself. It is the absence of skills, leadership understanding, governance, and clear boundaries between automation and human judgment.

An AI-ready marketing organization is not defined by how advanced its tools are, but by **how intentionally humans and machines collaborate**. This chapter explains how to build that capability, without compromising trust, creativity, or accountability.

6.1 Skills Future Marketers Must Develop

As AI absorbs executional work, the value of human contribution shifts upward.

Future marketers must strengthen:

- **Strategic thinking:** Seeing marketing as a system, not a set of tactics
- **Decision judgment:** Evaluating AI outputs rather than blindly accepting them
- **Creative direction:** Defining narratives, meaning, and emotional intent
- **Systems literacy:** Understanding how data, technology, and channels interact

Technical familiarity with AI matters, but **thinking quality matters more**. AI magnifies the quality of decisions made by humans. Weak thinking scales faster and fails faster.

6.2 AI Literacy for Leadership Teams

AI readiness begins at the leadership level.

Executives do not need to operate AI tools, but they must understand:

- What AI is capable of, and where it is unreliable
- How AI changes speed, accountability, and risk
- Where automation should stop and human authority should remain

Without leadership literacy, AI adoption becomes fragmented and tactical. With it, AI becomes aligned with business goals, brand values, and long-term strategy.

AI literacy is now a **core leadership competency**, not a technical detail.

6.3 Human-in-the-Loop Systems

Marketing involves persuasion, trust, and judgment, areas where full automation creates risk.

Human-in-the-loop systems ensure:

- AI generates insights, predictions, and options
- Humans approve, refine, or override decisions
- Accountability remains clearly defined

This design preserves speed while protecting reputation and brand integrity. Automation handles scale; humans handle responsibility.

The strongest marketing organizations automate **execution**, not **ownership**.

6.4 Responsible and Ethical AI Use

AI multiplies both efficiency and impact. Ethical mistakes therefore scale faster.

Responsible AI use in marketing includes:

- Respecting customer data, consent, and boundaries
- Avoiding manipulative personalization or deceptive messaging
- Ensuring fairness and avoiding algorithmic bias

Ethics is not a compliance exercise. It is a strategic safeguard. Trust lost through misuse of AI is rarely recoverable, regardless of short-term gains.

Responsible AI must be **designed into systems**, not added after problems emerge.

6.5 Avoiding Over-Automation

Automation is tempting because it promises speed and savings. But over-automation creates hidden costs.

Common risks include:

- Loss of empathy and contextual understanding
- Homogenized brand voice
- Reduced creative originality and differentiation

The objective is not maximum automation; it is **optimal automation**. AI should remove friction, not meaning. Marketing still requires judgment, restraint, and emotional intelligence.

Great organizations know when to accelerate and when to slow down.

The Strategic Truth About AI-Ready Organizations

AI does not replace marketing teams. It **raises the standard for them**.

An AI-ready organization:

- Develops higher-order skills
- Educates leaders, not just operators
- Preserves human accountability
- Embeds ethics into infrastructure
- Uses automation with intention, not impulse

The future of marketing does not belong to the most automated companies. It belongs to those that combine **human judgment with machine intelligence** to build systems that are scalable, trusted, and resilient.

AI readiness is not a phase. It is a form of organizational maturity.

Section V: The Future of Marketing

The future of marketing is often discussed in terms of tools, platforms, and trends. These details change quickly and rarely matter for long. What endures are **structures, principles, and human behavior**.

Marketing does not evolve in straight lines. It compounds. Each new capability builds on what came before, raising expectations while narrowing tolerance for noise, waste, and inconsistency. In this environment, success no longer comes from running better campaigns, it comes from **designing better systems**.

This section focuses on what remains after the hype fades. As automation increases and AI becomes embedded into every layer of execution, marketing shifts from activity to **presence**, from reach to **relationship**, and from short-term performance to **long-term trust**. The brands that lead in the future will not be those that chase attention, but those that **earn memory**.

The future marketer is not a channel expert. They are a **systems thinker, a steward of trust, and a strategic leader**. Their role is not to produce more output, but to shape environments where clarity, consistency, and credibility compound over time.

This section explores how marketing leadership must evolve, how organizations move from campaigns to continuous influence, and which truths remain unchanged despite technological acceleration.

Technology will continue to evolve. Human psychology will not. The future of marketing belongs to those who understand both, and build infrastructures that honor them.

Chapter 1: From Campaigns to Continuous Presence

For decades, marketing has been organized around campaigns. Launches, bursts, promotions, and seasonal pushes defined success. Campaigns created visibility, but they also created gaps. Between campaigns, brands went quiet, trust decayed, and momentum had to be rebuilt from scratch.

The modern market no longer rewards this rhythm. Customers now interact with brands continuously, across platforms, devices, and moments. In this environment, marketing advantage comes not from periodic noise, but from **persistent, credible presence**. The future of marketing belongs to organizations that design systems for continuity rather than activity.

This chapter explains why marketing must evolve from campaigns to **always-on influence**, and how presence becomes the new source of leverage.

1.1 Always-On Marketing Systems

Always-on marketing does not mean constant promotion. It means **consistent relevance**.

An always-on system:

- Maintains visibility without exhausting attention
- Reinforces brand signals across touchpoints
- Learns and adapts continuously through data and feedback

These systems are built on infrastructure, not effort. Content, community, customer experience, and communication are coordinated to ensure the brand is present even when no campaign is running.

In always-on environments, marketing becomes **cumulative**. Each interaction builds on the last, creating compounding trust instead of isolated impact.

1.2 Community-Led Brands

As markets become crowded and messages multiply, customers increasingly trust **other people** more than brands.

Community-led brands:

- Facilitate conversations rather than broadcast messages
- Create spaces for customers, partners, and advocates

- Allow identity and belonging to strengthen loyalty

Communities turn customers into participants. They reduce reliance on paid reach and increase resilience against algorithm changes. Most importantly, they create social proof that no campaign can replicate.

In the future, the strongest brands will not be the loudest voices, but the **most trusted hosts**.

1.3 Relationships Over Reach

Reach creates awareness. Relationships create longevity.

Marketing infrastructure must prioritize:

- Repeat engagement over one-time impressions
- Depth of trust over volume of exposure
- Lifetime value over immediate conversion

As AI increases reach efficiency, relationships become the true differentiator. Brands that invest in long-term relationships are remembered, recommended, and defended by their customers.

In the future, success will not be measured by how many people see the brand, but by **how many people stay connected to it**.

The Strategic Truth About Continuous Presence

Campaigns create spikes. Presence creates stability.

Always-on marketing systems:

- Reduce dependency on constant spend
- Build trust through consistency
- Turn marketing into an asset, not an expense

The future of marketing is not about doing more, it is about **being present, relevant, and reliable over time**. Brands that master continuous presence will not need to shout for attention. They will already have it.

Chapter 2: Marketing Leadership in the AI Era

Marketing leadership has never been about tools. It has always been about judgment. As artificial intelligence accelerates execution, the role of marketing leaders shifts decisively away from doing and toward **deciding**. Campaigns can be automated. Content can be

generated. Optimization can run continuously. What cannot be automated is responsibility, for direction, ethics, and long-term brand impact.

In the AI era, marketing leaders are no longer managers of activity. They are **architects of systems and stewards of trust**. This chapter explores how leadership must evolve when intelligence is embedded into infrastructure.

2.1 The Evolving Role of Marketing Leaders

Historically, marketing leaders were evaluated on output: campaigns launched, leads generated, reach achieved. AI changes this metric.

The modern marketing leader is responsible for:

- Designing marketing infrastructure rather than executing tactics
- Aligning AI capabilities with brand values and business strategy
- Ensuring consistency across channels, markets, and partners

Leadership moves upstream, from production to **governance, alignment, and decision quality**. Success is measured by resilience, clarity, and trust, not volume of activity.

2.2 Strategic Thinking Over Execution

AI removes execution as the primary bottleneck. Strategy becomes the constraint.

Marketing leaders must focus on:

- Clear positioning and narrative coherence
- Long-term brand memory rather than short-term metrics
- Trade-offs between speed, reach, personalization, and trust

In this environment, poor strategy scales faster than ever. AI amplifies direction, good or bad. Leaders must therefore spend more time thinking, framing, and deciding, and less time supervising output.

The future belongs to leaders who **think in systems, not campaigns**.

2.3 Ethics, Responsibility, and Long-Term Trust

With AI, marketing power increases, and so does risk.

Leadership accountability now includes:

- Preventing manipulative or deceptive practices
- Safeguarding data privacy and consent
- Ensuring transparency in AI-driven decisions

Trust, once lost, compounds negatively. No optimization can recover it quickly. Ethical leadership is not a constraint on growth; it is the **foundation of sustainable growth**.

In the AI era, leadership is defined not by how far technology can be pushed, but by where it must be restrained.

The Strategic Truth About Marketing Leadership

AI makes marketing faster. Leadership makes marketing **endure**.

The strongest marketing leaders:

- Govern systems rather than chase trends
- Protect trust while pursuing growth
- Think long-term in a short-term world

As technology evolves, leadership becomes the final differentiator. The future of marketing will be shaped not by algorithms alone, but by the quality of human judgment guiding them.

Chapter 3: The Final Marketing Truth

After every framework, system, channel, and technological shift, marketing returns to a small set of enduring truths. Tools evolve. Platforms rise and fall. Algorithms change. But the reasons people notice, believe, choose, and remember do not.

This final chapter steps away from execution and looks upward, at what remains constant beneath every innovation. It is not a summary of tactics, but a reminder of **first principles**. Because the brands that endure are not those that master every trend, but those that never lose sight of what truly matters.

3.1 What Never Changes in Marketing

Marketing has always existed to solve the same problem: **how a business earns a place in the mind of the market**.

Across decades and industries, a few fundamentals remain unchanged:

- People do not buy what they do not recognize
- They do not trust what they do not understand
- They do not stay loyal to what does not deliver consistently

No technology alters these realities. Systems, strategies, and AI only change **how efficiently** these truths are applied, not whether they exist.

3.2 Attention, Trust, Emotion, and Memory

Every successful brand operates on four forces:

- **Attention:** Being noticed in a crowded environment
- **Trust:** Being believed in a skeptical one
- **Emotion:** Being felt, not just understood
- **Memory:** Being recalled when it matters

Marketing infrastructure exists to support these forces over time. Campaigns may spark attention, but consistency builds memory. Personalization may increase relevance, but trust sustains relationships.

When marketing fails, it is rarely because a tool was missing, it is because one of these forces was ignored.

3.3 Technology Evolves — Human Psychology Doesn't

Technology accelerates marketing. Psychology governs it.

AI can optimize delivery, personalize messaging, and predict behavior, but it cannot change:

- How trust is earned
- Why stories persuade
- What fear, desire, and identity mean to people

The danger of technological progress is forgetting this. The advantage is remembering it.

The most advanced marketing systems in the future will succeed not because they are smarter, but because they remain **human-centered**.

3.4 Building Brands That Last Decades

Longevity is not created by viral moments. It is built through **consistency, integrity, and patience**.

Brands that last:

- Invest in infrastructure, not shortcuts
- Protect trust even when growth tempts compromise
- Think in years while others chase quarters

Marketing, at its highest level, is not persuasion. It is **reputation management over time**.

The Final Truth

Marketing is not about being everywhere. It is about being remembered for the right reasons.

Technology will continue to evolve. AI will grow more powerful. Systems will become faster and more intelligent. But the brands that endure will be those that use these capabilities to **honor human psychology, not override it**.

In the end, marketing is simple, not easy, but simple. Earn attention. Build trust. Create meaning. Stay consistent. Everything else is infrastructure.

Appendices

Appendix A: Marketing Infrastructure Blueprint

This blueprint defines marketing as a **system of systems**, not a collection of campaigns.

A.1 The Five-Layer Marketing Infrastructure Model

1. **Brand Layer**
    - Positioning, promise, narrative
    - Visual and verbal identity
    - Reputation and trust signals
2. **Channel Layer**
    - Owned (website, email, social)
    - Earned (PR, word-of-mouth, community)
    - Paid (ads, sponsorships, partnerships)
3. **Data Layer**
    - Customer behavior tracking
    - Funnel performance
    - Attribution and insights
4. **Technology Layer**
    - CRM, analytics, automation
    - Content systems
    - AI and optimization tools
5. **People & Process Layer**
    - Team roles and ownership
    - Governance and approval flows
    - Documentation and playbooks

A.2 Blueprint Principles

- Systems over tactics
- Consistency over bursts
- Trust over noise
- Long-term equity over short-term wins

This blueprint should be revisited annually as the business scales.

Appendix B: Marketing Channel Selection Framework

Not every channel fits every business. Channel selection must follow **strategy, not trends**.

B.1 Channel Evaluation Criteria

Score each channel on:

- Audience relevance
- Trust-building ability
- Cost vs lifetime value
- Scalability
- Measurement clarity

B.2 Channel Roles

Each channel must have a **clear purpose**:

- Awareness
- Trust and credibility
- Conversion
- Retention and loyalty

B.3 Product vs Service Emphasis

- **Product businesses:** Ads, marketplaces, performance channels
- **Service businesses:** Content, PR, founder visibility, referrals

Avoid channel overload. Depth beats breadth.

Appendix C: Campaign Planning & Execution Templates

Campaigns should plug into infrastructure, not operate independently.

C.1 Campaign Planning Template

- Objective (business outcome)
- Target audience and context
- Core message and proof
- Channel mix and timing

- Success metrics

C.2 Execution Checklist

- Brand alignment verified
- Creative approved
- Measurement in place
- Roles and ownership defined

C.3 Post-Campaign Review

- What worked and why
- What failed and why
- Learnings documented
- System updates made

Campaigns are learning loops, not isolated events.

Appendix D: AI Use-Case Checklist for Marketing Teams

AI should enhance judgment, not replace it.

D.1 High-Value AI Use Cases

- Content ideation and iteration
- Creative variation testing
- Predictive targeting
- Budget optimization
- Market and competitor analysis

D.2 Guardrails for AI Use

- Human approval for high-impact decisions
- Brand voice guidelines embedded
- Ethical and privacy checks
- Clear accountability ownership

D.3 Questions to Ask Before Automating

- Does this affect trust?

- Can errors scale quickly?
- Should a human approve this?

AI readiness is about restraint as much as capability.

Appendix E: 90-Day Marketing System Reset Plan

This plan helps established businesses **regain clarity, alignment, and momentum**.

Days 1–30: Diagnose

- Audit all channels and spend
- Identify fragmentation and duplication
- Review brand consistency
- Clarify goals and ownership

Days 31–60: Design

- Define infrastructure layers
- Select priority channels
- Design dashboards and KPIs
- Establish governance and approval flows

Days 61–90: Implement

- Fix core systems (brand, CRM, analytics)
- Align teams and agencies
- Launch one integrated initiative
- Document processes and playbooks

At the end of 90 days, marketing should feel:

- Clear instead of chaotic
- Measurable instead of vague
- System-driven instead of effort-driven

.

Thank You for Your Purchase

Dear Reader,
Thank you for choosing to learn and grow with Vishal Uttam Mane Bookstore.
Your support means a lot. Every book you read is a step toward building a smarter, stronger, and more future-ready version of yourself.
Keep Learning. Keep Building. Keep Growing.
In the age of AI and rapid change, your knowledge is your greatest asset.

"Small consistent learning creates massive long-term success."

— Vishal Uttam Mane

Software Engineer | Author | Lifelong Learner