SRI SHRINGARR™

Fashion Studio

YOSSHITA NEHA

FASHION STUDIO

+91-7506628663

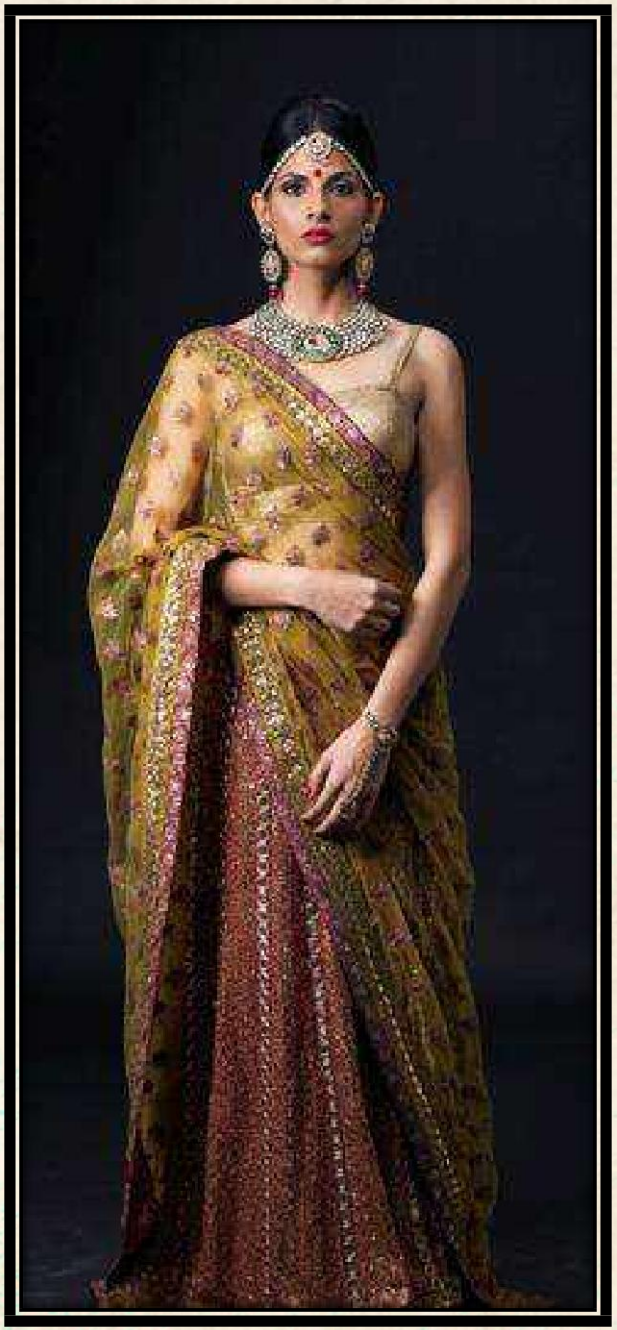

About

Our label is a seamless confluence of inspiration, ethnicity and femininity. Each ensemble is designed to come alive on the wearer and compliment her feminine core. Our collections play around with different elements, to give rise to beautifully detailed and exquisitely cut fashion wear. We promise to offer exclusive pieces that you will cherish for the rest of your life.

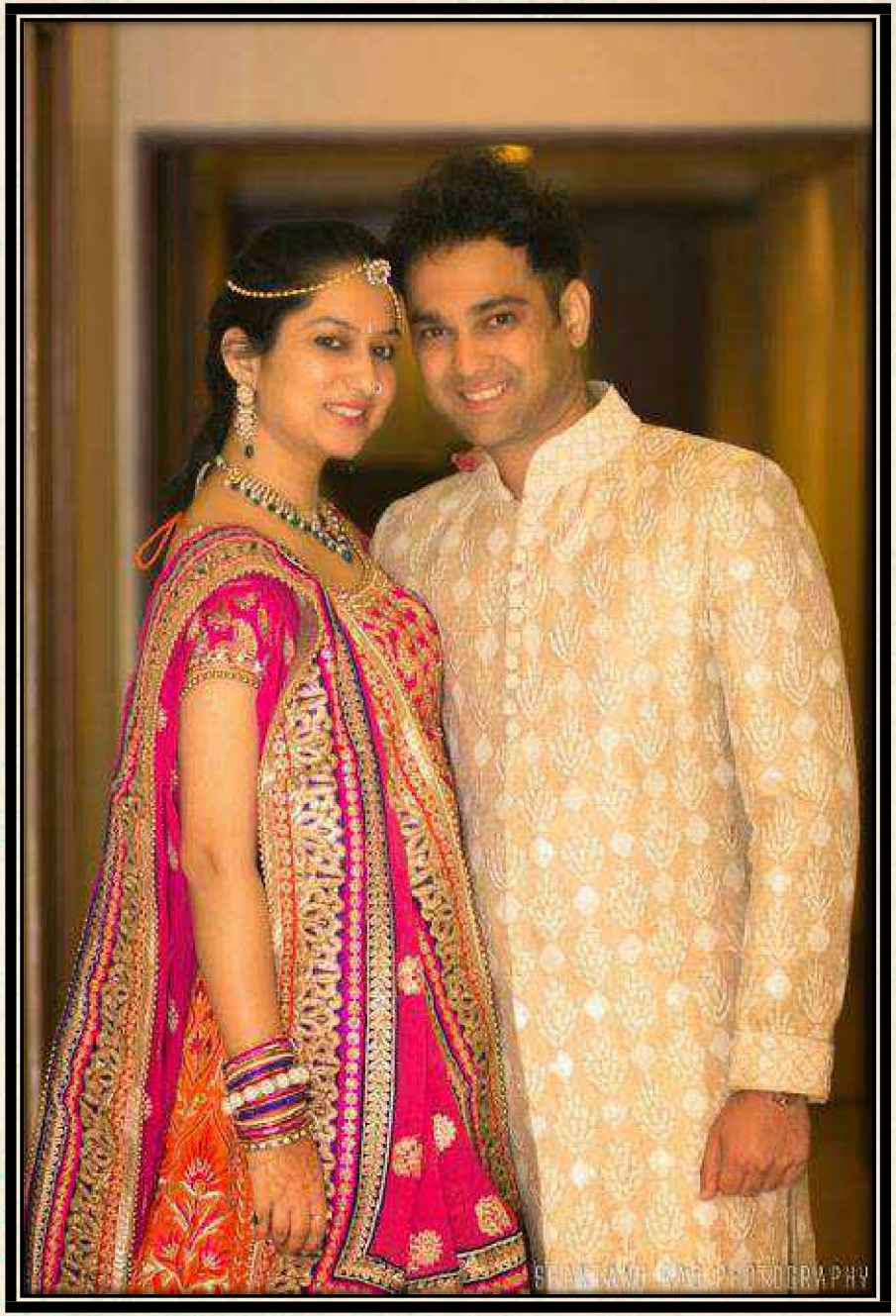

Wedding Trousseau Planning

The easiest part of weddings is to take the vows. The hardest part is to look ravishing while taking them! That's where we step in to help make this process easier for you. We are dedicated to making you look your best and your wedding trousseau an absolute dream.

We will help you prepare the trousseau and an entire wardrobe for all the wedding functions and everything thereafter. The trousseau and the wedding outfits will be planned according to your budget and the best possible options will be made available to you. We will work with you hand in hand to create a unique and perfect trousseau tailored to your needs so that it will be everything you hoped for and more.

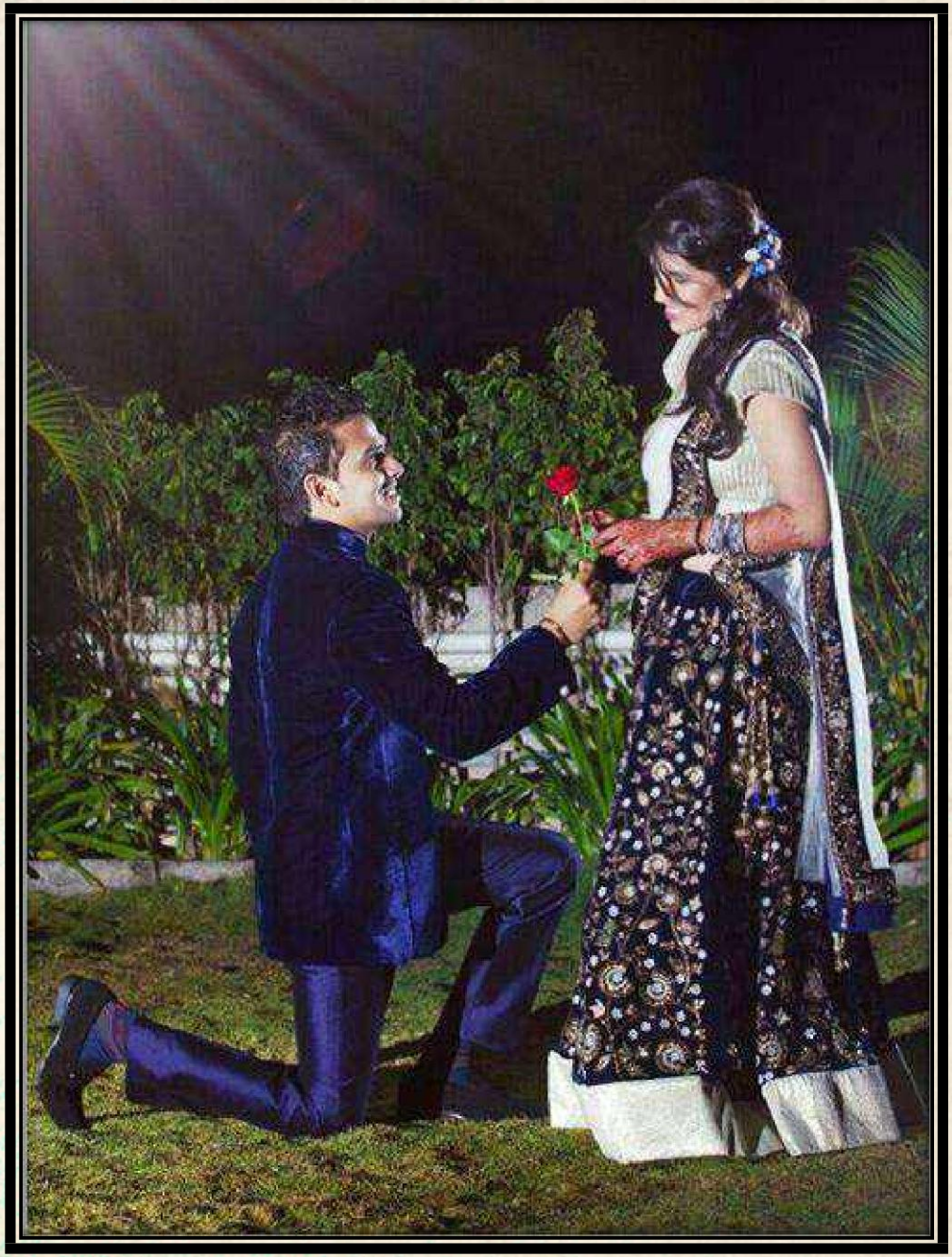

We customize exclusive wedding trousseau for the bride and the groom for various functions

- Engagement
- Mehendi
- Sangeet
- Cocktail
- Pheras
- Reception
- And many more

Outfits can be planned for the entire family as well.

Women's wear
- Lehenga choli
- Evening gown
- Blouses
- Anarkali suit
- Salwar suits
- Kurtis and palazzos
- Sarees

Men's wear
- Kurta pyjama
- Nehru jackets
- Sherwani
- Achkan
- Blazers
- Waistcoat
- Suits

Kid's Ethnic wear

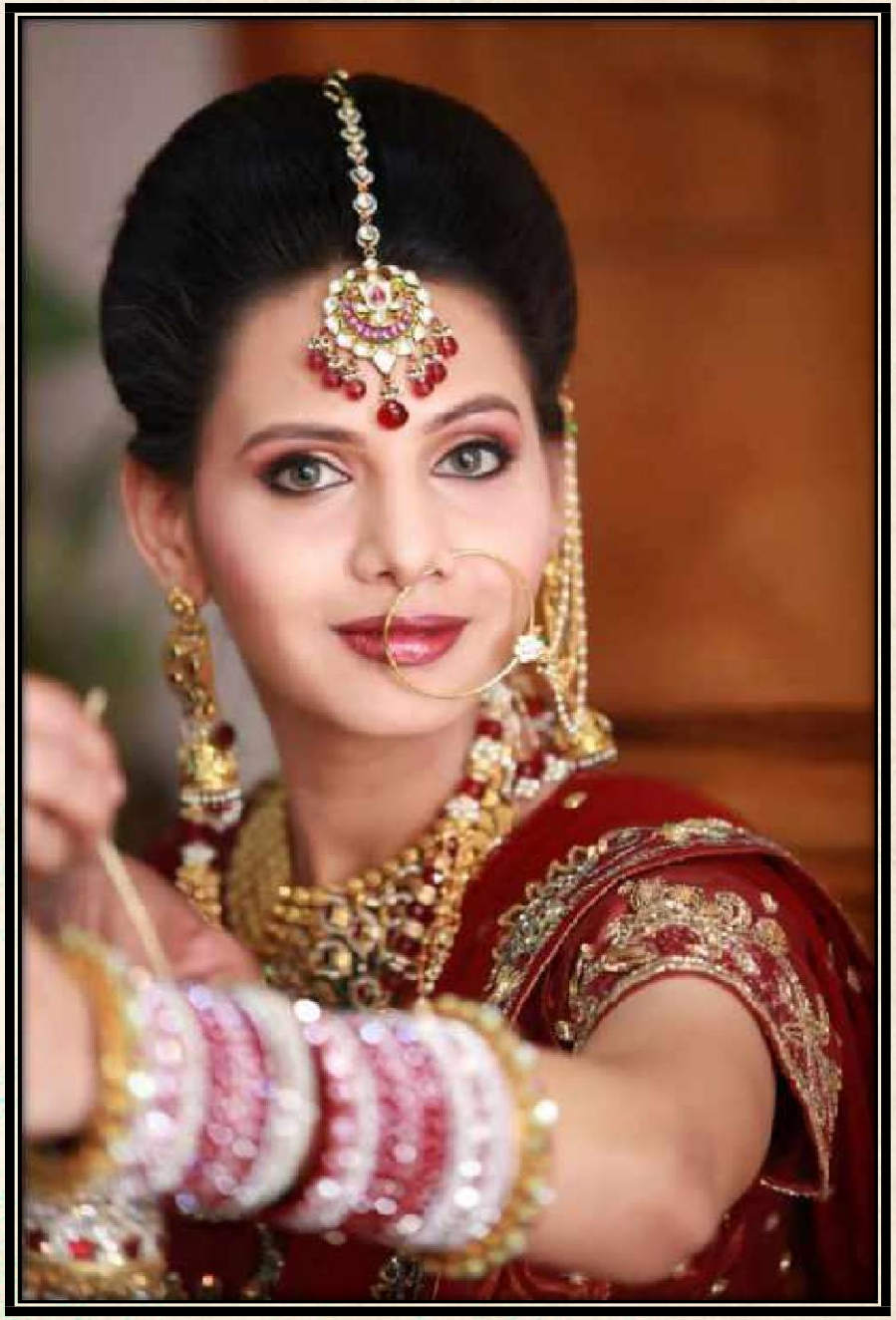

Art Jewellery

We have an exclusive range of art jewellery in

- Kundan/Polki
- American diamond
- Semi precious vilandi
- Antique gold
- Temple jewellery

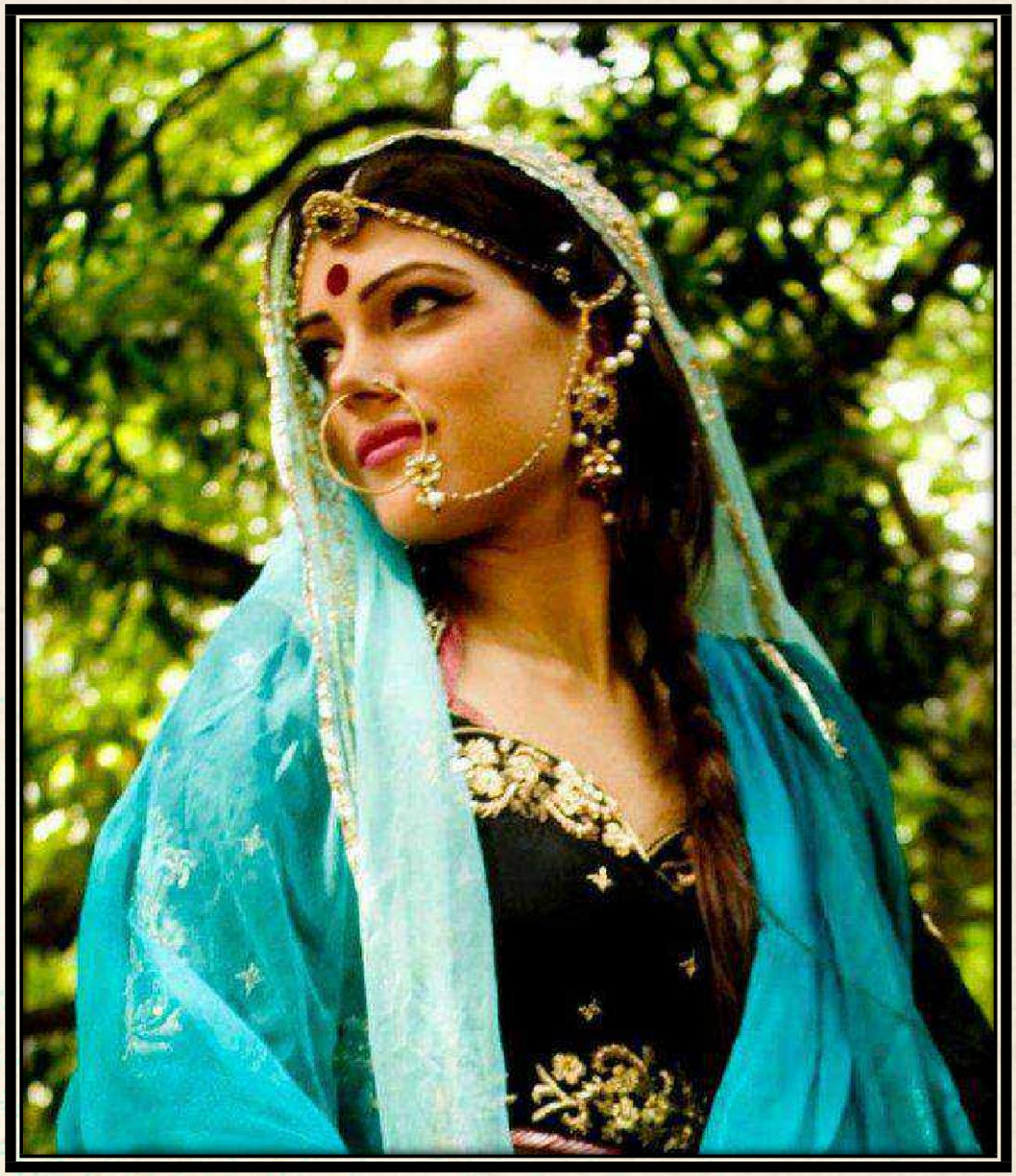

Accessorize yourself with beautiful accessories

- Earring
- Nath
- Mang tikka
- Borla
- Damini
- Passa
- Chotis
- Chuda
- Kamar patta
- Bajubandh
- Veni
- Hair piece
- Hair Switches
- Floral brooches
- Tiara
- Hathful
- Payal

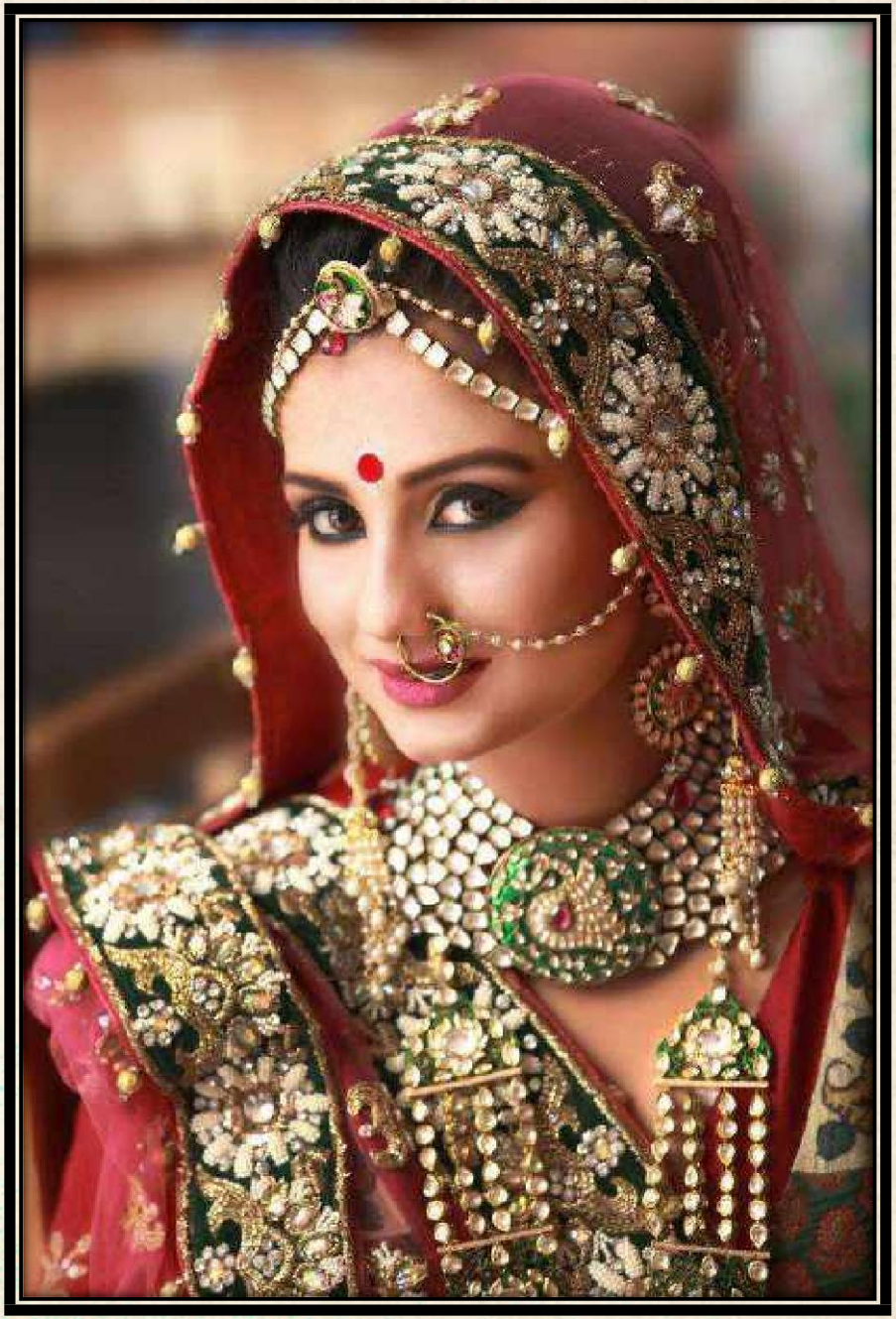

DON’T REPEAT IT RENT IT

We have RENTAL options available too.

- Lehenga cholis
- Evening gowns
- Jewellery
- Bridal jewellery

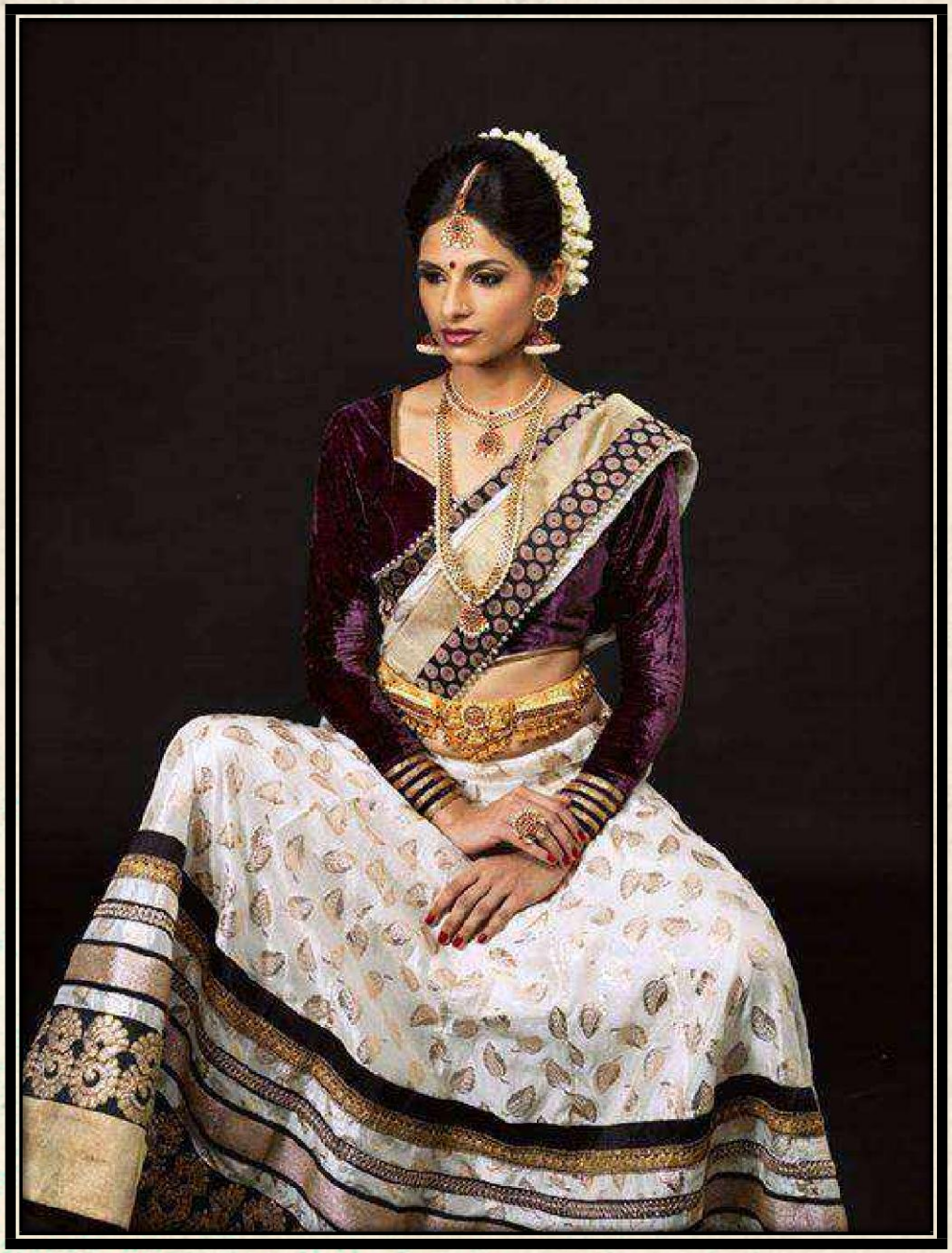

Hygiene

At Sri Shringaar we believe that each customer has a different skin type. Customer delight is everything and we hold ourselves to very high hygiene standards. We have partnered with international laundry experts to ensure each outfit is properly dry cleaned before being delivered to a customer. We take great care of our accessories too - each accessory is sterilised before you receive it.

EVENING GOWNS

LEHENGAS

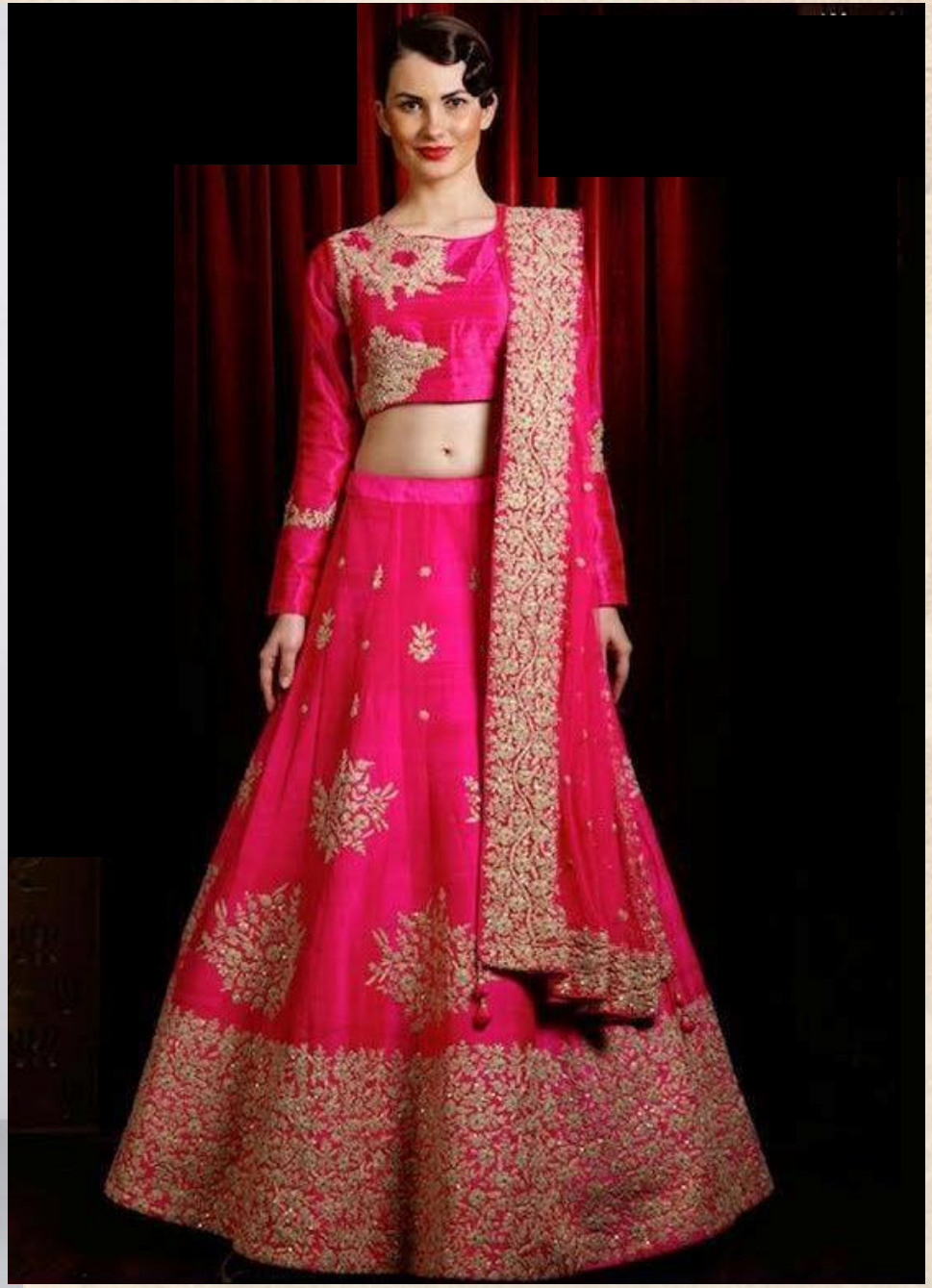

SRI SHRINGARR™

SRI SHRINGARR™

SRI SHRINGARR™

INDO WESTERN

TRAIL GOWNS

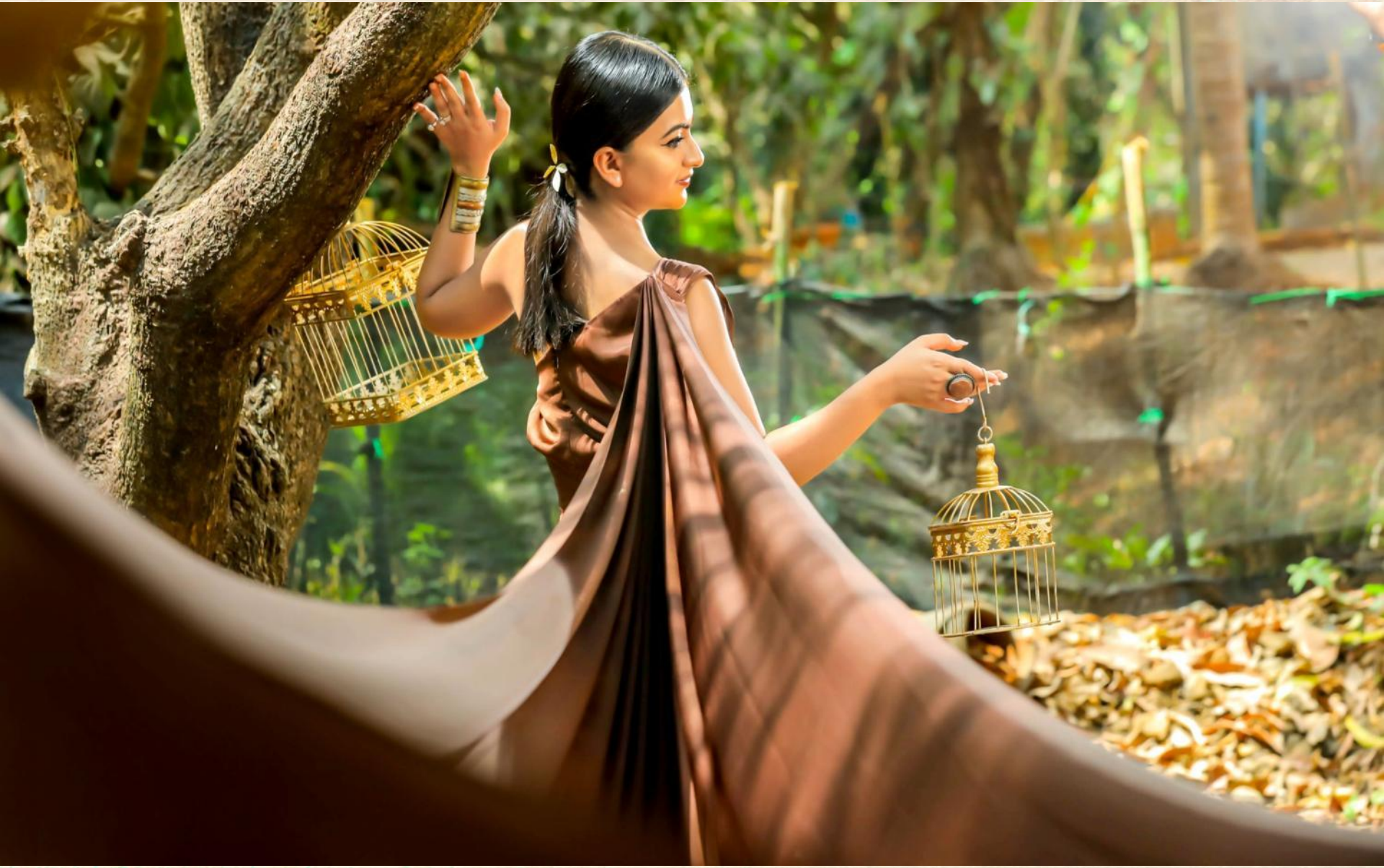

JEWELLERY

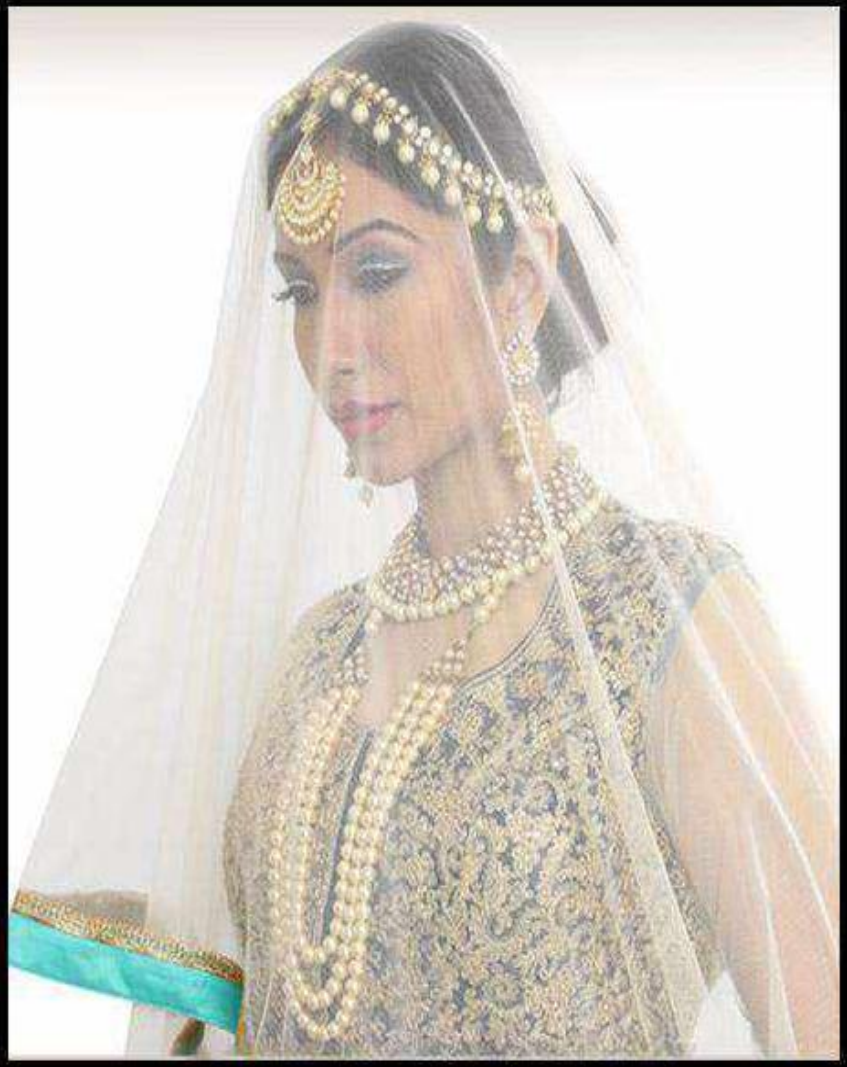

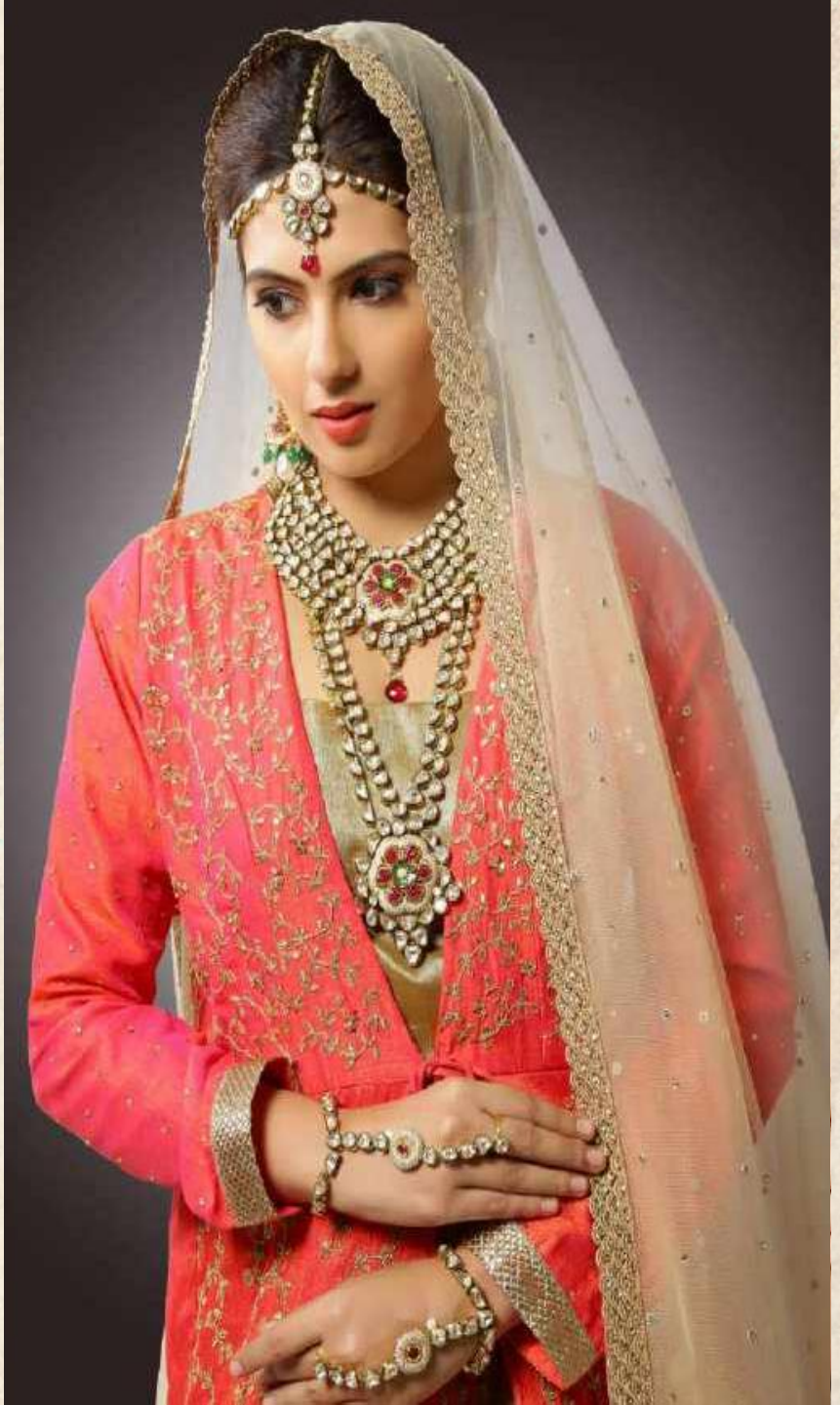

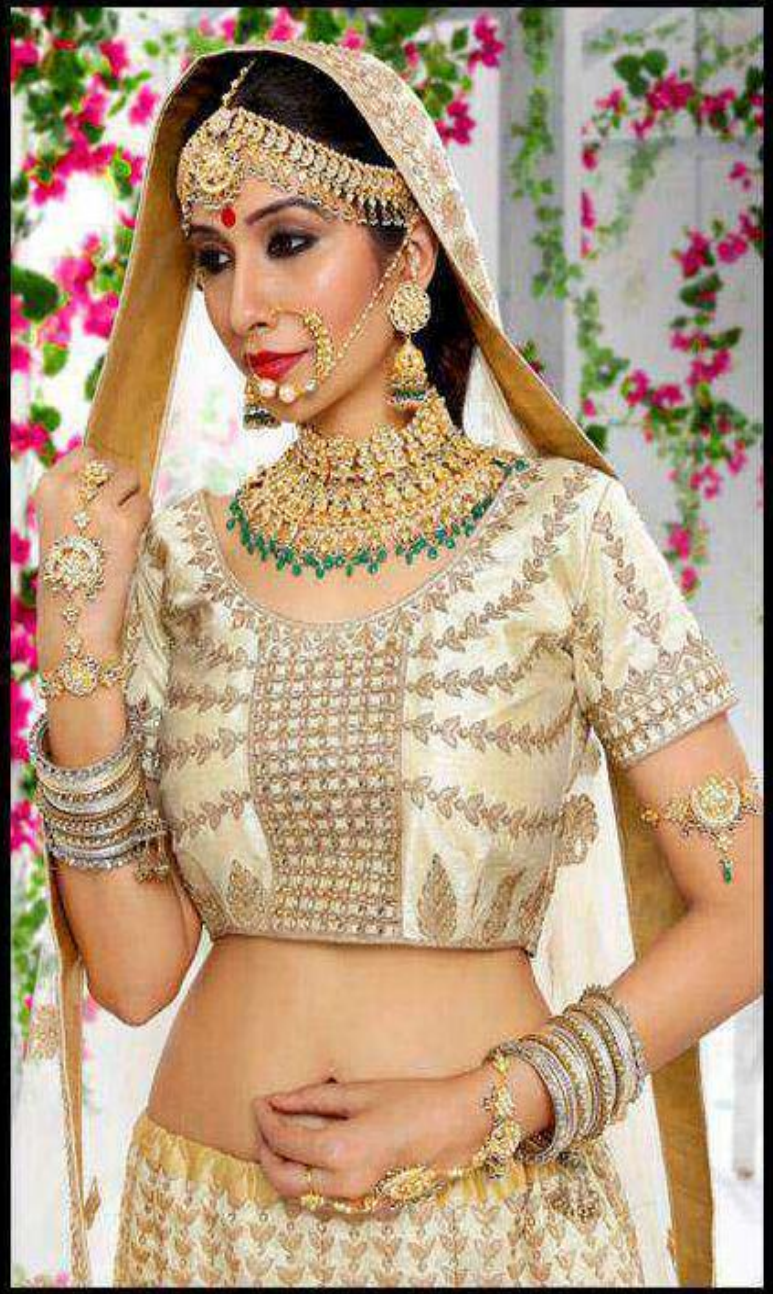

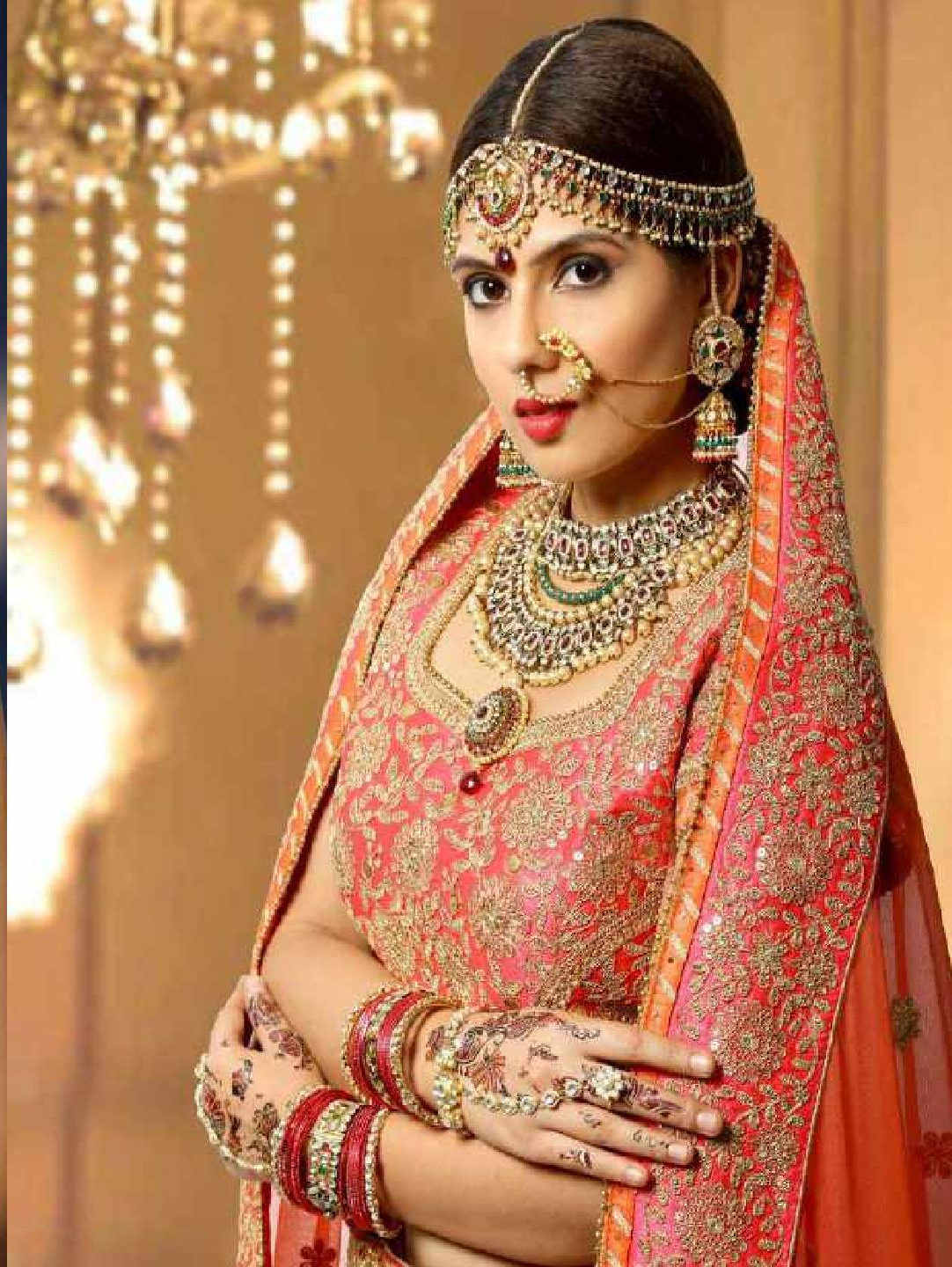

TEMPLE JEWELLERY

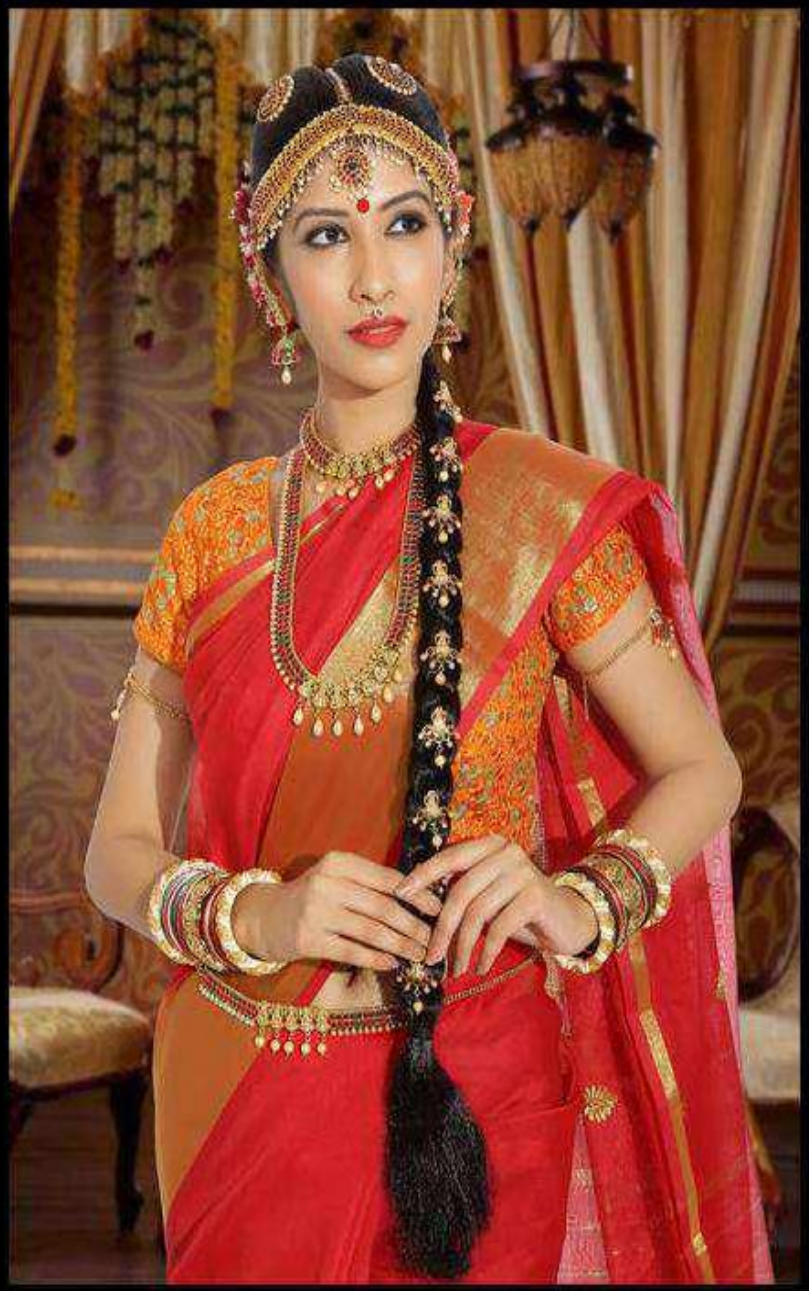

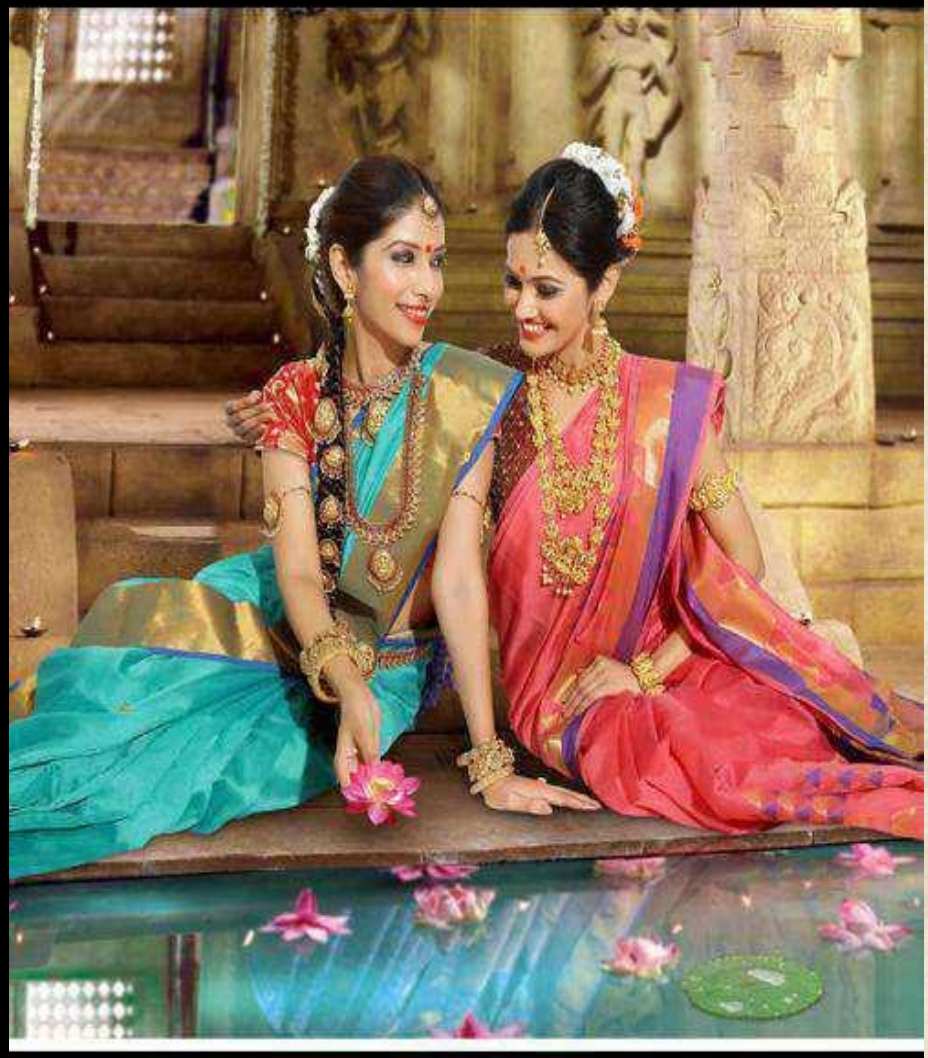

BLOUSES

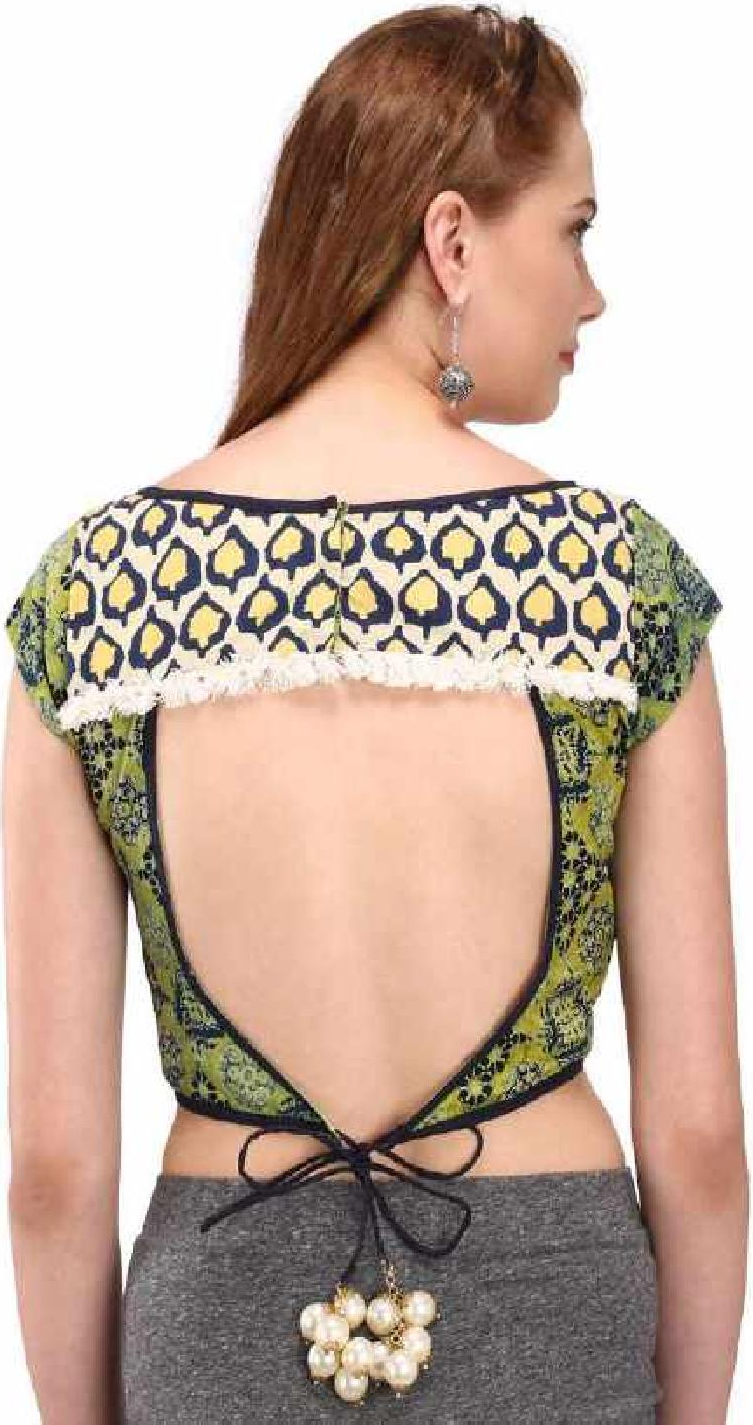

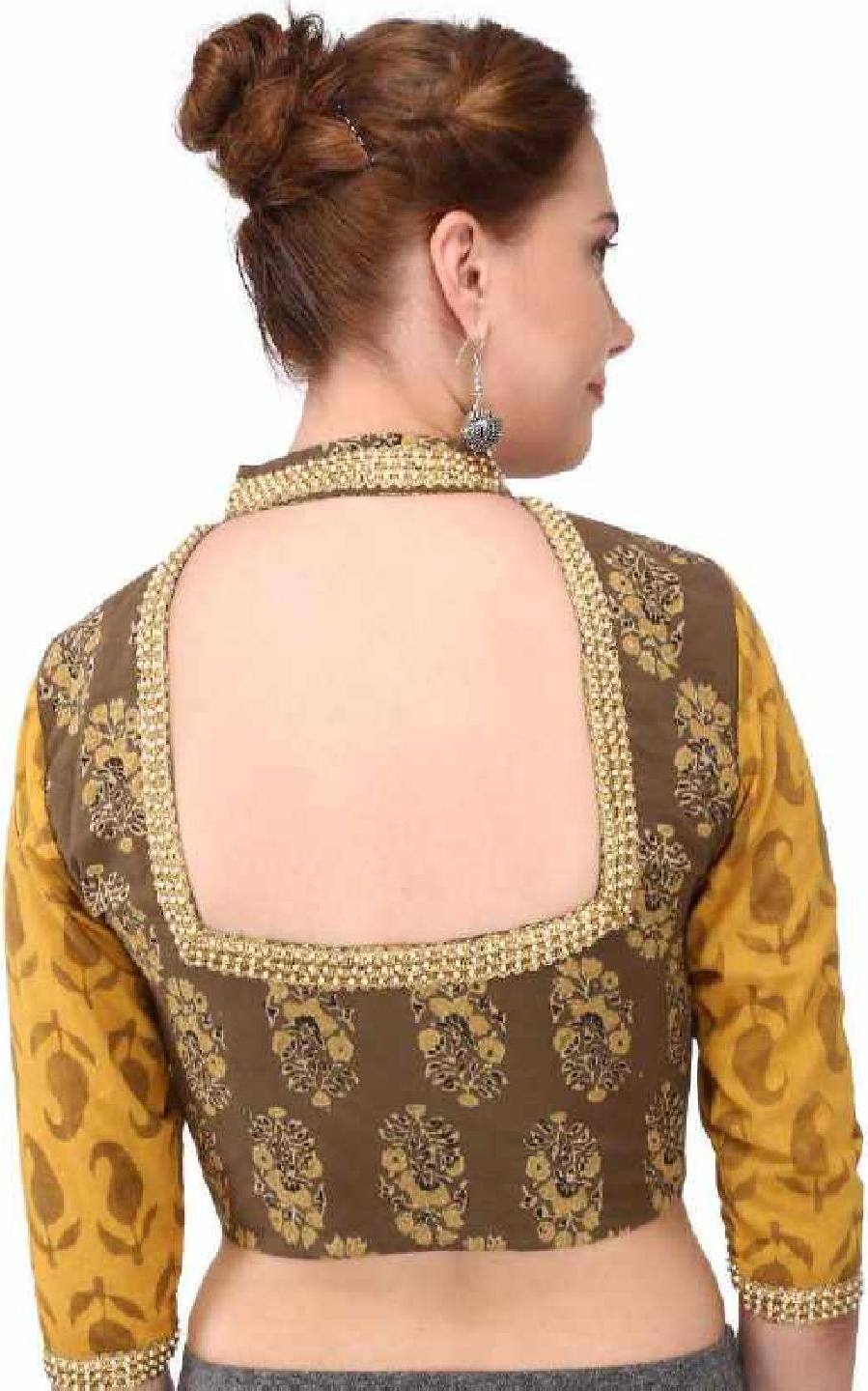

TUNICS

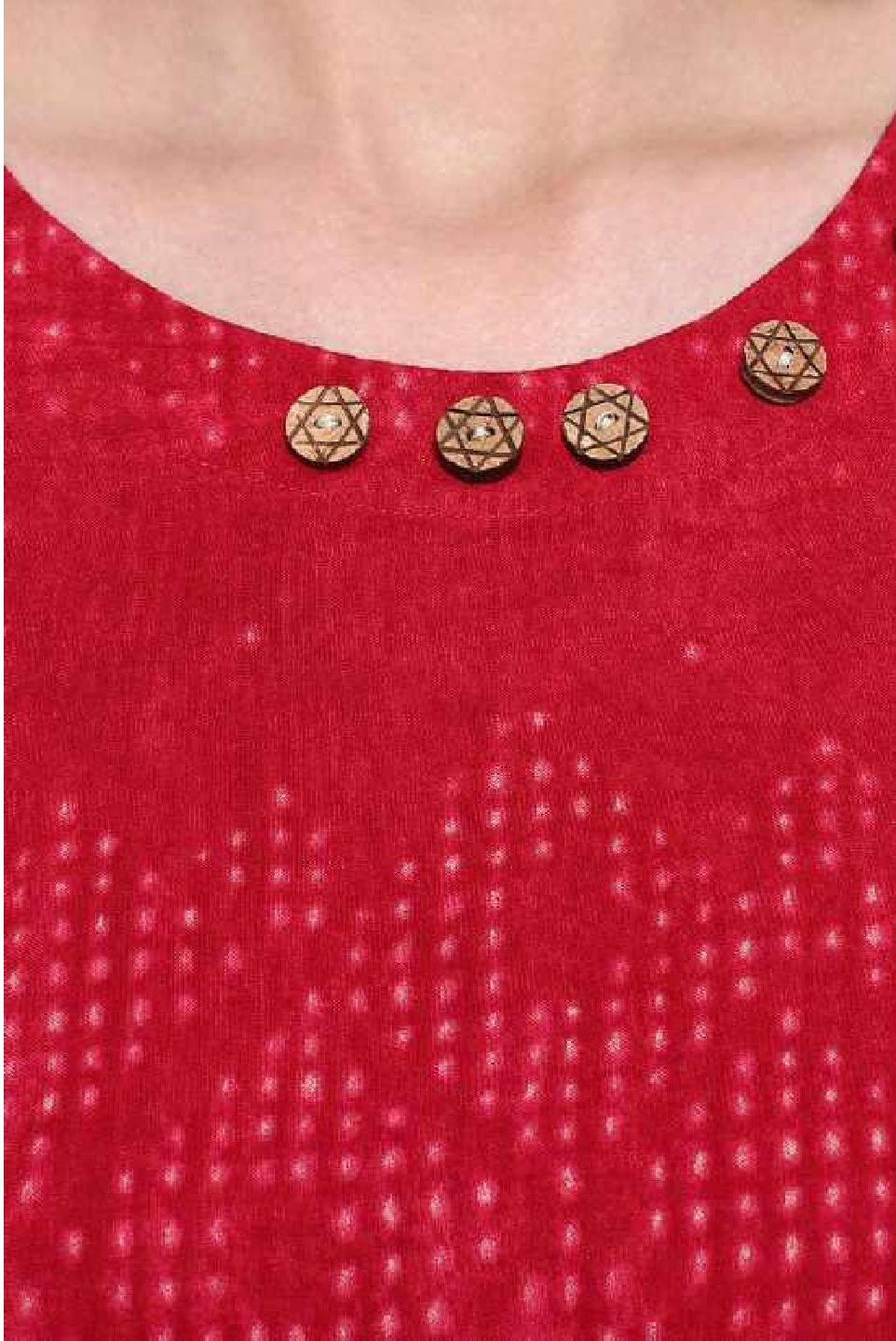

ITTAR

THE ESSENCE OF TRADITION

A befitting name for this collection of hand painted Kalamkari, Shibori and Block Printed textiles. Art, traditional crafts & textiles have always inspired us.

Kalamkari is a type of hand painted textile practiced in Srikalahasti in Andhra Pradesh. Kalamkari fabrics are created in several steps, with numerous washes and natural dyes. Typically, the motifs capture the essence of temple architecture and scenes from great epics.

We decided to give Kalamkari a twist by incorporating flamboyant motifs of flowers, tulips, fruits and cypresses that adorn the beautiful Iznik tiles of Istanbul. Keeping our love for textiles intact, we experimented with Shibori and Block Printing.

Our collection is crafted out of fabrics like Khadi, Silk, Linen and Denim. The collection plays around simple silhouettes that appeal to a woman who is modern yet rooted to her culture and traditions.

FFD

PFD

IFFD

CLIENT DIARY

P&C
makeovers
P&C Makeovers

P&C
makeovers
P&C Makeovers

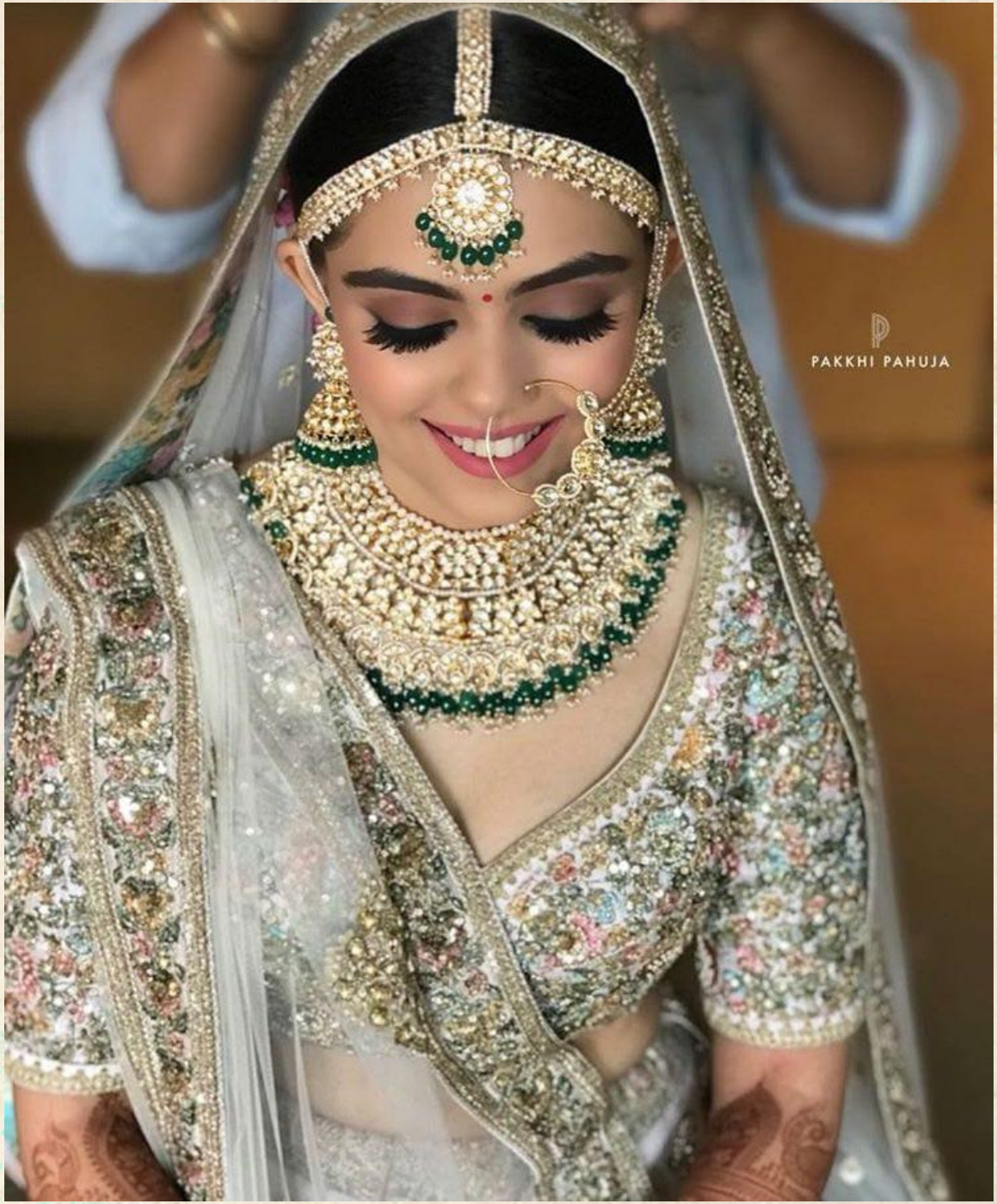
PAKKHI PAHUJA

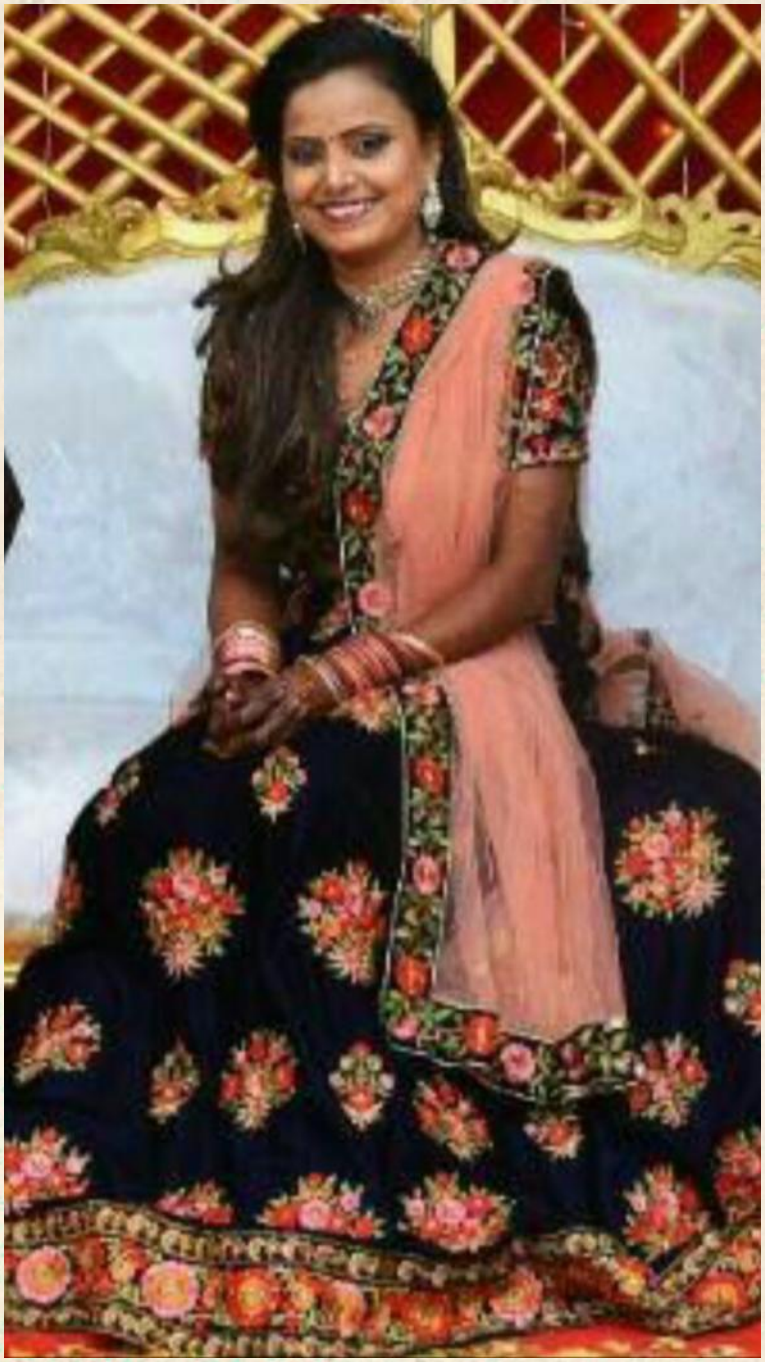

P&C
makeovers
P&C Makeovers

P&C
makeover
P&C Makeovers

P&C
makeovers
P&C Makeovers

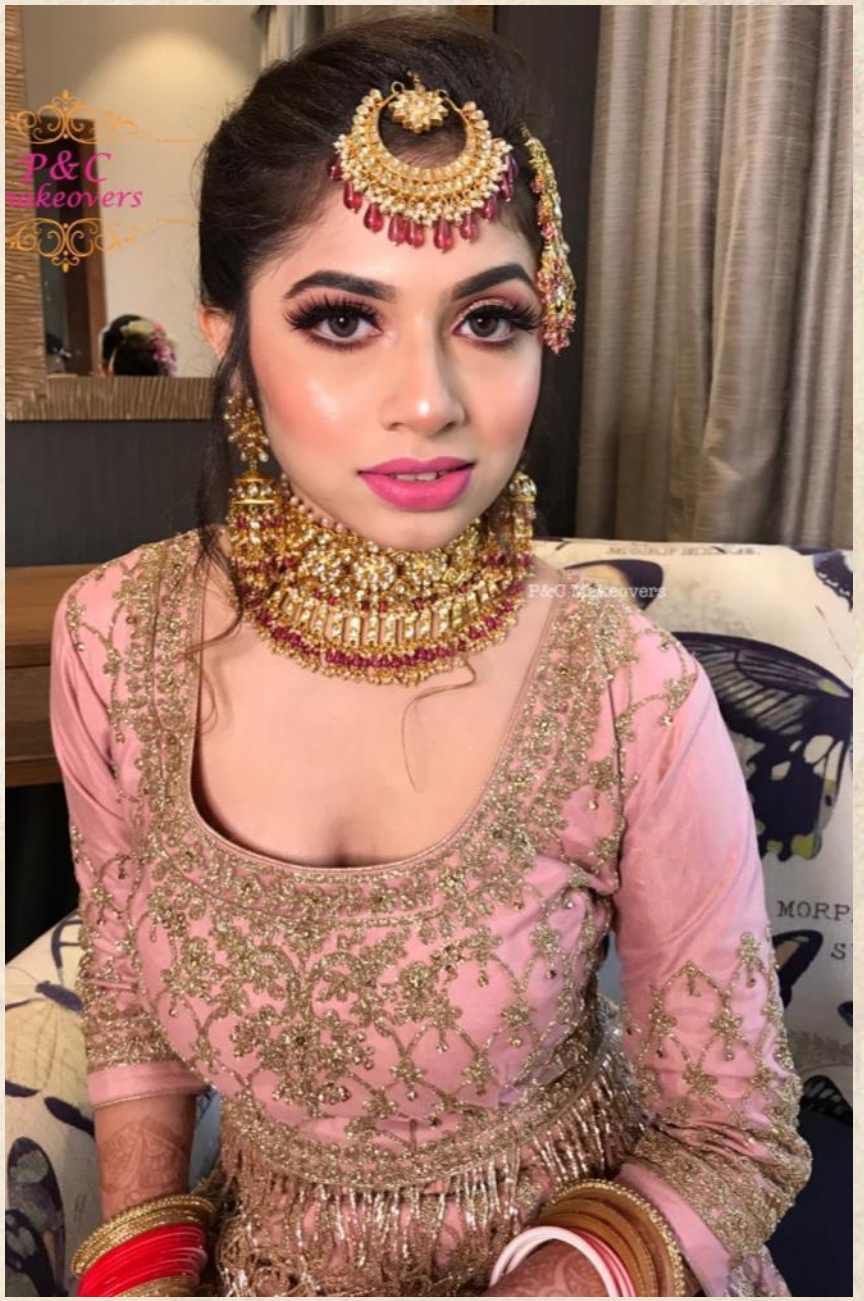
P&C
makeovers

P&C
makeovers
P&C Makeovers

P&C
makeovers
P&C Makeovers

P&C
makeovers
P&C Makeovers

P&C
makeovers
P&C Makeovers

P&C
makeovers
P&C Makeovers
P&C Makeovers

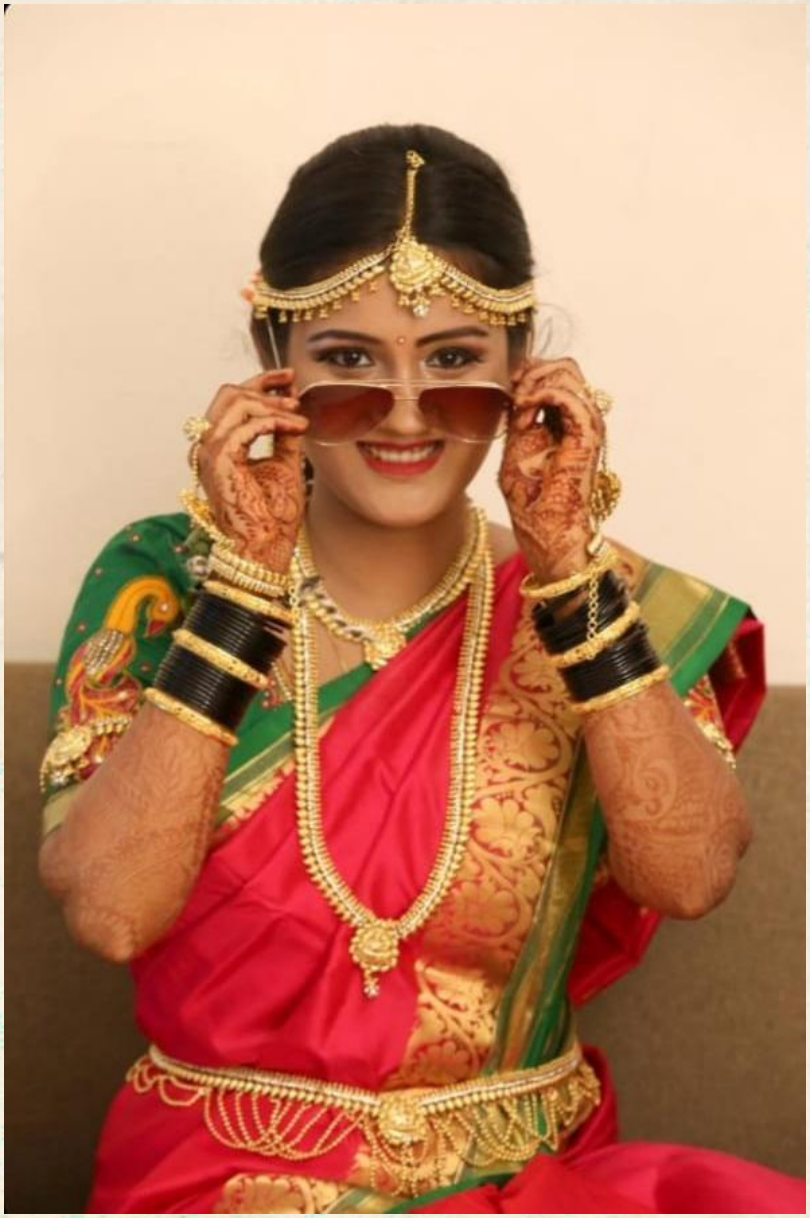

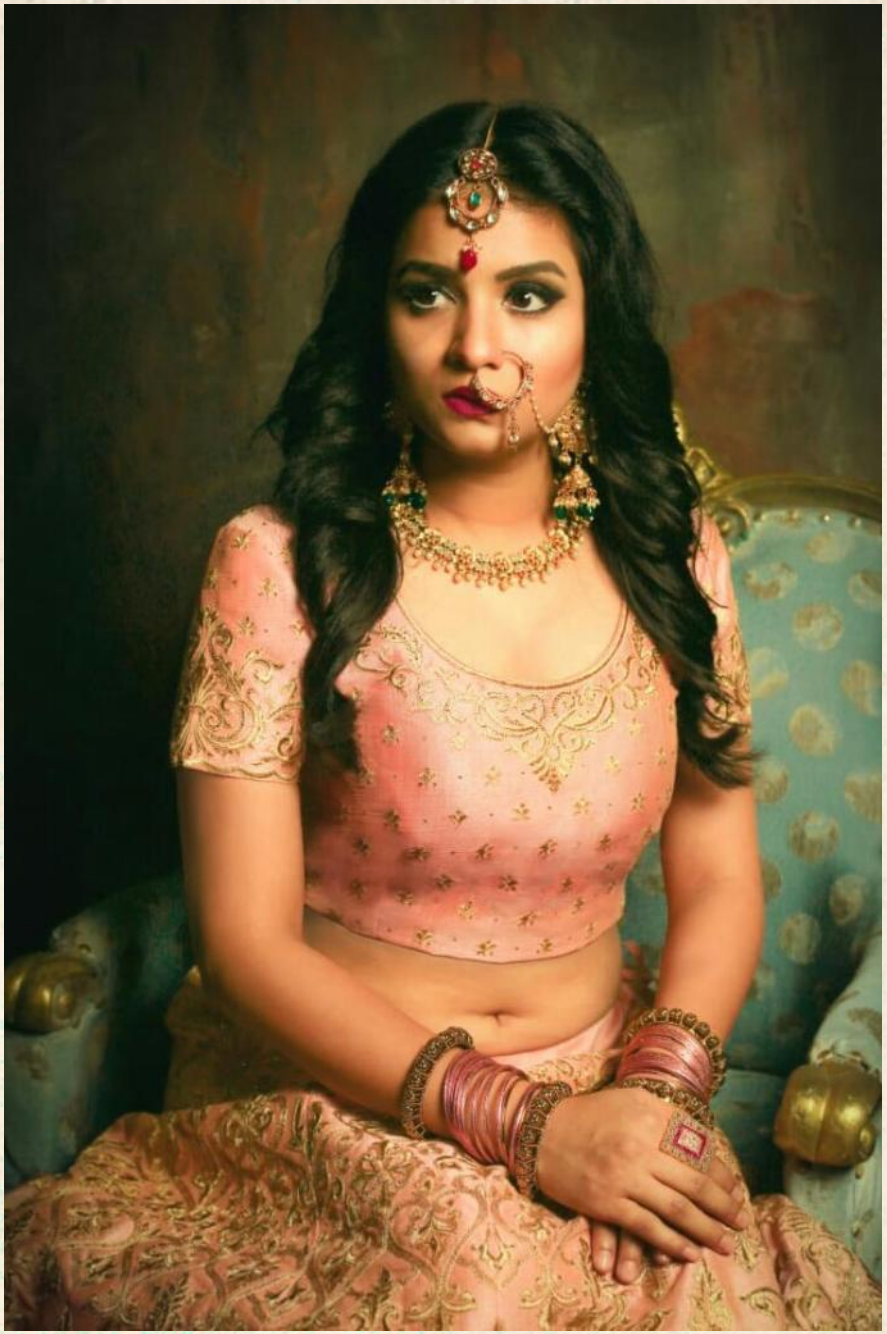

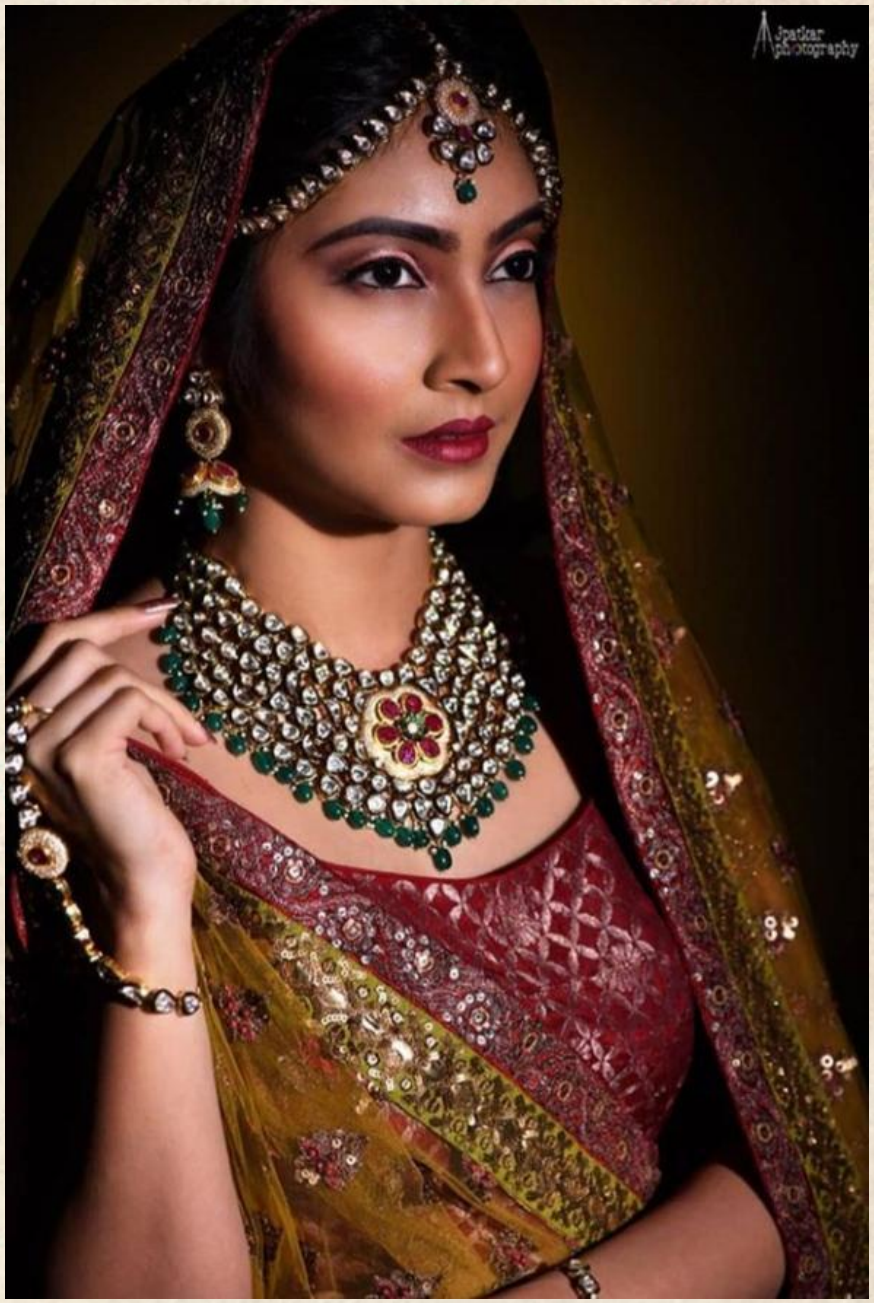
Jpatkar
photography

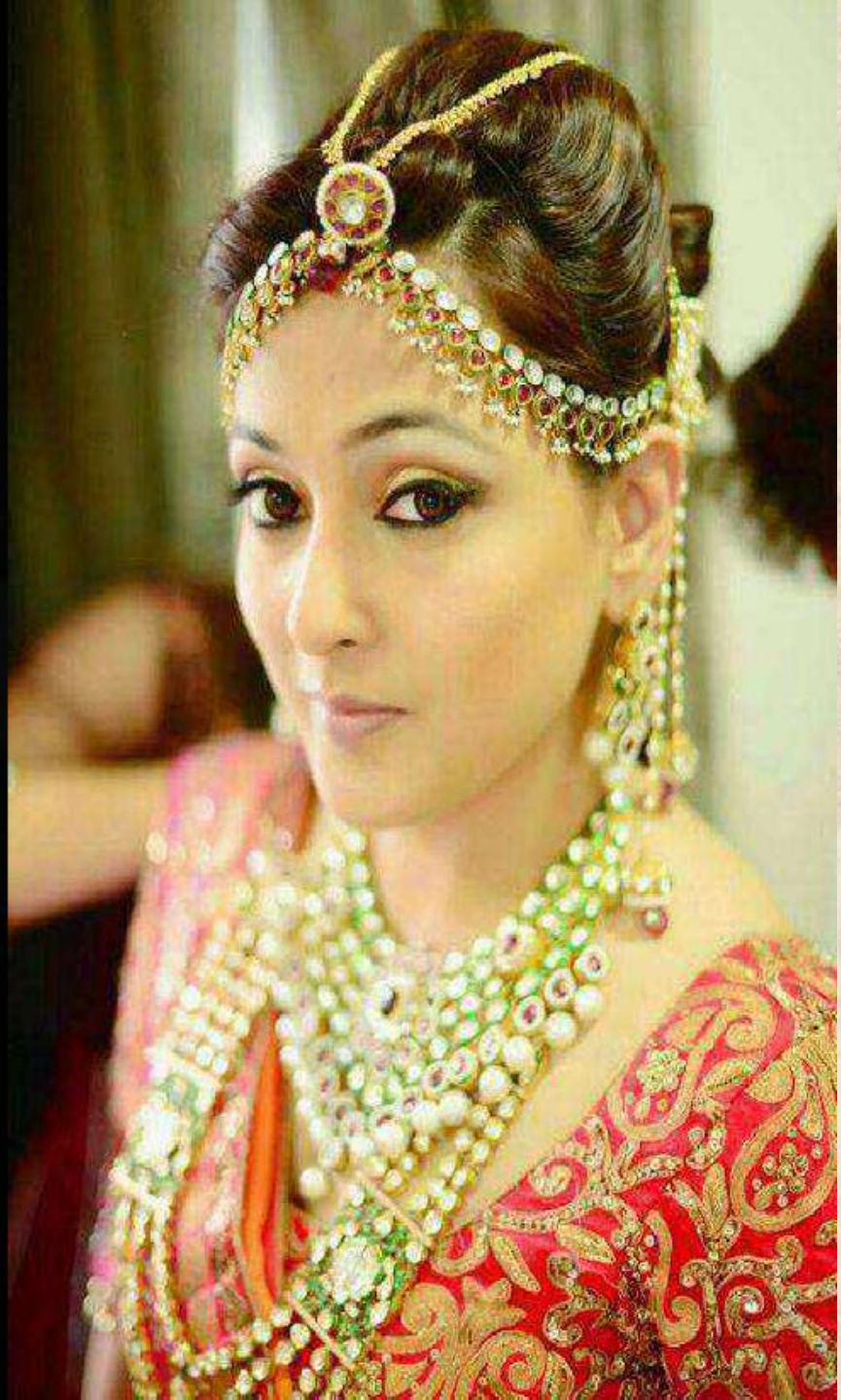

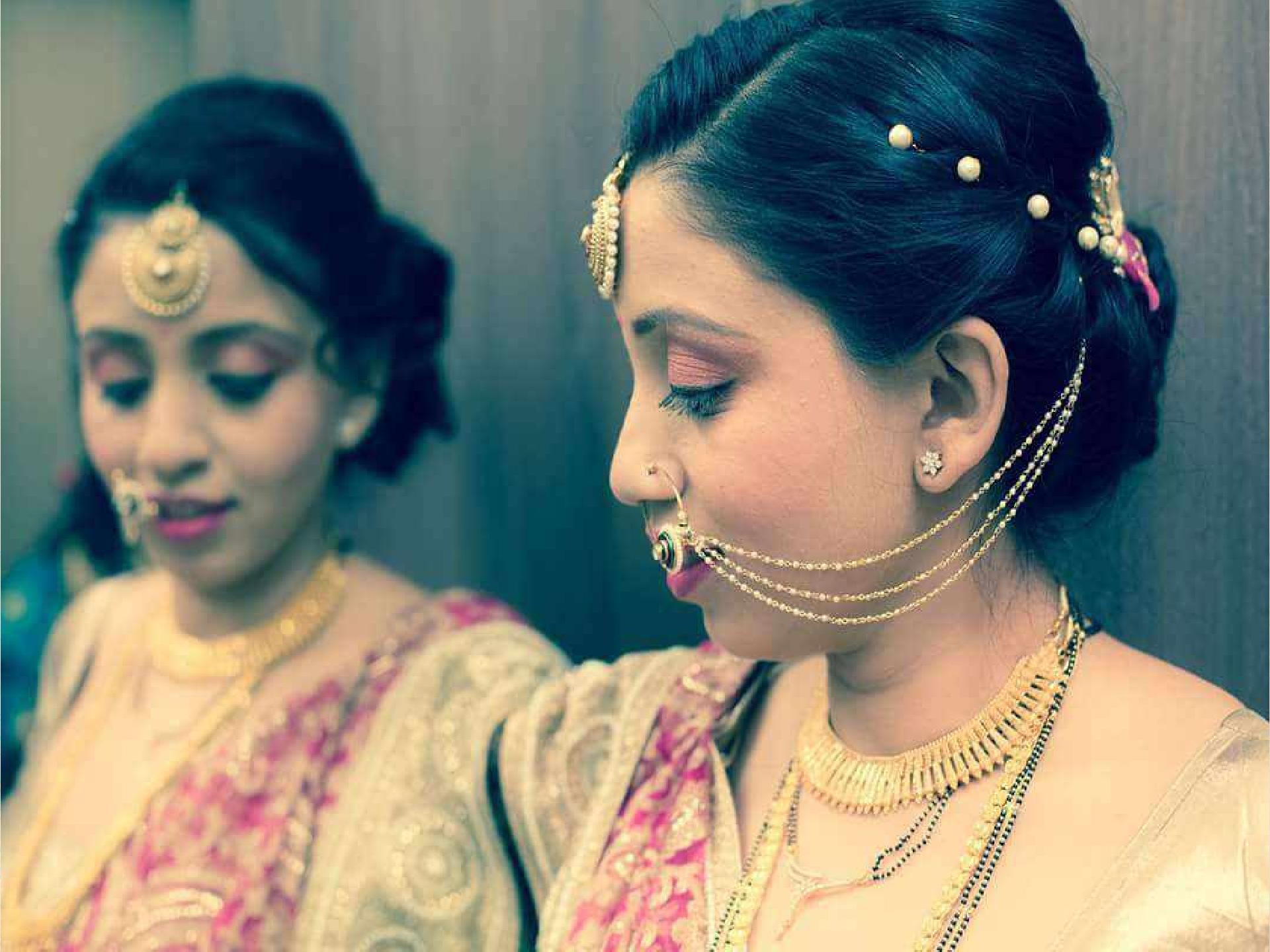

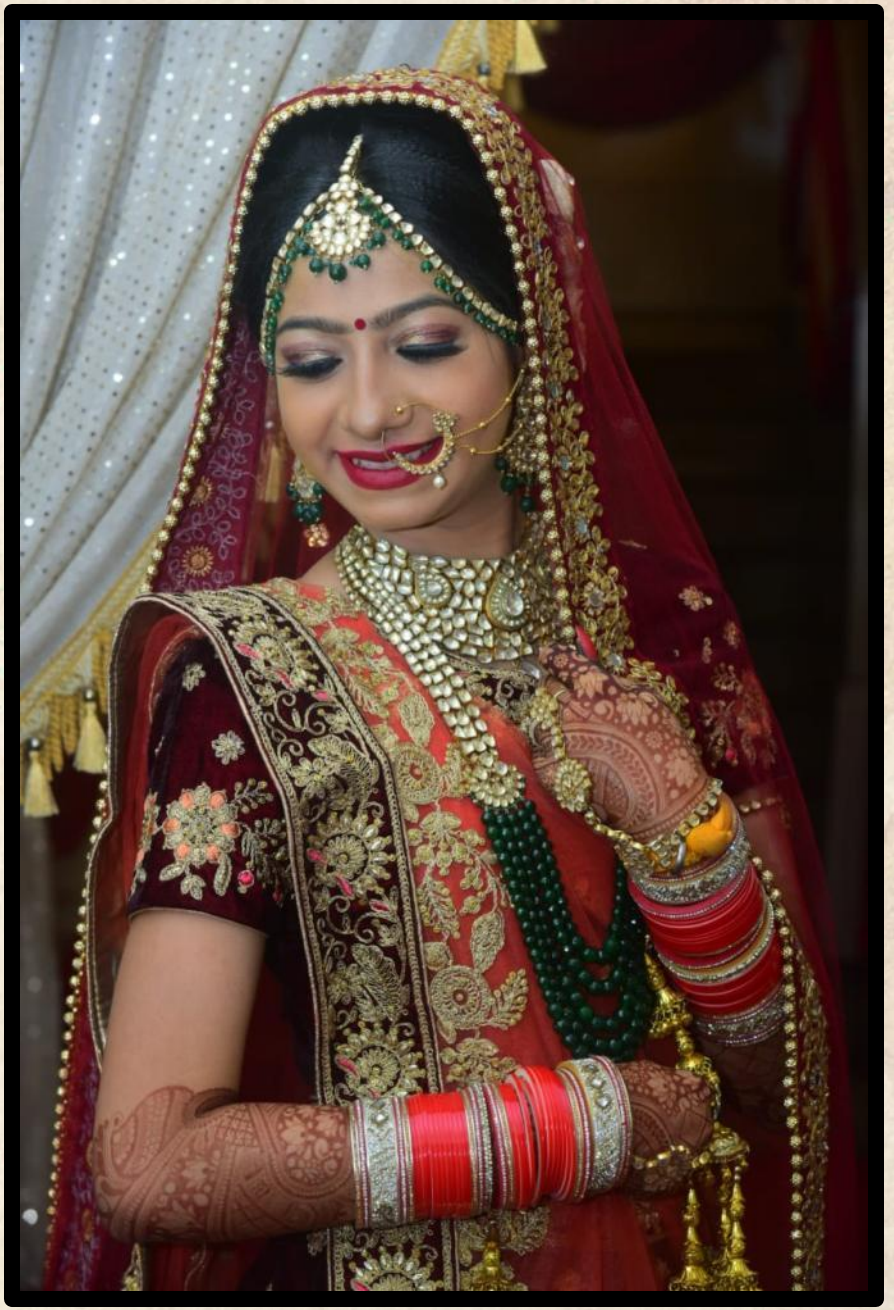

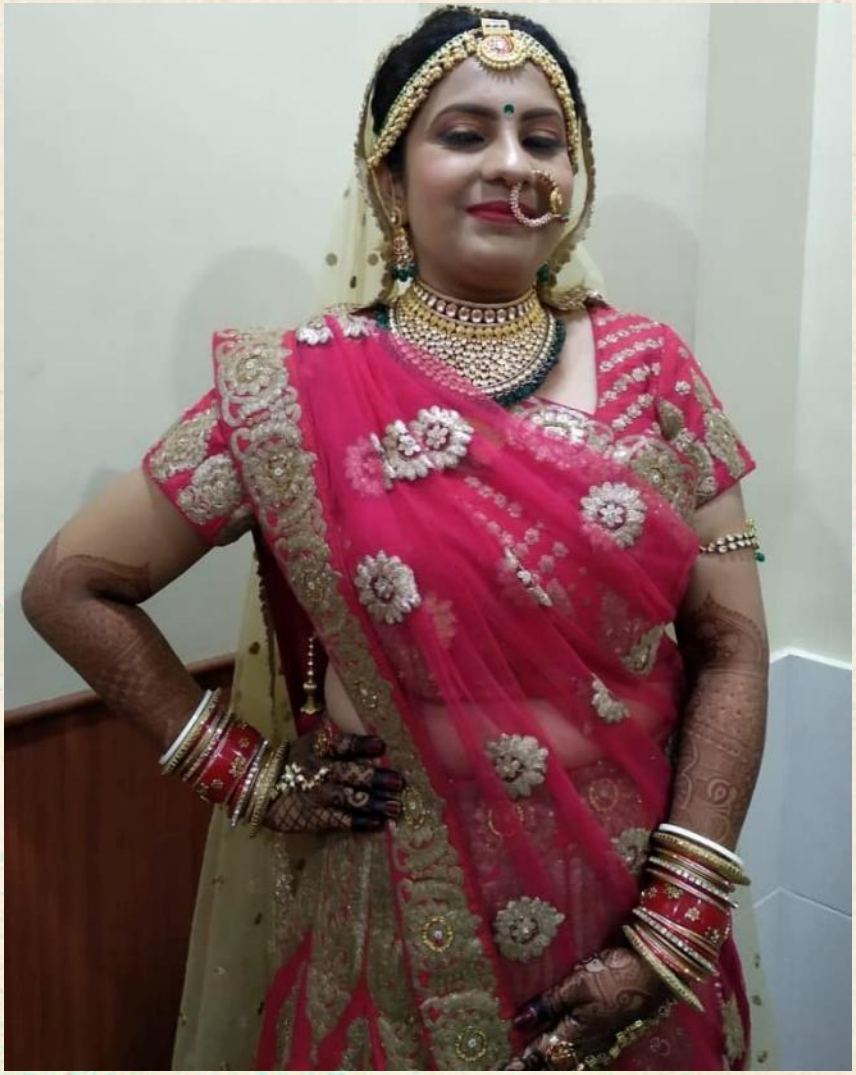

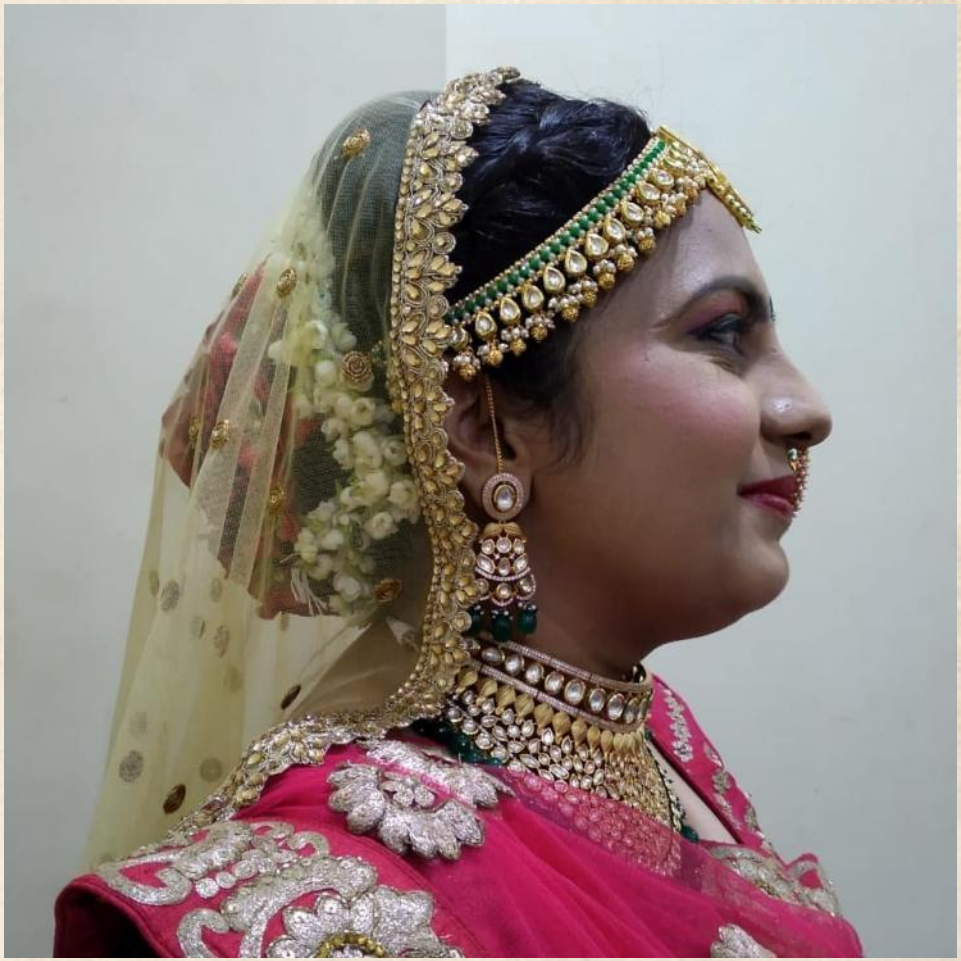

SHANTANU RAO PHOTOGRAPHY

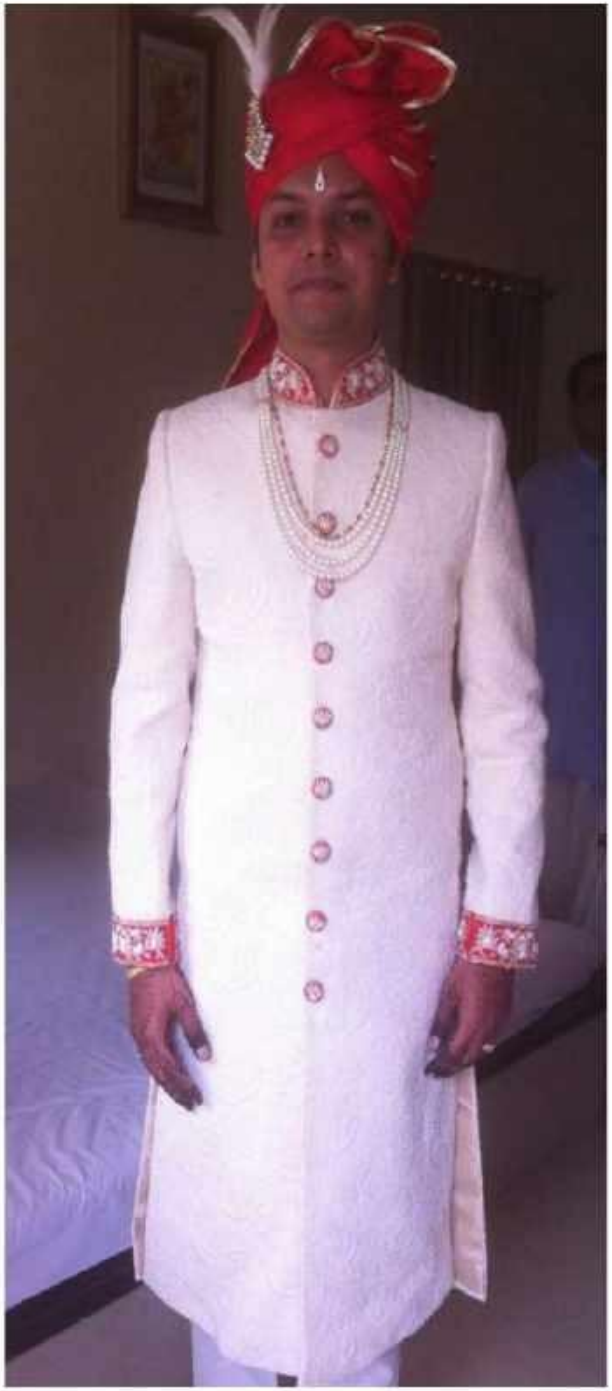

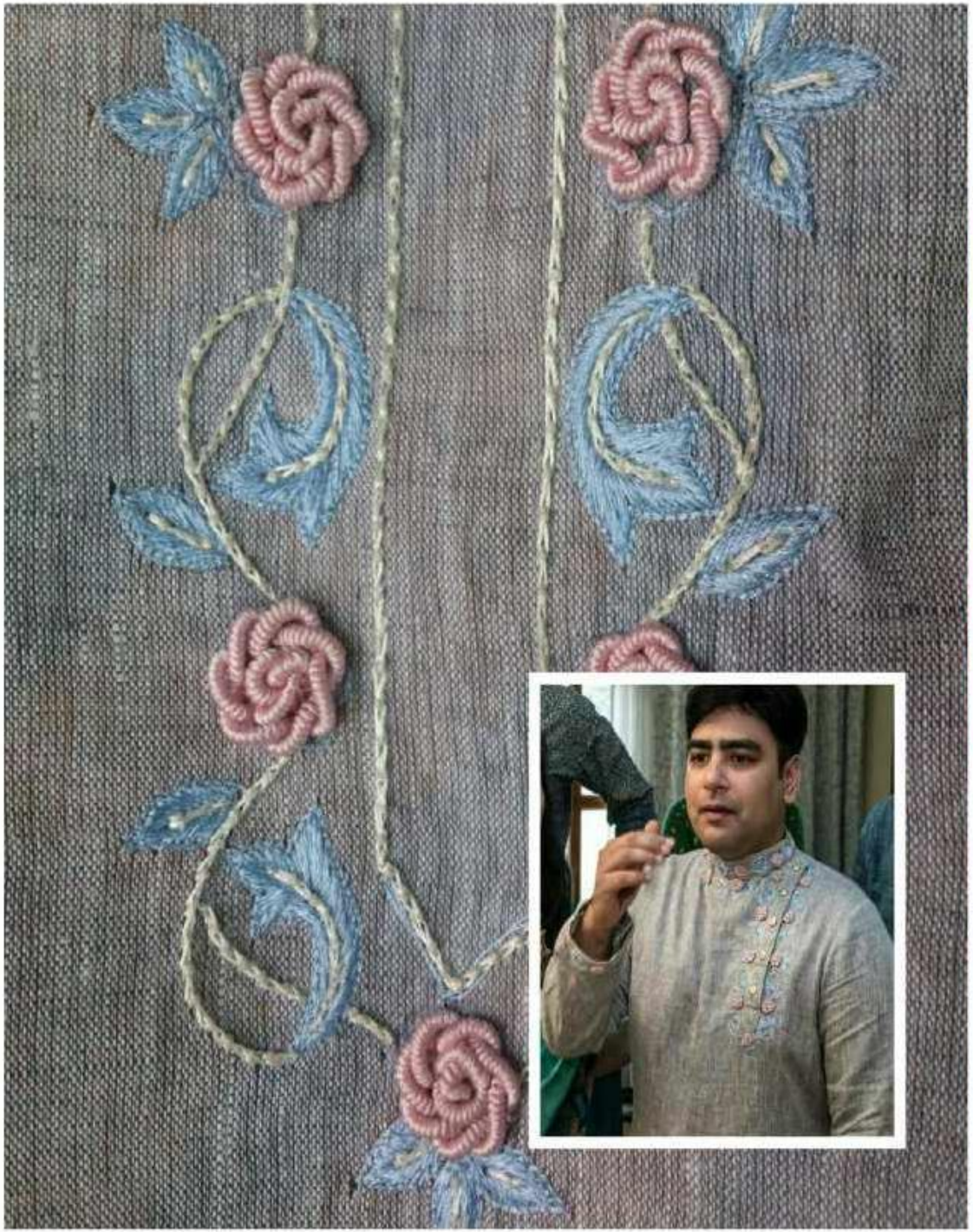

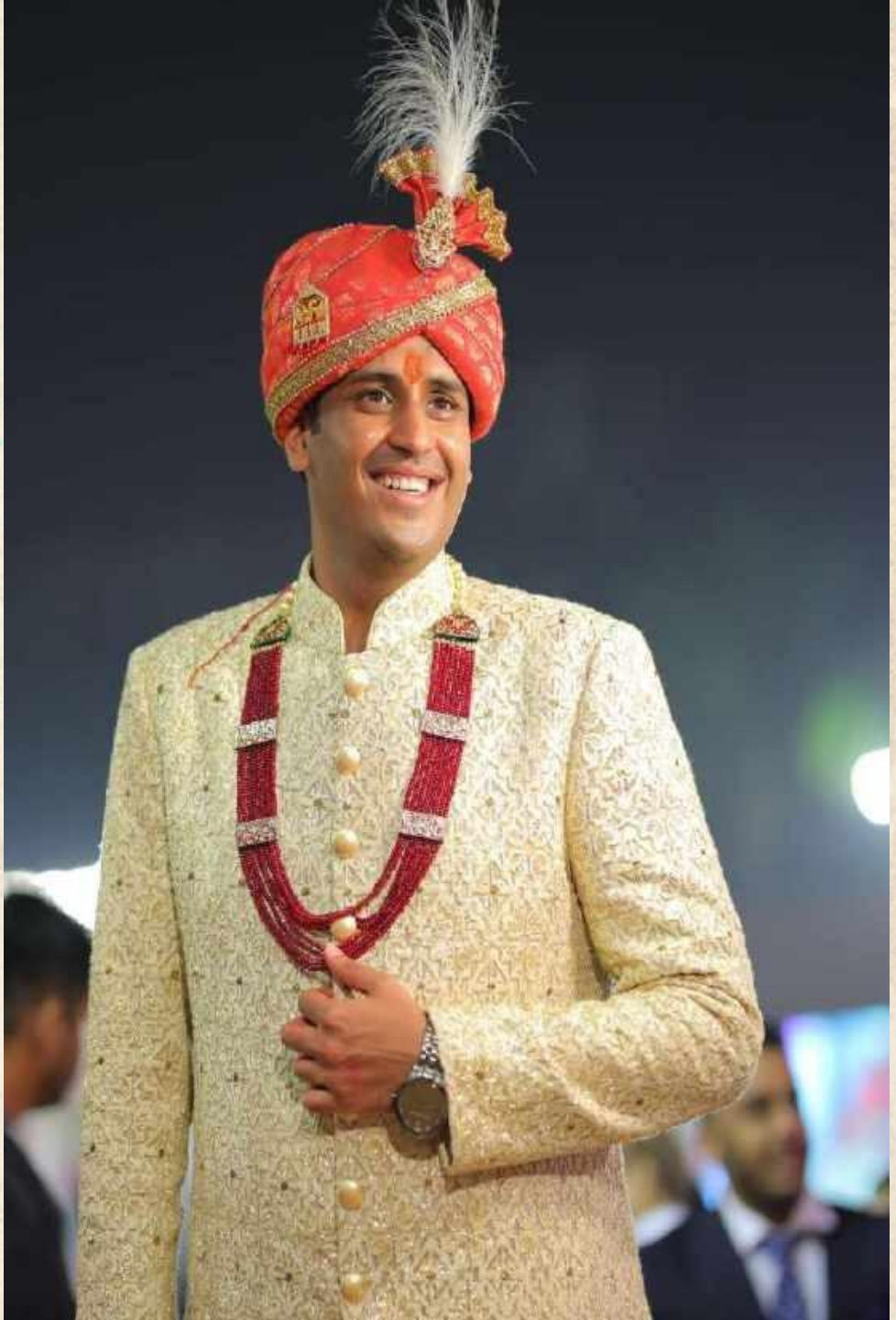

SRI SHRINGARR™

Fashion Studio

YOSSHITA NEHA

FASHION STUDIO

+91-7506628663

SRI SHRINGARR FASHION STUDIO

-Lehengas, Sari, Gowns & Jewellery available on RENT.

-Facebook- https://m.facebook.com/SRI.SHRINGARR

-Instagram- https://www.instagram.com/srishringarr/

YOSSHITA NEHA FASHION STUDIO

-We stitch designer Lehengas, Blouses, Saris, Suits, Gowns, Kurti, Men's wear, Home Decor.etc.

-Facebook - https://www.facebook.com/YosshitaandNehaFashionStudio/

-Instagram - https://www.instagram.com/yosshitanehafashionstudio/

-Phone- +917506628663 / 9324243011 -Website- www.srishringarr.com -Email- yosshita.neha@gmail.com

-Address- Shyamkamal Building B/1, Flat No 104,1st Floor, Agarwal Market, Vile Parle (East), Mumbai57.