REFERENCE MANUAL

The Complete E-Commerce PM Guide

From Market Fundamentals to Advanced Strategy. A Practitioner's Handbook for Entry-Level & Aspiring Product Managers.

VERSION	DATE	FOCUS AREA
V2.0	March 2026	Global & Indian Markets

1. The E-Commerce Landscape

E-commerce has evolved from a niche channel into a dominant force in global retail. As a PM, understanding the scale, velocity, and regional nuances of this market is foundational to every product decision you make.

1.1 Global E-Commerce at a Glance (2025–2026)

Metric	Value	Source / Note
Global E-Commerce Sales (2025)	**$6.4–$6.9 Trillion**	Shopify / Statista estimates
Projected Sales (2026)	**$6.8–$7.2 Trillion**	7.2% YoY growth forecast
Share of Total Retail (2025)	**~20.5%**	Steadily rising from 18% in 2023
Mobile Commerce Share	**~59%**	~$4 Trillion in 2025
Top Market: China	**$3.4 Trillion** (2025)	~50% of global e-commerce
Top Market: USA	**$1.2 Trillion** (2025)	Projected $1.88T by 2029
Fastest Growing Regions	**SE Asia, LatAm**	14–23% annual growth rates

1.2 India E-Commerce Market Snapshot

Metric	Value
Market Size (2026, est.)	**$159–$185 Billion**
Projected Size (2030)	**$345–$350 Billion**
Online Shoppers (2024)	**~270 Million**
Quick Commerce CAGR	**70–80%**
UPI Transactions (Aug 2025)	**20 Billion/month**
Tier-2/3 City Orders	**~60%** of all online orders

PM Insight

India has overtaken the US to become the world's second-largest e-retail market by shopper count. But with only ~8% retail penetration vs. China's 30%+, the headroom for growth is enormous. As a PM, always think about Tier-2/3 adoption, vernacular interfaces, and COD dependency as first-class product concerns.

2. Business Models & Types

Understanding the variety of e-commerce business models helps PMs identify competitive dynamics, revenue structures, and user behavior patterns.

Model	Description	Examples
B2C	Businesses sell directly to end consumers online	Amazon, Flipkart, Nykaa
B2B	Businesses sell to other businesses via platforms	IndiaMART, Udaan
D2C	Brands sell directly without intermediary retailers	boAt, Mamaearth
Marketplace	Connects sellers with buyers; earns commission	Amazon, Meesho, Etsy
Quick Commerce	Ultra-fast delivery (10–30 min) from dark stores	Blinkit, Zepto, Swiggy Instamart
Social Commerce	Selling through social media and influencers	Meesho, Instagram Shopping

3. Core Terminology Glossary

3.1 Product & Revenue

GMV (Gross Merchandise Value)	Total value of goods sold on a platform before deductions. Not revenue.
NMV (Net Merchandise Value)	GMV minus returns, cancellations, and discounts.
Take Rate	Percentage of each transaction the platform retains as revenue.
Cart Abandonment Rate	% of users who add to cart but don't purchase. Industry avg: 70%.

3.2 Operations & Logistics

Fulfillment Center (FC)	Large warehouse where orders are picked, packed, and shipped.
Dark Store	Micro-warehouse for quick commerce; not open to public.
RTO (Return to Origin)	Order returned before/after delivery. Major cost driver in India.
NDR (Non-Delivery Report)	Failed delivery attempt requiring rescheduling.

4. Core E-Commerce Metrics & KPIs

These metrics are your decision-making compass as a PM. Understanding how they interconnect and how to move them is your core competency.

Category	Key Metrics	Why It Matters
Acquisition	Traffic, New Users, CAC, Channel Mix	Are we bringing the right users cost-effectively?
Activation	Sign-up Rate, First Purchase Rate	Are new users experiencing core value quickly?
Conversion	Visit-to-Cart, Cart-to-Purchase, CR%	Are we converting interest into transactions?
Revenue	GMV, Revenue, AOV, Take Rate, ARPU	Are transactions generating sustainable value?
Retention	D7/D30/D90, Repeat Purchase Rate	Are users coming back and buying again?
Profitability	Contribution Margin, Unit Economics	Are we building a sustainable business?
Fulfillment	Delivery SLA %, RTO %, Avg Delivery Time	Are we delivering on our promise reliably?

Funnel Math Insight

1M visits → 400K browse → 100K PDP views → 15K add-to-cart → 7,500 orders. At ₹2,000 AOV = ₹1.5Cr GMV.
Improving checkout by just 5% = ₹15L additional GMV. This is why PMs obsess over micro-optimizations.

5. The E-Commerce Product Lifecycle

Phase	Key Activities	PM Deliverables
Discovery	User research, data analysis, competitor benchmarking	Opportunity brief, personas, problem statement
Definition	Scope requirements, define success metrics, align teams	PRD, user stories, RICE scoring
Design	Wireframes, prototypes, usability testing	Approved mockups, edge case docs
Build	Sprint planning, engineering, API integrations	Sprint backlog, tech spec reviews
Test	QA, UAT, A/B test setup, staged rollout	Test plan, go/no-go decision
Launch	Feature flagging, 1% → 10% → 100% rollout	Launch plan, rollback criteria
Measure	Track KPIs, analyze A/B results, plan v2	Post-launch report, updated roadmap

6. User Journey & Core Workflows

6.1 Complete Order Processing Workflow

This is the core execution matrix connecting user intent to physical reality.

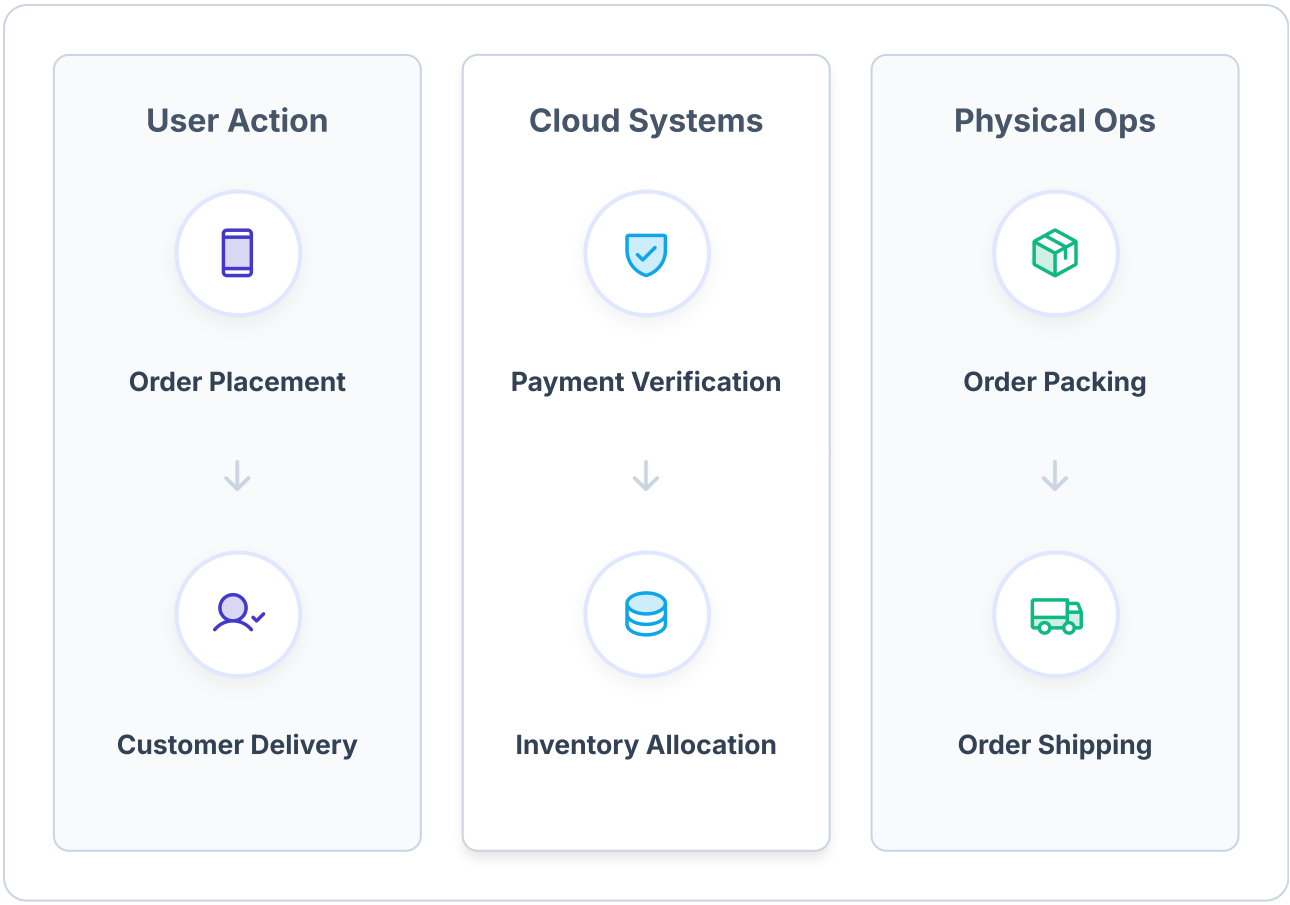

Fig 1: Cross-layer visualization of E-commerce Fulfillment

7. Technology Stack & Platforms

Platform	Type	Best For	Notable Users
Shopify	SaaS	D2C brands, SMBs, quick launch	Gymshark, Allbirds
WooCommerce	Open Source	Content-driven stores	Weber, Singer
Magento	Enterprise	Large catalogs, B2B	HP, Coca-Cola, Nike
Salesforce	Enterprise SaaS	Omnichannel enterprise	Adidas, Puma
Custom Built	In-house	Unique logic, full control	Amazon, Flipkart, JioMart

8. Logistics & Fulfillment

Logistics is the backbone of e-commerce. Understanding the full supply chain end-to-end is what separates great PMs from average ones.

Model	How It Works	Pros	Cons
Self-Fulfillment	Brand owns warehouses	Full control	High capex
3PL	Outsource to Delhivery, FedEx etc.	Scalable	Less control
FBA / FFK	Platform stores & ships for sellers	Fast delivery	Fees, dependency
Dark Store	Micro-warehouses for 10–30 min delivery	Ultra-fast	Limited SKUs
Dropshipping	Supplier ships directly	Zero inventory cost	No quality control
Ship from Store	Retail stores as fulfillment points	Use existing stock	Complex OMS

🚚 The RTO Problem in India

Return to Origin rates in India are 15–30% (vs. 5–10% globally), driven largely by COD refusals. This costs $3–5 per failed order.
PM Levers: Address verification APIs, COD-to-prepaid nudges (gamified discounts), buyer intent scoring ML models, and OTP delivery confirmation.

8.2 Major Logistics Players: India

Company	Specialization	Scale & Coverage
Delhivery	End-to-end logistics	Largest independent; 18K+ pin codes serviced
Ecom Express	E-com last-mile	27K+ pin codes; strong Tier-2/3 coverage
BlueDart (DHL)	Premium express	Fastest in metros; international capability
Shadowfax	Hyperlocal last-mile	Powers Swiggy, Flipkart last-mile delivery
Flipkart Ekart	Captive logistics	400+ micro-FCs added in 2025
XpressBees	D2C fulfillment	Strong D2C brand partnerships
Shiprocket	Shipping aggregator	17+ courier partners; SMB-focused platform
Locus	Route optimization SaaS	AI-powered; used by Flipkart, BigBasket

8.3 Major Global Logistics Players

Company	Region	Scale
FedEx	Global	220+ countries; express delivery leader
UPS	Global	Largest package delivery network globally
DHL	Global	Strongest for cross-border e-commerce
Amazon Logistics	USA, EU, India	Building own end-to-end last-mile fleet
Cainiao (Alibaba)	Global	Smart logistics network; cross-border specialist
JD Logistics	China	Fully automated warehouses; drone delivery

9. Payments & FinTech

Payments is the highest-friction point in the funnel. Reducing failures and offering the right methods directly impacts conversion.

Gateway	Region	Key Features
Razorpay	India	Most popular for startups; UPI, cards, wallets, BNPL
Stripe	Global	Developer-friendly; dominant in US/EU
Juspay	India	Payment orchestration; Amazon India, Flipkart
Cashfree	India	Payouts + collections; strong in disbursement
Adyen	Global	Enterprise-grade; Uber, eBay, Spotify

10. Marketing Principles & Growth

10.1 The AARRR (Pirate Metrics) Funnel

Acquisition (How do users find us?)
Activation (Do they have a great first experience?)
Retention (Do they come back?)
Referral (Do they tell others?)
Revenue (How do we make money?)

10.2 Growth Levers: What Moves the Needle

Lever	Impact Area	Example / Result
Free Shipping Threshold	AOV increase	“Free delivery above ₹499” → 15–20% AOV lift
Urgency Timers	Conversion Rate	“Only 3 left in stock” → 8–12% CR lift
Social Proof	Trust & Conversion	Products with 50+ reviews convert 2.5x better
One-Click Checkout	Checkout Completion	Reduces friction by 30–40%
No-Cost EMI	High-ticket AOV	Converts fence-sitters on expensive electronics

11. Behavioral Economics in E-Commerce

Great PMs don’t just build features—they understand the cognitive biases driving user decisions. Here’s how behavioral psychology powers e-commerce design.

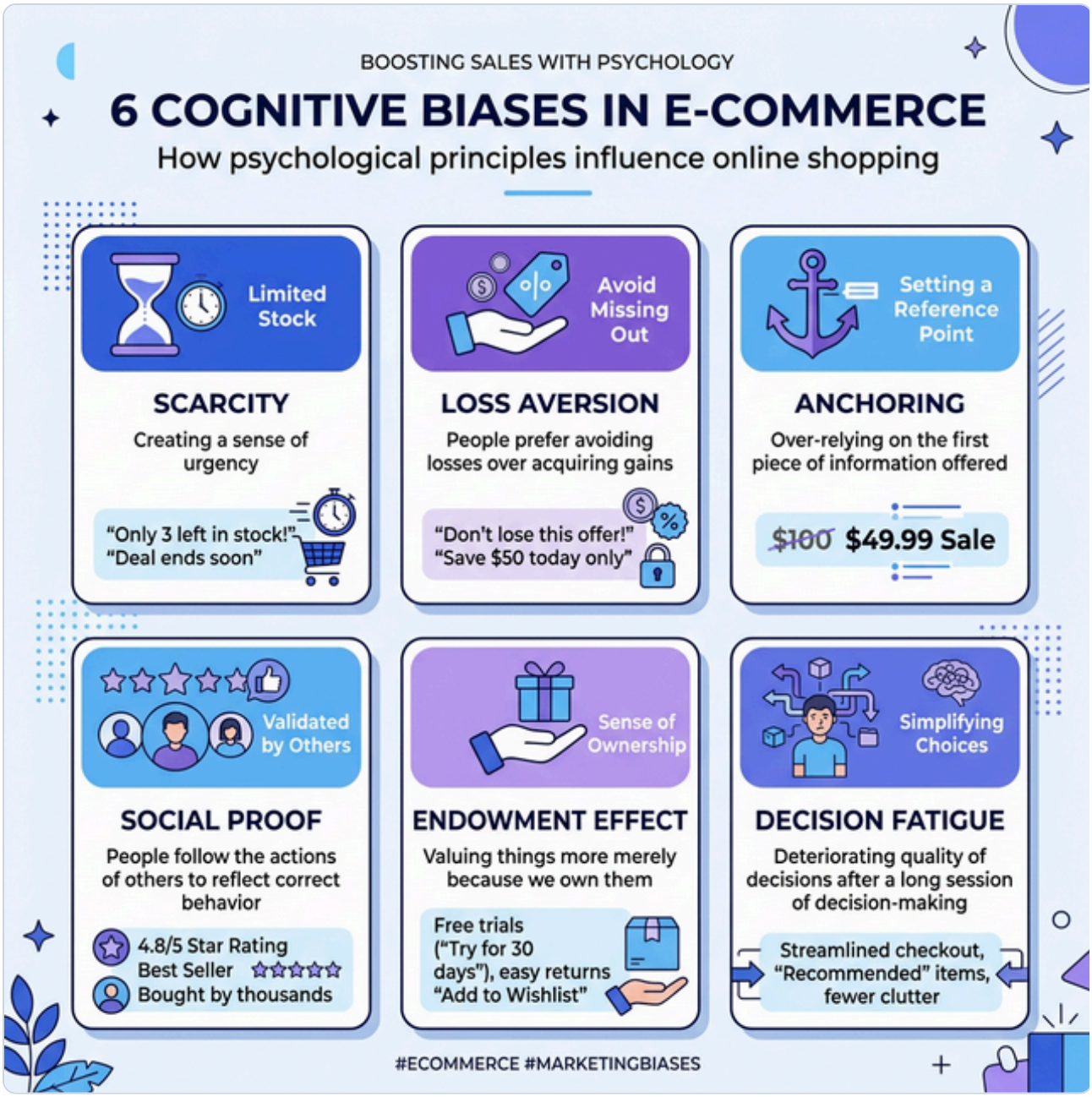
BOOSTING SALES WITH PSYCHOLOGY
6 COGNITIVE BIASES IN E-COMMERCE
How psychological principles influence online shopping
Limited Stock
SCARCITY
Creating a sense of urgency
"Only 3 left in stock!"
"Deal ends soon"
Avoid Missing Out
LOSS AVERSION
People prefer avoiding losses over acquiring gains
"Don't lose this offer!"
"Save $50 today only"
Setting a Reference Point
ANCHORING
Over-relying on the first piece of information offered
$100 $49.99 Sale
Validated by Others
SOCIAL PROOF
People follow the actions of others to reflect correct behavior
4.8/5 Star Rating
Best Seller
Bought by thousands
Sense of Ownership
ENDOWMENT EFFECT
Valuing things more merely because we own them
Free trials ("Try for 30 days"), easy returns
"Add to Wishlist"
Simplifying Choices
DECISION FATIGUE
Deteriorating quality of decisions after a long session of decision-making
Streamlined checkout, "Recommended" items, fewer clutter
#ECOMMERCE #MARKETINGBIASES

Cognitive Bias	What It Is	E-Commerce Application
Scarcity Effect	Items seem more valuable when perceived as limited	“Only 2 left in stock” badges; flash sales
Loss Aversion	People fear losing more than they value gaining	“Price increases in 2 hours”; cart expiry timers
Anchoring	First number seen becomes a reference point	Showing MRP crossed out next to sale price
Social Proof	People follow actions of others	“15K people bought this”; star ratings; review counts
Paradox of Choice	Too many options causes decision paralysis	Curated collections; “Bestseller” / “Editor’s Pick” labels
Endowment Effect	People value things more once they own them	Virtual try-on; “Items in your cart” notifications
Default Bias	People stick with pre-selected options	Pre-selected fastest delivery; auto-applied coupons
Decision Fatigue	Quality of decisions deteriorates with more choices	Simplified checkout; fewer payment options shown
Reciprocity	People return favors	Free samples, surprise gifts in orders, loyalty rewards
Sunk Cost Fallacy	Reluctance to abandon something after investing	Loyalty tier progress bars; “₹200 away from Gold”
Bandwagon Effect	People do what others are doing	“Trending Now” sections; live purchase notifications
Framing Effect	How info is presented affects decisions	“Save ₹500” vs “25% off” — test which converts better

> **PM Insight: Checkout is a Cognitive Design Problem**
>
> Never design a checkout flow without understanding loss aversion and decision fatigue. Every extra field, every extra step, every unnecessary choice is a place where cognitive load kills your conversion rate. The best checkout flows are invisible.

12. Gamification & Loyalty Mechanics

Gamification is a powerful retention tool. The Hook Model (Trigger → Action → Variable Reward → Investment) is the framework behind successful gamification.

> **🎮 PM Insight: The CRED Example**
>
> CRED's entire product experience is gamified — coins, scratch cards, jackpots, tier-based rewards, and mystery boxes create a variable reward loop that keeps users engaged even between credit card bill payments.

13. Customer Support & Trust Systems

Post-purchase experience is where trust is built or destroyed. The support infrastructure is as much a product as the shopping experience itself.

Trust Mechanism	What It Does	PM Considerations
Verified Reviews	Only verified buyers can review	Review timing, photo reviews, helpfulness votes
Seller Ratings	Seller performance ranking	Score = SLA + ratings + cancellation rate
Buyer Protection	Platform refund guarantee	Claim workflow, fraud detection ML
Dispute Resolution	Mediation between buyer and seller	SLA for resolution; auto-escalation

14. PM Frameworks for E-Commerce

14.1 Prioritization Frameworks

Framework	Formula / Method	Best Used When
RICE	Reach × Impact × Confidence / Effort	Comparing roadmap features objectively
ICE	Impact × Confidence × Ease (1–10)	Quick rough prioritization
MoSCoW	Must / Should / Could / Won't	Scoping an MVP or release boundary
Kano Model	Basic → Performance → Delight	Understanding which features excite users vs satisfy basic needs
Cost of Delay	Value lost per week if delayed	Time-sensitive features (seasonal events)

14.2 Strategy Frameworks

Framework	Application
Porter's Five Forces	Evaluate marketplace competition, supplier power, threat of substitutes
Jobs To Be Done	"I need dinner ingredients in 10 mins" — focus on the job, not the feature
TAM/SAM/SOM	Business case for new category or geo expansion
Hook Model	Trigger → Action → Variable Reward → Investment — habit-forming products
North Star Framework	Align team around one metric (GMV, orders/dark store, etc.)
Double Diamond	Diverge-Converge twice for structured design thinking

✅ 14.3 RICE in Practice: A Real Example

Case Study: Prioritizing Cart Abandonment vs. Wishlist Revamp

Feature A — Smart Checkout (address auto-fill + saved cards):
Reach: 500K users/quarter | Impact: 3 (High) | Confidence: 90% | Effort: 4 person-months
RICE Score = (500K × 3 × 0.9) / 4 = 337,500

Feature B — Wishlist Sharing & Price Alerts:
Reach: 200K users/quarter | Impact: 2 (Medium) | Confidence: 70% | Effort: 3 person-months
RICE Score = (200K × 2 × 0.7) / 3 = 93,333

Decision:

Smart Checkout wins with 3.6x higher RICE score. It directly impacts the conversion bottleneck (checkout drop-off), while wishlist is an engagement feature with indirect revenue impact.

15. B2B E-Commerce: Product Mechanics

B2B e-commerce is fundamentally different from B2C. The buying process is longer, involves multiple stakeholders, and has complex pricing and payment structures.

Dimension	B2C (Flipkart/Amazon)	B2B (Udaan/IndiaMART)
Buyer	Individual consumer	Business (retailer, manufacturer, distributor)
Decision Makers	1 person	3–7 people (purchaser, finance, admin, manager)
Order Size	₹500–₹5,000 typical	₹50,000–₹50,00,000+ per order
Pricing	Fixed MRP / sale price	Negotiated; volume discounts; tiered pricing
Payment Terms	Pay before/on delivery	Net-30/60/90 credit terms; invoice-based
Catalog	Standard product pages	Custom catalogs per buyer; bulk packaging
Discovery	Search + recommendations	RFQ (Request for Quote) workflows
Reordering	Manual / subscribe	Auto-replenishment; standing orders
User Roles	Single account	Admin, Purchaser, Finance Approver, Viewer

16. Major Players & Company Strategies

16.1 Indian E-Commerce Landscape

Company	Category	Key Strategy
Flipkart (Walmart)	Marketplace	India's #1; Flipkart Minutes; strong electronics
Amazon India	Marketplace	$35B investment; AI personalization
Meesho	Social Commerce	Zero-commission; deep Tier-3/4 penetration
Nykaa	Beauty	Inventory-led + marketplace; content-driven
Blinkit (Zomato)	Quick Commerce	10-min delivery; expanding non-grocery

16.2 Global E-Commerce Giants

Company	HQ Region	Key Strategy
Amazon	USA	Everything store; Prime ecosystem; logistics moat
Alibaba / Taobao	China	Marketplace; Cainiao logistics; Alipay; livestream
MercadoLibre	LatAm	Amazon of Latin America; Mercado Pago fintech
Shopee	SE Asia	Gamified shopping; native logistics network
Coupang	South Korea	Rocket Delivery; vertically integrated supply chain

17. The Quick Commerce Revolution

Q-commerce is the most significant disruption in Indian e-commerce since the original marketplace wars—growing at 70–80% CAGR.

17.1 Quick Commerce Unit Economics

Metric	Range	Why It Matters
Avg Basket Size (AOV)	₹400–600	Must be high enough to cover fixed delivery cost
Delivery Cost/Order	₹30–50	Determined by rider payout + routing density
Orders/Dark Store/Day	500–1,500+	Unit economics hinge entirely on hyper-local density
Gross Margin	15–25%	Volume-dependent; supplemented by ad revenue

18. India vs. Global E-Commerce

Dimension	India	USA / West	China
Market Maturity	Early growth (~8% pen.)	Mature (~16%)	Most mature (~30%+)
Payment	UPI ~50%; COD 30–40%	Cards 70%+; PayPal	Alipay/WeChat ~90%
Average Order	$15–25	$60–90	$20–40
Return Rates	15–30% (COD-driven)	20–30% (fashion)	5–15% (stricter)

Why India Is Unique

Three forces collide: (1) UPI + India Stack providing world-class digital rails at zero cost, (2) Extreme price sensitivity requiring COD, EMI, discount models, (3) Linguistic and geographic diversity requiring vernacular, hyperlocal approaches. *Never copy-paste Western playbooks.*

19. AI & Emerging Technology

Technology	Application	Impact
Generative AI (LLMs)	Product description generation, review summaries	Amazon GenAI product summaries (Launch 2025)
Semantic Search	Natural language queries ("dress for beach wedding")	Massive reduction in zero-result searches
Visual Search	Upload a photo to find visually similar products	Google Lens integration, Myntra search
AR/VR Try-On	Virtual try-on for fashion/furniture/eyewear	Lenskart 3D; IKEA Place; lowers return rates

20. Regulatory & Policy Landscape

Regulation	What It Covers	PM Impact
FDI Policy (Press Note 2)	No FDI in inventory model; marketplace only	Defines what Amazon/Flipkart can do in India
ONDC (Open Network)	Open protocol to democratize e-commerce	Any buyer app can transact with any seller app
DPDP Act 2023	Consent-based data collection; localization	Impacts personalization algorithms and analytics
Gig Worker Protections	Limits fixed delivery time commitments (Jan 2026)	Cannot show hard 10-min promises to riders

21. Becoming a Great E-Commerce PM

21.1 The E-Commerce PM Skill Stack

Skill	What to Master	How to Build It
Data & Analytics	SQL, funnel analysis, A/B testing, cohorts	Mode/DataCamp SQL; analyze public datasets
User Research	Interviews, usability testing, journey mapping	Interview 5 users/month; use Hotjar
Product Strategy	Market sizing, competitive analysis, OKRs	Write strategy docs for existing products
Technical Literacy	APIs, system design, mobile vs web architecture	Build a Shopify store; read engineering blogs

🚀 **Final Thought**

E-commerce is the intersection of technology, logistics, marketing, finance, and human psychology. The best PMs develop T-shaped skills: broad knowledge across all domains, deep expertise where they create disproportionate impact.

Build. Ship. Measure. Learn. Repeat.