Imandari se jab mehant karte hai na toh ye kudrat pr vishwas karo, prakriti pr vishwas karo vo pai pai lauta dega multiply karke.....

Dimag ko shant karlo.. Ek dum patience....

Paise ke piche kabhi mat bhagna.. Skill ke piche bhago!

Interview Preparation

IT me naukri aata kaise hai?

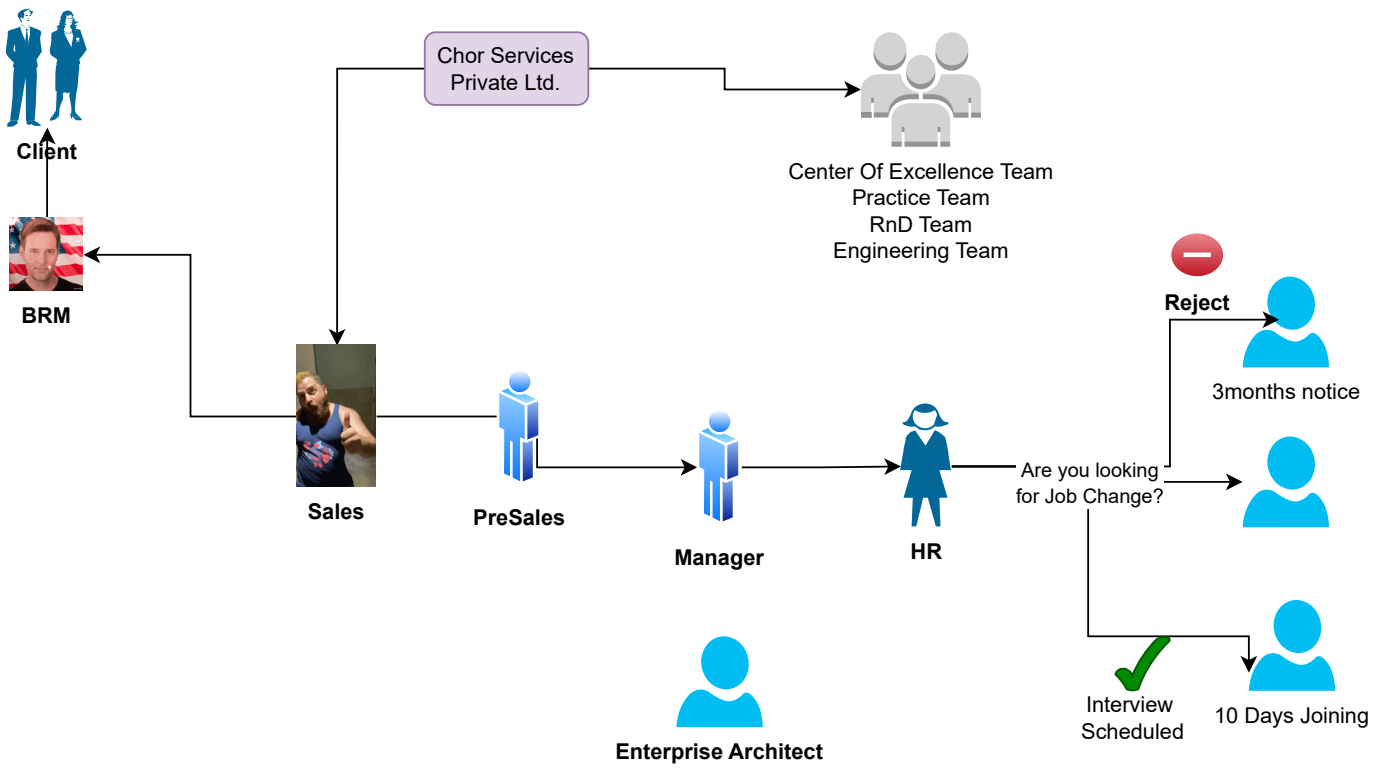

Jab se bolenge interview dene aapko aankh band karke interview deke aa jana hai..

Kabhi mat smjhna ki interview me job usi ka lgega jo bahut tez hai..

Introduction kaise dena hai?

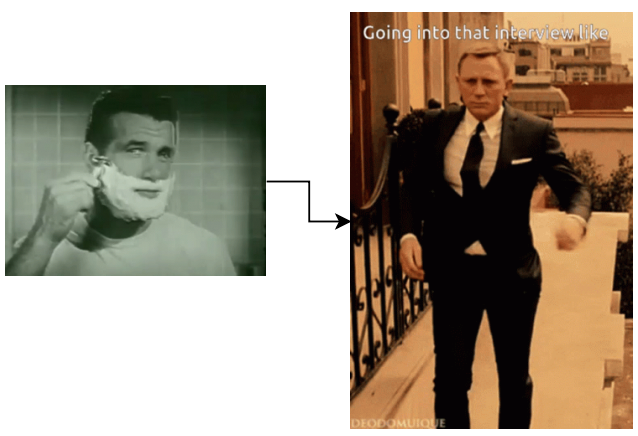

Shuru me 10 Interview fail har koi hota hai..

Introduction

I am mungerililal, working with xyz company from last 15 years

out of which in devsecops working as a architect from last 7 years

Myself mungerililal, working in devopsinsiders as a intern from last 1 year

Within this company Currently I am engaged with US based customer and the use case for the customer is

Project Use Case

The client was having multiple petroleum refineries across the world.

I was wokring on the Industrial IOT Based product.

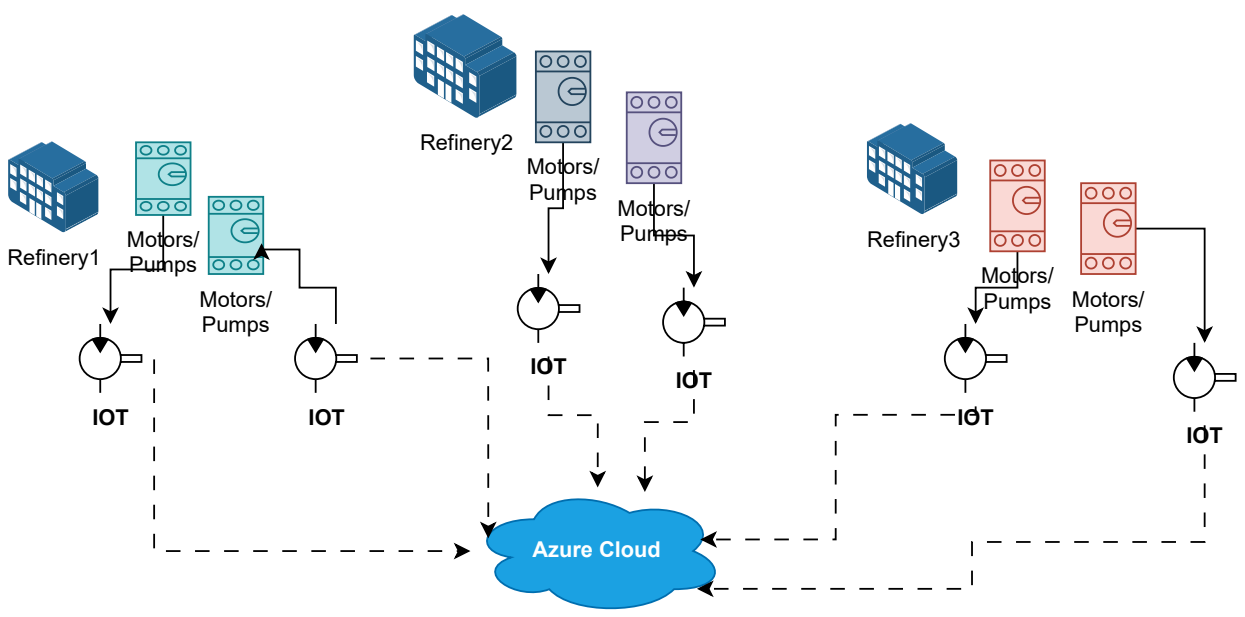

So the client needed a dashboarding and alerting application of all the mechanical components in the refinery..

So for client hardware team have developed a Industrial IOT device that is connected to each of the compoent and it is sending the metrics like RPM, Temperature to Azure Cloud.