▯ STEP 1: Create Resume Web Page (HTML)

👉 Create a file: index.html

```
<!DOCTYPE html>
<html>
<head>
   <title>My Resume</title>
</head>
<body>
   <h1>Your Name</h1>
   <p>Email: your@email.com</p>
   <p>Phone: 1234567890</p>

   <h2>Education</h2>
   <p>B.Tech - VIT</p>

   <h2>Skills</h2>
   <ul>
      <li>Java</li>
      <li>Python</li>
      <li>Web Development</li>
   </ul>

   <h2>Projects</h2>
   <p>AI Resume Screening System</p>
</body>
</html>
```

👉 Save it.

▯ STEP 2: Push to GitHub

👉 Commands (VERY IMPORTANT FOR EXAM)

```
git init
git add .
git commit -m "initial commit"
git branch -M main
git remote add origin <your-repo-link>……..
git push -u origin main
```

\

```
PS C:\Users\VIVIN\Documents\agile> git init
Initialized empty Git repository in C:/Users/VIVIN/Documents/agile/.git/
PS C:\Users\VIVIN\Documents\agile> git add .
PS C:\Users\VIVIN\Documents\agile> git commit -m "initial commit"
[master (root-commit) 76f7f5f] initial commit
 1 file changed, 24 insertions(+)
 create mode 100644 index.html
PS C:\Users\VIVIN\Documents\agile> git branch -M main
PS C:\Users\VIVIN\Documents\agile> git remote add origin https://github.com/vivin-03/AGILE_FAT_PRACTICE.git
PS C:\Users\VIVIN\Documents\agile> git push -u origin main
Enumerating objects: 3, done.
Counting objects: 100% (3/3), done.
Delta compression using up to 16 threads
Compressing objects: 100% (2/2), done.
Writing objects: 100% (3/3), 448 bytes | 448.00 KiB/s, done.
Total 3 (delta 0), reused 0 (delta 0), pack-reused 0 (from 0)
To https://github.com/vivin-03/AGILE_FAT_PRACTICE.git
 * [new branch]      main -> main
branch 'main' set up to track 'origin/main'.
PS C:\Users\VIVIN\Documents\agile>
```

▯ STEP 3: Clone in VS Code & Update

git clone <repo-link>

cd repo-name

code .

Make small change in HTML
👉 Then:

git add .
git commit -m "updated resume"
git push

\

```
PS C:\Users\VIVIN\Documents\agile> git clone https://github.com/vivin-03/AGILE_FAT_PRACTICE.git
fatal: destination path 'AGILE_FAT_PRACTICE' already exists and is not an empty directory.
PS C:\Users\VIVIN\Documents\agile> git add .
PS C:\Users\VIVIN\Documents\agile> git commit -m "updated resume2"
[main b28e314] updated resume2
 1 file changed, 1 insertion(+), 1 deletion(-)
PS C:\Users\VIVIN\Documents\agile> git push
Enumerating objects: 5, done.
Counting objects: 100% (5/5), done.
Delta compression using up to 16 threads
Compressing objects: 100% (3/3), done.
Writing objects: 100% (3/3), 321 bytes | 321.00 KiB/s, done.
Total 3 (delta 1), reused 0 (delta 0), pack-reused 0 (from 0)
remote: Resolving deltas: 100% (1/1), completed with 1 local object.
To https://github.com/vivin-03/AGILE_FAT_PRACTICE.git
   07ff9ae..b28e314  main -> main
PS C:\Users\VIVIN\Documents\agile>
```

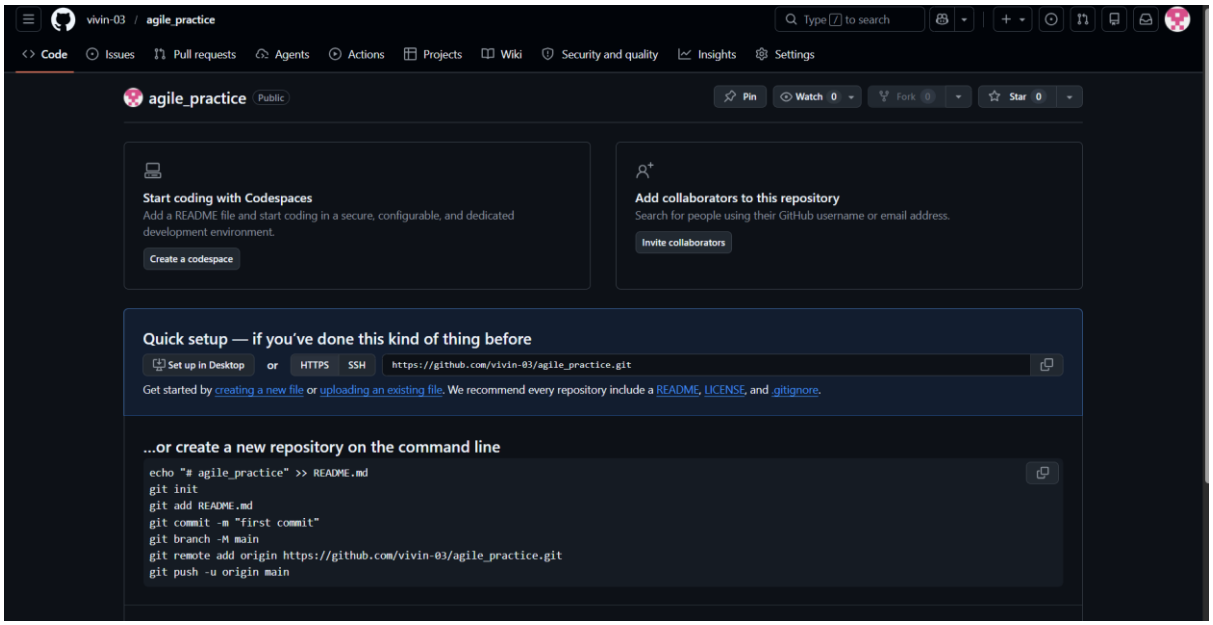

\

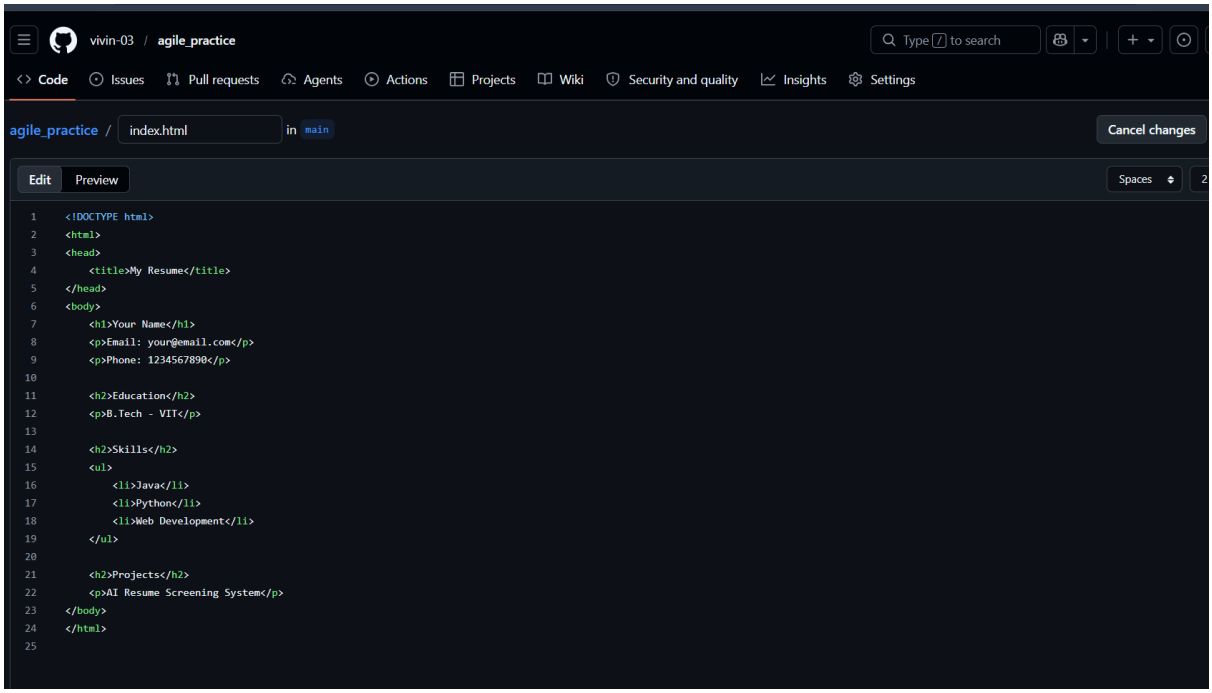
vivin-03 / agile_practice
Type / to search
Code
Issues
Pull requests
Agents
Actions
Projects
Wiki
Security and quality
Insights
Settings
agile_practice / index.html in main
Cancel changes
Edit
Preview
Spaces
<!DOCTYPE html>
<html>
<head>
<title>My Resume</title>
</head>
<body>
<h1>Your Name</h1>
Email: your@email.com
Phone: 1234567890
<h2>Education</h2>
B.Tech - VIT
<h2>Skills</h2>
<ul>
<li>Java</li>
<li>Python</li>
<li>Web Development</li>
</ul>
<h2>Projects</h2>
AI Resume Screening System
</body>
</html>

Visual Studio Code
Editing evolved
Start
New File...
Open File...
Open Folder...
Clone Git Repository...
Connect to...
Generate New Workspace...
Recent
agile C:\Users\VIVIN\Documents
recommendation-system-project C:\Users\VIVIN\Documents
online book store C:\Users\VIVIN\OneDrive\Desktop
project C:\Users\VIVIN\Documents
FoodDeliveryApp C:\Users\VIVIN\Documents
More...

\

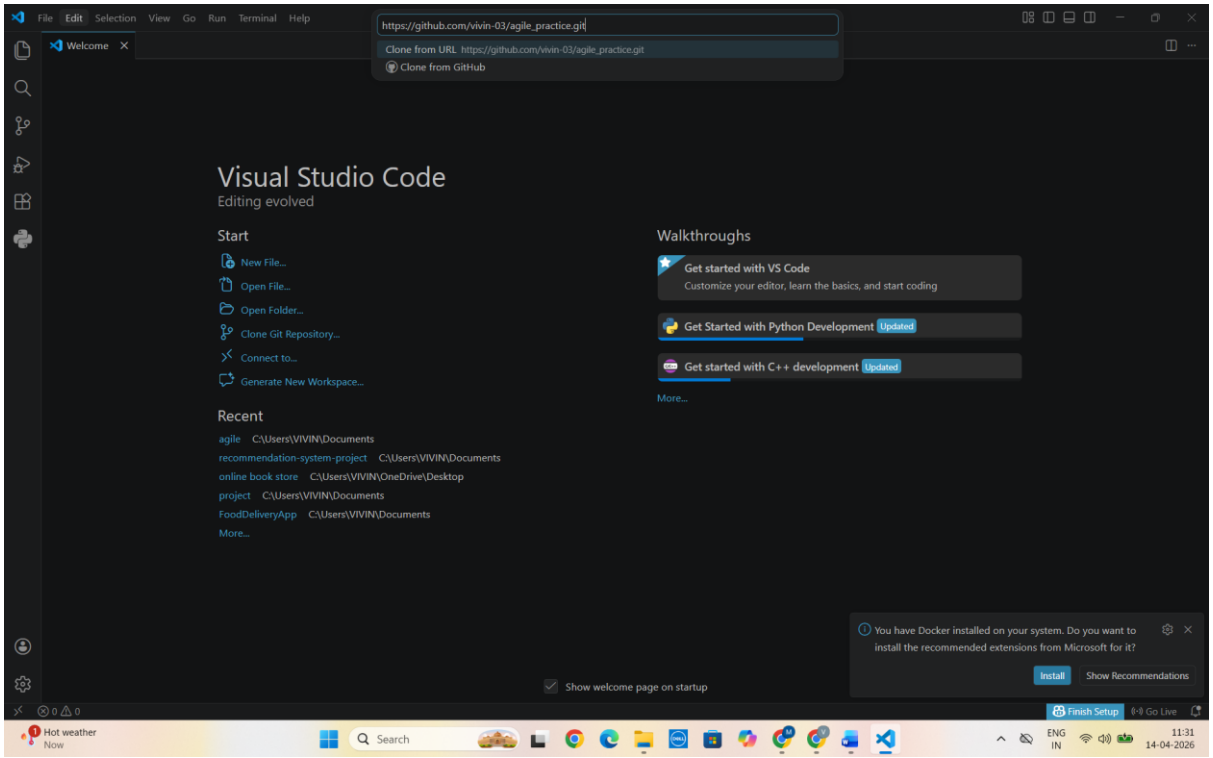
File Edit Selection View Go Run Terminal Help
https://github.com/vivin-03/agile_practice.git
Clone from URL https://github.com/vivin-03/agile_practice.git
Clone from GitHub
Welcome
Visual Studio Code
Editing evolved
Start
New File...
Open File...
Open Folder...
Clone Git Repository...
Connect to...
Generate New Workspace...
Recent
agile C:\Users\VIVIN\Documents
recommendation-system-project C:\Users\VIVIN\Documents
online book store C:\Users\VIVIN\OneDrive\Desktop
project C:\Users\VIVIN\Documents
FoodDeliveryApp C:\Users\VIVIN\Documents
More...
Walkthroughs
Get started with VS Code
Customize your editor, learn the basics, and start coding
Get Started with Python Development Updated
Get started with C++ development Updated
More...
You have Docker installed on your system. Do you want to install the recommended extensions from Microsoft for it?
Install
Show Recommendations
Show welcome page on startup
Finish Setup
Go Live
Hot weather
Now
Search
ENG
IN
11:31
14-04-2026

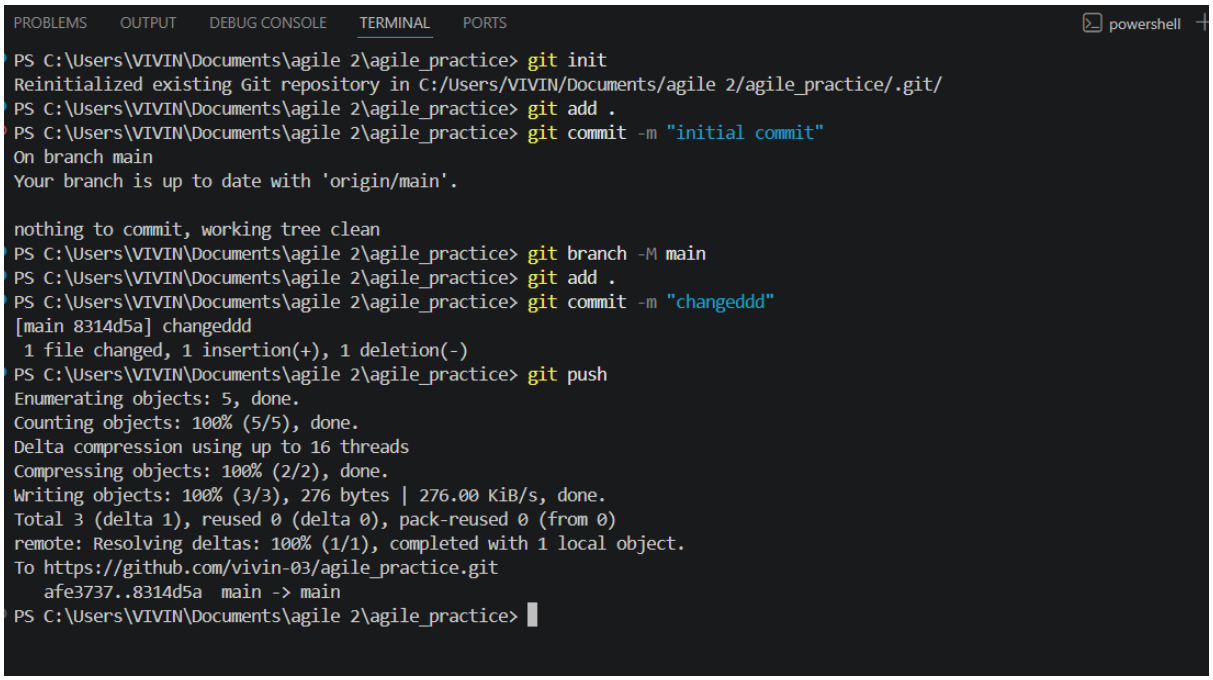
PROBLEMS OUTPUT DEBUG CONSOLE TERMINAL PORTS
powershell
PS C:\Users\VIVIN\Documents\agile 2\agile_practice> git init
Reinitialized existing Git repository in C:/Users/VIVIN/Documents/agile 2/agile_practice/.git/
PS C:\Users\VIVIN\Documents\agile 2\agile_practice> git add .
PS C:\Users\VIVIN\Documents\agile 2\agile_practice> git commit -m "initial commit"
On branch main
Your branch is up to date with 'origin/main'.
nothing to commit, working tree clean
PS C:\Users\VIVIN\Documents\agile 2\agile_practice> git branch -M main
PS C:\Users\VIVIN\Documents\agile 2\agile_practice> git add .
PS C:\Users\VIVIN\Documents\agile 2\agile_practice> git commit -m "changeddd"
[main 8314d5a] changeddd
1 file changed, 1 insertion(+), 1 deletion(-)
PS C:\Users\VIVIN\Documents\agile 2\agile_practice> git push
Enumerating objects: 5, done.
Counting objects: 100% (5/5), done.
Delta compression using up to 16 threads
Compressing objects: 100% (2/2), done.
Writing objects: 100% (3/3), 276 bytes | 276.00 KiB/s, done.
Total 3 (delta 1), reused 0 (delta 0), pack-reused 0 (from 0)
remote: Resolving deltas: 100% (1/1), completed with 1 local object.
To https://github.com/vivin-03/agile_practice.git
afe3737..8314d5a main -> main
PS C:\Users\VIVIN\Documents\agile 2\agile_practice>

\

▯ STEP 4: Dockerize the Application

👉 Create Dockerfile

FROM nginx:alpine
COPY . /usr/share/nginx/html

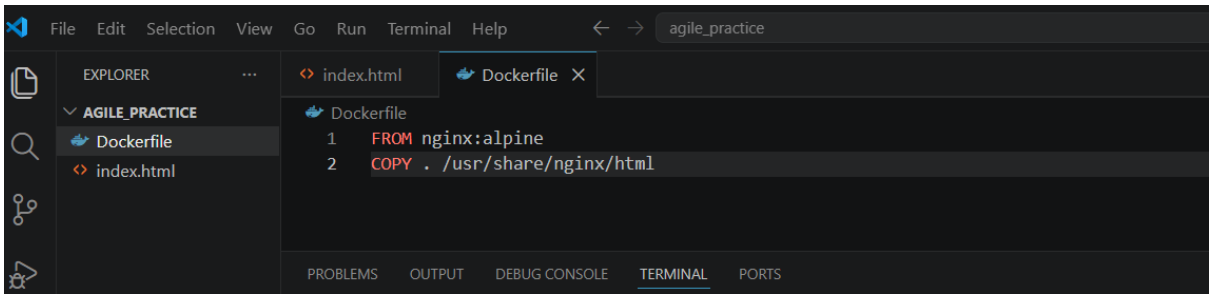


```
PS C:\Users\VIVIN\Documents\agile 2\agile_practice> git add .
PS C:\Users\VIVIN\Documents\agile 2\agile_practice> git commit -m "Added Docker Fileee"
[main 8847d22] Added Docker Fileee
 1 file changed, 2 insertions(+)
 create mode 100644 Dockerfile
PS C:\Users\VIVIN\Documents\agile 2\agile_practice> git push
Enumerating objects: 4, done.
Counting objects: 100% (4/4), done.
Delta compression using up to 16 threads
Compressing objects: 100% (2/2), done.
Writing objects: 100% (3/3), 331 bytes | 331.00 KiB/s, done.
Total 3 (delta 0), reused 0 (delta 0), pack-reused 0 (from 0)
To https://github.com/vivin-03/agile_practice.git
   8314d5a..8847d22  main -> main
PS C:\Users\VIVIN\Documents\agile 2\agile_practice>
```

vivin (now) Ln

👉 Build Docker Image open docker ,,then go to vs cosde terminal

docker build -t repo name .

docker build -t repo agile_practice .

open docker when running,,,compile this code

in vs code

\

```
PS C:\Users\VIVIN\Documents\agile 2\agile_practice> docker build -t agile_practice .
[+] Building 25.1s (8/8) FINISHED                                                                    docker:desktop-linux
 => [internal] load build definition from Dockerfile                                                                  0.0s
 => => transferring dockerfile: 84B                                                                                   0.0s
 => [internal] load metadata for docker.io/library/nginx:alpine                                                       1.7s
 => [auth] library/nginx:pull token for registry-1.docker.io                                                          0.0s
 => [internal] load .dockerignore                                                                                     0.0s
 => => transferring context: 2B                                                                                       0.0s
 => [internal] load build context                                                                                     0.1s
 => => transferring context: 35.87kB                                                                                  0.1s
 => [1/2] FROM docker.io/library/nginx:alpine@sha256:582c496ccf79d8aa6f8203a79d32aaf7ffd8b13362c60a701a2f9ac64886c93d  22.6s
 => => resolve docker.io/library/nginx:alpine@sha256:582c496ccf79d8aa6f8203a79d32aaf7ffd8b13362c60a701a2f9ac64886c93d  0.0s
 => => sha256:1165b869c51a1a0747d78cec8fab96c30156a979e51ecf2f91aa792e557d94a4 20.25MB / 20.25MB                     22.0s
 => => sha256:c8a2fa3a88d244a3f32dcbc9c1f7649c662661a28c624198ada43aa0b7598e7f 1.40kB / 1.40kB                        0.9s
 => => sha256:34dfdd2ef1f920d0054dde2fc09ddc83ff8e71d05fadb79e2cab6e6234596f0a 1.21kB / 1.21kB                        1.3s
 => => sha256:a71873b303e8d75170b7ced2725b01b3ae15ad76f0d4eef16a49335821b6a0ef 404B / 404B                            1.3s
 => => sha256:ff9f59a6a62e9e9f29d7a84fb18865b45664d3f0d061eff7548bd61746dd101c 957B / 957B                            0.7s
 => => sha256:15e759724ff67f262e38bb7c070af9d0b84f959f9b37fa966f68bf2f881a4b62 627B / 627B                            0.7s
 => => sha256:f03becc8ac15611cfcc421c977a5ba4d65456093570788523a4ba557689aa7f7 1.87MB / 1.87MB                        4.0s
 => => sha256:589002ba0eaed121a1dbf42f6648f29e5be55d5c8a6ee0f8eaa0285cc21ac153 3.86MB / 3.86MB                        6.5s
 => => extracting sha256:589002ba0eaed121a1dbf42f6648f29e5be55d5c8a6ee0f8eaa0285cc21ac153
 => => extracting sha256:f03becc8ac15611cfcc421c977a5ba4d65456093570788523a4ba557689aa7f7
 => => extracting sha256:15e759724ff67f262e38bb7c070af9d0b84f959f9b37fa966f68bf2f881a4b62
 => => extracting sha256:ff9f59a6a62e9e9f29d7a84fb18865b45664d3f0d061eff7548bd61746dd101c
 => => extracting sha256:a71873b303e8d75170b7ced2725b01b3ae15ad76f0d4eef16a49335821b6a0ef
 => => extracting sha256:34dfdd2ef1f920d0054dde2fc09ddc83ff8e71d05fadb79e2cab6e6234596f0a
 => => extracting sha256:c8a2fa3a88d244a3f32dcbc9c1f7649c662661a28c624198ada43aa0b7598e7f
```

Do you want to install the reco
extension from Microsoft for t

👉 Run Container….go to chrome

docker run -d -p 8080:80 repo name (run in vs code terminal)

docker run -d -p 8080:80 agile_practice (if not working 8081:80)

👉 Open browser:
http://localhost:8080

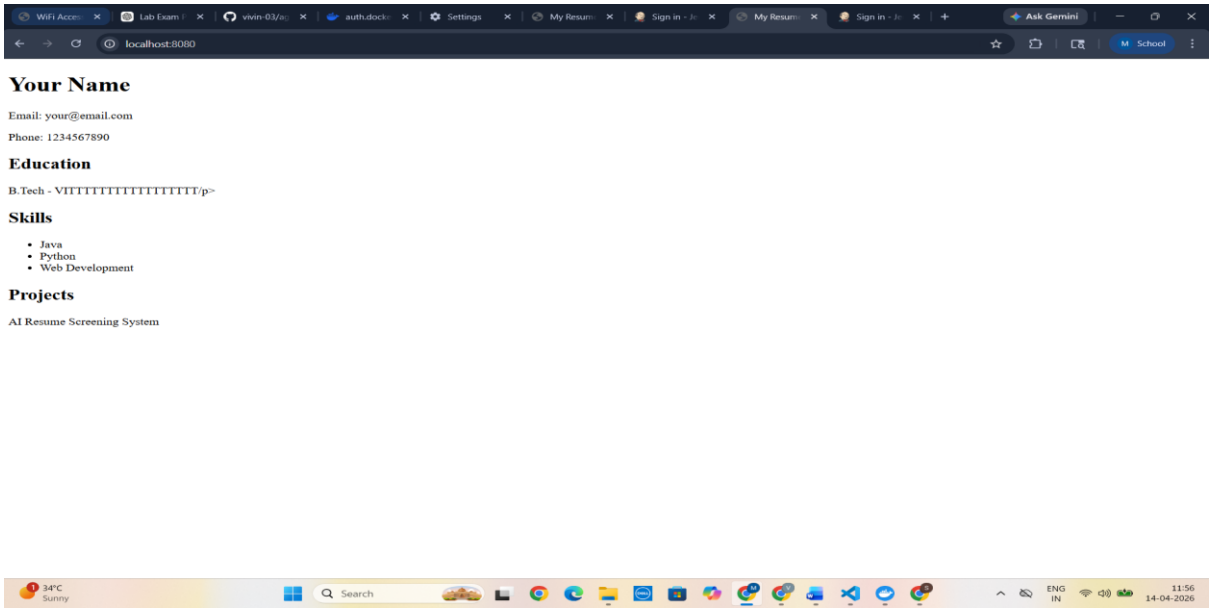

🔧 STEP 5: Jenkins Pipeline (CI/CD)

\

👉 **Steps:**

1. Open Jenkins
2. Create New Item → Pipeline
3. Configure:

👉 **Sample Pipeline Script:**

```
pipeline {
    agent any

    stages {
        stage('Clone') {
            steps {
                git branch: 'main', url: 'https://github.com/vivin-03/agile_practice.git'
            }
        }

        stage('Build Docker Image') {
            steps {
                bat 'docker build -t agile_practice .'
            }
        }

        stage('Run Container') {
            steps {
                bat 'docker run -d -p 8080:80 agile_practice'
            }
        }
    }
}
```

\

If linux sh.....windows bat

👉 Click **Build Now**

▯ STEP 6: Kubernetes Deployment (Basic)

👉 Create deployment.yaml in vs code

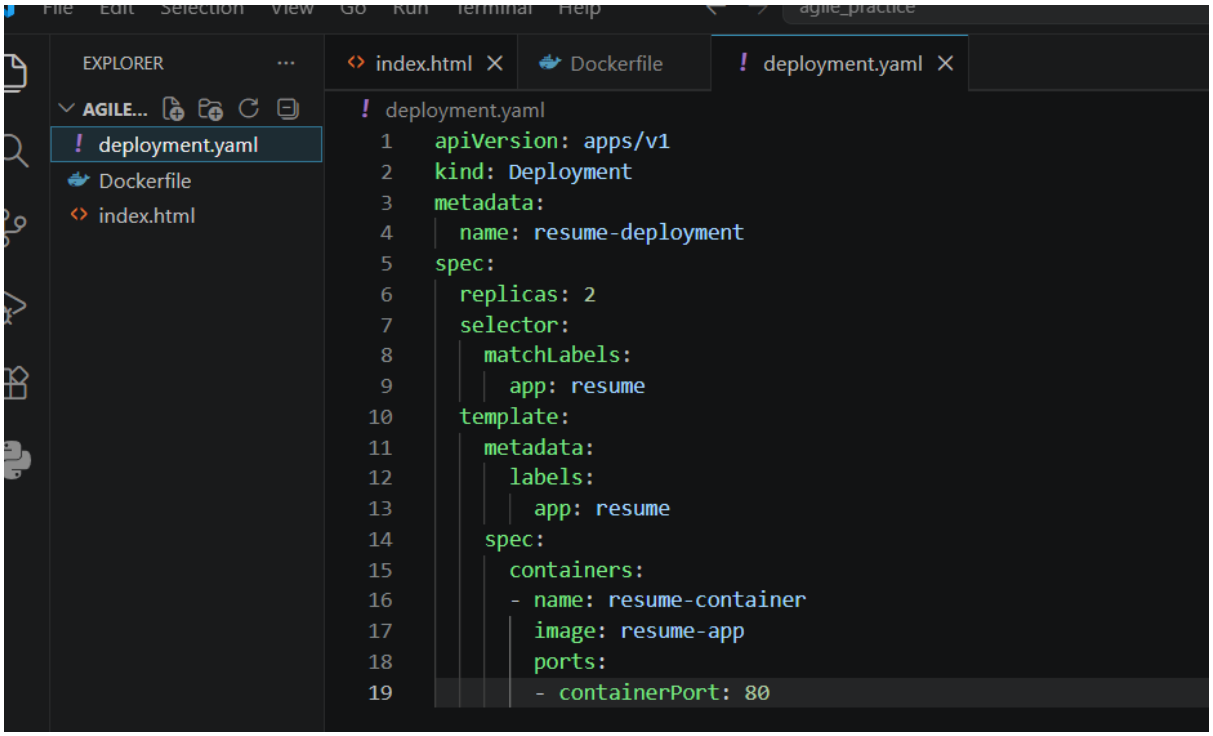

apiVersion: apps/v1
kind: Deployment
metadata:
** name: resume-deployment**
spec:
** replicas: 2**
** selector:**
**   matchLabels:**
**   app: resume**
** template:**
**   metadata:**
**   labels:**

\

```
    app: resume
  spec:
    containers:
    - name: resume-container
      image: resume-app
      ports:
      - containerPort: 80
```

open docker---→kubernetes---→create cluster……then run

👉 Run:

kubectl apply -f deployment.yaml

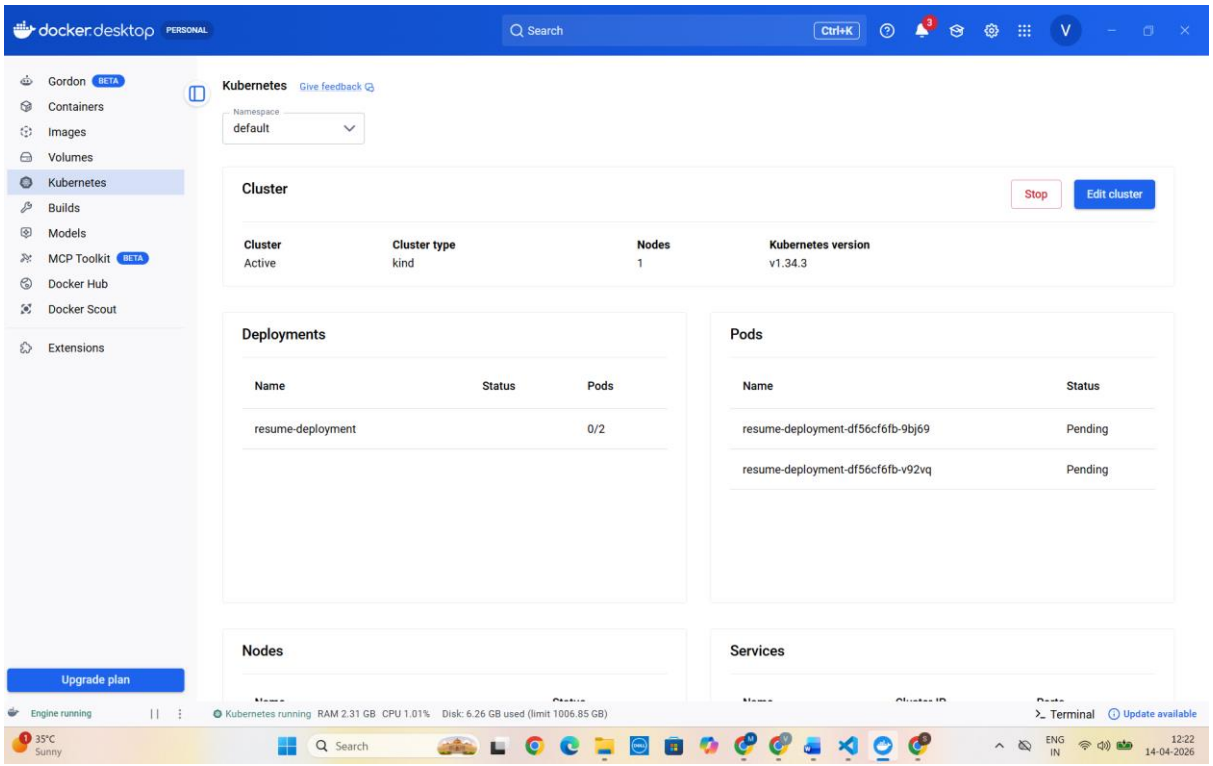

\

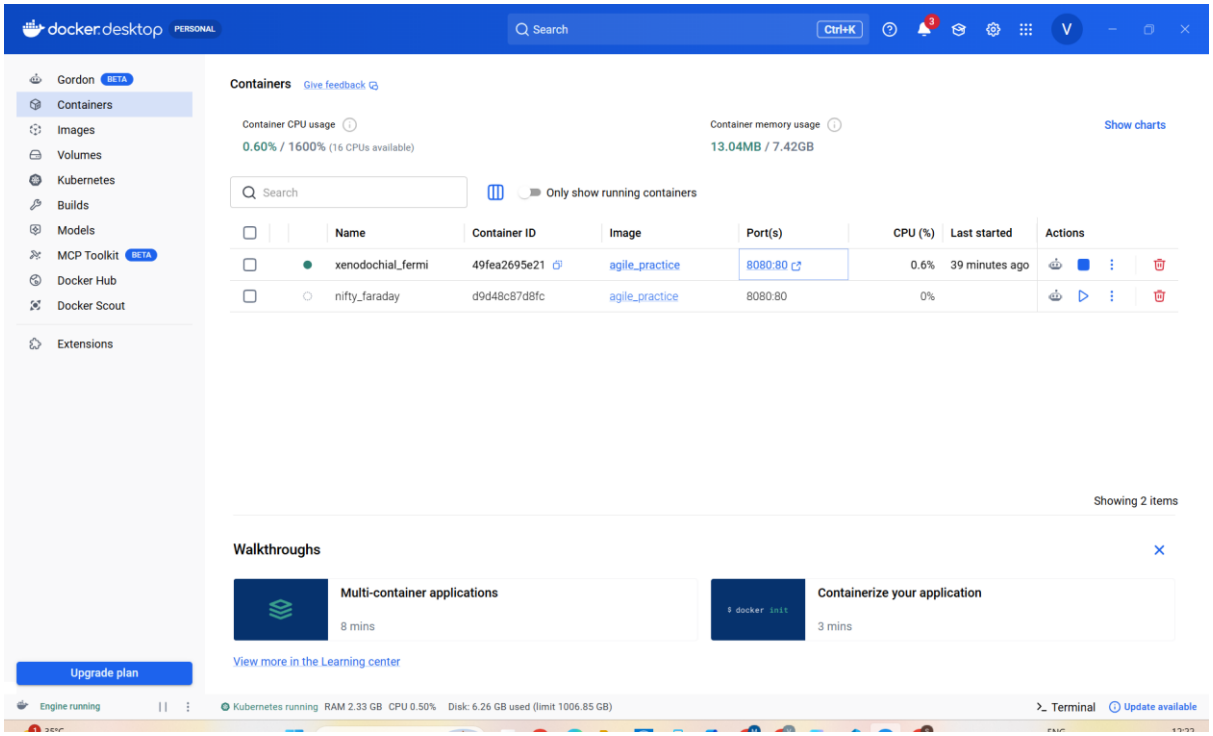
docker desktop PERSONAL
Search Ctrl+K
Gordon BETA
Containers
Images
Volumes
Kubernetes
Builds
Models
MCP Toolkit BETA
Docker Hub
Docker Scout
Extensions
Upgrade plan
Containers Give feedback
Container CPU usage
0.60% / 1600% (16 CPUs available)
Container memory usage
13.04MB / 7.42GB
Show charts
Search
Only show running containers
Name Container ID Image Port(s) CPU (%) Last started Actions
xenodochial_fermi 49fea2695e21 agile_practice 8080:80 0.6% 39 minutes ago
nifty_faraday d9d48c87d8fc agile_practice 8080:80 0%
Showing 2 items
Walkthroughs
Multi-container applications
8 mins
Containerize your application
3 mins
View more in the Learning center
Engine running
Kubernetes running RAM 2.33 GB CPU 0.50% Disk: 6.26 GB used (limit 1006.85 GB)
Terminal
Update available

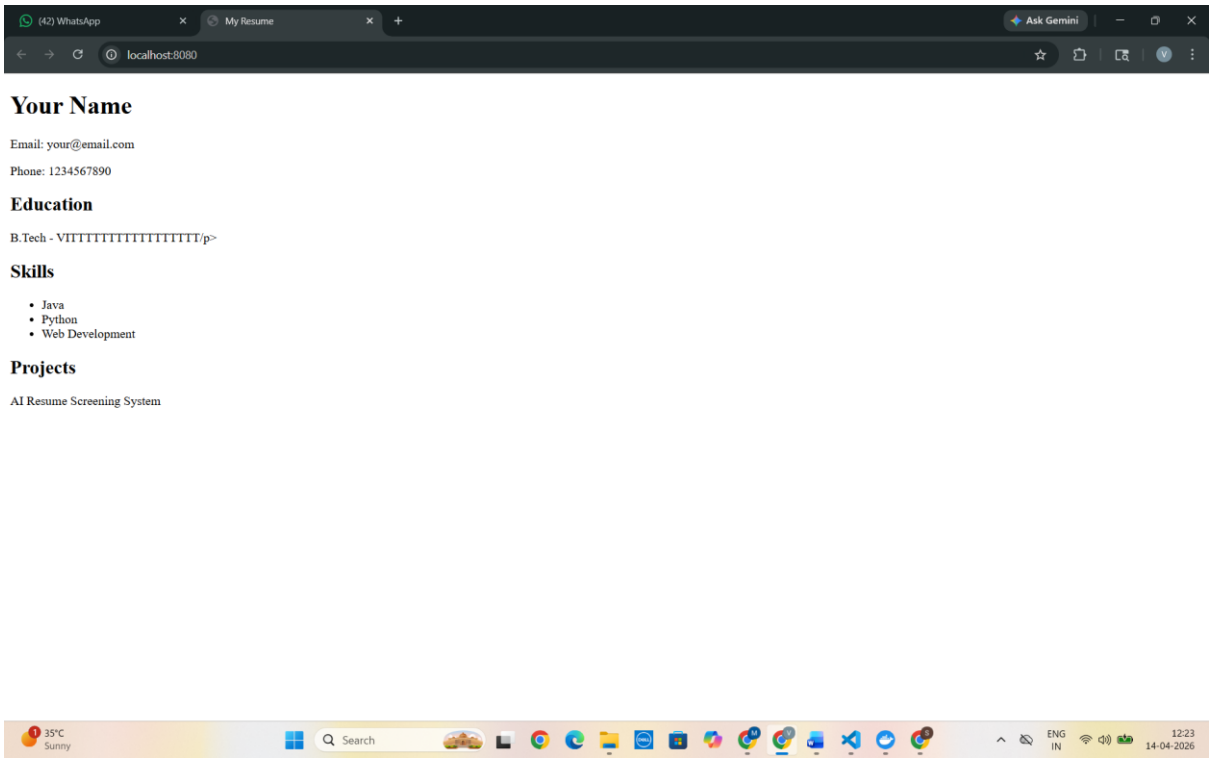
(42) WhatsApp
My Resume
Ask Gemini
localhost:8080
Your Name
Email: your@email.com
Phone: 1234567890
Education
B.Tech - VIITTTTTTTTTTTTTTTT/p>
Skills
Java
Python
Web Development
Projects
AI Resume Screening System
35°C Sunny
Search
ENG IN
12:23 14-04-2026

\

\