Car Quote Report

Case Details
CASE DECISION: Approved

Make	Toyota
Model Value	Fortuner
Body Type	
Trim	
Price Min	
Price Max	
Year Min	2018
Year Max	2018
Sources	['drivearabia', 'yallamotor', 'opensooq']
Page Num	1
Case Id	quotuyw8112
Chasis No	1G1YB2D43M5100312
Odometer Reading	9000
User Email	viditkohli86@gmail.com
User Mobile	9560958329
Google Image Check	True
Insurance Lookup	True
Damage Detection	False
User Email	viditkohli86@gmail.com
User Mobile	9560958329
Case Status	Approved
Approved Value	OMR 6000.0
Approval Remarks	done
Status Set On	2025-09-04 13:30:36
Action By	admin1

Collective Price Summary

Highest	OMR 10600.0
Lowest	OMR 8800.0
Average	OMR 9966.67

DriveArabia Results

Highest	OMR 10600.0
Lowest	OMR 10600.0
Average	OMR 10600.0
Matches	1

Car Name	Price	Body Type	Kilometers	Year	Fuel Efficiency
2018 Toyota Fortuner	OMR 10,600	SUV			7.9-12.7 km/L

YallaMotor Results

Highest	OMR 10500.0

Lowest	OMR 10500.0
Average	OMR 10500.0
Matches	1

Car Name	Price	Body Type	Kilometers	Year
Used Toyota Fortuner 4.0L VXR 2018	10,500	SUV Crossover	138,000	2018

OpenSooq Results

Highest	OMR 8800.0
Lowest	OMR 8800.0
Average	OMR 8800.0
Matches	1

Car Name	Price	Body Type	Kilometers	Year
Used Toyota Fortuner in Al Dhahirah	8,800 OMR	SUV	+200,000 km	2018

Matches Found

Total	3
DriveArabia	1
YallaMotor	1
OpenSooq	1

Damage Detection Result

Field	Value
Damage Detection Decision	Yes

Damage Detection Images

Original	Processed

Original	Processed
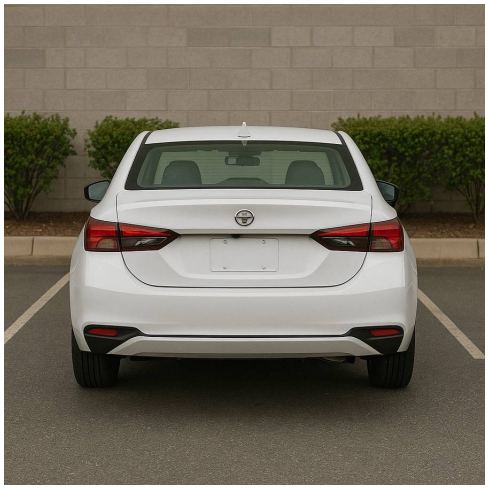	

Google Image Check

Images from: bid.cars

View full gallery online

Insurance Claim Check (E-Insurance)

Claim Found	Excess Paid

Claim Found	Excess Paid
No	N/A

Popup Table Screenshot
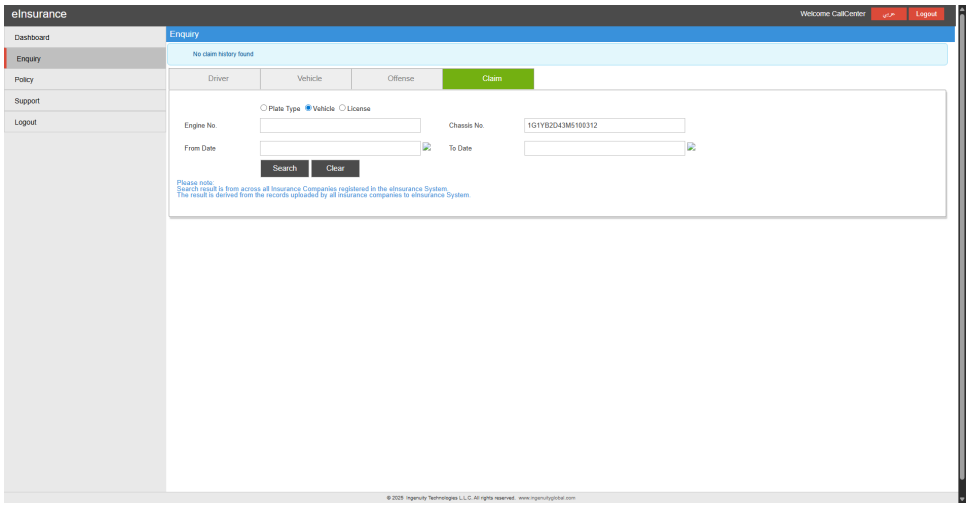
Label	Screenshot
E-insurance Screenshot