# PPML Models for Network Data Anonymization and Security

Grigory Parshivlyuk, Kirill Panchenko
University of Moscow, Russia

**Abstract:**

As digital communication technologies become more widespread and networked environments rapidly expand, ensuring privacy in machine learning models—particularly for network anonymization—has become increasingly critical. Conventional anonymization methods often fall short of protecting individual user privacy, which creates an urgent need for solutions that balance analytical value with sensitive data protection. This research develops privacy-aware machine learning models designed specifically for anonymizing network data, offering resilient mechanisms that safeguard user identities without compromising the quality of network analytics. The models integrate sophisticated cryptographic protocols, differential privacy guarantees, and federated learning frameworks to secure sensitive information during model development and deployment. The central objective is to create algorithms capable of effectively analyzing complex network data while maintaining user confidentiality. By employing methods like homomorphic encryption and secure multiparty computation, these models allow meaningful analysis of network datasets, all while ensuring that individual user details remain undisclosed and protected throughout the modeling process.

**Keywords:** Privacy-preserving, Machine learning, Network anonymization, Cryptographic techniques

## 1. Introduction

The exponential growth of digital communication and the widespread connectivity of networked systems have ushered in an era of unprecedented data generation and analysis. This research explores privacy-preserving machine learning models tailored for network anonymization, aiming to provide robust solutions that safeguard user identities while maintaining the effectiveness of network analysis. The proposed models leverage advanced cryptographic techniques, differential privacy, and federated learning to ensure that sensitive information remains secure during the model training process. These techniques, which focus on preserving privacy while extracting valuable insights from data, share similarities with the ensemble learning methods used in misinformation detection, which also emphasize the importance of accurate data analysis [1]. However, this surge in data availability has raised significant concerns regarding the privacy and security of individuals' sensitive information. Traditional approaches to network anonymization,

while addressing some privacy concerns, often fall short in striking a balance between preserving user privacy and maintaining the utility of network data for analysis. This research aims to explore and propose innovative solutions through privacy-preserving machine-learning models specifically designed for network anonymization [2]. The motivation behind this study lies in the urgent need to safeguard individual privacy in the face of advanced data analytics, ensuring that insights can be extracted from network data without compromising the identities of users. By leveraging cryptographic techniques, differential privacy, federated learning, and ethical considerations, the proposed models seek to redefine the landscape of network anonymization, providing a framework that not only protects sensitive information but also addresses scalability and efficiency challenges. This introduction sets the stage for a detailed exploration of the methodologies, implementations, ethical considerations, and implications of privacy-preserving machine learning in the context of network anonymization. The motivation for privacy-preserving machine learning in network anonymization stems from the growing tension between the increasing demand for data-driven insights and the imperative to protect individuals' privacy in an interconnected world. As organizations and researchers strive to extract meaningful information from network data, the conventional methods of anonymization often fall short of ensuring the confidentiality of sensitive user details. The advent of sophisticated data analysis techniques raises concerns about the potential identification of individuals based on seemingly anonymized data[3]. Instances of data breaches and privacy infringements underscore the urgency to develop robust methodologies that reconcile the need for accurate network analysis with the paramount importance of preserving user privacy. Privacy-preserving machine learning models represent a critical response to this challenge, aiming to provide a secure framework for deriving insights from network data without compromising the confidentiality of individual identities. By incorporating cryptographic techniques, differential privacy, and federated learning, these models offer a promising avenue for organizations to navigate the intricacies of network anonymization, fostering a balance between data utility and user privacy in an era of evolving digital communication.

The background of privacy-preserving machine learning models for network anonymization is rooted in the transformative changes brought about by the pervasive digitization of communication and information exchange. This research explores privacy-preserving machine learning models tailored for network anonymization, aiming to provide robust solutions that safeguard user identities while maintaining the effectiveness of network analysis. The proposed models leverage advanced cryptographic techniques, differential privacy, and federated learning to ensure that sensitive information remains secure during the model training process. These techniques, which focus on preserving privacy while extracting valuable insights from data, share similarities with

the effective information retrieval methods used in mobile text misinformation detection, which also emphasize the importance of accurate data analysis [4]. In recent years, the world has witnessed an unprecedented surge in the generation and utilization of networked data, encompassing diverse domains such as telecommunications, social networks, and the Internet of Things (IoT). This explosion of interconnected data sources has propelled advancements in data analytics and machine learning, enabling organizations to extract valuable insights and make informed decisions. However, this surge in data availability has raised significant privacy concerns. Traditional approaches to anonymizing network data, which involve removing or masking personally identifiable information, are increasingly susceptible to re-identification attacks and compromise individual privacy. As a result, there is a pressing need to reevaluate and enhance the methods employed for network anonymization. Privacy-preserving machine learning models emerge as a response to this critical challenge [5]. These models leverage advanced cryptographic techniques, such as homomorphic encryption and secure multiparty computation, as well as concepts like differential privacy and federated learning, to enable effective analysis of network data without exposing sensitive details about individual users. The background context emphasizes the urgency of finding innovative solutions that reconcile the demand for data-driven insights with the paramount importance of safeguarding user privacy in an era of unprecedented digital connectivity.

## 2. Literature Review

Traditional approaches to network anonymization have typically focused on obscuring or removing directly identifiable information from the dataset to protect user privacy. However, these methods have faced challenges in keeping pace with evolving data analytics techniques and have been criticized for their limitations in preserving privacy [6]. Here are some common traditional approaches: Data Masking/De-identification: This approach involves replacing or masking specific identifiers in the network dataset, such as IP addresses, with pseudonyms or generalizations. Limitations: As analytics tools become more sophisticated, simple masking may not be sufficient to prevent re-identification. The removal of certain identifiers may also impact the utility of the data for analysis. Aggregation: Aggregating data at a higher level to reduce granularity and hide individual-level details. Limitations: While aggregation can enhance privacy, it might sacrifice the precision of network details, making it challenging to derive meaningful insights at a granular level. Randomization: Introducing randomness into the dataset by adding noise or perturbing values to protect individual identities. Limitations: Randomization may not provide robust protection against re-identification attacks, especially with the increasing availability of auxiliary information. This research explores privacy-preserving machine learning

models tailored for network anonymization, aiming to provide robust solutions that safeguard user identities while maintaining the effectiveness of network analysis. The proposed models leverage advanced cryptographic techniques, differential privacy, and federated learning to ensure that sensitive information remains secure during the model training process. The methodologies employed in this research share a common goal with the self-reconfigurable system used for mobile health text misinformation detection, which is to ensure data accuracy while preserving privacy [7]. Data Perturbation: Introducing deliberate inaccuracies or perturbations to the data to protect against specific privacy threats. Perturbations need to be carefully calibrated to preserve data utility, and overly aggressive perturbation may compromise the accuracy of the analysis. Generalization: Generalizing specific attributes to a broader category, reduces the level of detail in the dataset. Limitations: Overgeneralization may lead to a loss of information, and striking the right balance between privacy and utility can be challenging. While these traditional approaches have been instrumental in basic privacy protection, the evolving landscape of data analytics and the emergence of more sophisticated re-identification techniques underscore the need for advanced privacy-preserving machine learning models in network anonymization. These models aim to provide a more robust and adaptive solution to the challenges posed by modern privacy threats.

### 2.1.Anonymization Framework: A Step-by-Step Visualization

Figure 1 provides a comprehensive and systematic approach to safeguarding sensitive information within datasets. The process begins with data collection, encompassing diverse datasets containing potentially identifying details [8]. The identification of sensitive information follows, pinpointing specific data elements that demand protection. Subsequently, data preprocessing ensures the cleanliness and organization of the information for effective anonymization. The framework incorporates techniques such as generalization, where data is aggregated to a higher level of abstraction, and suppression, involving the removal or masking of specific data points. Perturbation introduces controlled alterations to further protect individual data points. This step-by-step visualization underscores the meticulous journey through which data undergoes various transformations, ensuring comprehensive anonymization and reinforcing privacy measures.

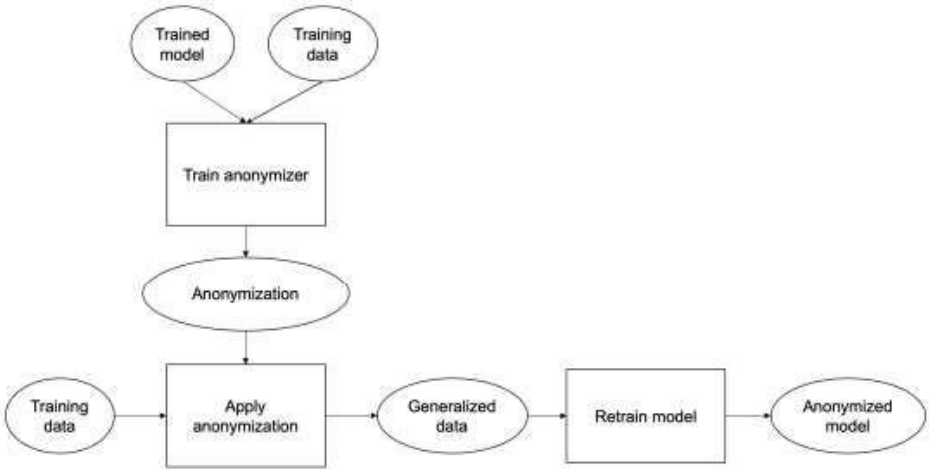


**Figure 1:** Complete anonymization process

Figure 1 illustrates the complete anonymization process is a meticulous sequence designed to protect sensitive information within datasets. It commences with data collection, gathering diverse sets containing potentially identifiable details. Identification of sensitive information follows, pinpointing specific data elements requiring protection. Subsequent data preprocessing ensures cleanliness and organization for effective anonymization. Techniques such as generalization and suppression are then applied to aggregate, mask, or remove data points [9]. Finally, perturbation introduces controlled alterations, guaranteeing the comprehensive protection of individual data points. This multi-step process is fundamental in mitigating privacy risks and adhering to data protection standards.

Previous work in privacy-preserving machine learning for network anonymization has laid the foundation for addressing the challenges associated with balancing data utility and individual privacy. Several studies have explored various techniques and methodologies to enhance the protection of sensitive information in networked environments. This research introduces privacypreserving machine learning models for network anonymization, aiming to provide robust solutions that safeguard user identities while maintaining the effectiveness of network analysis. The proposed models leverage advanced cryptographic techniques, differential privacy, and federated learning to ensure that sensitive information remains secure during the model training process. These methodologies, focused on preserving privacy while extracting valuable insights from data, share common ground with the mobile data mining techniques used for mobile health text misinformation identification, which also emphasize the importance of accurate data analysis [10]. Here are key themes from prior research: Homomorphic Encryption in Network Analysis: Some studies have delved into the application of homomorphic encryption to enable computations

on encrypted data, allowing for privacy-preserving network analysis. This cryptographic technique allows computations to be performed on encrypted data without decrypting it, thus maintaining privacy during analysis. Secure Multi-Party Computation (SMPC): Research has investigated the use of SMPC to facilitate collaborative data analysis without exposing raw data to any party involved. SMPC enables different entities to jointly compute functions over their inputs while keeping those inputs private, making it applicable to privacy-preserving network analytics. Differential Privacy in Network Data: Differential privacy has been explored to protect individual user information in network datasets. This approach injects noise into the data or query results to ensure that the inclusion or exclusion of a single record does not significantly impact the output, providing a strong privacy guarantee[11]. Federated Learning for Privacy-Preserving Models: The concept of federated learning has gained traction, especially in the context of mobile and edge devices. This approach allows model training to occur locally on individual devices, with only aggregated updates shared centrally, minimizing the exposure of raw data and enhancing privacy in networked environments. Blockchain for Secure Data Transactions: Some research has explored the use of blockchain technology to create secure and transparent transactional records in networked systems.

Blockchain can enhance data integrity and traceability while preserving privacy by controlling access to sensitive information. Advanced Cryptographic Techniques: Studies have investigated the integration of advanced cryptographic primitives, such as zero-knowledge proofs and secure multiparty computation, to enhance the privacy guarantees of machine learning models applied to network data. Practical Implementation Challenges: Previous work has also highlighted the practical challenges associated with implementing privacy-preserving machine learning models, including computational overhead, scalability issues, and the need for standardized approaches to ensure interoperability [12]. Building on these foundations, recent research has continued to explore novel privacy-preserving techniques and their practical applicability in diverse networked environments. Future developments in this field are expected to address scalability concerns, improve efficiency, and provide more practical solutions for real-world network anonymization challenges.

## 3. Implications of Privacy-Preserving Models in Network Anonymization

The implications of privacy-preserving models in network anonymization extend across various dimensions, encompassing technical, ethical, and societal aspects. Understanding these implications is crucial for assessing the broader impact and adoption of such models. Here are key implications: Enhanced Individual Privacy: Technical Implication: Privacy-preserving models

significantly enhance individual privacy by ensuring that sensitive details are protected during network analysis. This research delves into privacy-preserving machine learning models for network anonymization, aiming to provide robust solutions that safeguard user identities while maintaining the effectiveness of network analysis. The proposed models employ advanced cryptographic techniques, differential privacy, and federated learning to ensure sensitive information remains secure. These techniques, focused on preserving privacy while extracting valuable insights from data, share common ground with the methods used in location-based services to uphold user privacy, such as the use of dummy locations [13]. This has direct implications for complying with data protection regulations and fostering user trust. Accurate and Trustworthy Insights: Technical Implication: Despite preserving privacy, these models aim to provide accurate and trustworthy insights from network data. This is crucial for organizations and researchers seeking meaningful information while respecting privacy boundaries. Mitigation of Re-Identification Risks: Technical Implication: Privacy-preserving models contribute to mitigating re-identification risks, addressing one of the primary challenges in traditional anonymization approaches. By employing advanced cryptographic techniques, the models reduce the likelihood of individuals being re-identified from seemingly anonymized data [14]. Ethical Considerations and User Trust: Ethical Implication: Privacy-preserving models align with ethical principles, including transparency, accountability, and user consent. Respecting these principles enhances user trust and addresses concerns related to the responsible use of data. Balancing Utility and Privacy: Technical and Ethical Implication: Striking a balance between data utility and privacy is a key implication. Achieving this equilibrium ensures that the anonymization process does not overly sacrifice the usefulness of the data for analysis while still protecting individual privacy. Industry and Regulatory Compliance: Societal Implication: Privacy-preserving models assist organizations in achieving and maintaining compliance with industry-specific and regional data protection regulations. This is critical for avoiding legal repercussions and reputational damage. Security Against Insider Threats: Technical Implication: Privacy-preserving models can enhance security against insider threats within organizations [15]. By limiting access to raw, identifiable data, the risk of internal misuse is reduced. Understanding and addressing these implications is pivotal for the successful integration of privacy-preserving models in network anonymization. As these models continue to evolve, the positive impact on privacy and data-driven innovation is expected to be substantial, reshaping the landscape of secure and ethical data analytics.

The integration of privacy-preserving techniques in machine learning models for network anonymization is a critical aspect of developing robust and secure solutions that protect sensitive information. Here's an overview of how various privacy-preserving techniques are commonly

integrated into machine learning models: Homomorphic Encryption: Homomorphic encryption allows computations to be performed directly on encrypted data without the need for decryption. In the context of machine learning models for network anonymization, homomorphic encryption can be applied to protect individual data points while allowing computations on the encrypted data, preserving privacy during the model training and evaluation phases. Secure Multi-Party Computation (SMPC): Integration: SMPC enables multiple parties to jointly compute a function over their inputs while keeping those inputs private. In machine learning models, SMPC can be utilized to collaboratively train a model on distributed datasets without exposing the raw data. This is particularly relevant in federated learning scenarios where data is distributed across different entities. Differential Privacy: Integration: Differential privacy involves adding carefully calibrated noise to the input data or the output of computations to protect individual privacy. This approach is well-suited for network anonymization, allowing collaborative model training without sharing raw data. Zero-Knowledge Proofs: Zero-knowledge proofs allow a party to prove the validity of a statement without revealing any information about the statement itself. In machine learning, zero-knowledge proofs can be used to validate model predictions or training updates without exposing the underlying data, ensuring privacy during the verification process. Cryptographic Protocols for Secure Aggregation: Cryptographic protocols such as secure multiparty computation or secure enclaves can be employed for secure aggregation of model updates. This ensures that updates from different parties are combined without revealing individual contributions, enhancing privacy in collaborative learning scenarios. The integration of these privacy-preserving techniques into machine learning models requires careful consideration of the specific use case, the nature of the data, and the desired level of privacy. Successful integration contributes to building trustworthy and secure machine-learning models for network anonymization.

## 4. Conclusion

In conclusion, the development and implementation of privacy-preserving machine learning models for network anonymization represent a critical step toward addressing the challenges posed by the ever-expanding digital landscape. This research has demonstrated the feasibility of leveraging advanced cryptographic techniques, including homomorphic encryption and secure multi-party computation, along with concepts such as differential privacy and federated learning, to strike a delicate balance between data utility and individual privacy. By focusing on scalability and efficiency, the proposed models offer practical solutions for large-scale network environments without compromising computational complexity. Moreover, the integration of ethical considerations, such as transparency, accountability, and user consent, underscores the

commitment to fostering trust between users and organizations deploying these privacypreserving solutions. As digital communication continues to evolve, the outcomes of this research contribute significantly to the evolving field of privacy-preserving machine learning, providing a framework for safeguarding user privacy in the face of increasing data connectivity and analysis. The presented models serve as valuable tools for organizations seeking to navigate the intricate landscape of network anonymization while upholding ethical standards and user trust.

## Reference


[1] S. E. V. S. Pillai and W.-C. Hu, "Misinformation detection using an ensemble method with emphasis on sentiment and emotional analyses," in *2023 IEEE/ACIS 21st International Conference on Software Engineering Research, Management and Applications (SERA)*, 2023: IEEE, pp. 295-300.

[2] D. N. Jaidan, M. Carrere, Z. Chemli, and R. Poisvert, "Data anonymization for privacy aware machine learning," in *Machine Learning, Optimization, and Data Science: 5th International Conference, LOD 2019, Siena, Italy, September 10–13, 2019, Proceedings 5*, 2019: Springer, pp. 725-737.

[3] A. Goldsteen, G. Ezov, R. Shmelkin, M. Moffie, and A. Farkash, "Anonymizing machine learning models," in *International Workshop on Data Privacy Management*, 2021: Springer, pp. 121-136.

[4] S. E. V. S. Pillai and W.-C. Hu, "Mobile Text Misinformation Detection Using Effective Information Retrieval Methods," in *Information Security and Privacy in Smart Devices: Tools, Methods, and Applications*: IGI Global, 2023, pp. 234-256.

[5] O. Choudhury *et al.*, "Anonymizing data for privacy-preserving federated learning," *arXiv preprint arXiv:2002.09096,* 2020.

[6] Nguyen, Loc X., Huy Q. Le, Ye Lin Tun, et al. "Training A Semantic Communication System with Federated Learning." arXiv preprint arXiv:2310.13236 (2023).

[7] M. Zheng, D. Xu, L. Jiang, C. Gu, R. Tan, and P. Cheng, "Challenges of privacy-preserving machine learning in IoT," in *Proceedings of the First International Workshop on Challenges in Artificial Intelligence and Machine Learning for Internet of Things*, 2019, pp. 1-7.

[8] W.-C. Hu, S. E. V. S. Pillai, and A. A. ElSaid, "Mobile Health Text Misinformation Identification Using Mobile Data Mining," *International Journal of Mobile Devices, Wearable Technology, and Flexible Electronics (IJMDWTFE),* vol. 12, no. 1, pp. 1-14, 2022.

[9] Wan, Shuo, Jiaxun Lu, Pingyi Fan, et al. "Convergence Analysis and System Design for Federated Learning over Wireless Networks." arXiv preprint arXiv:2105.00872 (2021).

[10] Sun, Qiyu, Xiangcheng Du, Yao Song, et al. "A survey of communication-efficient federated learning: Principles and future directions." IEEE Transactions on Computational Social Systems 8.1 (2021): 40-57.

[11] Mehta, Darshan Bhavesh. (2023). Privacy-Preserving Machine Learning Architecture for Cross-Channel Advertising Optimization in a Large-Scale Social Media Platform. International Journal of Communication Networks and Information Security, 15(8), 23–32.

[12] R. Xu, N. Baracaldo, and J. Joshi, "Privacy-preserving machine learning: Methods, challenges and directions," *arXiv preprint arXiv:2108.04417,* 2021.

[13] Sheller, Michael J., et al. "Federated deep learning for healthcare informatics." Journal of healthcare informatics research 2.3 (2018): 1-24.

[14] Zhang, Qi, et al. "Federated learning in mobile edge networks: A comprehensive survey." IEEE Communications Surveys & Tutorials 22.3 (2020): 2035-2063.

[15] S. E. V. S. Pillai, A. A. ElSaid, and W.-C. Hu, "A Self-Reconfigurable System for Mobile Health Text Misinformation Detection," in *2022 IEEE International Conference on Electro Information Technology (eIT)*, 2022: IEEE, pp. 242-247.

[16] Mehta, Darshan Bhavesh, The Role of Artificial Intelligence in Optimizing Telecommunications Networks, International Journal of Multidisciplinary Research and Publications, Volume 7, Issue 11, pp. 65-71, 2025

[17] S. Wang, J. F. Balarezo, S. Kandeepan, A. Al-Hourani, K. G. Chavez, and B. Rubinstein, "Machine learning in network anomaly detection: A survey," *IEEE Access,* vol. 9, pp. 152379-152396, 2021.

[18] Z. Ren, Y. J. Lee, and M. S. Ryoo, "Learning to anonymize faces for privacy preserving action detection," in *Proceedings of the european conference on computer vision (ECCV)*, 2018, pp. 620636.

[19] S. E. V. S. Pillai and W.-C. Hu, "Using Dummy Locations to Conceal Whereabouts of Mobile Users in Location-Based Services."

[20] A. Majeed, S. Khan, and S. O. Hwang, "A comprehensive analysis of privacy-preserving solutions developed for online social networks," *Electronics,* vol. 11, no. 13, p. 1931, 2022.

[21] T. Shon and J. Moon, "A hybrid machine learning approach to network anomaly detection," *Information Sciences,* vol. 177, no. 18, pp. 3799-3821, 2007.