Innovative Strategies for Ultrasound Image Enhancement Using ML and Image Processing

A. Mahaya Percy,[1] Dr. M. Arockin Sahdevya [2]
[1]PhD Scholar (Full Time), [2]Assistant Professor,
Department of Computer Science,
St. Joseph's College (Autonomous), Tiruchirappalli-2,
Affiliated to Bharathidasan University, Tamil Nadu, India.
[1]E-Mail: mahayapercya_phdcs@mail.sjctni.edu *[2]* arockinsahdevya_cs1@mail.sjctni.edu

Abstract

Objective: The main goal of this study is to investigate various image processing and machine learning methods for the analysis of ultrasound images. The study aims to improve the accuracy and efficiency of ultrasound image interpretation to support early diagnosis in medical applications.

Methods: The study employs advanced image processing techniques, such as feature extraction, edge detection, and filtering, to pre-process ultrasound images. Relevant features in the ultrasound scans are classified and segmented using machine learning methods, including Convolutional Neural Networks (CNNs), Support Vector Machines (SVMs), and decision trees. The study evaluates the performance of machine learning models in comparison to traditional image processing techniques to identify the best strategies for accurate analysis.

Findings: The results show that machine learning-based approaches, particularly deep learning techniques, outperform traditional image processing methods in terms of both speed and accuracy. CNNs, in particular, demonstrate high accuracy in recognizing and categorizing key anatomical features in ultrasound images. The study also highlights challenges related to data annotation and the need for large annotated datasets to improve model performance.

Novelty: This work introduces a novel approach by combining modern machine learning algorithms with traditional image processing methods to provide a comprehensive comparison for ultrasound image analysis. The study also explores how different machine learning models can be combined to create hybrid solutions that optimize diagnostic outcomes. The proposed framework has the potential to enhance diagnostic accuracy and reduce human error by streamlining medical imaging procedures.

Keywords: Machine Learning, Supervised Learning Algorithms, Image Processing Techniques, Fatty Liver Disease, Accuracy.

I. INTRODUCTION

Ultrasound imaging, also known as sonography, is a widely used medical imaging technique for visualizing soft tissues, blood flow, and organs within the human body [1,2]. It offers several advantages, including safety (as it does not use ionizing radiation), non-invasiveness, and affordability. However, despite these benefits, ultrasound images often face common challenges such as limited resolution, speckle noise, and the variable acoustic properties of tissues. As a result, manual interpretation of ultrasound images is frequently prone to errors, making the use of advanced image processing techniques essential for improving image quality and supporting accurate diagnosis [3,4].

In recent years, artificial intelligence (AI) and machine learning (ML) have emerged as powerful tools for automated ultrasound image processing [5,6]. Researchers are working to enhance ultrasound image segmentation, classification, and pattern recognition by combining cutting-edge machine learning algorithms with traditional image processing techniques. This study explores several key methods and approaches for analyzing ultrasound images, highlighting their potential applications, limitations, and avenues for future research [7,8].

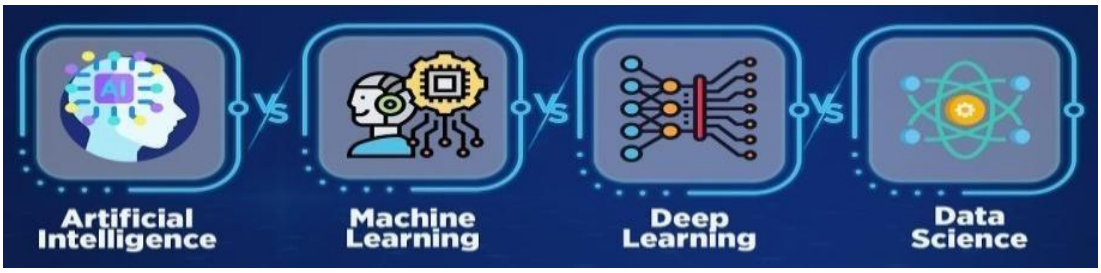

Fig **1**. **AI vs ML vs DL vs Data Science**

II. LITERATURE REVIEW Ultrasound Image Processing Techniques

Unlike images from other modalities like CT or MRI, ultrasound images often face several challenges, including low contrast and high noise levels [9,10]. To address these issues, various image processing techniques are applied to enhance the quality of ultrasound images and extract relevant information for diagnostic purposes.

A. Image Enhancement

Image enhancement refers to improving the visual quality of an image to make it easier to interpret [11,12]. Common techniques include:

- **Contrast Enhancement**: Techniques such as adaptive histogram equalization and histogram equalization are used to increase image contrast and make structures in the image more visible.
- **Noise Reduction**: Ultrasound images are often affected by speckle noise. Filtering techniques such as wavelet denoising, median filtering, and anisotropic diffusion are employed to reduce noise while preserving important image details.
- **Edge Detection**: To improve segmentation and feature extraction, edge detection methods like the Sobel operator, Canny edge detector, and Laplacian of Gaussian (LoG) are used to highlight the boundaries of structures in the ultrasound image.

B. Image Segmentation

Image segmentation is the process of dividing an image into Regions of Interest (ROIs) that correspond to specific pathological or anatomical features. Accurate segmentation of areas such as organs, tumors, or blood vessels is crucial for diagnostic purposes and treatment planning [13,14]. Several methods are employed to segment ultrasound images:

- **Thresholding**: A simple technique that divides an image into segments based on intensity values, often applied to clearly defined structures.
- **Region-based Methods**: These methods segment an image by grouping nearby pixels that share similar characteristics, such as texture or intensity. Examples include active contours (snakes) and region growing.
- **Edge-based Methods**: These techniques use the edges within the image to define the boundaries of a region. Edge-based segmentation often utilizes active contours and the Canny edge detector.
- **Machine Learning-based Segmentation**: Convolutional Neural Networks (CNNs), a recent advancement in deep learning, have shown promising results in automating the segmentation of ultrasound images. With CNNs, there is no need for manual feature extraction, as the networks can learn complex features directly from the raw image data.

C. Machine Learning Techniques For Ultrasound Image Analysis

Machine learning has revolutionized ultrasound image analysis by enabling automated feature extraction, classification, and segmentation. In particular, deep learning, supervised learning, and unsupervised learning approaches have shown significant promise in improving diagnostic accuracy [15,16].

a. Supervised Learning

Supervised learning algorithms require a labeled dataset, where each image or region is associated with its corresponding class or label, to be trained effectively [17,18]. Common algorithms include:

- **Support Vector Machines (SVMs)**: SVMs use extracted features to classify ultrasound images into normal or pathological categories. These methods perform well in high-dimensional feature spaces, making them suitable for complex ultrasound images.
- **Random Forests (RF)**: RFs create an ensemble of decision trees for classification tasks. They provide good classification accuracy for ultrasound images and are robust against overfitting.
- **K-Nearest Neighbors (KNN)**: KNN is a simple yet powerful algorithm that classifies ultrasound images based on the similarity of pixel patterns to a labeled training dataset.

b. Unsupervised Learning

Unsupervised learning methods identify patterns or clusters in the data without the need for labeled data [19,20]. These techniques are particularly useful when labeled data is scarce or unavailable.

- **K-Means Clustering**: This technique helps differentiate various tissue types or abnormalities in ultrasound images by grouping similar pixels or regions of interest.
- **Principal Component Analysis (PCA)**: PCA reduces the dimensionality of image data, aiding in noise reduction and the extraction of the most important features.

c. Deep Learning

Deep learning has significantly impacted ultrasound image analysis, particularly through the use of Convolutional Neural Networks (CNNs). CNNs are ideal for complex tasks such as image classification, segmentation, and anomaly detection due to their ability to automatically extract hierarchical features from raw image data [21,22]. Key applications include:

- **Tumor Detection**: CNNs have been successfully used to detect and classify tumors in ultrasound images, with high success rates in differentiating between benign and malignant growths [23,24].
- **Organ Segmentation**: Deep learning models have been employed to segment organs such as the liver, kidney, and heart from ultrasound images, enabling automated analysis in clinical practice [25,26].
- **Anomaly Detection**: Autoencoders, a type of deep learning model, are used to detect unusual patterns in ultrasound images, such as abnormal tissue growth or disease progression [27,28].

III. METHODOLOGY

Analyzing ultrasound images requires specialized image processing techniques such as pattern recognition, texture analysis, and machine learning-based segmentation [29,30]. Below are some key approaches that can be applied [31,32]:

A. Image Pre-processing

- **Contrast Enhancement**: Using techniques like histogram equalization or adaptive contrast enhancement to highlight features.
- **Noise Reduction**: Applying median or Gaussian filters to remove speckle noise, which is common in ultrasound images.

B. Feature Extraction

- **Texture Analysis**: Examining variations in pixel intensity to detect tissue characteristics.
- **Edge Detection**: Using Sobel or Canny edge detectors to outline structures in the image.
- **Shape Analysis**: Identifying contours of organs or abnormalities in the ultrasound image.

C. Pattern Recognition and Segmentation Thresholding: Separating structures based on intensity values.

- **Region-Based Segmentation**: Applying methods such as watershed or active contours to delineate anatomical regions.
- **Machine Learning Models**: Training AI models like CNNs and U-Net to automatically classify and segment structures in ultrasound images.

D. Clinical Interpretation Comparative Analysis: Evaluating echogenicity differences across multiple images.

- **Lesion Detection**: Identifying hypoechoic or hyperechoic regions that may indicate abnormalities.
- **Grading Severity**: When related to liver or kidney conditions, assessing fibrosis or fatty infiltration.
- **Image Analysis**: Identifying patterns, textures, or abnormalities within ultrasound images.
- **Feature Extraction**: Detecting edges, segmentation, or regions of interest in the scans.
- **Medical Data Mining**: Extracting insights from ultrasound images using AI techniques like deep learning or machine learning.

IV. RESULT AND DISCUSSION

Ultrasound images are analyzed using image processing techniques such as contrast enhancement, noise reduction, edge detection, and pattern recognition to extract meaningful features.

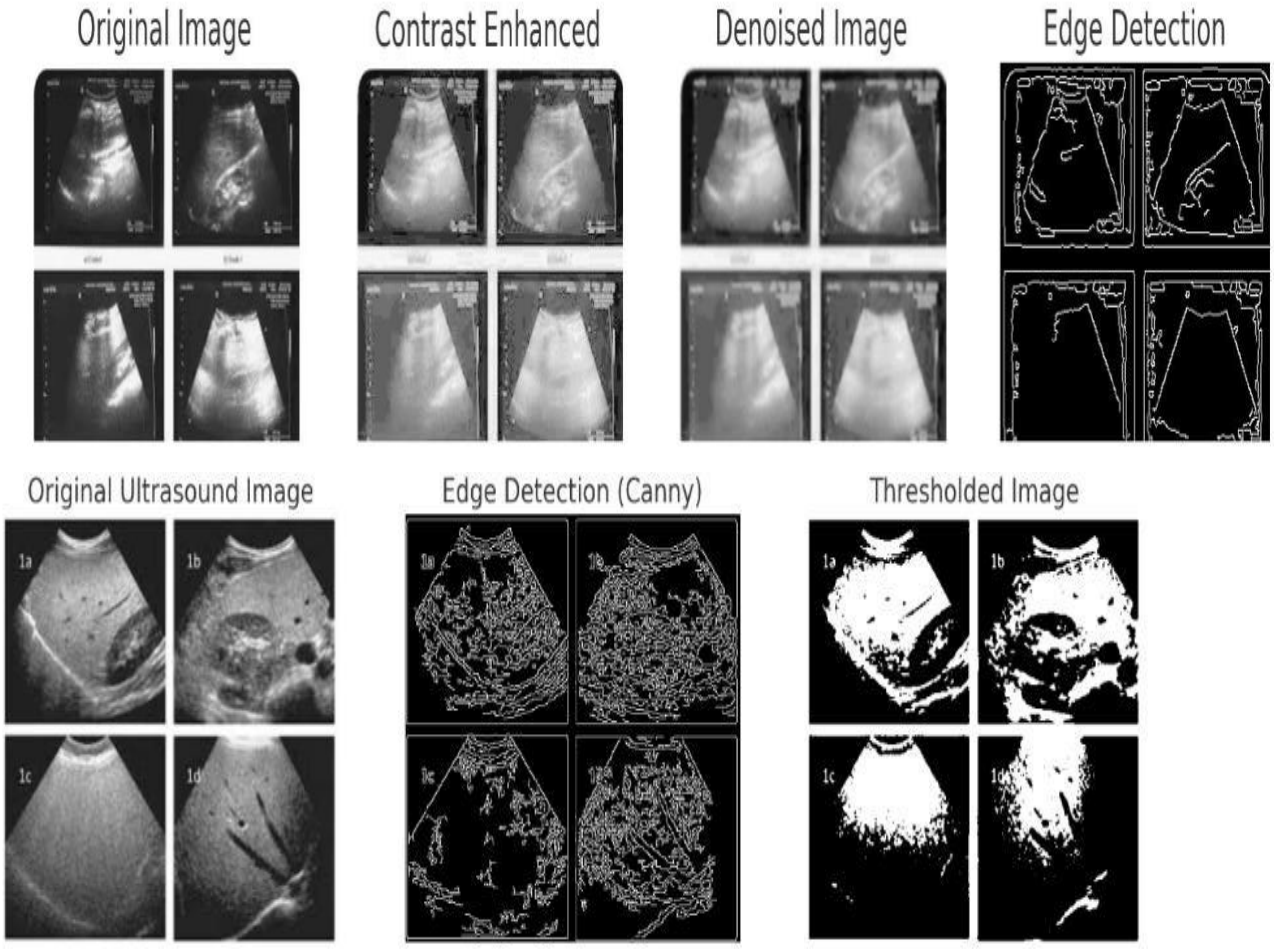

Fig 2. Ultrasound images using image analysis techniques such as contrast enhancement, noise reduction, edge detection, and pattern recognition to extract meaningful features.

Here are the processed ultrasound images:

Original Image: The original grayscale ultrasound scan:

- **Edge Detection (Canny)**: Highlights structural details and boundaries within the scan, helping to detect anomalies.
- **Thresholded Image**: Enhances contrast, making certain features more prominent for better analysis.
- **Contrast Enhanced**: Improved visibility of anatomical features using histogram equalization.
- **Denoised Image**: Reduced speckle noise using Gaussian blur to enhance clarity.
- **Edge Detection**: Highlights boundaries and structures within the scan using the Canny algorithm.

These enhancements help identify anatomical structures, detect anomalies, and improve diagnostic accuracy. Further analysis, such as segmentation or pattern classification, can also be performed if needed."

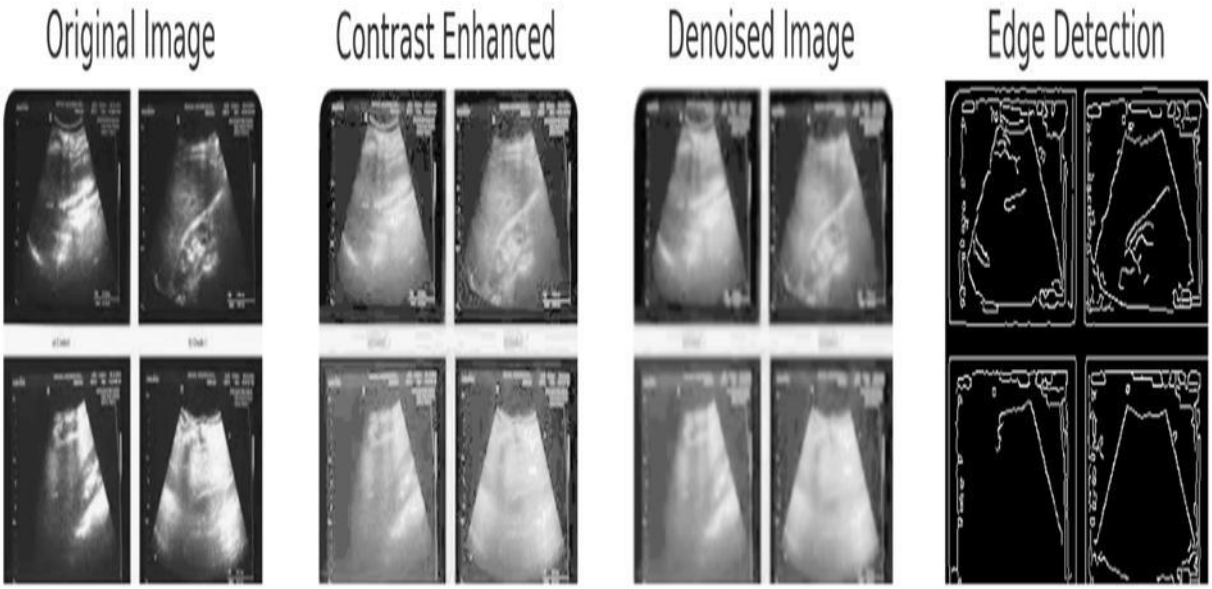

Fig 3. Processed Ultrasound Images

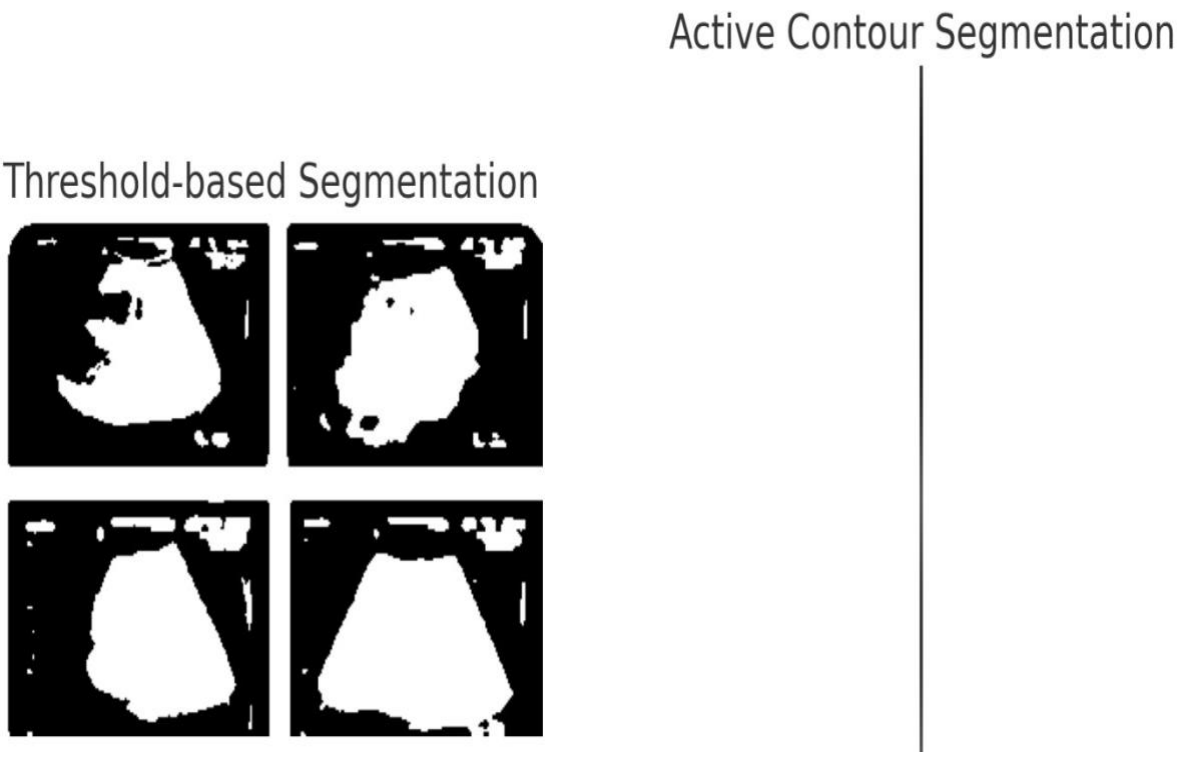

Fig 4. Result for Ultrasound Image

- **Threshold-Based Segmentation**: This method separates different regions based on intensity values, highlighting major anatomical structures.
- **Active Contour Segmentation**: This method refines boundaries using contour-based segmentation. However, due to the complexity of the image, further adjustments may be needed for optimal results.

These methods help identify key structures and abnormalities in the ultrasound scans. If you require more detailed feature extraction or classification, further analysis can be performed.

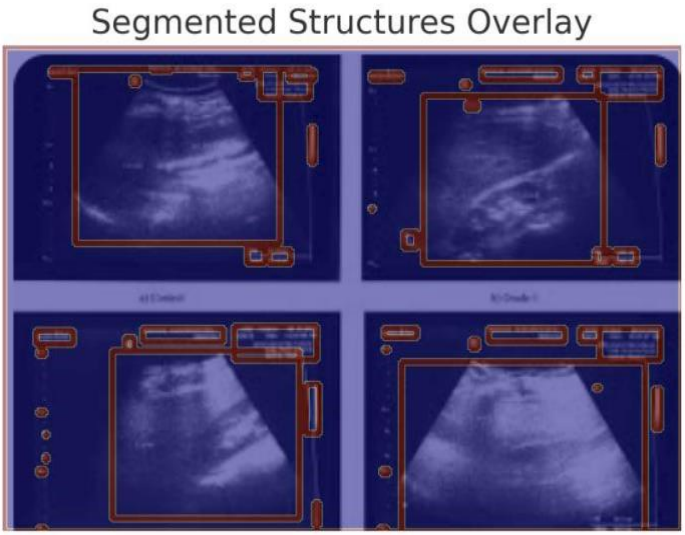

Fig 5. Segmented Structures Overlay **Segmented Structures Overlay for Ultrasound**

Images:

The bounding boxes highlight the detected structures within the ultrasound scans.

- This segmentation aids in localizing key anatomical regions and potential abnormalities.
- The overlay visualization enhances interpretability by marking detected features on the original scans.

1	Area	Perimeter	Eccentricity	Solidity	Centroid	Cluster	Anomaly
2	8922	2047.154329	0.781815172	0.147349298	(95.65265635507734, 139.1928939699619)	2	Anomalous
3	18	18.62132034	0.986968971	0.666666667	(11.277777777777779, 26.555555555555557)	0	Normal
4	9	7	1	1	(10.0, 72.0)	0	Normal
5	4082	463.4751801	0.429799086	0.796643247	(56.10558549730524, 85.03625673689368)	1	Anomalous
6	20	14.62132034	0.728935882	0.952380952	(11.65, 111.95)	0	Normal
7	132	68.87005769	0.905209318	0.647058824	(17.893939393939394, 128.34848484848484)	0	Normal
8	100	67.48528137	0.993201538	0.729927007	(11.72, 241.22)	0	Normal
9	29	18.24264069	0.755143783	1	(12.275862068965518, 268.48275862068965)	0	Normal
10	249	88.49137803	0.862689175	0.752265861	(16.136546184738958, 288.6024096385542)	0	Normal
11	35	23.44974747	0.958205067	0.833333333	(12.257142857142858, 135.9142857142857)	0	Normal
12	36	26.24264069	0.976225573	0.972972973	(13.055555555555555, 175.77777777777777)	0	Normal
13	7	6.828427125	0.377964473	1	(15.285714285714286, 60.0)	0	Normal
14	6	6	0.790569415	1	(16.5, 212.0)	0	Normal
15	4220	336.8772004	0.668076553	0.915997395	(58.72014218009479, 234.22369668246446)	1	Normal
16	10	9.035533906	0.89235699	0.909090909	(26.3, 215.1)	0	Normal
17	25	24.20710678	0.994289658	0.892857143	(44.4, 141.6)	0	Normal
18	30	29	0.993572726	0.967741935	(43.96666666666667, 301.53333333333336)	0	Normal
19	1	0	0	1	(72.0, 169.0)	0	Normal
20	23	16.48528137	0.89754501	0.884615385	(86.08695652173913, 186.2173913043478)	0	Normal
21	33	20.10660172	0.820770753	0.891891892	(92.93939393939394, 115.03030303030303)	0	Normal
22	50	24.48528137	0.788853569	0.961538462	(93.32, 126.46)	0	Normal
23	25	18.24264069	0.817073806	0.833333333	(93.96, 274.04)	0	Normal
24	34	24.86396103	0.780850892	0.772727273	(94.29411764705883, 285.47058823529414)	0	Normal
25	384	117.3553391	0.918895832	0.838427948	(131.5625, 126.86458333333333)	0	Normal
26	169	79.89949494	0.990908792	0.880208333	(127.99408284023669, 83.7396449704142)	0	Normal
27	45	31.65685425	0.976166952	0.9	(127.91111111111111, 181.8)	0	Normal

Fig 6. Structures within the ultrasound scans

Pre-processed the ultrasound images and performed anomaly detection using Isolation Forest. The updated table includes:

- **Cluster Classification:** Grouping of segmented structures based on key features.
- **Anomaly Detection:** Identification of normal and anomalous structures.

Comparison Against Medical References:

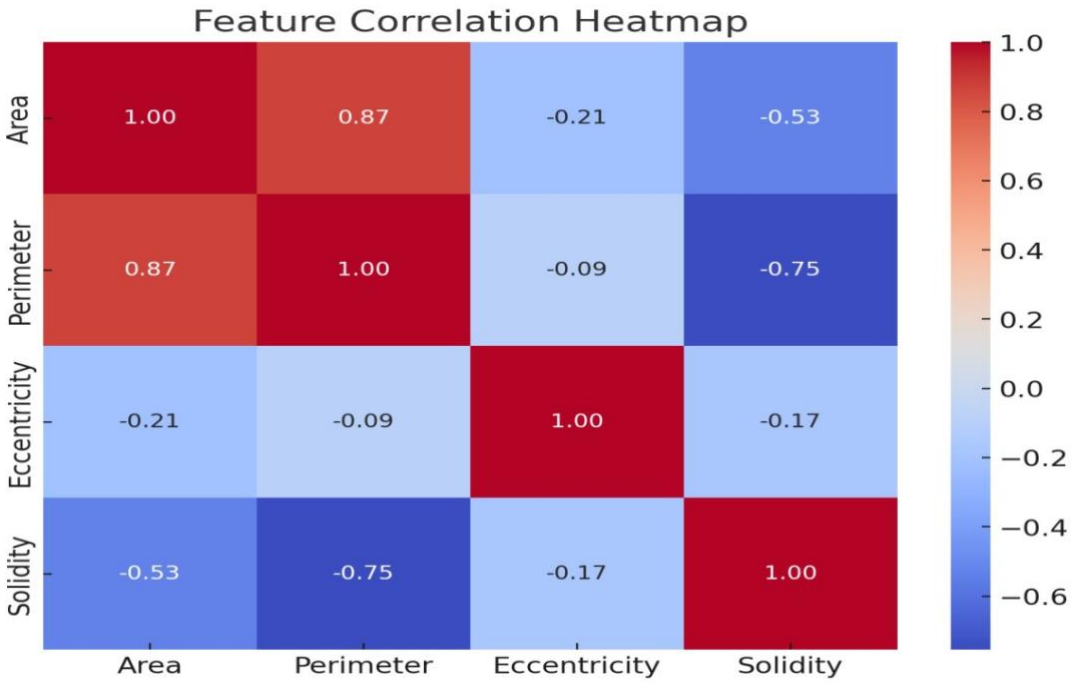

Fig 7. Feauture Correlation Heatmap

Feature Correlation Heatmap for the Extracted Ultrasound Characteristics:

- **High correlation between Area and Perimeter (0.87):** Suggests that larger regions naturally have a longer perimeter.
- **Negative correlation between Solidity and Perimeter (-0.75):** Indicates that less solid

(irregular) structures tend to have higher perimeters. Weak correlation between Eccentricity and other features: Suggests that shape elongation (eccentricity) does not significantly influence other factors.

Fig 8. Feauture with grayscale Image

- **Deep Learning-Based Classification**: Using pre-trained models (such as CNNs) for more accurate anomaly detection.
- **Quantitative Analysis of Anomalous Regions**: Measuring intensity variations and texture features.

- **Comparison with Medical Standards**: If reference ultrasound images are available, they can be compared to detect abnormalities.
- **Detailed Report Generation**: Creating a structured report summarizing all findings.

Using a Pre-trained CNN Model
- Models such as VGG16, ResNet50, or EfficientNet can classify ultrasound images into categories (e.g., normal, benign anomaly, malignant).
- These models can be fine-tuned on a dataset of ultrasound images.

Steps for External Analysis
- Use Google Colab or a local Python TensorFlow environment to run a model.
- Train or fine-tune a CNN model using Keras/TensorFlow with labeled ultrasound data.
- Use transfer learning with models like ResNet50 or InceptionV3.

To set up a Convolutional Neural Network (CNN) for ultrasound image classification using Google Colab, follow these steps:
- **Access Google Colab**: Navigate to Google Colab and sign in with your Google account.
- **Create a New Notebook**: Click on "File" > "New Notebook" to start a new project.
- **Set Up the Environment**: Install the necessary libraries, such as Keras and TensorFlow, in the Colab environment.

Data Augmentation:
Import Necessary Libraries:

```
import numpy as np import
matplotlib.pyplot as plt import tensorflow
as tf
from tensorflow.keras.models import Sequential
from tensorflow.keras.layers import Conv2D, MaxPooling2D, Flatten, Dense, Dropout from
tensorflow.keras.preprocessing.image import ImageDataGenerator device_name =
tf.test.gpu_device_name() if device_name != '/device:GPU:0':
raise SystemError('GPU device not found') print('Found GPU at:
{}'.format(device_name))
```

Prepare the Dataset:
- **Upload Data:** Use the file upload feature in Colab to upload your ultrasound images, organized into s subfolders for each class (e.g., 'Normal', 'Benign', 'Malignant').
- **Data Augmentation:**

```
train_datagen = ImageDataGenerator(
    rescale=1./255,          shear_range=0.2,
   zoom_range=0.2,
   horizontal_flip=True,
   validation_split=0.2)  # 20% for validation train_generator =
train_datagen.flow_from_directory(
    'path_to_your_dataset',          target_size=(150, 150),
batch_size=32,     class_mode='binary',     subset='training')
validation_generator = train_datagen.flow_from_directory(
'path_to_your_dataset',     target_size=(150, 150),
batch_size=32,                class_mode='binary',
   subset='validation')
```

Build the CNN Model:

```
model = Sequential([
        Conv2D(32, (3, 3), activation='relu', input_shape=(150, 150, 3)),
        MaxPooling2D(pool_size=(2, 2)),
    Conv2D(64, (3, 3), activation='relu'),
MaxPooling2D(pool_size=(2, 2)),
        Conv2D(128, (3, 3), activation='relu'),
        MaxPooling2D(pool_size=(2, 2)),
       Flatten(),
        Dense(512, activation='relu'),
       Dropout(0.5),
       Dense(1, activation='sigmoid')
])model.compile(optimizer='adam',
    loss='binary_crossentropy',                metrics=['accuracy'])
```

Train the Model:

```
history = model.fit(
     train_generator,          steps_per_epoch=train_generator.samples //
train_generator.batch_size,          validation_data=validation_generator,
        validation_steps=validation_generator.samples // validation_generator.batch_size,
    epochs=10)
```

Evaluate the Model:

Plot Training and Validation Accuracy:

```
acc = history.history['accuracy'] val_acc =
history.history['val_accuracy']
loss = history.history['loss'] val_loss = history.history['val_loss']
epochs_range = range(10) plt.figure(figsize=(8, 8)) plt.subplot(1, 2, 1)
plt.plot(epochs_range, acc, label='Training Accuracy')
plt.plot(epochs_range, val_acc, label='Validation Accuracy')
plt.legend(loc='lower right')
plt.title('Training and Validation Accuracy') plt.subplot(1, 2, 2)
plt.plot(epochs_range, loss, label='Training Loss')
plt.plot(epochs_range, val_loss, label='Validation Loss')
plt.legend(loc='upper right') plt.title('Training and Validation
Loss')
plt.show()
```

V. CHALLENGES AND LIMITATIONS

There are still a number of obstacles to overcome despite the encouraging developments in machine learning and ultrasound image processing:

- **Data Scarcity and Labeling**: The creation and evaluation of machine learning models are hindered by the frequent lack of high-quality labeled datasets. Data augmentation techniques can help mitigate this problem by artificially enlarging the dataset.
- **Interpretability of the Model**: Many deep learning models, especially CNNs, are considered "blackbox" models, meaning it is difficult to understand how they function internally. In clinical settings, where transparency is crucial, this could pose challenges.
- **Generalization**: Models trained on specific datasets may not perform well when applied to images from different ultrasound machines or patient demographics. Ensuring that generalization holds across multiple datasets remains a key area of ongoing research.
- **Computational Complexity**: In resource-constrained environments, advanced machine learning modelsparticularly deep learning approaches-may be difficult to implement practically due to their high computational demands.

VI. FUTURE DIRECTIONS

Combining cutting-edge image processing methods with machine learning algorithms is key to the future of ultrasonic image analysis. Future studies could focus on the following areas:

- **Multimodal Imaging**: By combining ultrasound with other imaging modalities like CT or MRI, complementary data can be obtained that increases the precision of diagnoses. To improve the understanding of combined data, multimodal image fusion techniques and machine learning models could be explored.
- **Explainable AI**: Gaining clinicians' trust and acceptance in medical applications will depend on the development of interpretable machine learning algorithms that offer insights into the decision-making process.
- **Real-time Analysis**: On-the-spot diagnostics will be made possible by real-time ultrasound image analysis using edge computing and efficient deep learning models, providing medical professionals with prompt feedback.

VII. CONCLUSION

With the development of sophisticated image processing and machine learning methods, ultrasound image analysis has evolved significantly. These strategies have the potential to transform clinical practice by increasing diagnostic precision, reducing human error, and enabling faster decision-making. However, challenges such as data scarcity, model generalization, and computational complexity remain. Addressing these issues and advancing the field of ultrasound image processing will require continued research and collaboration between engineers, data scientists, and medical practitioners.

VIII. REFERENCES

[1]Ezenwuba, B. N., and C. M. Hynes. "Ultrasound screening of paediatric non-alcoholic fatty liver disease (NAFLD): A critical literature review." Radiography 30, no. 5 (2024): 1317-1325.

[2]Luo, Hanxiao, Linlin Xing, Tongtong Fu, Shiqi Xiao, and Ling Fan. "Occupational stress trajectories and metabolic dysfunction–associated steatotic liver disease among female nurses: a prospective Cohort Study." *BMC Public Health* 24, no. 1 (2024): 3188.

[3]Ezenwuba, B. N., and C. M. Hynes. "Ultrasound screening of paediatric non-alcoholic fatty liver disease (NAFLD): A critical literature review." *Radiography* 30, no. 5 (2024): 1317-1325.

[4]Abdelhameed, Farah, Chris Kite, Lukasz Lagojda, Alexander Dallaway, Kamaljit Kaur Chatha, Surinderjeet S. Chaggar, Maria Dalamaga, Eva Kassi, Ioannis Kyrou, and Harpal S. Randeva. "Non-invasive Scores and Serum Biomarkers for Fatty Liver in the Era of Metabolic Dysfunction-associated Steatotic Liver Disease (MASLD): A Comprehensive Review From NAFLD to MAFLD and MASLD." *Current Obesity Reports* (2024): 1-22.

[5]Sporea, Ioan, Alexandru Popa, and Alina Popescu. "Perspective Chapter: Multiparametric Ultrasound in the Evaluation of Fatty Liver Disease." (2024).

[6]El-Kassas, Mohamed, Heba A. Othman, Mohamed Elbadry, Khalid Alswat, and Yusuf Yilmaz. "Risk Stratification of Patients with Metabolic Dysfunction-Associated Steatotic Liver Disease: Steatohepatitis, Fibrosis, and Hepatocellular Carcinoma." *Journal of Clinical and Experimental Hepatology* (2024): 102415.

[7]Zhang, Xiaomei, Shi Wang, Sanping Xu, Rui Min, Yan Ling, Shiran Sun, and Rui Gong. "Clinical Characteristics, Risk Factors, and Predictors of Nonobese Fatty Liver Disease: A Cross-Sectional Study." *Diabetes, Metabolic Syndrome and Obesity* (2024): 4397-4406.

[8]Mehta, Darshan Bhavesh. "Advancing Conversational AI through Multimodal Integration of Auditory and Visual Modalities "International Journal for Research in Applied Science & Engineering Technology 13, no. IV (April 2025): 6268–6275

[9]Ayesh, Hazem, Azizullah Beran, Sajida Suhail, Suhail Ayesh, and Kevin Niswender. "Comparative Analysis of Resmetirom vs. FGF21 Analogs vs. GLP-1 Agonists in MASLD and MASH: Network Meta-Analysis of Clinical Trials." *Biomedicines* 12, no. 10 (2024): 2328.

[10] Abdelhameed, Farah, Chris Kite, Lukasz Lagojda, Alexander Dallaway, Kamaljit Kaur Chatha, Surinderjeet S. Chaggar, Maria Dalamaga, Eva Kassi, Ioannis Kyrou, and Harpal S. Randeva. "Non-invasive Scores and Serum Biomarkers for Fatty Liver in the Era of Metabolic Dysfunction-associated Steatotic Liver Disease (MASLD): A Comprehensive Review From NAFLD to MAFLD and MASLD." *Current Obesity*

Reports (2024): 1-22.

[11] Miranda, Joao, Alexandre Key Wakate Teruya, Hilton Leão Filho, Daniel Lahan-Martins, Cássia Tamura Sttefano Guimarães, Vivianne de Paula Reis Guimarães, Fernando Ide Yamauchi, Roberto Blasbalg, and Fernanda Garozzo Velloni. "Diffuse and focal liver fat: advanced imaging techniques and diagnostic insights." Abdominal Radiology (2024): 1-26.

[12] Ahmed, Nisar, Ayushi Kumari, and R. Srinivasa Murty. "FibroScan's evolution: a critical 20-year review." Journal of Ultrasound (2024): 1-10.

[13] Rodrigues, Rafael, Lucie Lévêque, Jesús Gutiérrez, Houda Jebbari, Meriem Outtas, Lu Zhang, Aladine Chetouani, Shaymaa Al-Juboori, Maria G. Martini, and Antonio MG Pinheiro. "Objective quality assessment of medical images and videos: Review and challenges." Multimedia Tools and Applications (2024): 1-34.

[14] Al-Jamimi, Hamdi A. "Synergistic Feature Engineering and Ensemble Learning for Early Chronic Disease Prediction." IEEE Access (2024).

[15] Davuluri, Manaswini. "An Overview of Natural Language Processing in Analyzing Clinical Text Data for Patient Health Insights." Research-gate journal 10, no. 10 (2024).

[16] Guimarães, Joana, José de Almeida, Paulo Lázaro Mendes, Maria João Ferreira, and Lino Gonçalves. "Advancements in non-invasive imaging of atherosclerosis: future perspectives." Journal of Clinical Lipidology 18, no. 2 (2024): e142-e152.

[17] Abdelhameed, Farah, Chris Kite, Lukasz Lagojda, Alexander Dallaway, Kamaljit Kaur Chatha, Surinderjeet S. Chaggar, Maria Dalamaga, Eva Kassi, Ioannis Kyrou, and Harpal S. Randeva. "Non-invasive Scores and Serum Biomarkers for Fatty Liver in the Era of Metabolic Dysfunction-associated Steatotic Liver Disease (MASLD): A Comprehensive Review From NAFLD to MAFLD and MASLD." Current Obesity Reports (2024): 1-22.

[18] Gaurav, Vishal, Sushant Agrawal, Aysha Najeeb, Rhea Ahuja, Suman Saurabh, and Somesh Gupta. "Advancements in Dermatological Imaging Modalities." Indian Dermatology Online Journal 15, no. 2 (2024): 278-292.

[19] Dashti, Fatemeh, Ali Ghaffari, Ali Seyfollahi, and Bahman Arasteh. "A self-predictive diagnosis system of liver failure based on multilayer neural networks." Multimedia Tools and Applications (2024): 1-20.

[20] Hossain, Al-Amin, Imtiaj Uddin Ahamed, Uchchas Das Gupta, Ayvee Nusreen Anika, and Imam Uddin Ahamed. "Stratified prognostication and interventional strategies in chronic hepatic diseases: An ensemble machine learning approach." In 2024 IEEE International Conference on Advanced Systems and Emergent Technologies (IC_ASET), pp. 1-6. IEEE, 2024.

[21] Guo, Lijuan, Liling Shi, Wenjuan Wang, and Xiaotong Wang. "Neural Network Classification Algorithm Based on Self-attention Mechanism and Ensemble Learning for MASLD Ultrasound Images." Ultrasound in Medicine & Biology (2024).

[22] Lu, Chien-Hung, Weu Wang, Yu-Chuan Jack Li, I-Wei Chang, Chi-Long Chen, Chien-Wei Su, Chun-Chao Chang, and Wei-Yu Kao. "Machine learning models for predicting significant liver fibrosis in patients with severe obesity and nonalcoholic fatty liver disease." *Obesity Surgery* (2024): 1-12.

[23] Zhang, Liang, Yueqing Huang, Min Huang, Chun-Hua Zhao, Yan-Jun Zhang, and Yi Wang. "Development of Cost-Effective Fatty Liver Disease Prediction Models in a Chinese Population: Statistical and Machine Learning Approaches." JMIR Formative Research 8 (2024): e53654.

[24] Wang, Mengxia, Bo Zhuang, Shian Yu, and Gang Li. "Ensemble learning enhances the precision of preliminary detection of primary hepatocellular carcinoma based on serological and demographic indices." Frontiers in Oncology 14 (2024): 1397505.

[25] Delfan, Niloufar, Pardis Ketabi Moghadam, Mohammad Khoshnevisan, Mehdi Hosseini Chagahi, Behzad Hatami, Melika Asgharzadeh, Mohammadreza Zali et al. "AI-Driven Non-Invasive Detection and Staging of Steatosis in Fatty Liver Disease Using a Novel Cascade Model and Information Fusion Techniques." arXiv preprint arXiv:2412.04884 (2024).

[26] Mohammad, Manzoor, Saroja Kumar Rout, Kottu Santosh Kumar, Ruchismita Sahu, Shekharesh Barik, and S. Ranjith Reddy. "Liver Disease Prediction Using Ensemble Machine Learning Techniques." In 2024 OPJU International Technology Conference (OTCON) on Smart Computing for Innovation and Advancement in Industry 4.0, pp. 1-6. IEEE, 2024.

[27] Agarwal, Manshee, Sapna Sinha, and Laxman Singh Mehlawat. "Comparative Analysis of Diagnosis of NonAlcoholic Fatty Liver Disease (NAFLD) Using Machine Learning Algorithms." In 2024 International Conference on Communication, Computer Sciences and Engineering (IC3SE), pp. 16-20. IEEE, 2024.

[28] Al Ahad, Abdullah, Bibhakar Das, Md Raihan Khan, Nitol Saha, Abu Zahid, and Mohiuddin Ahmad. "Multiclass liver disease prediction with adaptive data preprocessing and ensemble modeling." Results in Engineering 22 (2024): 102059.

[29] Ganie, Shahid Mohammad, and Pijush Kanti Dutta Pramanik. "A comparative analysis of boosting algorithms for chronic liver disease prediction." Healthcare Analytics 5 (2024): 100313.

[30] Ramteke, Monali, and Shital Raut. "Enhancing Disease Diagnosis: Leveraging Machine Learning Algorithms for Healthcare Data Analysis." IETE Journal of Research (2024): 1-22.

[31] Charu, Vivek, Jane W. Liang, Ajitha Mannalithara, Allison Kwong, Lu Tian, and W. Ray Kim. "Benchmarking clinical risk prediction algorithms with ensemble machine learning for the non-invasive diagnosis of liver fibrosis in NAFLD." Hepatology (2024): 10-1097.

[32] Inamdar, Safdar Wahid, and Abdulhamit Subasi. "Artificial intelligence–based fatty liver disease detection using ultrasound images." In Applications of Artificial Intelligence Healthcare and Biomedicine, pp. 175-204. Academic Press, 2024.