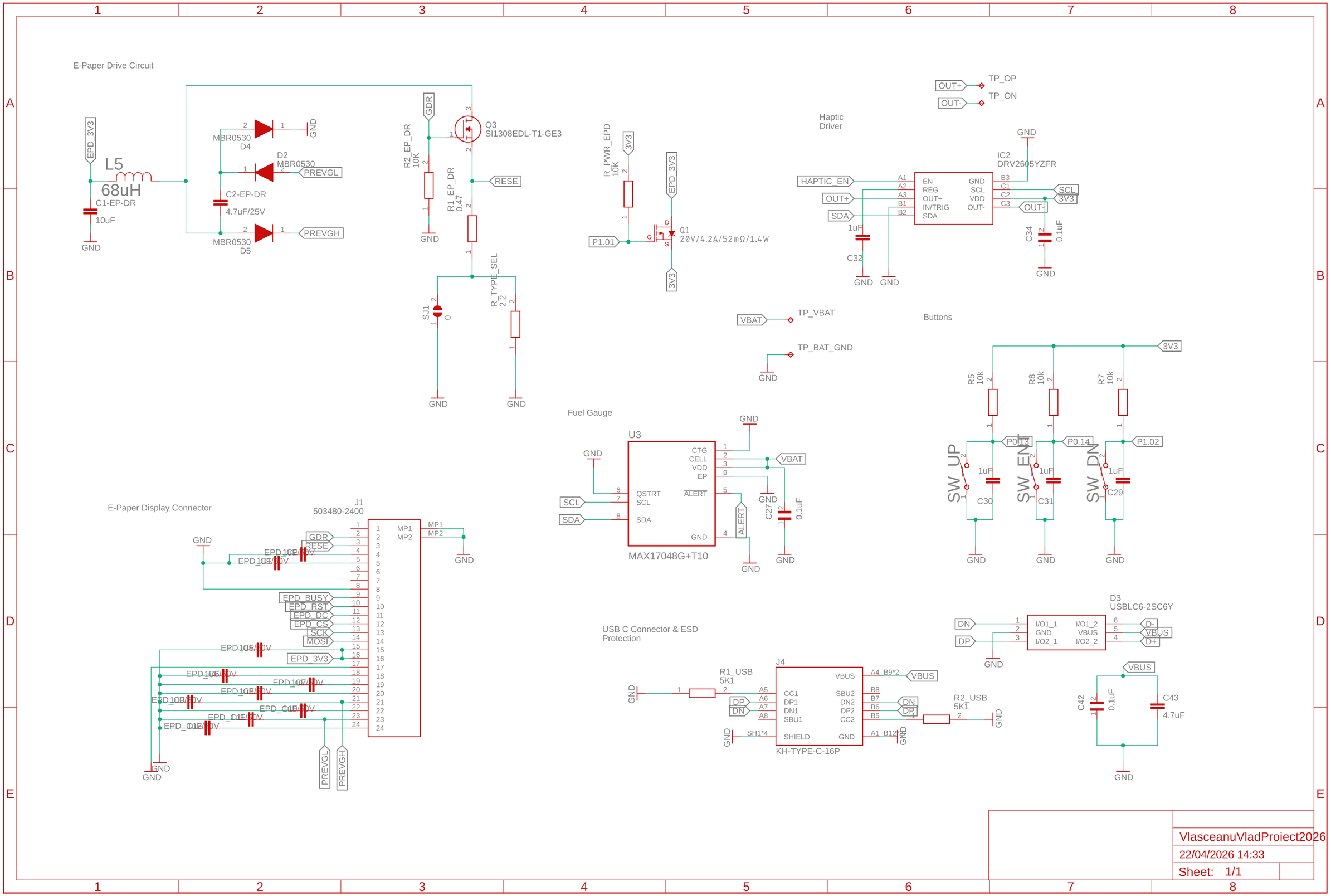

VlasceanuVladProiect2026

22/04/2026 14:33

Sheet: 1/1

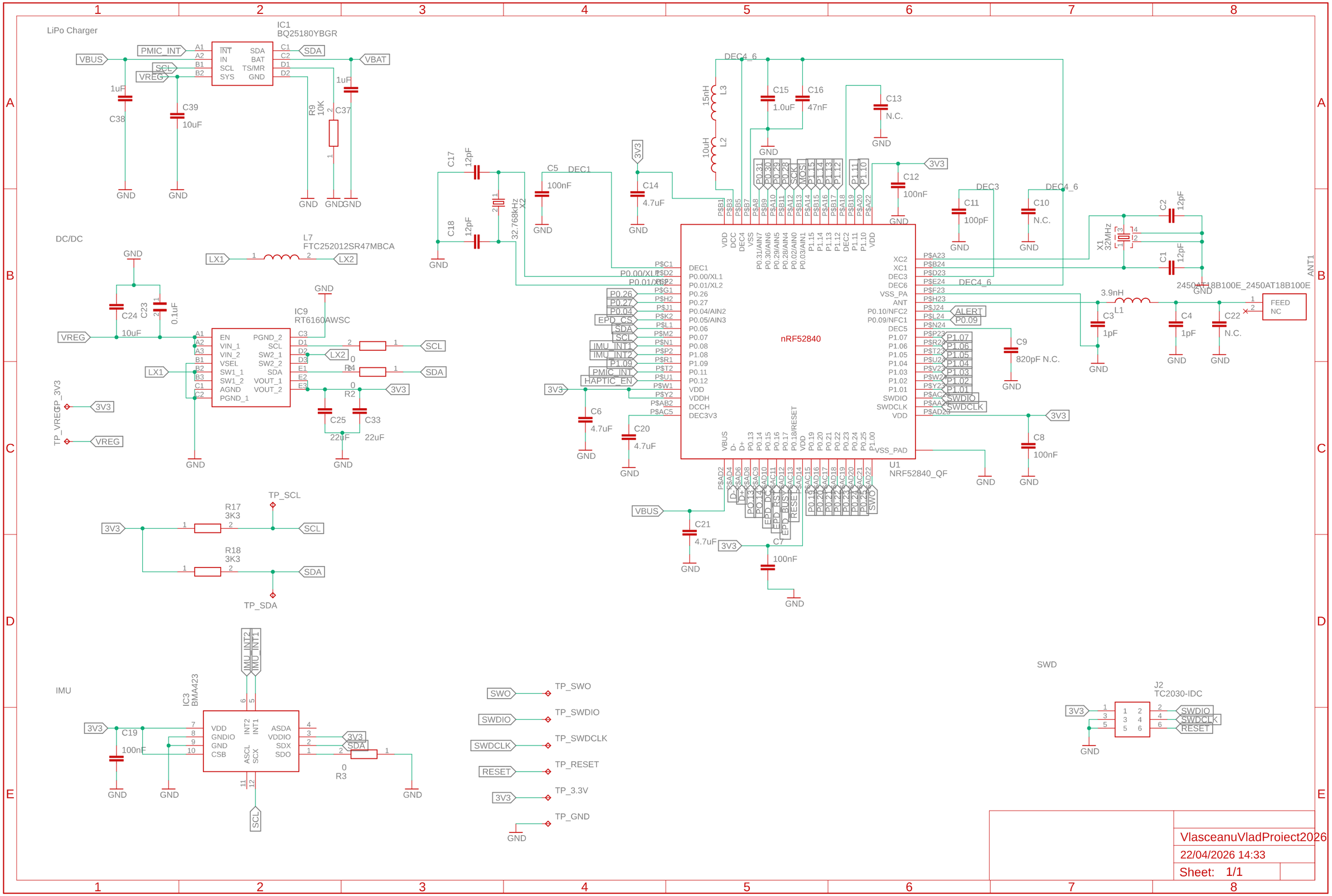
LiPo Charger
IC1
BQ25180YBGR
VBUS
PMIC_INT
SCL
VREG
SDA
VBAT
C38
C39
10uF
R9
10K
C37
GND
DC/DC
L7
FTC252012SR47MBCA
LX1
LX2
C24
C23
0.1uF
IC9
RT6160AWSC
EN
VIN_1
VIN_2
VSEL
SW1_1
SW1_2
AGND
PGND_1
PGND_2
SW2_1
SW2_2
VOUT_1
VOUT_2
R24
R2
C25
C33
22uF
3V3
TP_VREGP_3V3
TP_SCL
TP_SDA
R17
3K3
R18
3K3
IMU
IC3
BMA423
IMU_INT2
IMU_INT1
C19
100nF
R3
TP_SWO
TP_SWDIO
TP_SWDCLK
TP_RESET
TP_3.3V
TP_GND
C17
12pF
C18
32.768kHz
X2
C5
DEC1
C14
4.7uF
DEC4_6
15nH
L3
10uH
L2
C15
1.0uF
C16
47nF
C13
N.C.
C12
C11
DEC3
C10
C2
X1
32MHz
C1
3.9nH
L1
C3
C4
C22
ANT1
2450AT18B100E_2450AT18B100E
FEED
NC
C9
820pF N.C.
ALERT
P0.09
P1.07
P1.06
P1.05
P1.04
P1.03
P1.02
P1.01
SWDIO
SWDCLK
C8
U1
NRF52840_QF
nRF52840
C6
C20
C21
C7
VBUS
RESET
SWO
SWD
J2
TC2030-IDC
VlasceanuVladProiect2026
22/04/2026 14:33
Sheet: 1/1