NARCISA PHERES

DESIGNER BIO

NARCISA PHERES

About

Narcisa Pheres is the Creative Director and founder of PHERES, Italian luxury brand.

Narcisa Pheres studied fashion design at Instituto di Moda Burgo in Milan and Fashion marketing at Central St Martins, London. She also got her GIA Jewelry design Certification at Carlsbad, USA, and she is a GIA certified diamond expert.

Narcisa Pheres is globally recognized for her accomplishments as an entrepreneur, woman with vision and creative in the luxury goods industry. She is the founder and CEO of Italian luxury brand, PHERES, founded 20 years ago. She has been awarded by Forbes Romania in 2013 “the most influential woman in business outside the country”. Her one-of-a-kind designs are seen at the Golden Globes, Oscars, Grammy, and Met Gala, and amongst celebrities wearing her designs are Michelle Obama, Jennifer Lopez, Beyoncé, Rihanna, Madonna and etc. Narcisa in 2018 has been appointed as the Official Jewelry Supplier to Her Highness Princess Olga Romanoff.

As an advocate and supporter of gender equality, education, social responsibility and sustainability, Narcisa gives talks around the globe sharing knowledge on branding, international business, and disrupting the markets in times of change. In 2018, the American Chamber of Commerce in Hong Kong nominated Narcisa for ‘Entrepreneur of the Year.’ Gafencu Magazine acknowledged Narcisa Pheres as part of their ‘300 Most Powerful People in Hong Kong’ for three consecutive years.

She participated in the GIA Symposium with Harvard Business School’s Global Leadership program, sharing her insights about the future of luxury goods industry. As she recently completed the course on ‘Leading Change in Time of Disruption’ from Massachusetts Institute of Technology (MIT), Narcisa is eager to share this knowledge with corporations and organizations that are ready to implement change.

Being a global citizen and constantly traversing around the globe, between Tokyo, Los Angeles, London, Hong Kong, Paris, New York, Narcisa Pheres continues to build a successful luxury empire.

Celebrity Adored Designer

PHERES

Narcisa Pheres' designs are featured frequently on Hollywood celebrities at prestigious red carpet events; *Michelle Obama, Lady Gaga, Rihanna, Madonna, Jennifer Lopez, Kylie Jenner, Beyoncé, Katy Perry, Gal Gadot and Rita Ora.*

Narcisa Pheres, jewellery designer to the stars, Priceless experiences, Master Card.

PHERES

Narcisa Pheres, jewellery designer to the stars, offers an exclusive glimpse into her world

The Hong Kong-based visionary and socially conscious founder of luxury brand Pheres talks about the secrets to her success, the challenges she's faced, and how the pandemic has impacted her life.

Narcisa Pheres

Narcisa Pheres is nothing short of inspirational. A GIA certified diamond expert, she studied fashion design at Instituto di Moda Burgo in Milan and fashion marketing at Central Saint Martins, London, before launching her eponymous brand Pheres nearly 20 years ago. As creative director and CEO, she continues to lead the company with the same candid enthusiasm as she did when her journey began, designing extraordinary one-of-a-kind jewellery pieces and exclusive collections. Pheres also maintains her role as the official jewellery supplier to Her Highness Princess Olga Romanoff.

Pheres jewellery designs have graced red carpets from the Oscars to the Golden Globes and have been worn by a host of iconic women, including Jennifer Lopez, Beyoncé, Rihanna, and Madonna. We caught up with the influential designer on her current projects and how she hopes to change the world.

You are globally recognised for your accomplishments as an entrepreneur and creative in the luxury goods industry. What are the secrets to your success?

In short, a lot of hard work! It may seem like a glamorous job on the face of it, but designing in my studio or being with the goldsmiths in the workshop is far from the polished image one associates with jewellery. I've spent decades studying, working to build a business, and ultimately trying to prove myself. A lot of it also comes down to intuition, combined with a deep understanding of what people want, sometimes before they themselves know. I never stand still—I continue to learn and be inspired by art, architecture, travel, and history.

Priceless™

Interview with Golden Globes Magazine for Women history month

PHERES

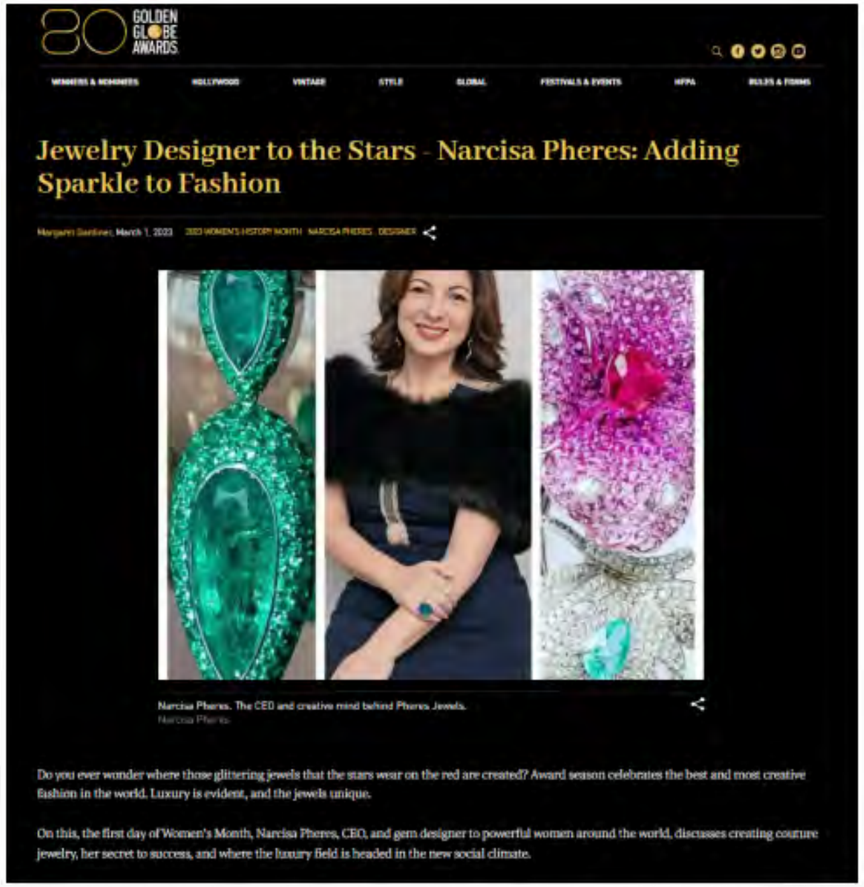

GOLDEN GLOBE AWARDS

WINNERS & NOMINEES HOLLYWOOD VINTAGE STYLE GLOBAL FESTIVALS & EVENTS HFPA RULES & FORMS

Jewelry Designer to the Stars - Narcisa Pheres: Adding Sparkle to Fashion

Margaret Gardner, March 1, 2023 2023 WOMEN'S HISTORY MONTH NARCISA PHERES DESIGNER

Narcisa Pheres. The CEO and creative mind behind Pheres Jewels.
Narcisa Pheres

Do you ever wonder where those glittering jewels that the stars wear on the red are created? Award season celebrates the best and most creative fashion in the world. Luxury is evident, and the jewels unique.

On this, the first day of Women's Month, Narcisa Pheres, CEO, and gem designer to powerful women around the world, discusses creating couture jewelry, her secret to success, and where the luxury field is headed in the new social climate.

GOLDEN GLOBE AWARDS

WINNERS & NOMINEES HOLLYWOOD VINTAGE STYLE GLOBAL FESTIVALS & EVENTS HFPA RULES & FORMS

Narcisa Pheres

‘The 300 Most Powerful People in Hong Kong’

Acknowledged by Gafencu Magazine for three consecutive years from 2016-2018

THE 300 MOST POWERFUL PEOPLE IN HONG KONG

NARCISA PHERES

Fashion and Jewellery Designer

Romanian-Greek designer Narcisa Pheres moved to Hong Kong in 2010, a decade into her career. The Central Saint Martins alumni was first noticed for her menswear, but her diamond jewellery now garners her recognition, as Hollywood stars wear them on the red carpet. In the past two years, she became creative director of Japanese brand Jewelry Maki, and the official jewellery supplier to Russian Princess Olga Romanoff.

Awarded by Forbes in 2013

PHERES

‘Most influential woman in business outside the country’ for creating a global luxury brand, with the aim of expanding her passion for luxury fashion and diamond jewelry

Johnnie Walker Blue Label Mentorship Programme Ambassador

PHERES

“Rare Talents of Hong Kong”
The idea of the programme is to create mentors for Blue Label that come from the arts, fashion, academia, business, culture, design, food and philanthropy

Forbes Feature 2019

PHERES

Full Article: Narcisa Pheres Creates Jewels Combining Art, History and Cross-Cultural Influences

Narcisa Pheres calm almost Zen-like demeanor is in stark contrast with her hectic lifestyle. She designs clothing for men and women made in Italy and is preparing to launch a skincare line. With her soft features and youthful appearance the 44-year-old entrepreneur could be the model for the cosmetics line.

Based in Hong Kong, on any given day she could be in Tokyo, the Middle East, India, Africa, Europe and the U.S. Whether meeting her in Hong Kong or New York, she is always calm, soft spoken and highly articulate while sharing her experiences, new products and businesses as if everything she does requires little effort.

While Pheres has her hand in many areas of design and fashion, it's fine jewelry that is her main focus and the reason for much of her travels. She specializes in bespoke and one-of-a-kind pieces that are sold under the Pheres brand throughout the world. These items start at $20,000 and can run well over $1 million. She also has a collection of ready-to-wear fine jewelry with prices ranging from $2,000 to $50,000.

If that's not enough, Pheres is the official jewelry supplier of Russian Princess Olga Romanoff, descendant of the House of Romanov, for whom she is creating bespoke tiaras that are inspired by the European royal courts jewels. At the same time she is working on a jewelry collection inspired by kinstugi, a Japanese art form that uses a precious metal, such as liquid gold, liquid silver or lacquer dusted with powdered gold, to bring together the pieces of a broken item and at the same time enhance the breaks. In addition, she will soon release Narcisa Pheres Fine Jewelry Royal Bridal Collection that consists of ideal cut hearts and arrows diamonds, which are cut to a very high degree of three dimensional symmetry and light performance.

British Vogue Magazine

2019 Jewelry Designer Profile Feature

Vanity Fair Magazine

2018 Luxury Jewelry Brand Feature

Bloomberg TV

Talk session with Bloomberg at the Upper House, Hong Kong

Zeb Eckert, a Hong Kong-based correspondent for Bloomberg Television, meets with Narcisa Pheres, the head designer of Italian luxury menswear brand Pheres for an inspirational talk on travel, fashion, lifestyle and more.

Join us for an intimate and insightful chat on 13 June. This event has limited availability and it's strictly by invitation only.

Date: 13 June (Thu)
Time: 6.30 – 8pm
Venue: Level 49, Sky Lounge, The Upper House

RSVP: As soon as possible to youareinvited@upperhouse.com to secure your seats.

If you'd like us to make a reservation for you at Café Gray Deluxe for dinner after the event, please let us know along with your RSVP.

We look forward to seeing you.

Kind Regards,
The Upper House

SWIRE HOTELS

PHERES

UPPERHOUSE
upperhouse.com

Her Highness Princess Olga Romanoff's Official Jewelry Supplier

Appointed in April 2018 in London

NARCISA PHERES is the official jewelry supplier of Her Highness Princess Olga Romanoff.

Every piece in the PHERES royal collection is inspired by European royal courts' jewels and captures the cultural richness, as well as bringing a modern take on historical pieces.

45th Daytime Emmy Awards Golden Style Lounge

PHERES

Designed for Daytime Emmys VIP members of the Academy including celebrities, hosts, presenters, nominees and producers

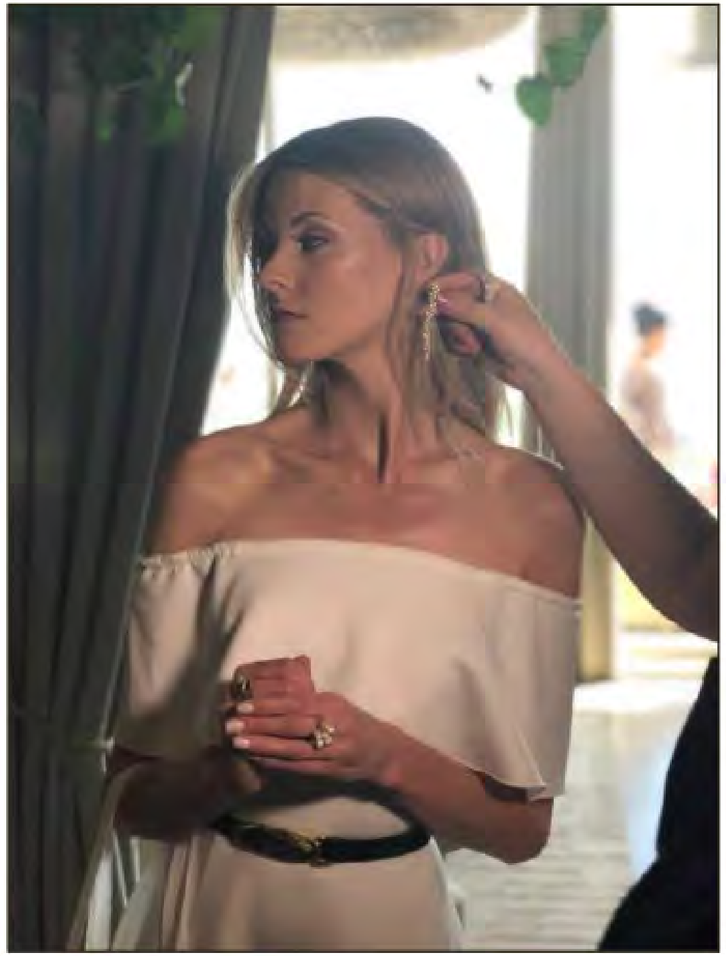

45th Annual Daytime Emmy Awards

New York–based National Academy of Television Arts and Sciences in recognition of excellence in American daytime television programming

2018-2019 Good Morning La La Land Live TV Interview

Interviewed for America's first live-streaming daily talk show in Los Angeles.

46th Annual Daytime Emmy Awards 2019

New York–based National Academy of Television Arts and Sciences in recognition of excellence in American daytime television programming.

Met Gala 2018: Best Jewelry on the Red Carpet

Acknowledged by Forbes USA.

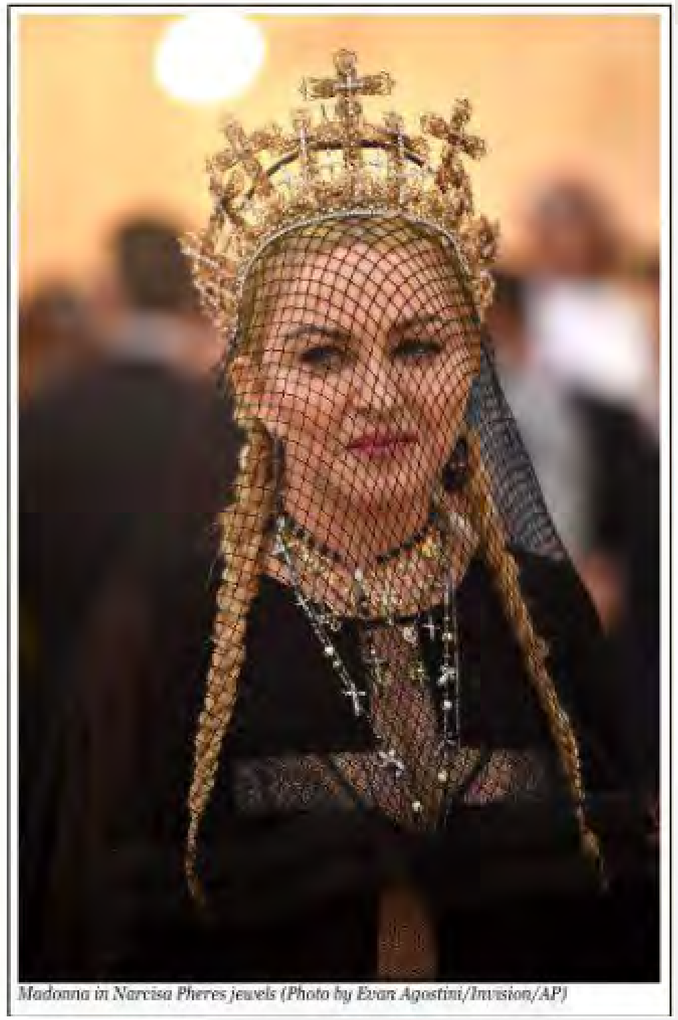

Madonna in Narcisa Pheres jewels (Photo by Evan Agostini/Invision/AP)

Met Gala 2018: Rihanna & Madonna in Narcisa Pheres Fine Jewelry

PHERES

Theme: ‘Heavenly Bodies: Fashion and the Catholic Imagination.’

GIA Symposium with Harvard Business School in Carlsbad

This 3-day event focused on leadership, changing consumer behaviors and disruptions seen in the diamond, gem and jewelry industries. Very informative talks from key leaders from this business amongst the gathering of gemologists from over 34 countries.

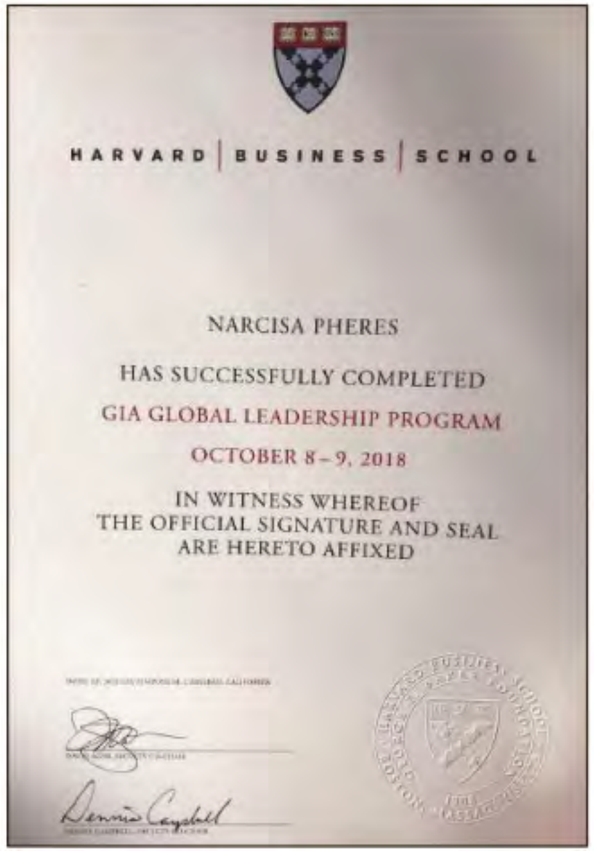

HARVARD | BUSINESS | SCHOOL

NARCISA PHERES

HAS SUCCESSFULLY COMPLETED

GIA GLOBAL LEADERSHIP PROGRAM

OCTOBER 8 – 9, 2018

IN WITNESS WHEREOF
THE OFFICIAL SIGNATURE AND SEAL
ARE HERETO AFFIXED

Mazars Luxury Forum 2019

Narcisa Pheres was a guest specialist speaker at the Mazars Romania Luxury Forum 2019, an exclusive event dedicated to C-level executives. At the panel discussion, speakers explored the current trends in the industry and the future of digitalization. Narcisa shared her insight as a leading luxury goods expert and her experience of being part of the industry for nearly two decades.

NARCISA PHERES

PHERES JEWELRY / GR8 INSTITUTE

GIA Alumni Hong Kong Seminar 2019

Narcisa Pheres was invited as the guest speaker for the GIA Alumni HK seminar discussing her journey has a fine jewelry designer of her eponymous brand, expertise on jewelry trends, consumer behavior and staying relevant in the world of digital.

An Evening with Narcisa Pheres:
Jewelry trends and consumer behavior

"Branding, international business, disrupting the market", if these words catch your eye, please join us for the evening. Narcisa Pheres will share her stories of success and explain how the market & consumer behavior has shifted in recent years. Naricisa Pheres, gradated from Central St. Martins - University of the Arts London, is the Creative Director and founder of PHERES and Narcisa Pheres Fine Jewelry. She is globally recognized for her accomplishments in the luxury goods industry. Her designs are seen at the Golden Globes, Oscars, Grammy and Met Gallery, worn by Michelle Obama, Madonna etc....

Monaco Luxury & Lifestyle Ambassador for Greater China Region

Narcisa Pheres was appointed the Monaco Business Protocol Ambassador of Luxury and Lifestyle for Greater China in October 2019.

ELLE GAFENCU Forbes BAZAAR GRAZIA

#legend JESSICA BEYONCÉ VOGUE

OK! People style PRESTIGE Society's Luxury Authority

LIFESTYLEASIA Us WEEKLY

POPSUGAR HONG KONG TATLER VANITY FAIR RCFA

RED CARPET FASHION AWARDS

FOUR SEASONS MAGAZINE HELLO! fashion MONTHLY GLAMOUR

Daily Mail ELLE BLOG WWD TIME E!

Mail Online FASHION|one InStyle

TR YAHOO! LIFESTYLE 優雅生活 JOURNAL elite traveler THE PRIVATE JET LIFESTYLE MAGAZINE

ENTERTAINMENT TELEVISION

FASHION REVERIE THE NEWDAILY

WHO WHAT WEAR

Fashion Maniac™ msn SCMP South China Morning Post The Telegraph

NARCISA PHERES

CONTACT

www.pheres.com
www.narcisapheres.com

@pheresofficial | @narcisapheres

TOKYO OFFICE

1-19-12 Hamamatsucho, Fuji Building
5F, Minato-Ku Tokyo 105-0013

HONG KONG OFFICE

Level 29, Infinitus Plaza, 199 Des Voeux
Road, Sheung Wan, Hong Kong

+852 3182 7554

+81 3 6452 9491

info@pheres.com