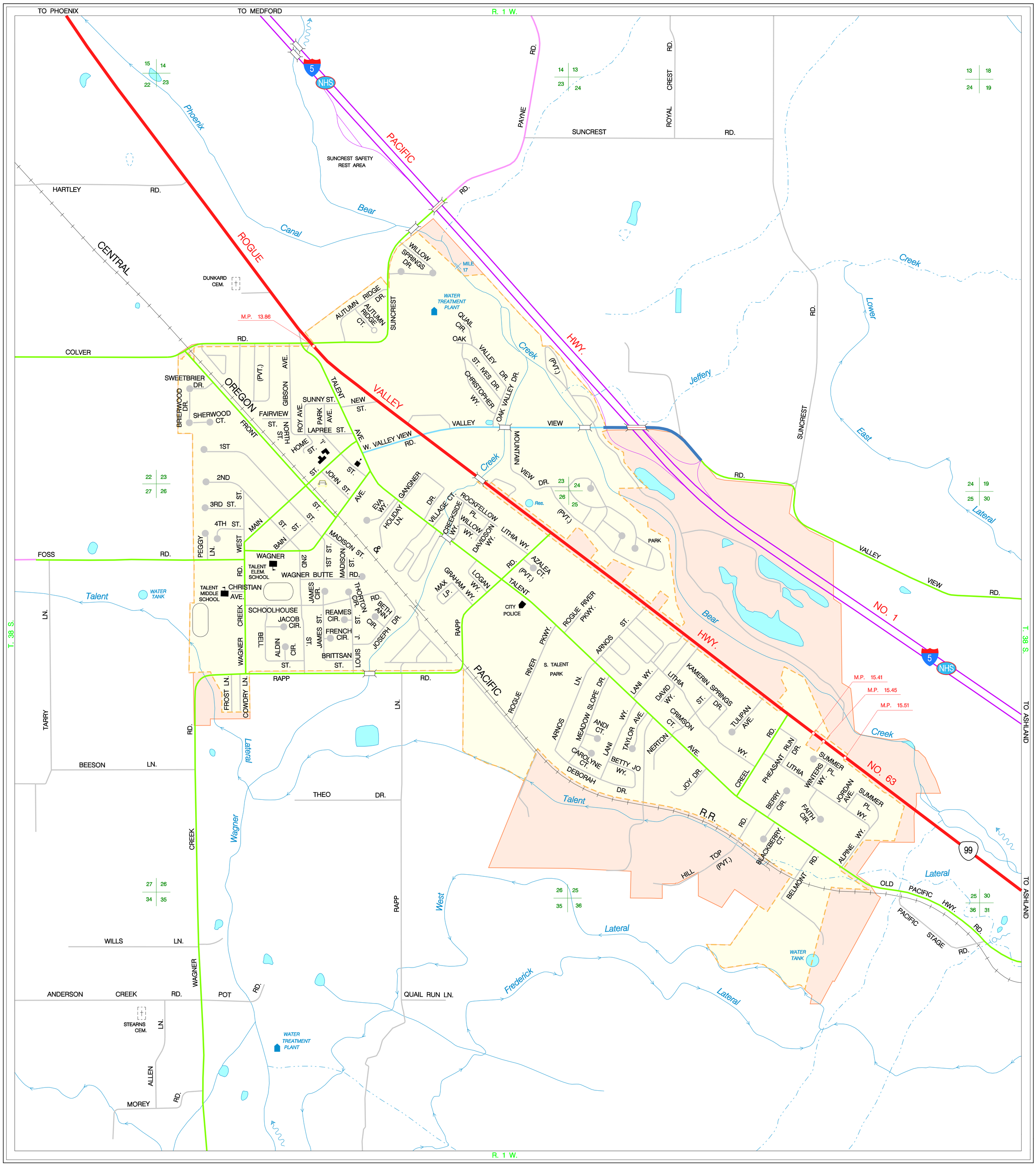

LEGEND

FUNCTIONAL CLASSIFICATION — STATE / OTHER

FOR FURTHER FUNCTIONAL CLASSIFICATION INFORMATION, CONTACT O.D.O.T. REGION OFFICE.

- INTERSTATE
- PRINCIPAL ARTERIAL
- MINOR ARTERIAL
- URBAN COLLECTOR / RURAL MAJOR COLLECTOR
- MINOR COLLECTOR
- LOCAL ROAD
- ORE. ROUTE – US. ROUTE – INTERSTATE ROUTE
- NATIONAL HIGHWAY SYSTEM ROUTE
- URBAN GROWTH BOUNDARY
- CITY LIMIT
- AMTRAK RAIL PASSENGER STATION
- BRIDGE
- GRADE SEPARATIONS : STATE – OTHER FUNCTIONALLY CLASSED – LOCAL ROAD
- PUBLIC BUILDING
- COURTHOUSE
- CITY HALL
- ARMORY
- POST OFFICE
- SCHOOL
- LIBRARY
- SAFETY REST AREA
- WEIGH STATION
- PARK & RIDE LOCATION
- INTERCITY – CITY TRANSIT
- COMMERCIAL – GENERAL AVIATION
- AMTRAK STOP – PORT FACILITY
- GRAVEL PIT – QUARRY – ODOT STOCKPILE SITE

PUBLISHED BY

OREGON GEOGRAPHIC INFORMATION SERVICES — OREGON DEPARTMENT OF TRANSPORTATION

PREPARED DIGITALLY BY THE OREGON DEPARTMENT OF TRANSPORTATION IN COOPERATION WITH THE U.S. DEPARTMENT OF TRANSPORTATION FEDERAL HIGHWAY ADMINISTRATION

NORTH

"This product is for informational purposes and may not have been prepared for or be suitable for legal, engineering, or surveying purposes. Users of this information should review or consult the primary data and information sources to ascertain the usability of the information."

SCALE

400 0 400 800 FEET

125 0 125 250 METERS

TALENT
Population 6,525 *

T. 38 S. R. 1 W. W.M.

PRELIMINARY COPY SUBJECT TO CORRECTION

OREGON TRANSPORTATION MAP

Showing Functional Classification of Roads

City of

TALENT

JACKSON COUNTY
2007

PARK & RIDE — INTERBUS — AMTRAK
AVAILABLE TRANSPORTATION SERVICES SHOWN WITH YELLOW BACKGROUND

PORT — AIRPORT — COMM. AIR
AVAILABLE TRANSPORTATION SERVICES SHOWN WITH YELLOW BACKGROUND

Copies available from the Oregon Department of Transportation, Map Distribution Unit, Mill Creek Office Park, 555 13th St. NE, Suite 2, Salem, Oregon 97301–4178, Telephone (503) 986–3154, http://egov.oregon.gov/ODOT/TD/TDATA/gis/CityMaps.shtml

* Based on current Oregon Population Report, College of Urban and Public Affairs, Portland State University, http://pdx.edu/prc