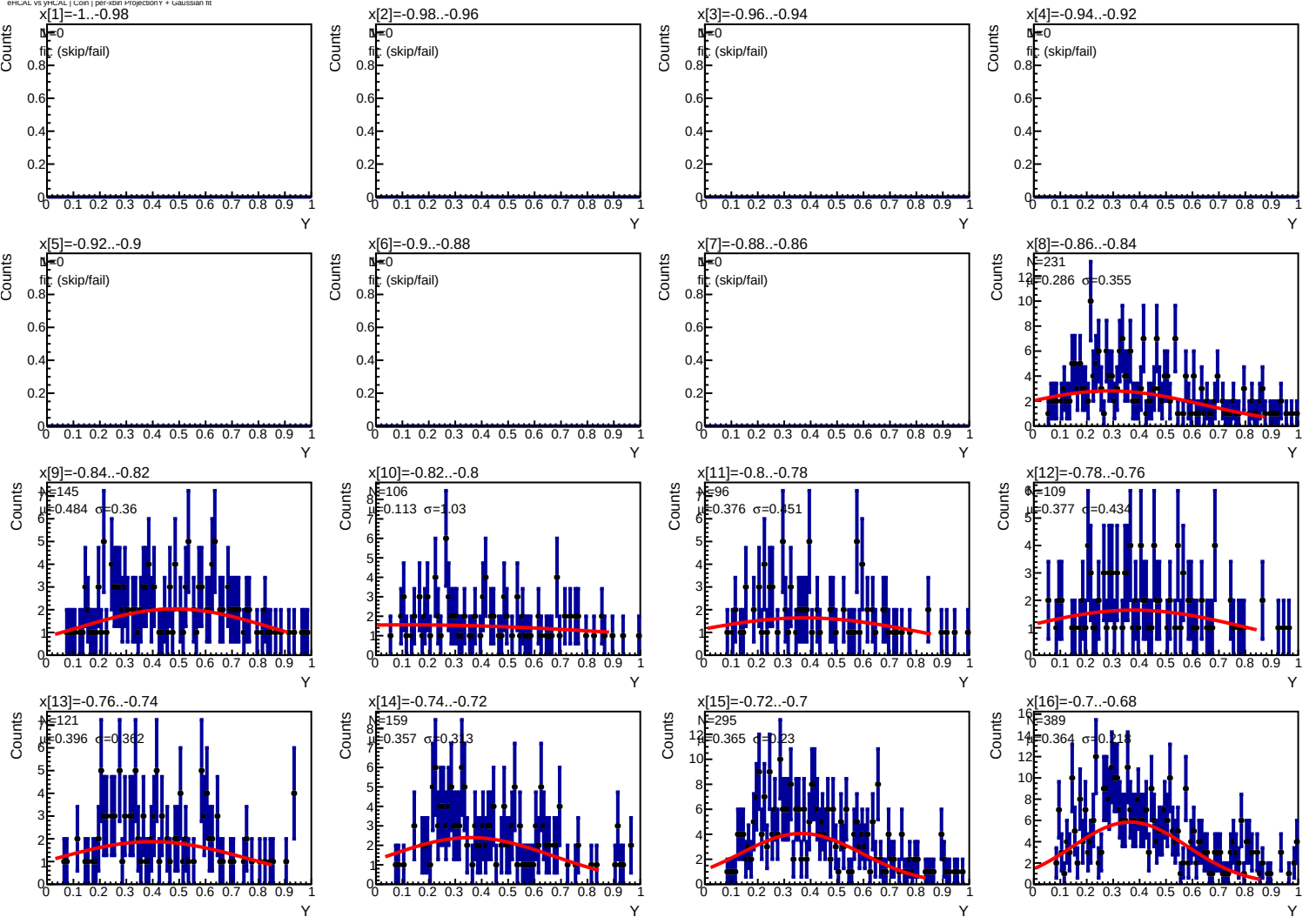
EHCAL vs yHCAL | Coin | per-xbin Projection Y + Gaussian fit
x[1]=-1..-0.98
N=0
fit (skip/fail)
x[2]=-0.98..-0.96
N=0
fit (skip/fail)
x[3]=-0.96..-0.94
N=0
fit (skip/fail)
x[4]=-0.94..-0.92
N=0
fit (skip/fail)
x[5]=-0.92..-0.9
N=0
fit (skip/fail)
x[6]=-0.9..-0.88
N=0
fit (skip/fail)
x[7]=-0.88..-0.86
N=0
fit (skip/fail)
x[8]=-0.86..-0.84
N=231
μ=0.286 σ=0.355
x[9]=-0.84..-0.82
N=145
μ=0.484 σ=0.36
x[10]=-0.82..-0.8
N=106
μ=0.113 σ=1.03
x[11]=-0.8..-0.78
N=96
μ=0.376 σ=0.451
x[12]=-0.78..-0.76
N=109
μ=0.377 σ=0.434
x[13]=-0.76..-0.74
N=121
μ=0.396 σ=0.362
x[14]=-0.74..-0.72
N=159
μ=0.357 σ=0.313
x[15]=-0.72..-0.7
N=295
μ=0.365 σ=0.23
x[16]=-0.7..-0.68
N=389
μ=0.364 σ=0.218
Counts
Y

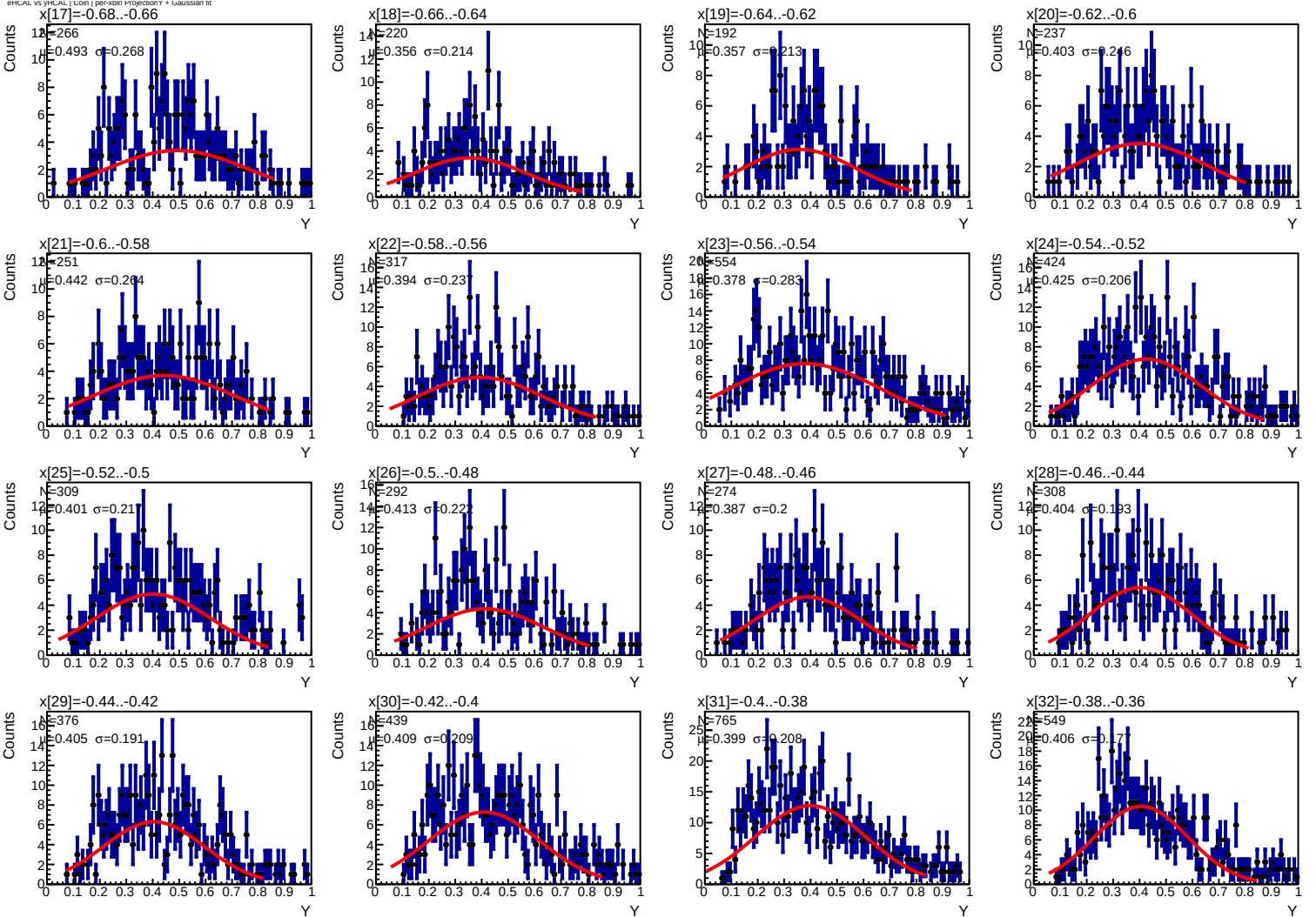
ehCAL vs yhCAL | Coin | per-xbin Projection Y + Gaussian fit
x[17]=-0.68..-0.66
N=266
μ=0.493 σ=0.268
x[18]=-0.66..-0.64
N=220
μ=0.356 σ=0.214
x[19]=-0.64..-0.62
N=192
μ=0.357 σ=0.213
x[20]=-0.62..-0.6
N=237
μ=0.403 σ=0.216
x[21]=-0.6..-0.58
N=251
μ=0.442 σ=0.264
x[22]=-0.58..-0.56
N=317
μ=0.394 σ=0.237
x[23]=-0.56..-0.54
N=554
μ=0.378 σ=0.283
x[24]=-0.54..-0.52
N=424
μ=0.425 σ=0.206
x[25]=-0.52..-0.5
N=309
μ=0.401 σ=0.217
x[26]=-0.5..-0.48
N=292
μ=0.413 σ=0.222
x[27]=-0.48..-0.46
N=274
μ=0.387 σ=0.2
x[28]=-0.46..-0.44
N=308
μ=0.404 σ=0.193
x[29]=-0.44..-0.42
N=376
μ=0.405 σ=0.191
x[30]=-0.42..-0.4
N=439
μ=0.409 σ=0.209
x[31]=-0.4..-0.38
N=765
μ=0.399 σ=0.208
x[32]=-0.38..-0.36
N=549
μ=0.406 σ=0.177
Counts
Y

ehCAL vs yHCAL | Coin | per-xbin Projection Y + Gaussian fit

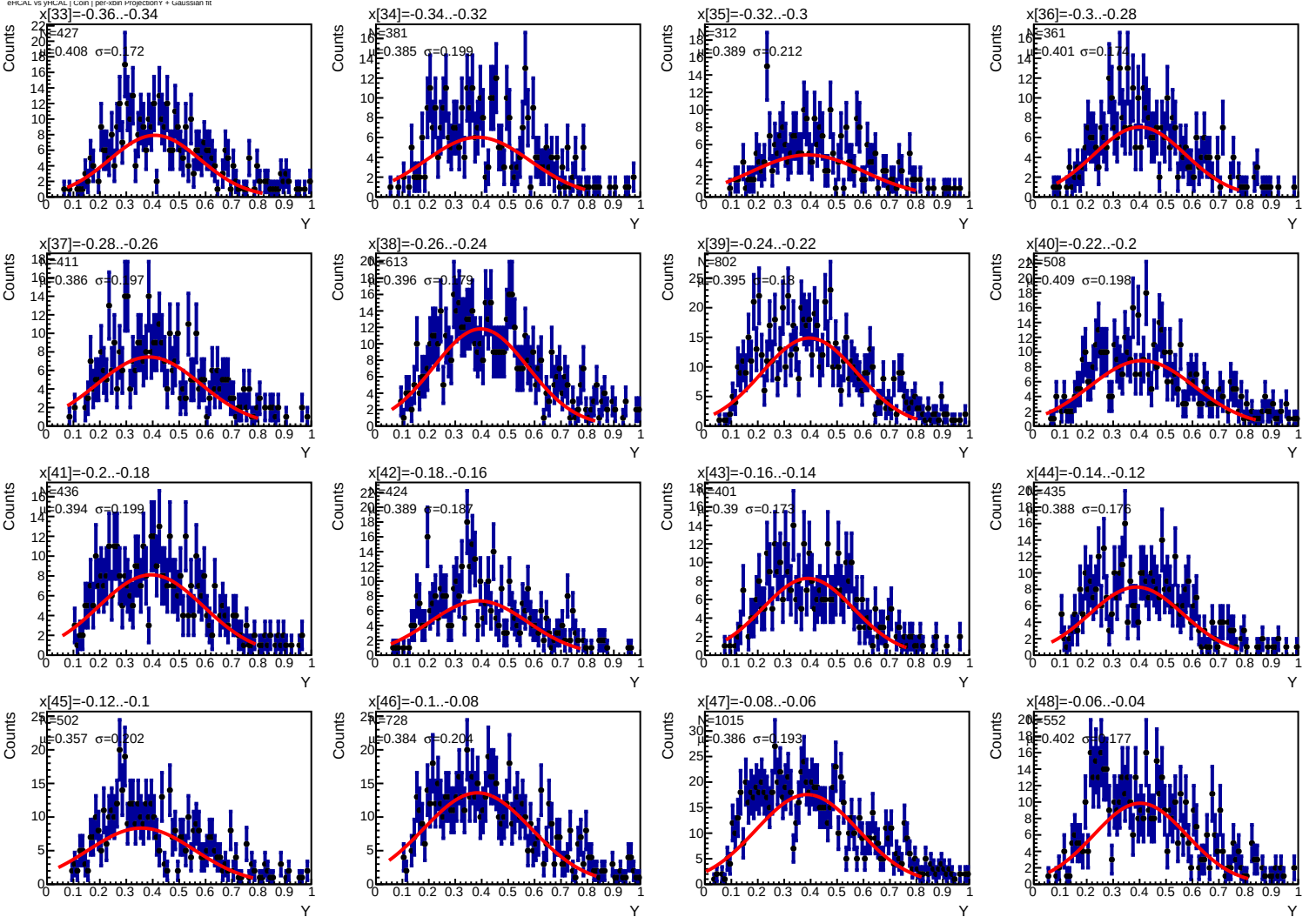

EHCAL vs yHCAL | Coin | per-xbin Projection Y + Gaussian fit

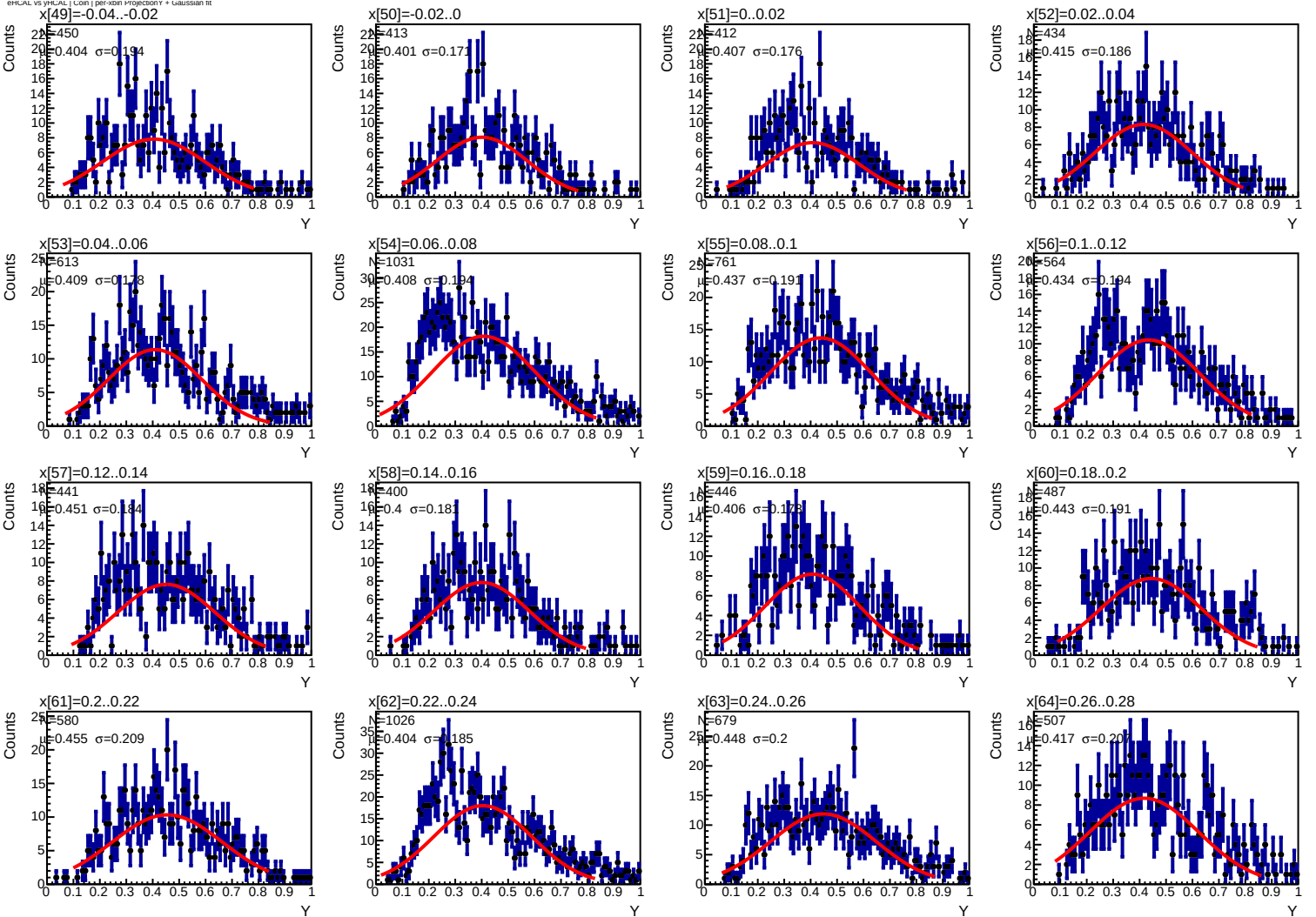

ehCAL vs yHCAL | Coin | per-xBin Projection Y + Gaussian fit

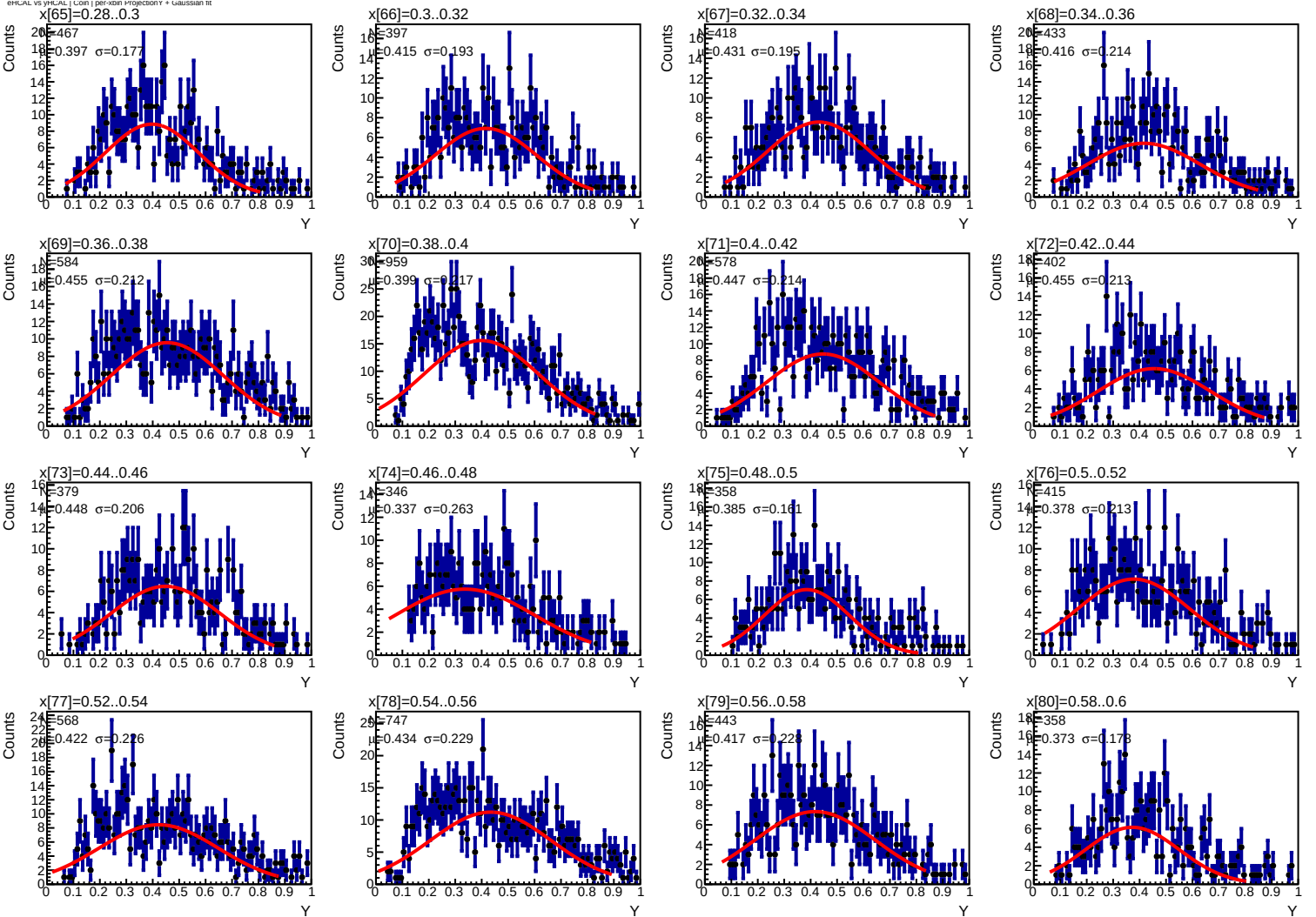

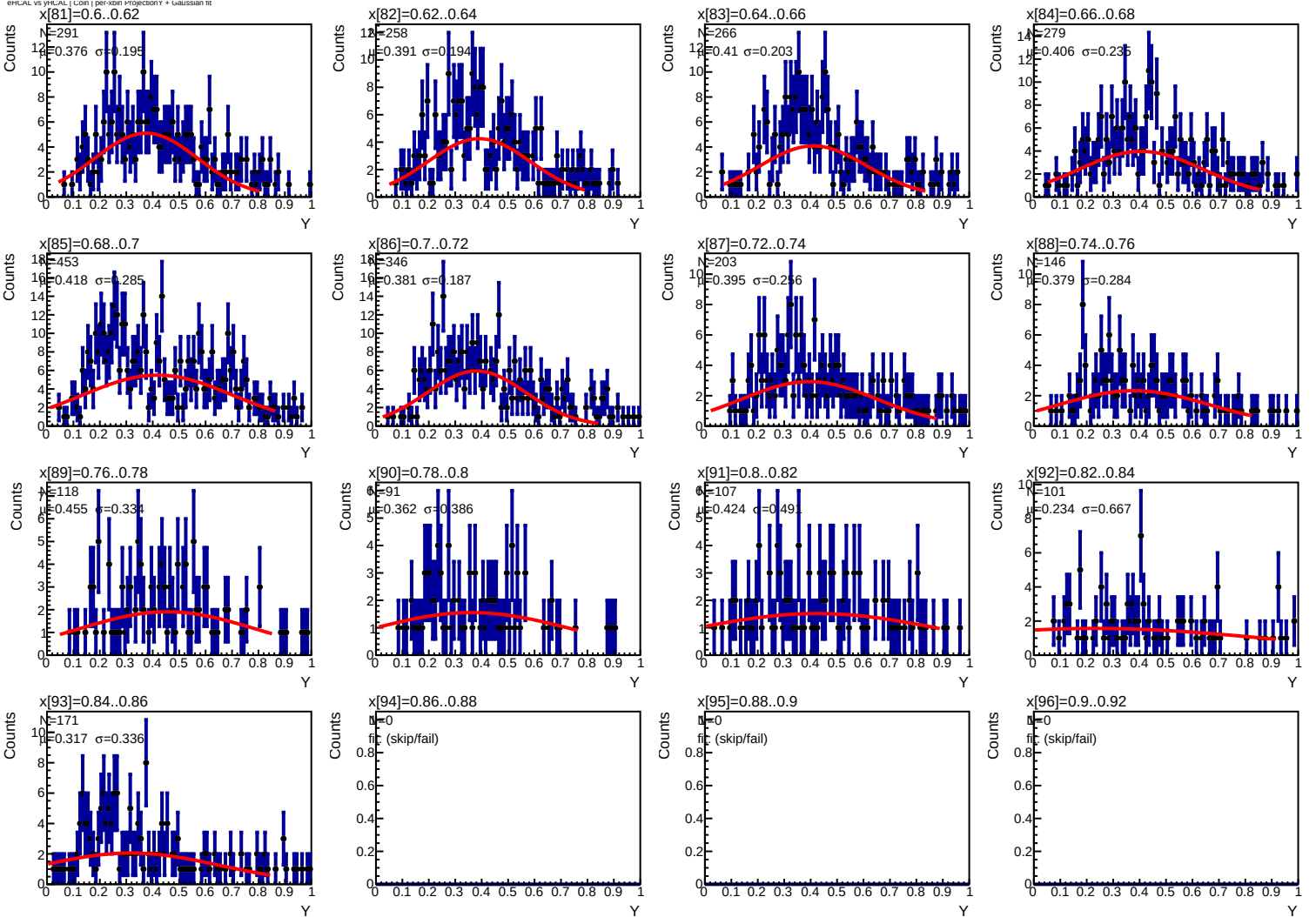
EHCAL vs yHCAL | Coin | per-xbin Projection Y + Gaussian fit
x[81]=0.6..0.62
N=291
μ=0.376 σ=0.195
x[82]=0.62..0.64
N=258
μ=0.391 σ=0.194
x[83]=0.64..0.66
N=266
μ=0.41 σ=0.203
x[84]=0.66..0.68
N=279
μ=0.406 σ=0.236
x[85]=0.68..0.7
N=453
μ=0.418 σ=0.285
x[86]=0.7..0.72
N=346
μ=0.381 σ=0.187
x[87]=0.72..0.74
N=203
μ=0.395 σ=0.256
x[88]=0.74..0.76
N=146
μ=0.379 σ=0.284
x[89]=0.76..0.78
N=118
μ=0.455 σ=0.334
x[90]=0.78..0.8
N=91
μ=0.362 σ=0.386
x[91]=0.8..0.82
N=107
μ=0.424 σ=0.491
x[92]=0.82..0.84
N=101
μ=0.234 σ=0.667
x[93]=0.84..0.86
N=171
μ=0.317 σ=0.336
x[94]=0.86..0.88
N=0
fit (skip/fail)
x[95]=0.88..0.9
N=0
fit (skip/fail)
x[96]=0.9..0.92
N=0
fit (skip/fail)
Counts
Y
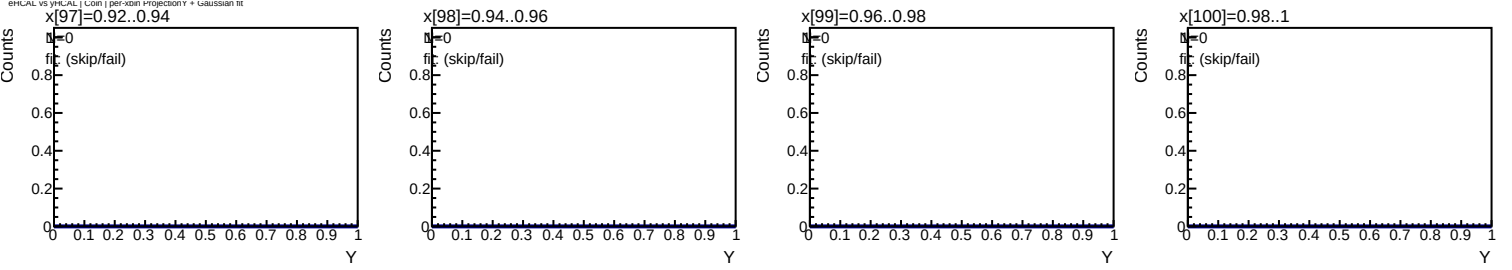
ehCAL vs yHCAL | Coin | per-xBin Projection Y + Gaussian fit