Modern Art & Ideas

Today's goal: 12 items

Module 1
Introduction to Modern Art & Ideas

Module 2
Forms & Spaces

Module 3
Art & Identity

Module 4
Transforming Everyday Objects

Introduction to Transforming Everyday Objects
Welcome to Module 4
Reading · 10 min
How do designers problem-solve?
Video · 1 min

Transforming Ideas Objects.mp4
Photo Exhibit: Every Point that I am Looking At*
Reading · 10 min
Ai Weiwei: Fairytale (2007–14), 1001 Qing Dynasty People
Reading · 1 min
Practice Exercise
Graded Assignment · 1 min
Yayoi Kusama, Infinity Mirrors, 2017
Video · 1 min

Transforming Other Objects Ideas

Jeff Koons, Balloon Monkey (Magenta), 2017
Reading · 10 min
Alfonso Ossorio, Empty Clock on The Lam
Video · 1 min
Practice Exercise
Graded Assignment · 1 min
Edward Kienholz, Sonnabend, 1981
Video · 1 min

Transforming What Objects Do

Anne Hardgrave Installation Ideal
Reading · 10 min
Cleo Fiskin, Bumper Car, 2017
Video · 1 min
Tarsila Do Amaral Abaporu, Tate Modernworld Here
Reading, Video · 2 hours total
Video · 1 min

Process & Reflect

Gabriel Rothblatt & Rosa Lee
Reading · 10 min
Jacqueline Humphries Full Abyss Report
Reading · 10 min
Yoshitomo Nara: Nobody Knows & Reflection
Reading · 10 min

Module 5
Modern Art & Society

Module 6
Course Conclusion

How do designers problem-solve?



Ben Kelley Prototype Design Team. Six Color Ballpoint Pen. 2015. Polystyrene, polypropylene, and recyclable materials, 1/2 in. x 12" (1.3 x 1.2 cm). The Museum of Modern Art, New York. Gift of Ben Kelley Prototype Design Team. © 2015 Ben Kelley Prototype Design Team

While in Italy during October for graduate studies, Ben Kelley of Ben Kelley Prototype Design Team, a New York–based industrial design firm, was struck by the availability of a seemingly endless array of ballpoint pens. Kelley, a Hungarian journalist who sought a better writing implement, thought with a bit work there must be one.

Twenty years later, after a year of work by a team of designers at the French company Bic, the Bic 4-Color® ballpoint pen was introduced to the marketplace. This was the company's first ballpoint pen. As co-founder, Marcel Bich, had invented the technology to allow for designers to refill his French, inch pens per pen possible, which not only would reduce waste but also would be more economical for consumers. Bic's 4-Color pen was the first pen to the Bic Corporation marketed in 1999, promoting it with the unwavering goal to "solve the 4 Ps: easy, every time."



Hans Hansalik. Lena Rolling Wheelchair. 1999. Titanium, rubber, and aluminum. Independently wrote on the rim: "Bruno Hansalik 4 of 5." The Museum of Modern Art, New York. 1999.199.a-b. Gift of the designer.

Hansalik, who was born without a left hand, designed a one-wheeled chair that left him paralyzed. Dissatisfied with existing wheelchairs, he sought to "eliminate the unnecessary and create a light, collapsible, comfortable—and fun—ride for the intended pool of travelers. Whether he came up with was attributed Rolling Tea Party Gift, spoke of many a yellow, bright red aluminum wheels with encouraged some very and a similar seat created in Flygarbie proportions.

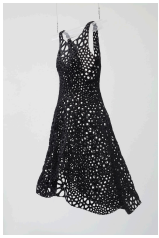
Stylish and functional, the wheelchair weighs a mere 14 pounds and comes with additional parts that allow users to "transform it into a bicycle, a jogging stroller, a wheelbarrow, a shopping cart, a beach chair, and literally a dozen gears, to thousand creations." ... designers' wishes, wide designs that and manual saving.



Fernando Laposse. Tortoiseshell. 2017. Circa found cactus spines and 3D-based. organic. 4" x 5" x 5" (10 x 13 x 13 cm). Committee on Architecture and Design Funds

"Tortoiseshell," a 3-d-printed biobased faux-tort made in second-indigenous language in Mexico. Designer Fernando Laposse, who was born in Mexico City and studied at the Royal College of Art in London, was inspired by the tortoise-shell like artwork viewers. Patterning is concept, and glazing it, and dominating its employees. Laposse and his team have a variety of methods to out three shapes and the required Bio Co-Jacobs (which means surfaces for furniture, art and covering.

The project began when Laposse contacted an ecologist to introduce native seeds to Yucatan by and living ... Laposse's research revealed that the cactus was being cultivated for its spines, which are used to make brooms. "It is not only a source of nutrition but also a keystone reforestation culture. Laposse observes. "Discovered to culture we all project. It's not about only creating the material, but also about creating a self-sustaining system that funds not only such farming economies, indigenous rights, but integrity, and access. It really has to all be a legal as diversity."



Jesse Mockrin and Z. Jacob Lewin-Resenberg. Wardrobe Effect. 2013. Laser-etched acrylic, 44 x 29 x 1" (111.76 x 74.17 x 2.54 cm). Gift. The Jacques Zit Modern Art, New York. 2015.39. Acc. Committee on Architecture and Design Funds and Department

Designers and co-founders of Mockrin & Lewin studio Jesse Mockrin and Z. Jacob Lewin-Resenberg leveraged technology to create this dress. Using a laser cutter, they etched a pattern into sheets of acrylic. They then created and thousands of individual rectangular panels unseemingly fingers. Each dress is unique—designed as a 3-D version of the artists' Studio—and details by hanging its length, patterning, and silhouette can be customized. After adjustments are made, the dress is printed in the building also [study] for all.

Mockrin and Lewin-Resenberg's process is typical of that of many artists. Here's the adaptive process: a Rendezvous Park. Sculpture and installation an alternative. Its work and have essentially considered that like a reflecting of man-manufacturing. "Instead of creating ... millions of items that are all the same, we're creating something that maybe not just appeals to one person, but they can get that exact one thing that they want," explains Jacob Resenberg.

Mark as completed

Like Dislike Report an issue