UML Diagrams

Use-Case Diagram

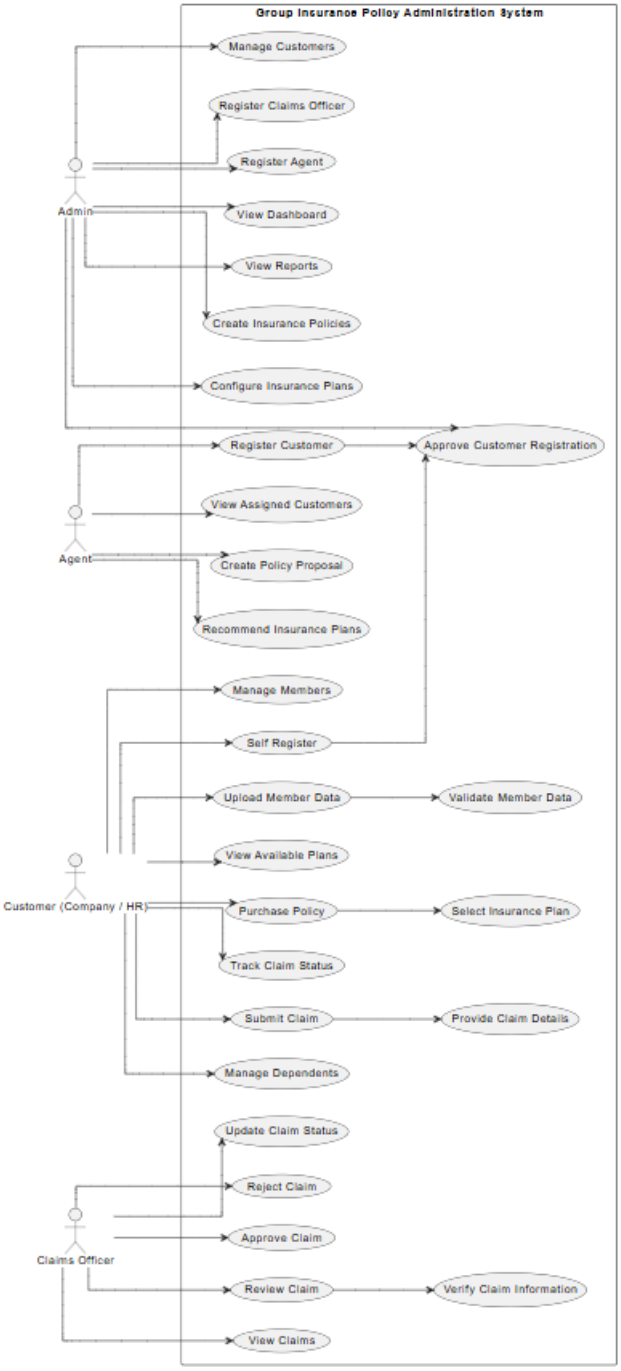

This Use-Case Diagram illustrates the functional scope of the Group Insurance Policy Administration System by identifying key actors — Admin, Agent, Customer (Company/HR), and Claims Officer — and their interactions. It highlights responsibilities such as policy configuration, customer registration, member management, claims processing, and reporting, providing a clear view of system services from an end-user perspective.

Class Diagram

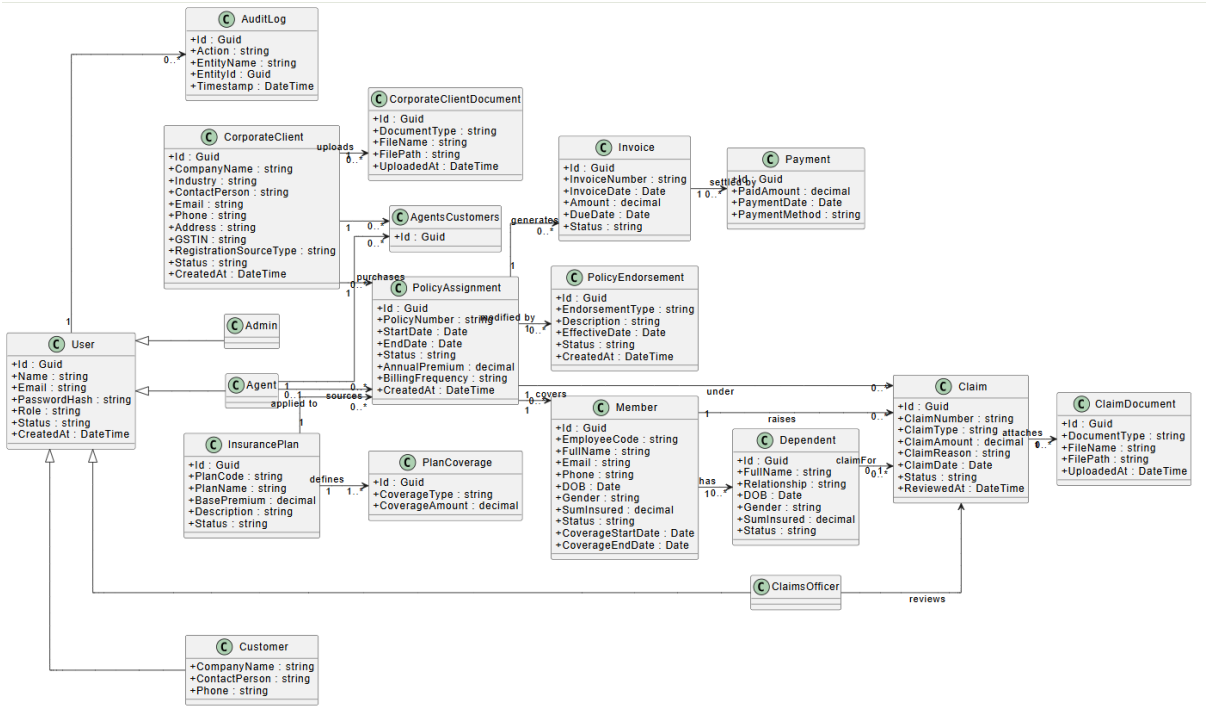

This Class Diagram represents the static architecture of the system by defining core entities including Admin, Agent, Customer, Policy, PolicyAssignment, Member, Claim, Payment, Invoice, and Dependents. It specifies attributes, operations, and relationships, demonstrating how data is structured and how objects are associated. This diagram serves as the blueprint for database design and object-oriented implementation.

Workflow Diagram (Activity Diagram)

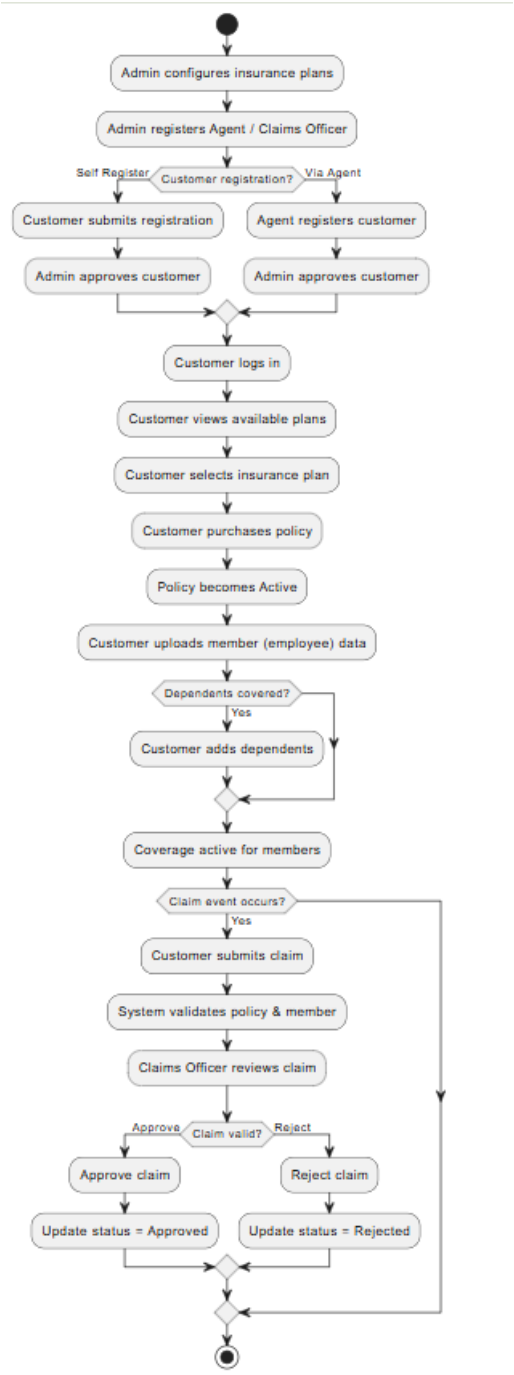

This Activity Diagram models the end-to-end business workflow of the insurance lifecycle. It traces processes from plan configuration and user registration through policy purchase, member enrollment, coverage activation, claim submission, validation, and approval/rejection. Decision nodes capture conditional paths, ensuring clarity in operational logic and process sequencing.

Sequence Diagram

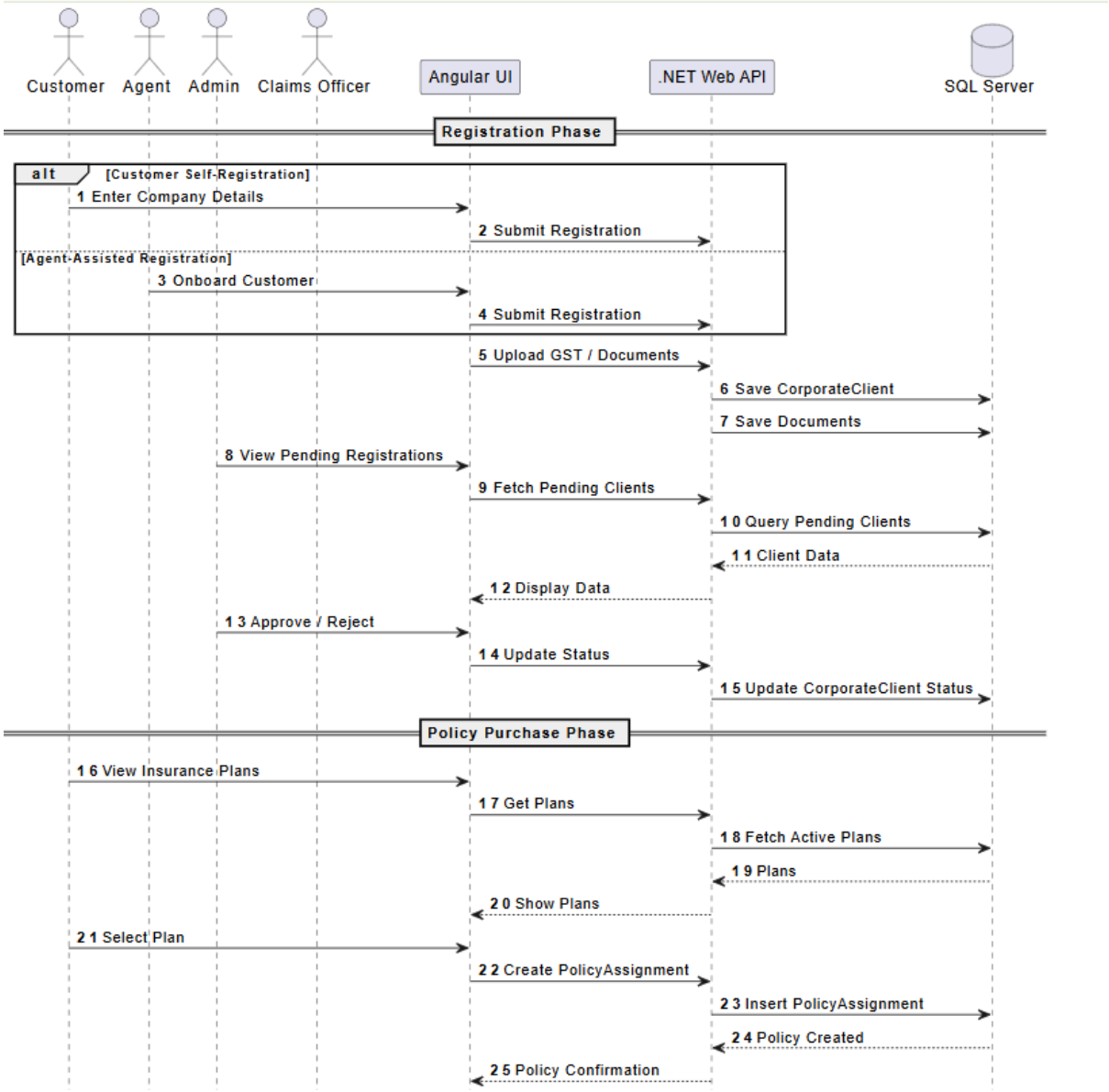

Sequence Diagram (Continuation…)

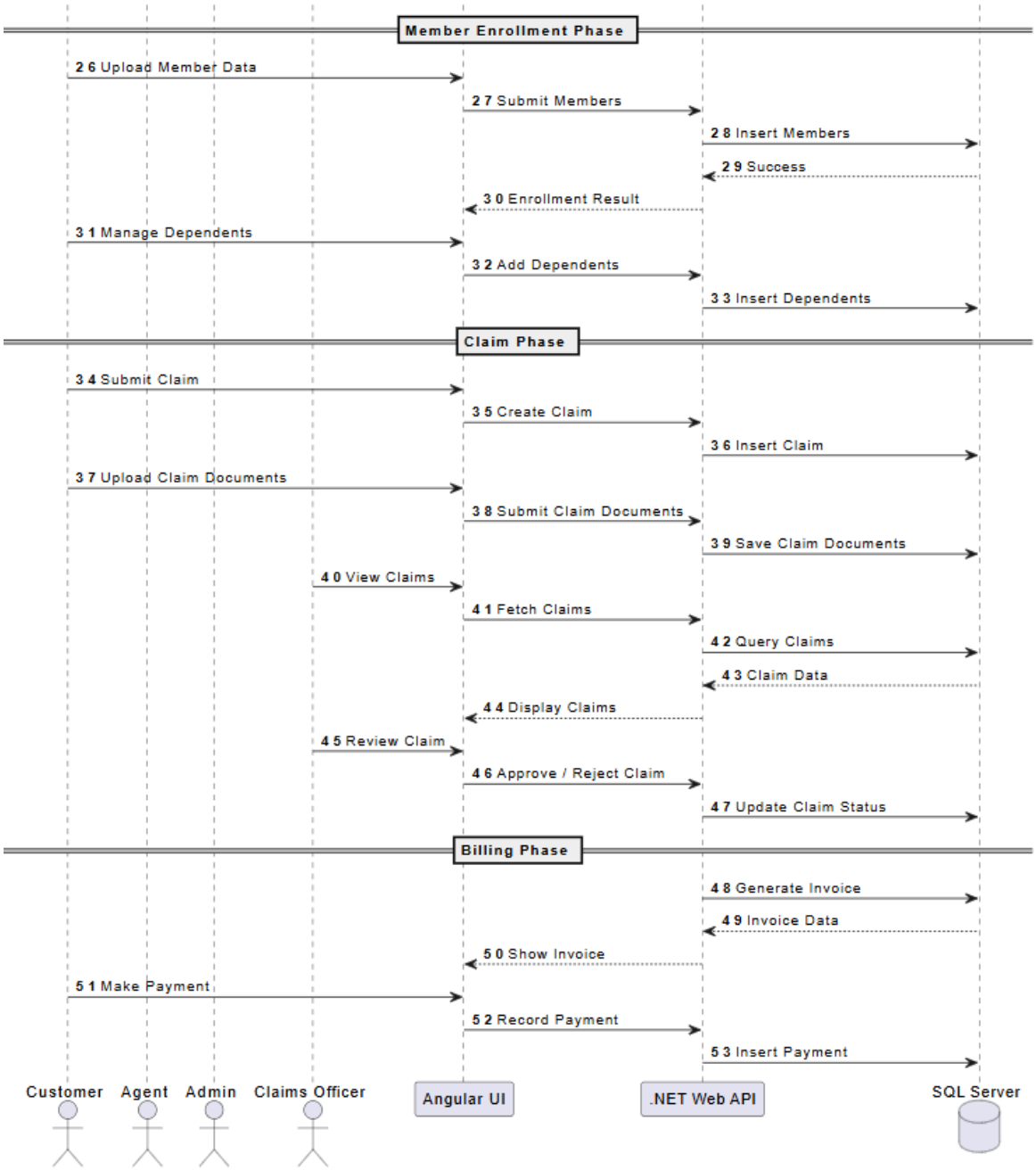

This Sequence Diagram depicts the chronological interaction between actors and system components such as the Angular UI, .NET Web API, and SQL Server. It details message exchanges during registration and policy purchase phases, emphasizing request handling, data validation, persistence, and response flow, thereby clarifying runtime behavior.