Group: Ash and SO2

1) Improve the Ash RGB composite recipe by defining appropriate parameters to enhance visualization through linear stretching and gamma correction.

2) Analyze of volcanic cloud altitude and thickness using observations from the ATLID sensor. Check the classification from the ATLID L2 product.

3) Try to retrieval of ash particle size distribution using the CPR sensor.

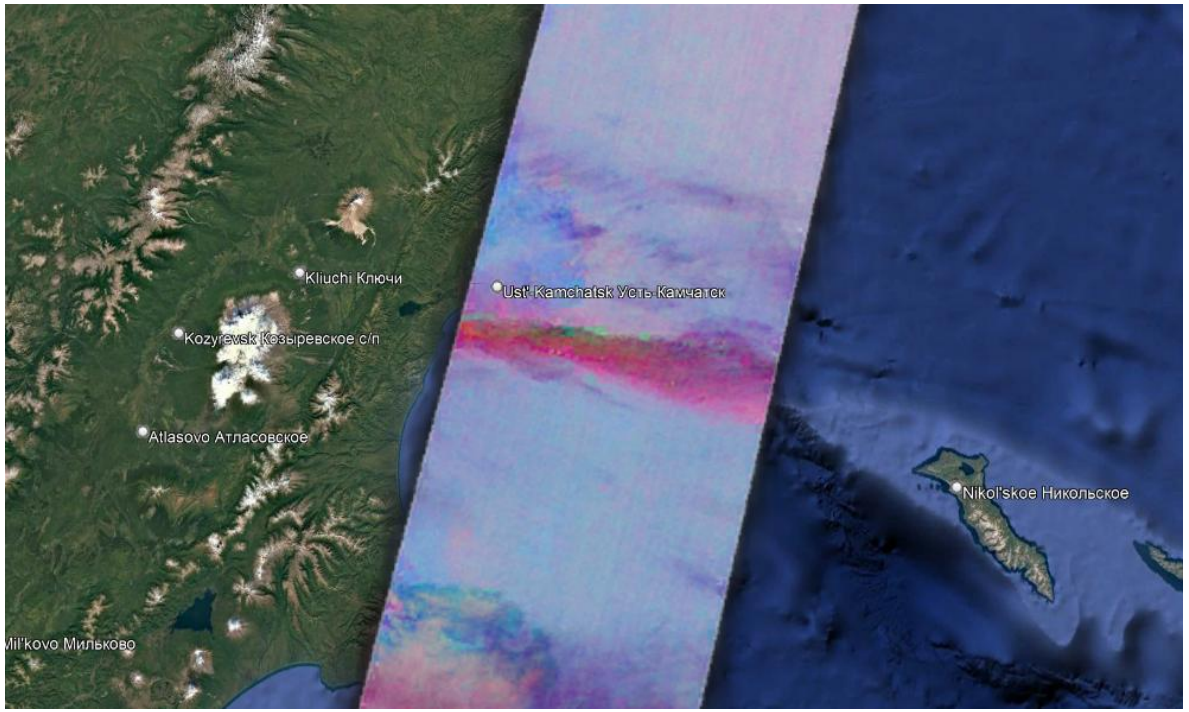

Test case:
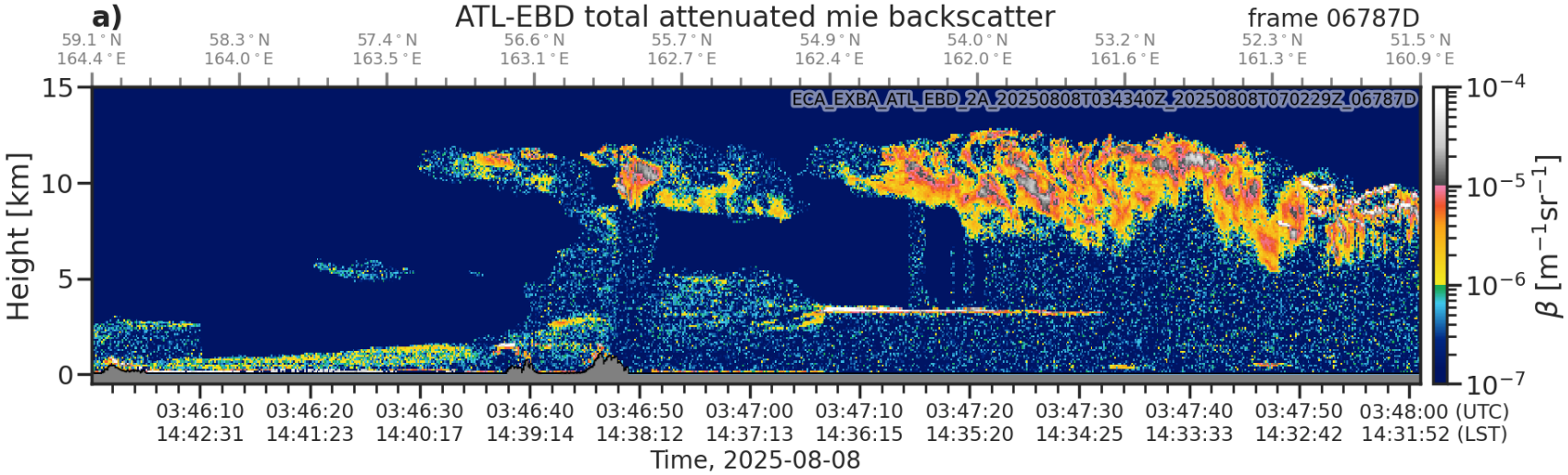
- Klyuchevskaya
- Lewotobi Laki-Laki
- Haily Gubbi