ILS or LOC RWY 36
DUBUQUE RGNL (DBQ)

LOC/DME I-FUQ	APP CRS	Rwy ldg	6327
110.9	357°	TDZE	1047
Chan 46		Apt Elev	1076

-34°C/-29°F

* RVR 1800 authorized with the use of FP or AP or HUD to DA.

MALSR

MISSED APPROACH: Climb to 2000 then climbing left turn to 3300 via heading 310° and DBQ R-322 to CASSY INT/DBQ 25 DME and hold.

ATIS	CHICAGO CENTER	DUBUQUE TOWER *	GND CON	UNICOM
127.25	133.95 281.4	119.5 (CTAF) L 254.4	121.8	122.95

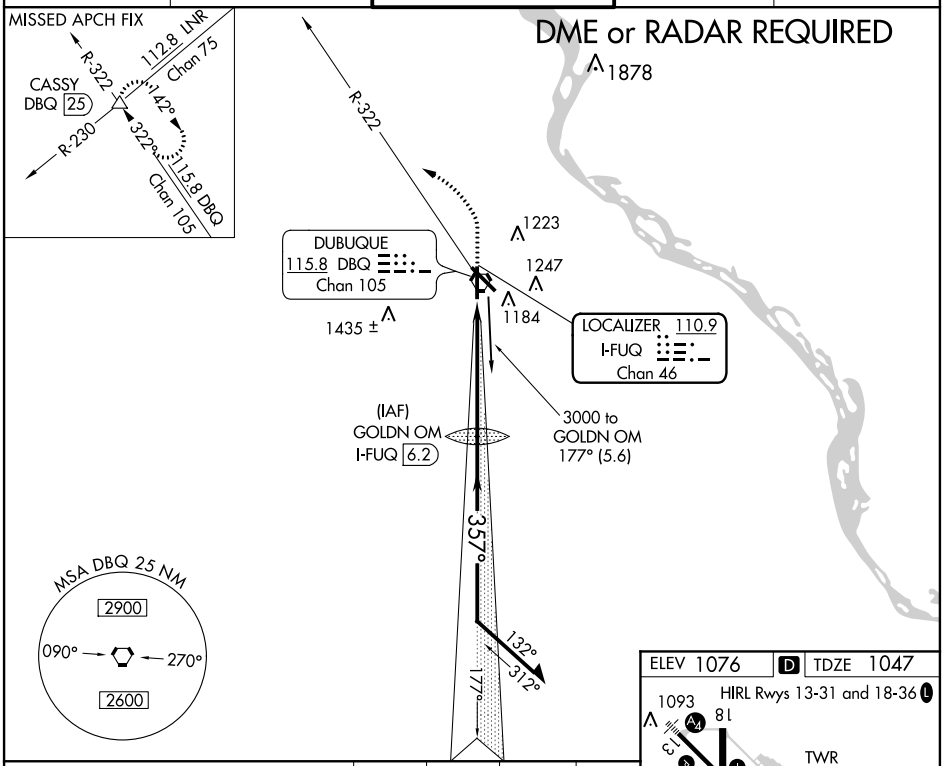

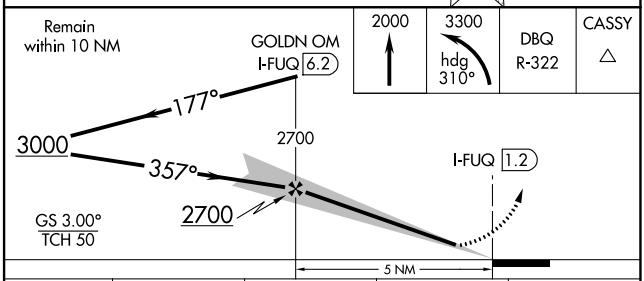

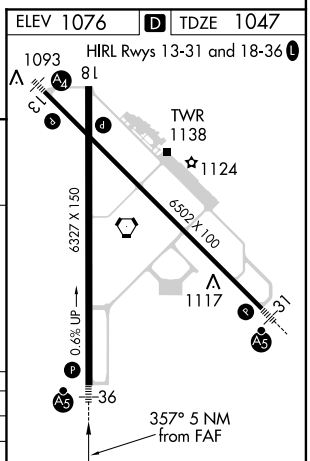

CATEGORY	A	B	C	D
S-ILS 36	*1247/24 200 (200-½)			
S-LOC 36	1460/24 413 (400-½)		1460/40 413 (400-¾)	
CIRCLING	1580-1 504 (600-1)		1580-1½ 504 (600-1½)	1640-2 564 (600-2)

FAF to MAP 5 NM

Knots	60	90	120	150	180
Min:Sec	5:00	3:20	2:30	2:00	1:40

NC-3, 13 OCT 2016 to 10 NOV 2016

NC-3, 13 OCT 2016 to 10 NOV 2016

LOC RWY 31
DUBUQUE RGNL (DBQ)

LOC/DME I-DBQ	APP CRS	Rwy ldg	6302
108.7	311°	TDZE	1062
Chan 24		Apt Elev	1077

-34°C/-29°F

When local altimeter setting not received, use Monticello altimeter setting and increase all MDA 100 feet and increase S-31 Cats C and D visibilities ⅛ mile and Circling Cat C visibility ¼ mile, Cat D ½ mile.

MALSR

MISSED APPROACH: Climb to 3300 on DBQ R-322 to CASSY INT/DBQ 25 DME and hold.

ATIS	CHICAGO CENTER	DUBUQUE TOWER ★	GND CON	UNICOM
127.25	133.95 281.4	119.5(CTAF) L 254.4	121.8	122.95

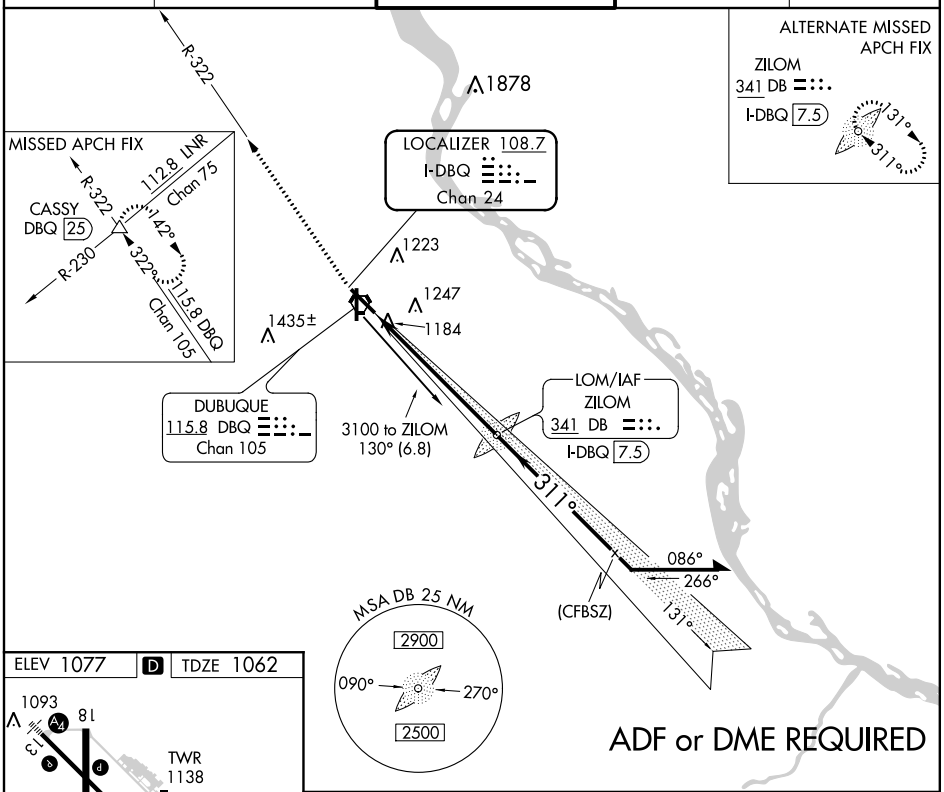

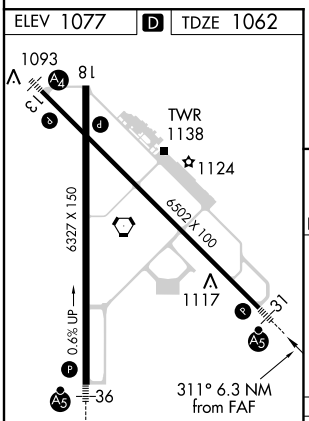

FAF to MAP 6.3 NM					
Knots	60	90	120	150	180
Min:Sec	6:18	4:12	3:09	2:31	2:06

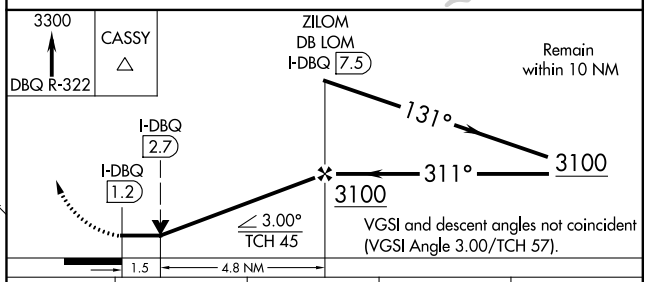

CATEGORY	A	B	C	D
S-31	1580-½	518 (600-½)	1580-1	518 (600-1)
C CIRCLING	1580-1	503 (600-1)	1600-1½ 523 (600-1½)	1800-2¼ 723 (800-2¼)

NC-3, 13 OCT 2016 to 10 NOV 2016

NC-3, 13 OCT 2016 to 10 NOV 2016

LOC/DME BC RWY 13
DUBUQUE RGNL (DBQ)

LOC/DME I-DBQ	APP CRS	Rwy ldg	6502
108.7	132°	TDZE	1076
Chan 24		Apt Elev	1076

T
NA
-34°C/-29°F

DME from DBQ VORTAC. Simultaneous reception of I-DBQ and DBQ DME required. Inoperative table does not apply to S-13 Cat C.

MALS

MISSED APPROACH: Climb to 2500, then climbing left turn to 3300 via DBQ R-112 to SAVAN INT/13 DME and hold.

ATIS	CHICAGO CENTER	DUBUQUE TOWER ★	GND CON	UNICOM
127.25	133.95 281.4	119.5 (CTAF) L 254.4	121.8	122.95

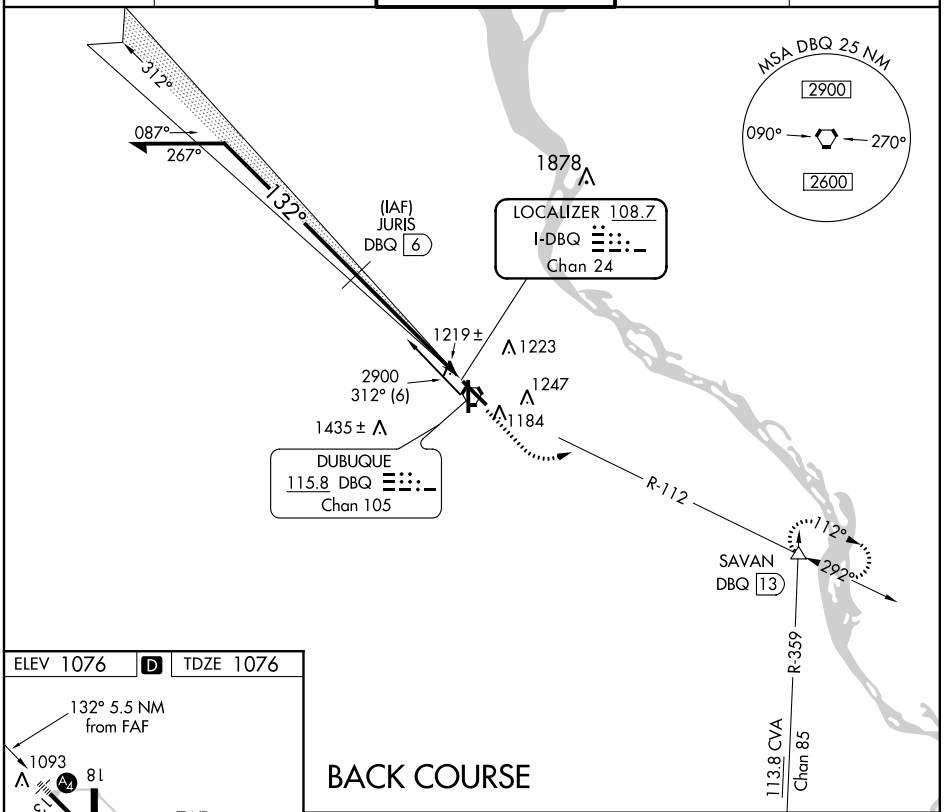

NC-3, 13 OCT 2016 to 10 NOV 2016

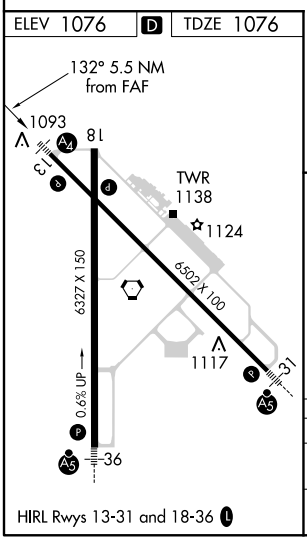

BACK COURSE

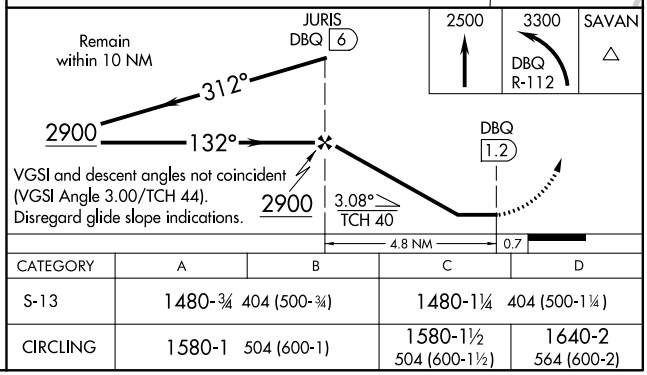

CATEGORY	A	B	C	D
S-13	1480-¾ 404 (500-¾)		1480-1¼ 404 (500-1¼)	
CIRCLING	1580-1 504 (600-1)		1580-1½ 504 (600-1½)	1640-2 564 (600-2)

NC-3, 13 OCT 2016 to 10 NOV 2016

WAAS CH 93700 W13A	APP CRS 132°	Rwy ldg 6502 TDZE 1077 Apt Elev 1077

RNAV (GPS) RWY 13
DUBUQUE RGNL (DBQ)

-34°C/-29°F

Inop table does not apply to LPV and LNAV/VNAV. Baro-VNAV NA when using Monticello altimeter setting. For uncompensated Baro-VNAV systems, LNAV/VNAV NA below -17°C (2°F) or above 46°C (116°F). DME/DME RNP-0.3 NA. VDP NA when using Monticello altimeter setting. If local altimeter setting not received, use Monticello altimeter setting and increase all DAs/MDAs 100 feet.

MALS

MISSED APPROACH: Climb to 3100 direct JIPDA and hold.

ATIS	CHICAGO CENTER	DUBUQUE TOWER★	GND CON	UNICOM
127.25	133.95 281.4	119.5 (CTAF) L 254.4	121.8	122.95

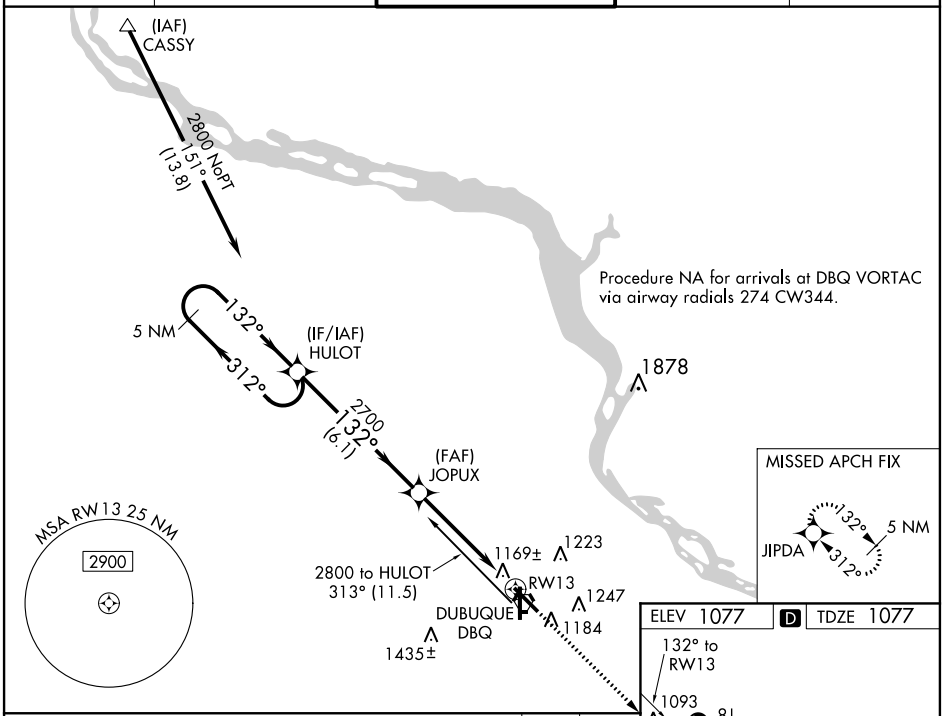

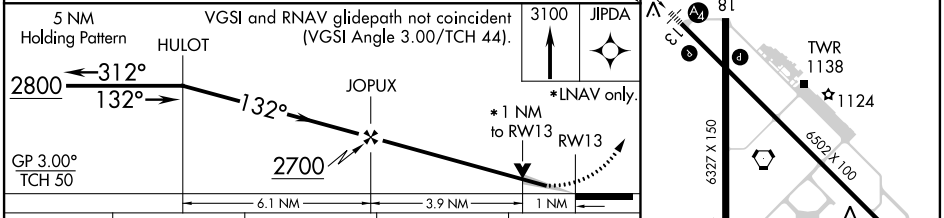

CATEGORY	A	B	C	D
LPV DA	1393-1 316 (400-1)			
LNAV/VNAV DA	1574-1¾ 497 (500-1¾)			
LNAV MDA	1420-¾ 343 (400-¾)			1420-1¼ 343 (400-1¼)
CIRCLING	1580-1¾ 503 (600-1¾)			1640-2 563 (600-2)

HIRL Rwys 13-31 and 18-36 L

NC-3, 13 OCT 2016 to 10 NOV 2016

NC-3, 13 OCT 2016 to 10 NOV 2016

WAAS CH 56431 W18A	APP CRS 177°	Rwy ldg 6327 TDZE 1073 Apt Elev 1077

RNAV (GPS) RWY 18
DUBUQUE RGNL (DBQ)

T
A
-34°C/-29°F

For uncompensated Baro-VNAV systems, LNAV/VNAV NA below -28°C (-18°F) or above 54°C (130°F). When local altimeter setting not received, use Monticello altimeter setting and increase all DA 88 feet and all MDA 100 feet, increase LPV all Cats visibility to 1⅛ mile, increase LNAV/VNAV all Cats ¼ , LNAV Cat C and D and Circling Cat C visibility ¼ mile. DME/DME RNP-0.3 NA. Baro-VNAV and VDP NA when using Monticello altimeter setting.

MISSED APPROACH: Climb to 2700 direct DIVGE and hold.

ATIS	CHICAGO CENTER	DUBUQUE TOWER ★	GND CON	UNICOM
127.25	133.95 281.4	119.5 (CTAF) L 254.4	121.8	122.95

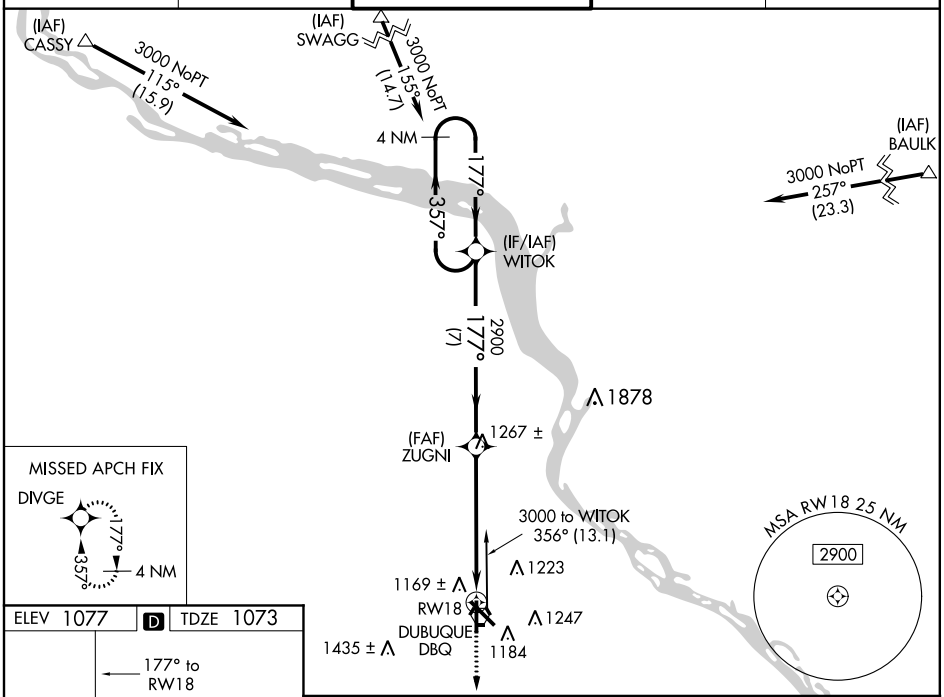

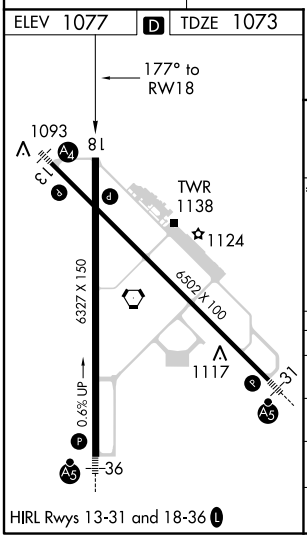

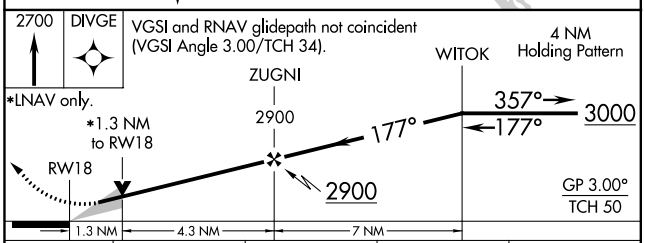

CATEGORY		A	B	C	D
LPV	DA	1323-¾ 250 (300-¾)			
LNAV/VNAV	DA	1332-⅞ 259 (300-⅞)			
LNAV	MDA	1520-1 447 (500-1)		1520-1⅜ 447 (500-1⅜)	
CIRCLING		1580-1 503 (600-1)		1580-1½ 503 (600-1½)	1640-2 563 (600-2)

NC-3, 13 OCT 2016 to 10 NOV 2016
NC-3, 13 OCT 2016 to 10 NOV 2016

WAAS CH 69400 W31A	APP CRS 312°	Rwy ldg 6302 TDZE 1062 Apt Elev 1077

RNAV (GPS) RWY 31
DUBUQUE RGNL (DBQ)

-34°C/-29°F

For inop MALSR, increase LPV all Cats visibility to 1½ and LNAV Cats A, B visibility to 1. Baro-VNAV NA when using Monticello altimeter setting. For uncompensated Baro-VNAV systems, LNAV/VNAV NA below -17°C (2°F) or above 46°C (116°F). DME/DME RNP-0.3 NA. VDP NA when using Monticello altimeter setting. If local altimeter setting not received, use Monticello altimeter setting and increase all DAs/MDAs 100 feet.

MALSR

MISSED APPROACH: Climb to 2800 direct HULOT and hold.

ATIS	CHICAGO CENTER	DUBUQUE TOWER ★	GND CON	UNICOM
127.25	133.95 281.4	119.5 (CTAF) L 254.4	121.8	122.95

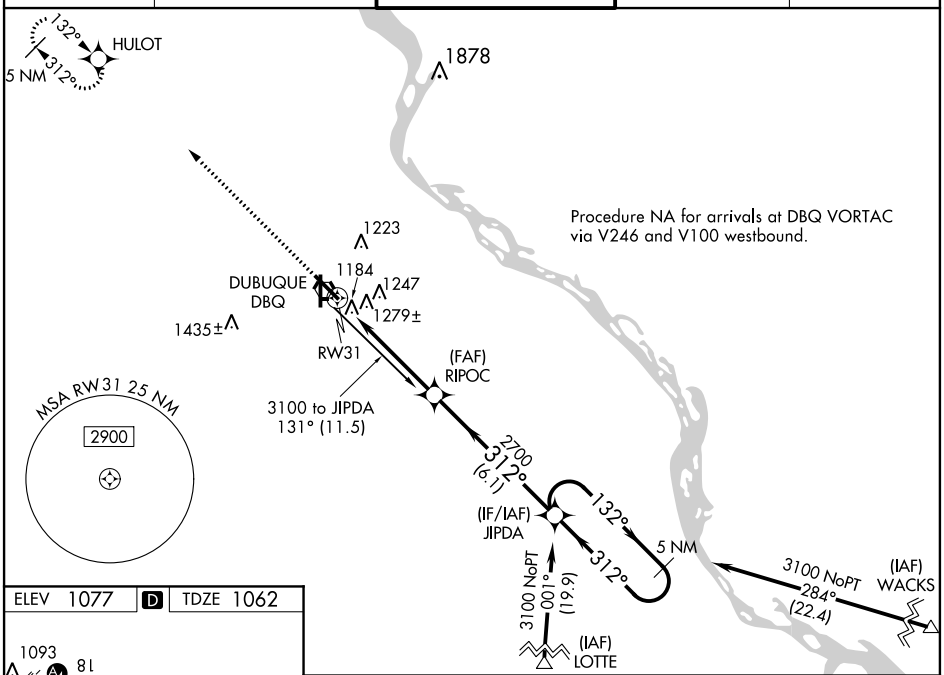

ELEV 1077 D TDZE 1062

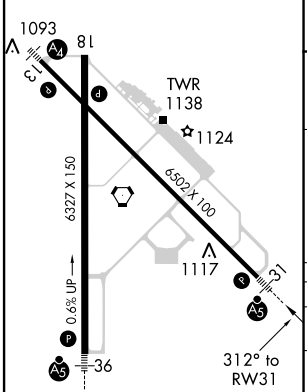

HIRL Rwys 13-31 and 18-36 L

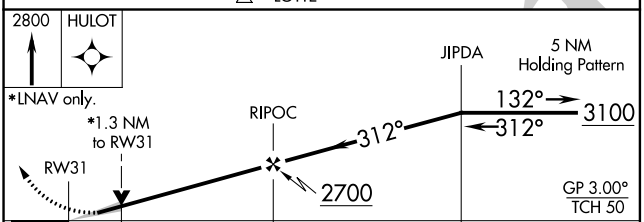

CATEGORY	A	B	C	D
LPV DA	1481-1 419 (500-1)			
LNAV/VNAV DA	1603-1½ 541 (600-1½)			
LNAV MDA	1540-¾ 478 (500-¾)			1540-1 478 (500-1)
CIRCLING	1620-2 543 (600-2)			1640-2 563 (600-2)

NC-3, 13 OCT 2016 to 10 NOV 2016

NC-3, 13 OCT 2016 to 10 NOV 2016

WAAS CH 62807 W36A	APP CRS 357°	Rwy ldg 6327 TDZE 1048 Apt Elev 1077

RNAV (GPS) RWY 36
DUBUQUE RGNL (DBQ)

-34°C/-29°F

For uncompensated Baro-VNAV systems, LNAV/VNAV NA below -17°C (2°F) or above 46°C (114°F). DME/DME RNP -0.3 NA. Baro-VNAV and VDP NA when using Monticello altimeter setting. When local altimeter setting not received, use Monticello altimeter setting and increase all DA 88 feet and all MDA 100 feet, increase LNAV/VNAV all Cats, LNAV Cats C and D and Circling Cat C visibility ¼ mile. For inoperative MALSR when using Monticello altimeter setting, increase LPV all Cats visibility to RVR 5000.

MALSR

MISSED APPROACH: Climb to 3000 direct WABKU and via 314° track to CASSY and hold.

ATIS	CHICAGO CENTER	DUBUQUE TOWER *	GND CON	UNICOM
127.25	133.95 281.4	119.5 (CTAF) L 254.4	121.8	122.95

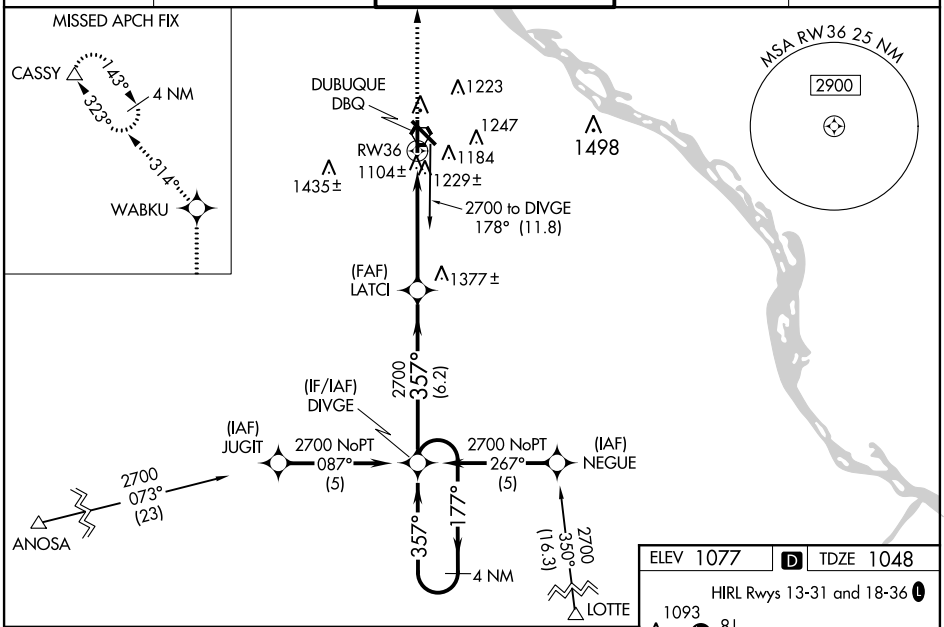

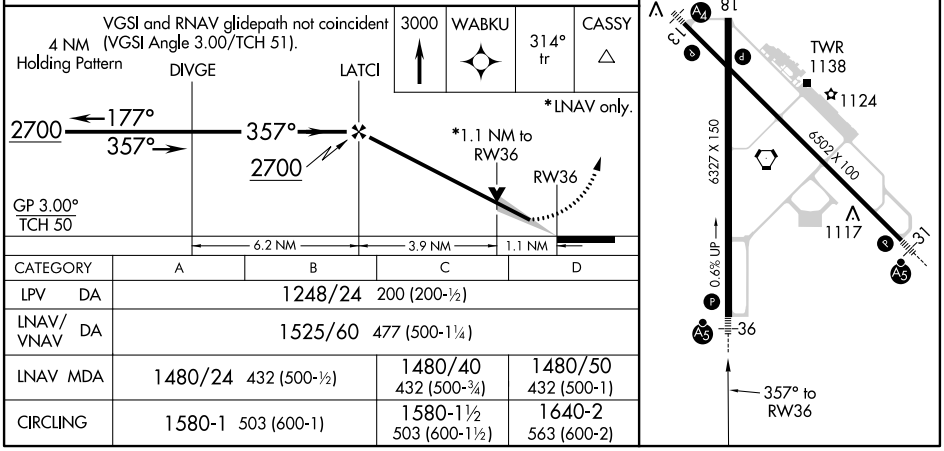

CATEGORY	A	B	C	D
LPV DA	1248/24 200 (200-½)			
LNAV/VNAV DA	1525/60 477 (500-1¼)			
LNAV MDA	1480/24 432 (500-½)		1480/40 432 (500-¾)	1480/50 432 (500-1)
CIRCLING	1580-1 503 (600-1)		1580-1½ 503 (600-1½)	1640-2 563 (600-2)

NC-3, 13 OCT 2016 to 10 NOV 2016

NC-3, 13 OCT 2016 to 10 NOV 2016

VOR RWY 13
DUBUQUE RGNL (DBQ)

VORTAC DBQ	APP CRS	Rwy ldg	6502
115.8	138°	TDZE	1077
Chan 105		Apt Elev	1077

-34°C/-29°F

Inop table does not apply to Cat C. If local altimeter setting not received, use Monticello altimeter setting and increase all MDAs 100 feet. VDP NA when using Monticello altimeter setting.

MALS

MISSED APPROACH: Climb to 2500 then climbing left turn to 3300 via DBQ VORTAC R-112 to SAVAN INT/13 DME and hold.

ATIS	CHICAGO CENTER	DUBUQUE TOWER ★	GND CON	UNICOM
127.25	133.95 281.4	119.5 (CTAF) L 254.4	121.8	122.95

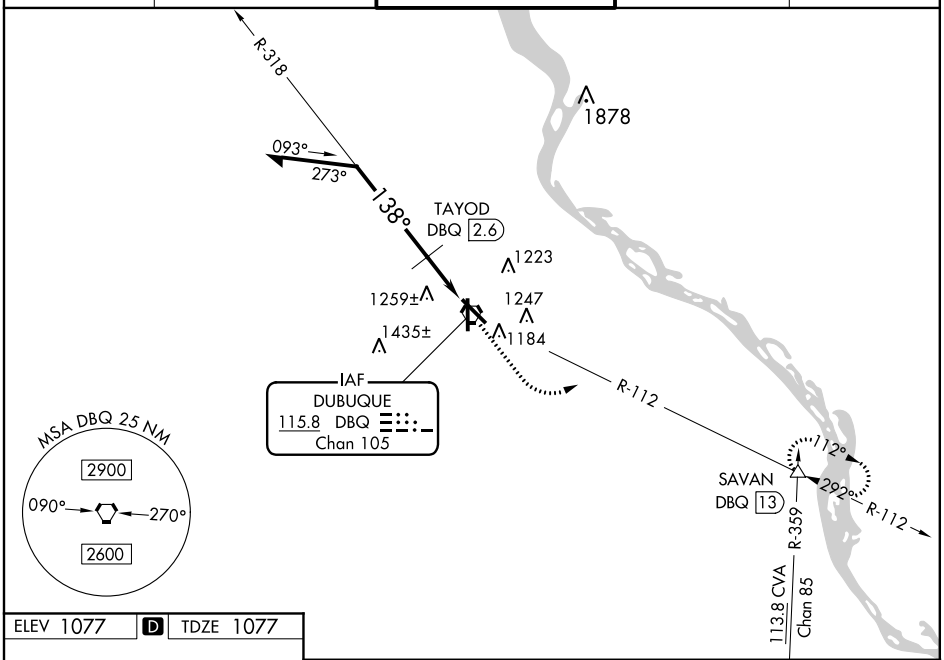

ELEV 1077 | D | TDZE 1077

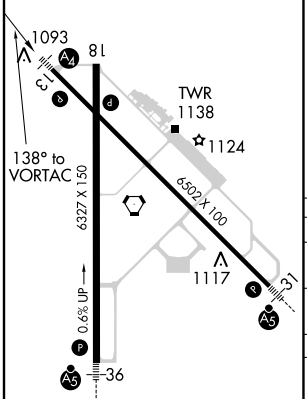

HIRL Rwys 13-31 and 18-36 L

VGSI and descent angles not coincident (VGSI Angle 3.00/TCH 44).

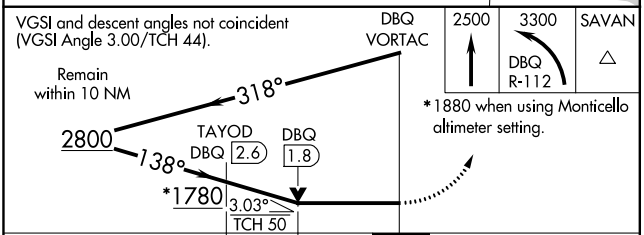

*1880 when using Monticello altimeter setting.

CATEGORY	A	B	C	D
S-13	1780-¾ 703 (800-¾)		1780-2 703 (800-2)	1780-2¼ 703 (800-2¼)
CIRCLING	1780-1 703 (800-1)		1780-2 703 (800-2)	1780-2¼ 703 (800-2¼)
TAYOD FIX MINIMUMS				
S-13	1520-¾ 443 (500-¾)		1520-1¼ 443 (500-1¼)	1520-1½ 443 (500-1½)
CIRCLING	1580-1 503 (600-1)		1580-1½ 503 (600-1½)	1640-2 563 (600-2)

NC-3, 13 OCT 2016 to 10 NOV 2016

NC-3, 13 OCT 2016 to 10 NOV 2016

VOR RWY 31
DUBUQUE RGNL (DBQ)

VORTAC DBQ 115.8 Chan 105	APP CRS 304°	Rwy ldg 6302 TDZE 1062 Apt Elev 1077

-34°C/-29°F

Visibility reduction by helicopters NA. When local altimeter setting not received use Monticello altimeter setting increase all MDAs 100 feet and increase visibility S-31 Cat C and D ½ mile, Circling Cat B ¼ mile and Cat C and D ½ mile, ZUKOB fix minimums S-31 Cat C and D ¼ mile, and Circling Cat C ¼ mile. VDP NA when using Monticello altimeter setting. For inop MALSR, increase S-31 Cat A and B visibility to 1 mile, increase ZUKOB fix minimums Cat A and B visibility to 1 mile. For inop MALSR when using Monticello altimeter setting increase Cat A visibility for S-31 and ZUKOB fix minimums to 1 mile.

MALSR

MISSED APPROACH: Climbing right turn to 3000 via DBQ R-322 to CASSY INT/DBQ 25 DME and hold.

ATIS	CHICAGO CENTER	DUBUQUE TOWER ★	GND CON	UNICOM
127.25	133.95 281.4	119.5 (CTAF) L 254.4	121.8	122.95

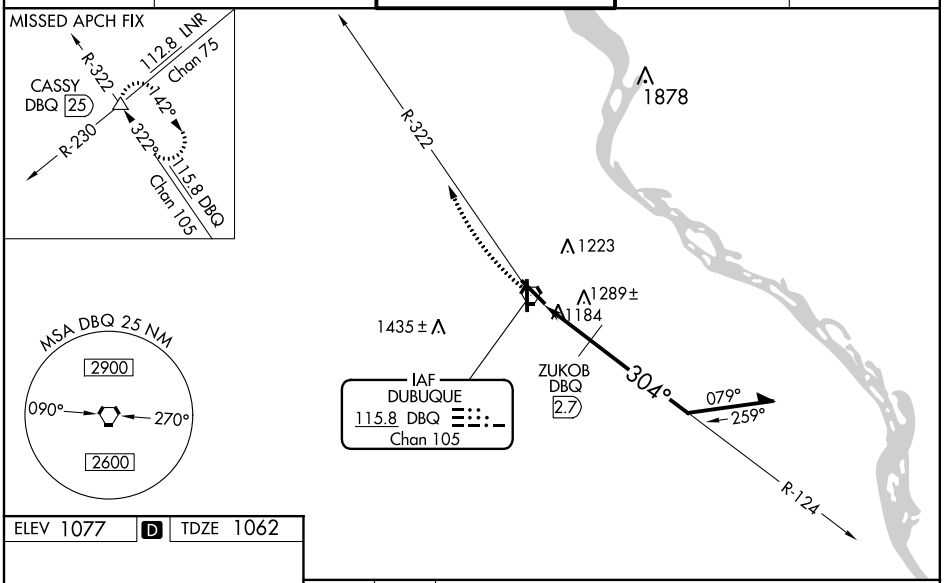

ELEV 1077 D TDZE 1062

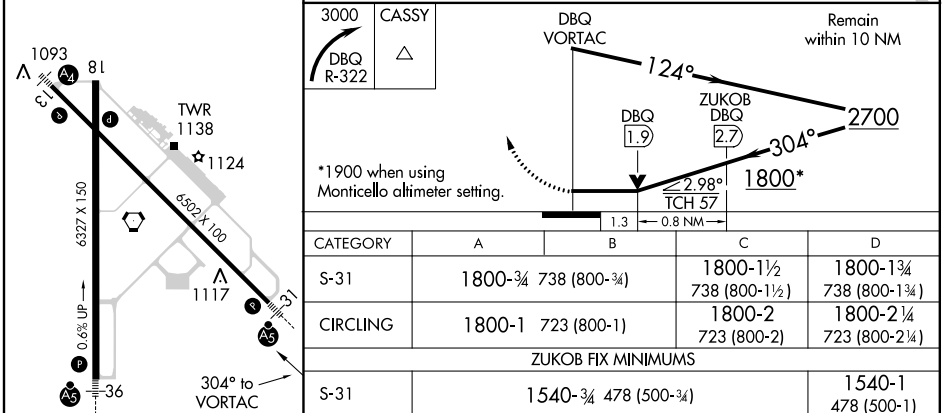

HIRL Rwys 13-31and 18-36 L

CATEGORY	A	B	C	D
S-31	1800-¾ 738 (800-¾)		1800-1½ 738 (800-1½)	1800-1¾ 738 (800-1¾)
CIRCLING	1800-1 723 (800-1)		1800-2 723 (800-2)	1800-2¼ 723 (800-2¼)
ZUKOB FIX MINIMUMS				
S-31	1540-¾ 478 (500-¾)			1540-1 478 (500-1)
CIRCLING	1580-1 503 (600-1)	1600-1 523 (600-1)	1600-1½ 523 (600-1½)	1640-2 563 (600-2)

NC-3, 13 OCT 2016 to 10 NOV 2016

NC-3, 13 OCT 2016 to 10 NOV 2016

VOR RWY 36
DUBUQUE RGNL (DBQ)

VORTAC DBQ 115.8 Chan 105	APP CRS 003°	Rwy ldg 6327 TDZE 1048 Apt Elev 1077

-34°C/-29°F

When local altimeter setting not received, use Monticello altimeter setting and increase all MDA 100 feet and Cat C, D visibility ¼ mile.

MALSR

MISSED APPROACH: Climbing left turn to 3000 via DBQ R-322 to CASSY INT/DBQ 25 DME and hold.

ATIS	CHICAGO CENTER	DUBUQUE TOWER ★	GND CON	UNICOM
127.25	133.95 281.4	119.5 (CTAF) L 254.4	121.8	122.95

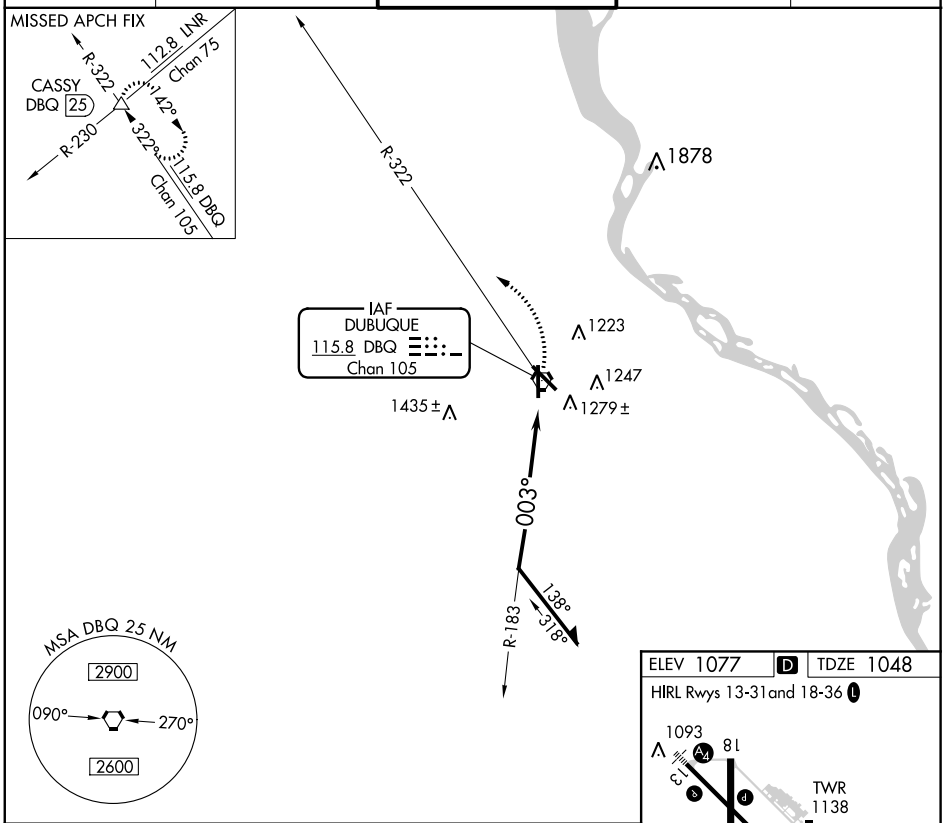

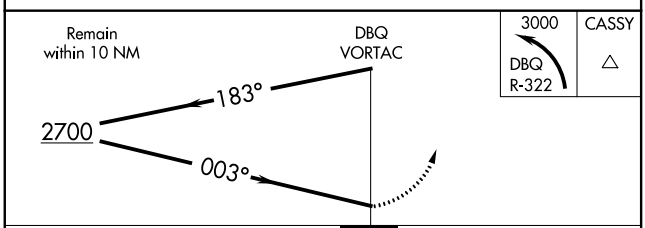

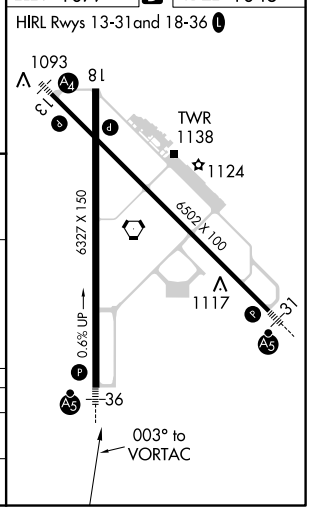

CATEGORY	A	B	C	D
S-36	1680/24 632 (700-½)		1680/60 632 (700-1¼)	1680-1½ 632 (700-1½)
CIRCLING	1680-1 603 (700-1)		1680-1¾ 603 (700-1¾)	1680-2 603 (700-2)

NC-3, 13 OCT 2016 to 10 NOV 2016

NC-3, 13 OCT 2016 to 10 NOV 2016

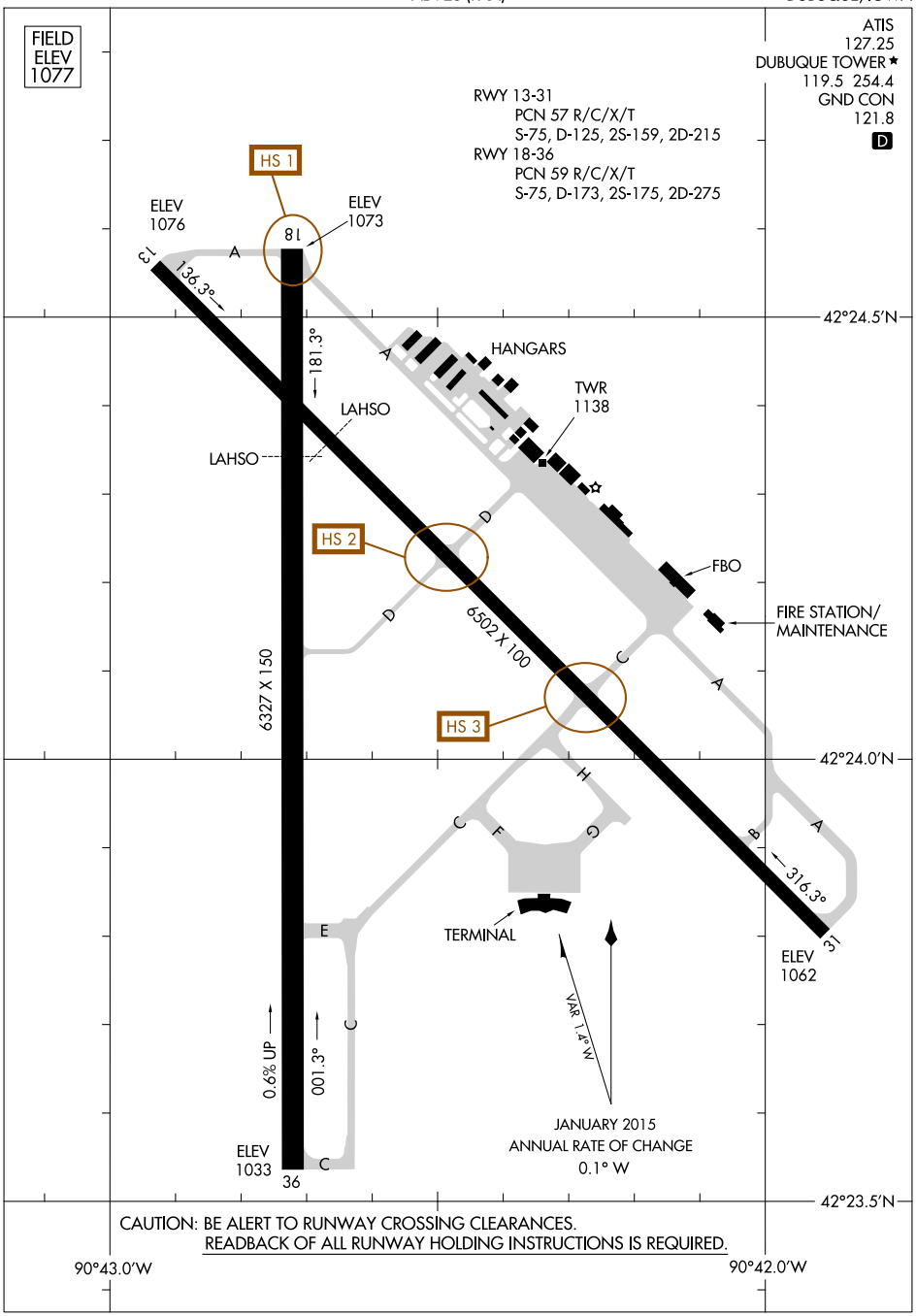

NC-3, 13 OCT 2016 to 10 NOV 2016

NC-3, 13 OCT 2016 to 10 NOV 2016