FEES

ISSUED 04/03/2026

PURPOSE: The Club has developed this policy to establish a clear, fair and transparent framework for the setting, collection, discounting and reimbursement of fees at the Club.

This policy ensures the financial sustainability of the Club while supporting accessibility and participation for all players, families, and volunteers.

REVISION: All Club policies, procedures guides and checklists are reviewed every January following the appointment of the new committee in November of each year. They may also be reviewed before each season or too meet compliance requirements.

POLICY STATEMENT: The Club is committed to maintaining affordable and equitable fee structures that enable participation in basketball regardless of financial background.

The Club sets its fees annually, considering operational costs, governing body levies, association fees and the need to deliver high-quality training, development and competition opportunities.

The Club recognises that financial hardship can be a barrier to participation and will provide structured support mechanisms, including family discounts and the Slam Dunk Bridging Fund, to assist eligible families.

All fees must be paid in accordance with this policy to ensure fairness, compliance and the ongoing sustainability of the Club.

SCOPE: This policy applies to all junior players, parents/guardians, coaches, team managers, and volunteers involved in the Club.

It governs all matters relating to the setting, payment, discounting, assistance and reimbursement of Club fees.

This policy applies to all registration periods and competitions conducted by the Club unless otherwise determined by the Committee.

FEE REDUCTION FOR U10S PLAYERS

To support the development of basketball and encourage participation at the grassroots level, players in the U10s and below competitions will have their Club fees reduced.

This adjustment aims to make basketball more accessible and to foster the growth of young players within our community.

MULTIPLE TEAM PLAYERS

If you are approved to play in more than one team, no additional discounts will be provided beyond those already stated. The portion of club fees allocated to registration helps cover costs for training, development, and equipment, which are incurred by all teams you play for.

PHOENIX FAMILY MEMBER DISCOUNT 5%

Families registering multiple players with Phoenix will receive a 5% discount for each additional player. For example, Stacey registers Harry (player 1) and there is no discount. Stacey then registers Ruby (player 2) and

PART SEASON PLAYERS

The Club at its discretion may discount registration fees for players joining part way through a season. The Treasurer will determine with approval by another Office Bearer (President, Vice President or Secretary).

PHOENIX UNITED BASKETBALL DEVELOPMENT CLUB INC
HELLO@BENDIGOPHOENIX.ORG.AU WWW.BENDIGOPHOENIX.ORG.AU

the discount is applied. If Stacey, then registers Alex (player 3) the discount is applied and so on.

The key to the family discount is the same account holder. This discount is applied automatically in PlayHQ.

The discount also applies to registered volunteers. Where a volunteer is registered first under the same account holder, the subsequent player registration will receive the applicable family discount.

This initiative recognises and rewards the valuable contribution of our dedicated volunteers to the Club.

SLAM DUNK BRIDGING FUND

The Slam Dunk Bridging Fund has been established to support families facing financial hardship with its purpose to "bridge the gap", ensuring all young athletes can play basketball. You can learn more here.

Registration assistance will be issued in the form of a voucher emailed by the Treasurer.

OTHER FEES

In addition to Club fees there are a number of other fees that are payable including:

- **BASKETBALL VICTORIA (BV)** - Annual Participant Licence is charged by BV annually. This fee is charged directly by BV in PlayHQ in addition to the Club registration fee.
- **BASKETBALL AUSTRALIA** - A Game Development Levy is charged annually. This fee is charged directly by Basketball Australia in PlayHQ in addition to the Club registration fee.
- **BENDIGO BASKETBALL ASSOCIATION (BBA) FEES** - The BBA game fees form part of your registration fee with the Club.

FAILURE TO PAY

All fees are required to be paid before the 1st game of the season. Failure to pay by this date, will result in the

VOUCHERS

Players and families who have applied for the Slam Dunk Bridging Fund and are eligible will be emailed a Club voucher code to apply at registration checkout.

Families may also use Victoria Get Active Kid vouchers – these are applied for directly with the state government here selecting Basketball Victoria (Provider 2951096).

CONDITIONS

PlayHQ registration links, discounts and vouchers are valid only for the specified registration period and are strictly non-transferable.

Any misuse or fraudulent application will result in immediate forfeiture of the discount or voucher. Any improperly applied discount will be reversed, with the outstanding amount payable by the responsible party, together with a $10 administration fee.

If you are uncertain about your eligibility for a discount or voucher, contact the Club.

FILL-IN PLAYERS

Teams may use fill-in players to address player shortages during the season. However, once a player has participated in four (4) games for a specific team, they must either register with the Club for that team and pay the applicable registration fees or cease playing for that team.

Note: A fill-in player may participate in more than four (4) games across multiple teams, provided they do not exceed four (4) games for any one team without registering.

RE-IMBURSEMENT

player unable to play, which may impact the ability of the team to play.

If you are experiencing financial difficulties, please consider the Slam Dunk Bridging Fund.

If you have incurred costs on behalf of the Club, you may be entitled to reimbursement noting costs are generally preapproved by the Committee.

To apply, email the Treasurer at treasurer@bendigophoenix.org.au the completed re-imbursement form with your receipts for review at the next Committee meeting.

COACH COURSE FEES

Phoenix is committed to supporting our coaches in advancing their skills through certified coaching courses.

All registered Phoenix coaches may be eligible for re-imbursement of course costs upon successful completion of courses offered by Bendigo Basketball Association (BBA) or Basketball Victoria (BV).

To apply, email the Treasurer the completed re-imbursement form with your successful certificate of completion and receipt for review at the next Committee meeting.

JUNIOR REFEREE COURSE FEES

Officials are essential to the game, and to support our young athletes taking on the role of referee, the Club will re-imburse successful applicants 50% of the BBA Referee Beginner Course fee.

To apply, please email the Treasurer the completed re-imbursement form with your successful certificate of completion and receipt for review at the next Committee meeting.

RELATED POLICIES:

- Grading & Registration Policy
- Refunds Policy
- Uniform Policy
- Bridging Fund Policy

FEES

ISSUED 04/03/2026

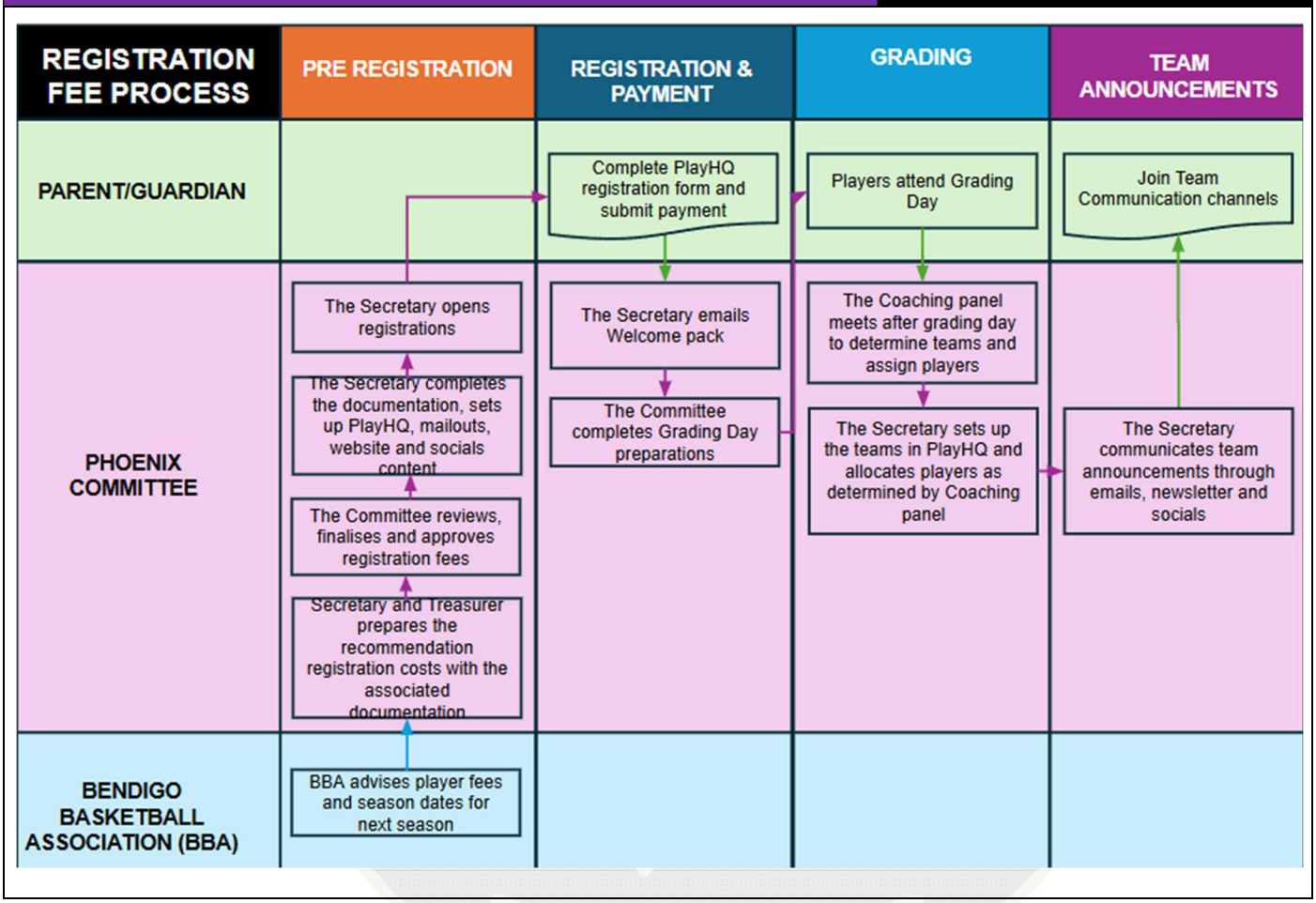

PHOENIX UNITED BASKETBALL DEVELOPMENT CLUB INC
HELLO@BENDIGOPHOENIX.ORG.AU WWW.BENDIGOPHOENIX.ORG.AU