Tutti-v4.1

Can-utility and the coastliners

Genesis

Arr. Walter de Tarso

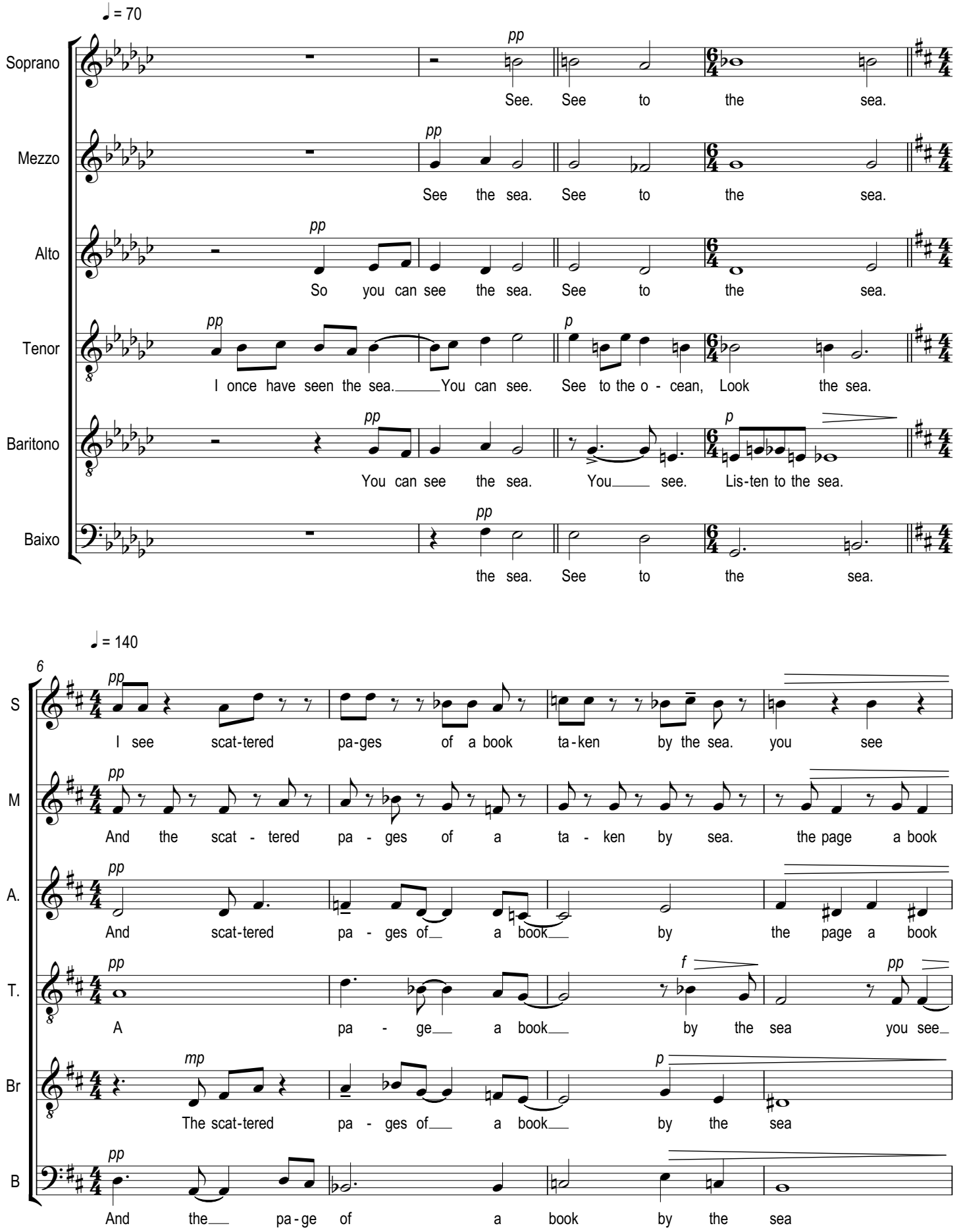

10

S: the sea sea_ sand the washed by the waves I see A sha - dow on me

M: the sea you see sea_ sand the washed by the waves I see A sha - dow on me

A.: the sea you see Held by the sand,_ washed by the waves_ A sha-dow in-side me like a_

T.: _ Held by the sand,_ washed by the waves_ A sha - dow forms_

Br: see See Held by the washed by the waves_ See a sha - dow forms_

B: see See by the way by the waves A_ sha - dow forms_ I see a

16

S: cast by a cloud as a cloud Skim - ming by_ me by as

M: cast by a cloud as a cloud Skim - ming by_ me by as

A.: cas - ting cloud like a cloud Skim - ming in - side me in - side_

T.: cast by a cloud_ that is skim - ming by_ as

Br: cast by a cloud_ that is skim - ming by_ as

B: cast by a cloud that is Skim - ming by skim - ming

20

S: eyes of the past But the rise tide them and claim

M: eyes of the past the ri - sing of ef - for - tless claim

A.: as eyes of the long past ri - sing ab-sorbs them and his claim

T.: eyes of the past___ But the ri - sing tide ab-sorbs them ef - for - tles - sly clai - ming.

Br: eyes of the past___ But the ri - sing tide ab-sorbs ef - for - tles - sly clai - ming.

B: as eyes of the long past rise so and claim

♩ = 140

24

S: And they told one who tired all of all "Praise him,

M: They told of one___ who tired_ of all_____ sing- ing, "Praise him,

A.: They told of one___ who tired_ of all_____ sing- ing, "Praise him,

T.: and they told of one who tired of and they all sing Praised be him_

Br: And they told of one and who ti - red of all are sing-ing and praise him sing

B: And told one they were all sing Praise him

28

S: praise him." And then we had been cried By our man

M: praise him." And then we had been cried By our com -

A.: praise him." Then We heed **not** flat-te-rers he cried___ By our com -

T.: Praised be him Then We heed not flat-te-rers he cried___ "By___ our com - mand

Br: and praise him so And then not flat-te-rers he how he cried "By___ our com - mand

B: praise him Then We heed not flat - te-rers, he cried By our our com-mand

33

S: ___ you'll see wa - ters re - treat from you Show my show my pow-er halt at my

M: mand you'll see wa - ters re-treat,_____ You Show my show my pow-er halt at my feet,"

A.: mand you'll see wa - ters re-treat,_____ Show my pow - er halt at my feet,"

T.: ___ wa - ters re - treat from you Show my pow - er halt at my

Br: ___ wa - ters re - treat You Show my pow - er halt at my

B: ___ you'll see the wa-ters re - treat You Show my pow'r show my pow-er halt right here

39

♩ = 125 ♩ = 140

S: feet cause lost cos' cold winds blow Now cold winds I'm so far from there

M: ___ But the cause lost, cos' cold winds blow Now cold winds I'm so far from

A.: ___ But the cause lost, cos' cold winds blow Now cold winds I'm so far from

T.: feet But the cause was lost, cold winds blow. I'm Far from the___

Br: feet But the cause was lost, now cold winds blow. I'm Far from the north

B: at my feet cause was now cold winds blow I'm so

44

S: I'm so far from here o - ver-cast o - ver there___ I'm not so far___ Fear of this

M: there so far from here so far the rakns ad-vance. I'm so fear the

A.: there so far far from here so far the rakns ad-vance. I'm so fear the

T.: ___ north o - ver - cast___ ranks ad - vance_ I'm Fear of the___

Br: _ o - ver - cast___ ranks ad - vance_ I'm Fear of the storm

B: far from o - ver ranks ad - vance Fear

48

S: I'm so fear of ac - cu - sing with li - ving with rage - and scorn the waves sur -

M: storm so fear ac - cu - sing with much rage and scorn The waves sur -

A.: storm so fear of ac - cu - sing with much rage and scorn The waves sur -

T.: storm ac - cu - sing with rage and scorn The waves sur - round

Br: ac - cu - sing with rage and scorn The waves sur - round

B: of ac - cu - sing rage scorn So the waves are sur -

52

S: round the sin sink-ing throne they sing-ing then crown-ing him and crawl - ing "Those who

M: round the sin a - round the throne crown - ing him They're crawl - ing in "Those who

A.: round the sin a - round the throne crown - ing him They're crawl - ing in "Those who

T.: the sink - ing throne Sing - ing: Crown him, crown him! "Those who love

Br: the sink - ing throne Sing - ing: Crown him, crown him! "Those who love

B: roun-ding sink - ing throne they're sing - ing Crown him sing-ing Crown him Say - ing: Those who

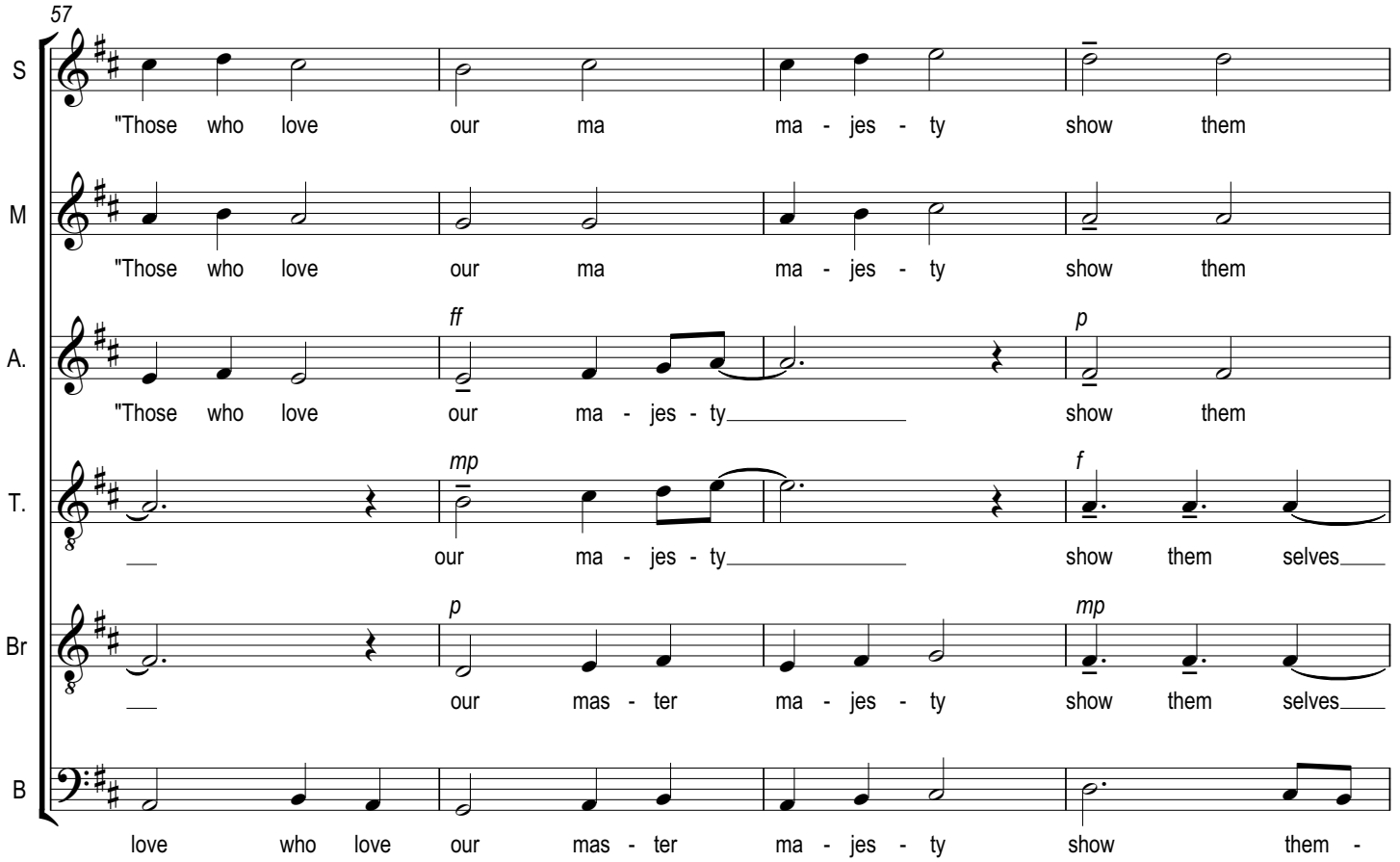
57
S
"Those who love our ma ma - jes - ty show them
M
"Those who love our ma ma - jes - ty show them
A.
ff
p
"Those who love our ma - jes - ty show them
T.
mp
f
our ma - jes - ty show them selves
Br
p
mp
our mas - ter ma - jes - ty show them selves
B
love who love our mas - ter ma - jes - ty show them -

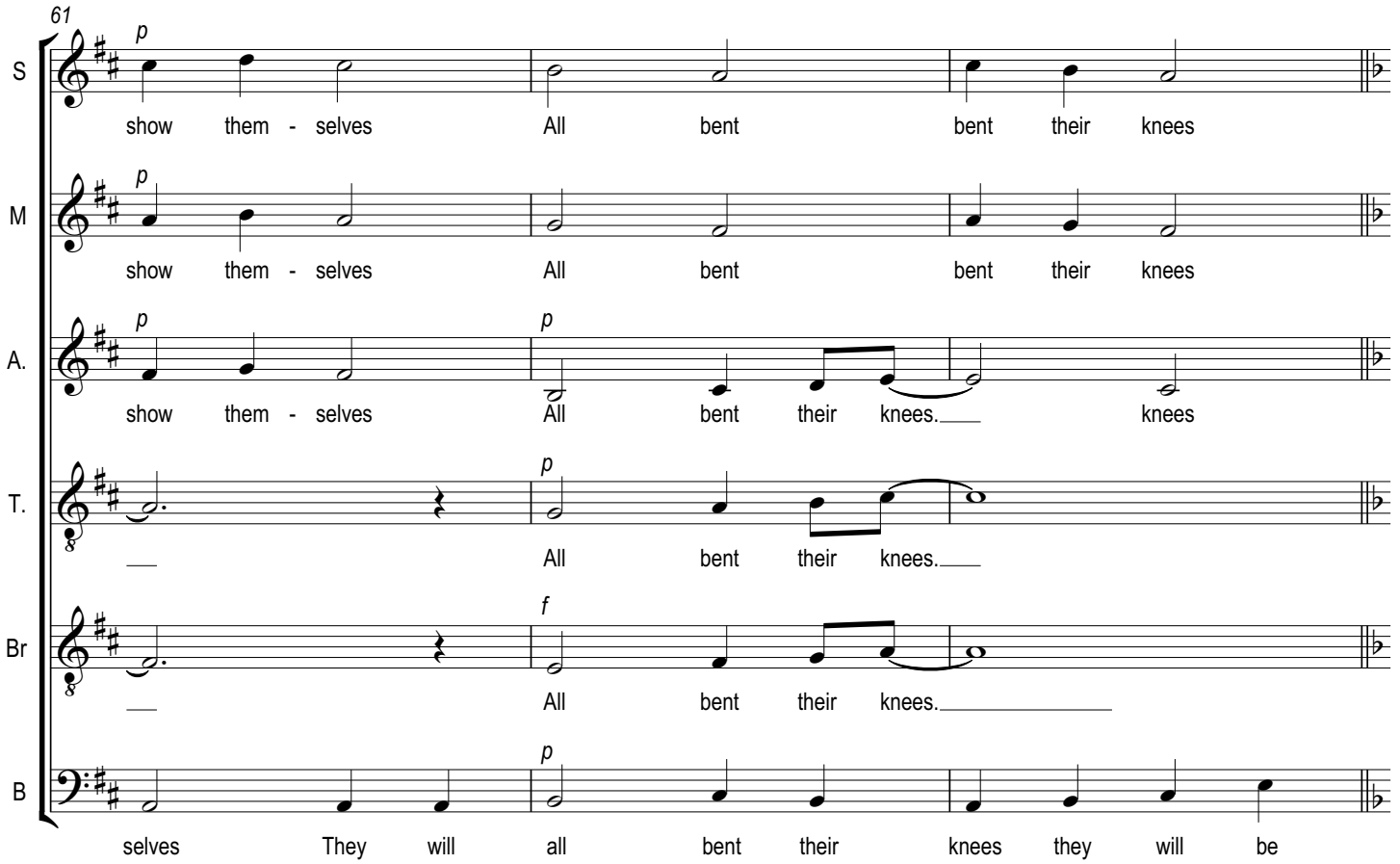
61
S
p
show them - selves All bent bent their knees
M
p
show them - selves All bent bent their knees
A.
p
p
show them - selves All bent their knees. knees
T.
p
All bent their knees.
Br
f
All bent their knees.
B
p
selves They will all bent their knees they will be

Tutti-v4.1

64

♩ = 130 ♩ = 110 ♩ = 175

S: pp p
look the ligth see the dawn de-leigh and then bent your knees and look in-to the Down the down the down

M: p gliss pp p
De - leight the dawn Bent your knees and look in-to the Down the down the down

A.: p p
look in - to the bright dawn Bent your knees and look in-to the Down the down the down

T.: p pp p
in-to the ligth of the dawn Bent and look to the Down

Br: pp p p
lied down Bent your knees and look in-to the Down down down

B: pp pp p
lied down Bent and look Down down down

69

S: du ru du- du-ru Down the down the down du ru du- du-ru Down down down do do do

M: du-ru du ru Down the down the down du-ru du ru Down down down do do do

A.: doo du-ru Down the down the down doo du-ru Down the down the down do do do

T.: du-ru Down du-ru Down

Br: do do do Down down down do do do Down down down do do do

B: do do do Down down down do do do Down down down do do do

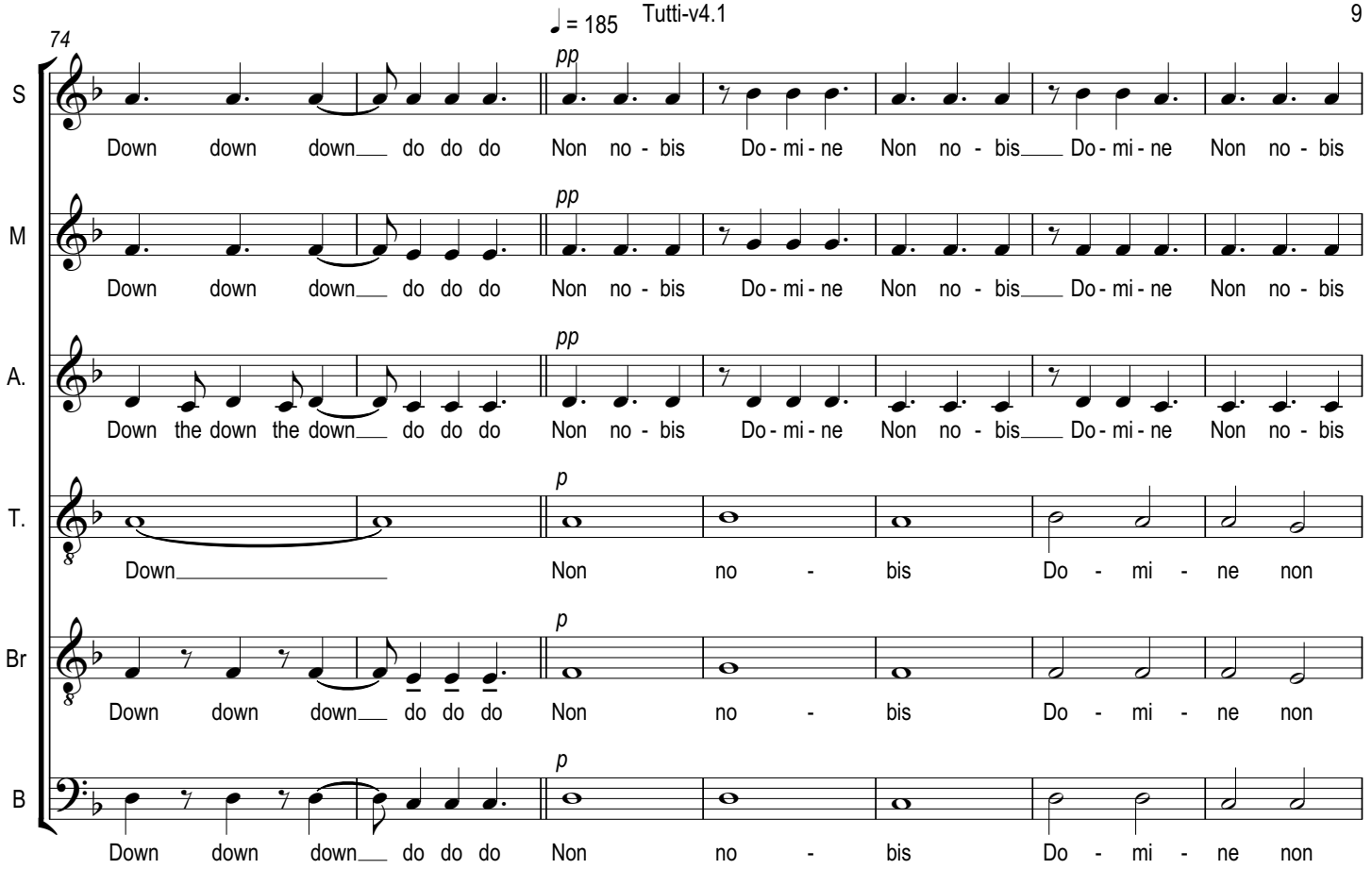
74
♩ = 185
S
Down down down do do do Non no - bis Do - mi - ne Non no - bis Do - mi - ne Non no - bis
M
Down down down do do do Non no - bis Do - mi - ne Non no - bis Do - mi - ne Non no - bis
A.
Down the down the down do do do Non no - bis Do - mi - ne Non no - bis Do - mi - ne Non no - bis
T.
Down Non no - bis Do - mi - ne non
Br
Down down down do do do Non no - bis Do - mi - ne non
B
Down down down do do do Non no - bis Do - mi - ne non

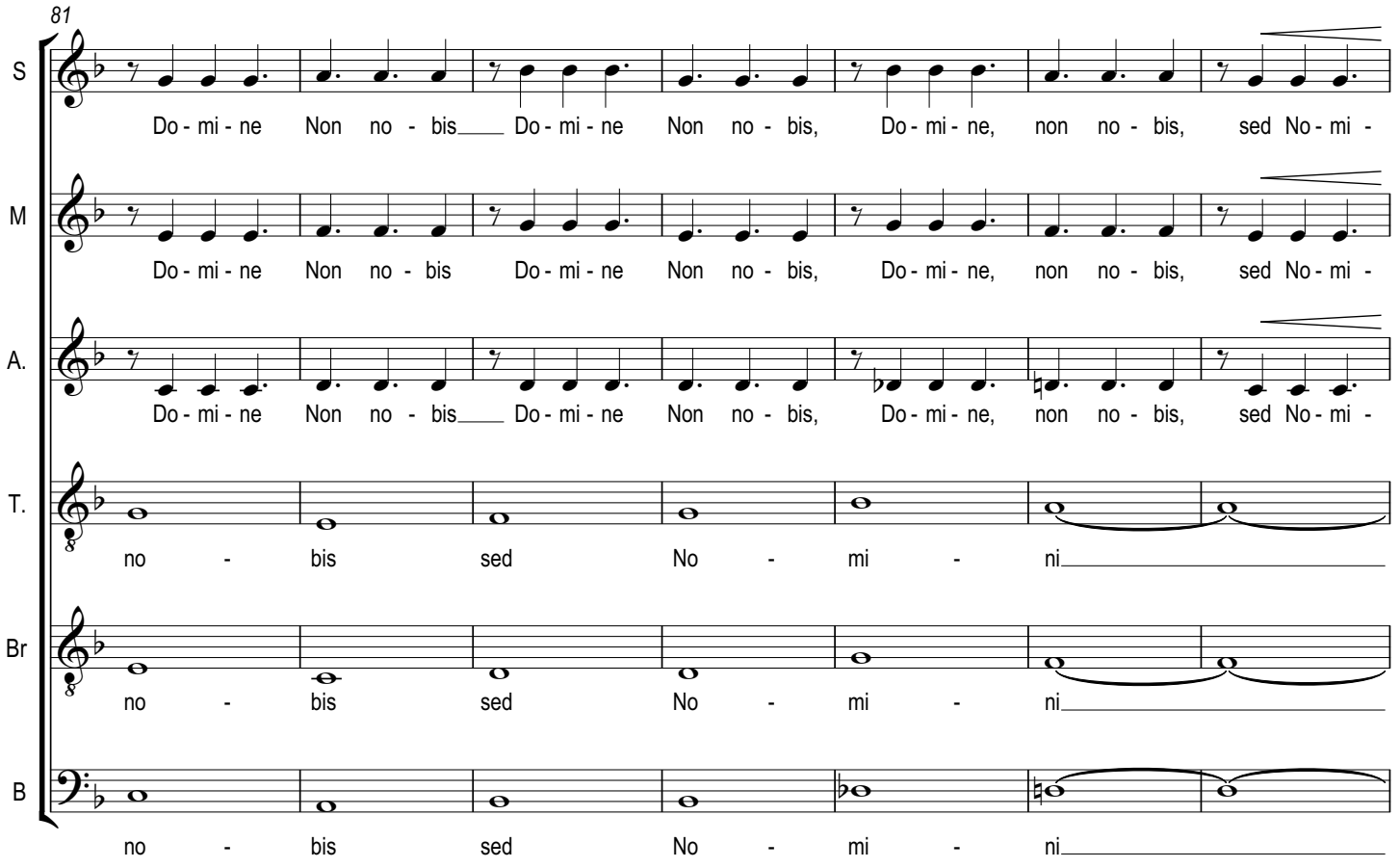
81
S
Do - mi - ne Non no - bis Do - mi - ne Non no - bis, Do - mi - ne, non no - bis, sed No - mi -
M
Do - mi - ne Non no - bis Do - mi - ne Non no - bis, Do - mi - ne, non no - bis, sed No - mi -
A.
Do - mi - ne Non no - bis Do - mi - ne Non no - bis, Do - mi - ne, non no - bis, sed No - mi -
T.
no - bis sed No - mi - ni
Br
no - bis sed No - mi - ni
B
no - bis sed No - mi - ni

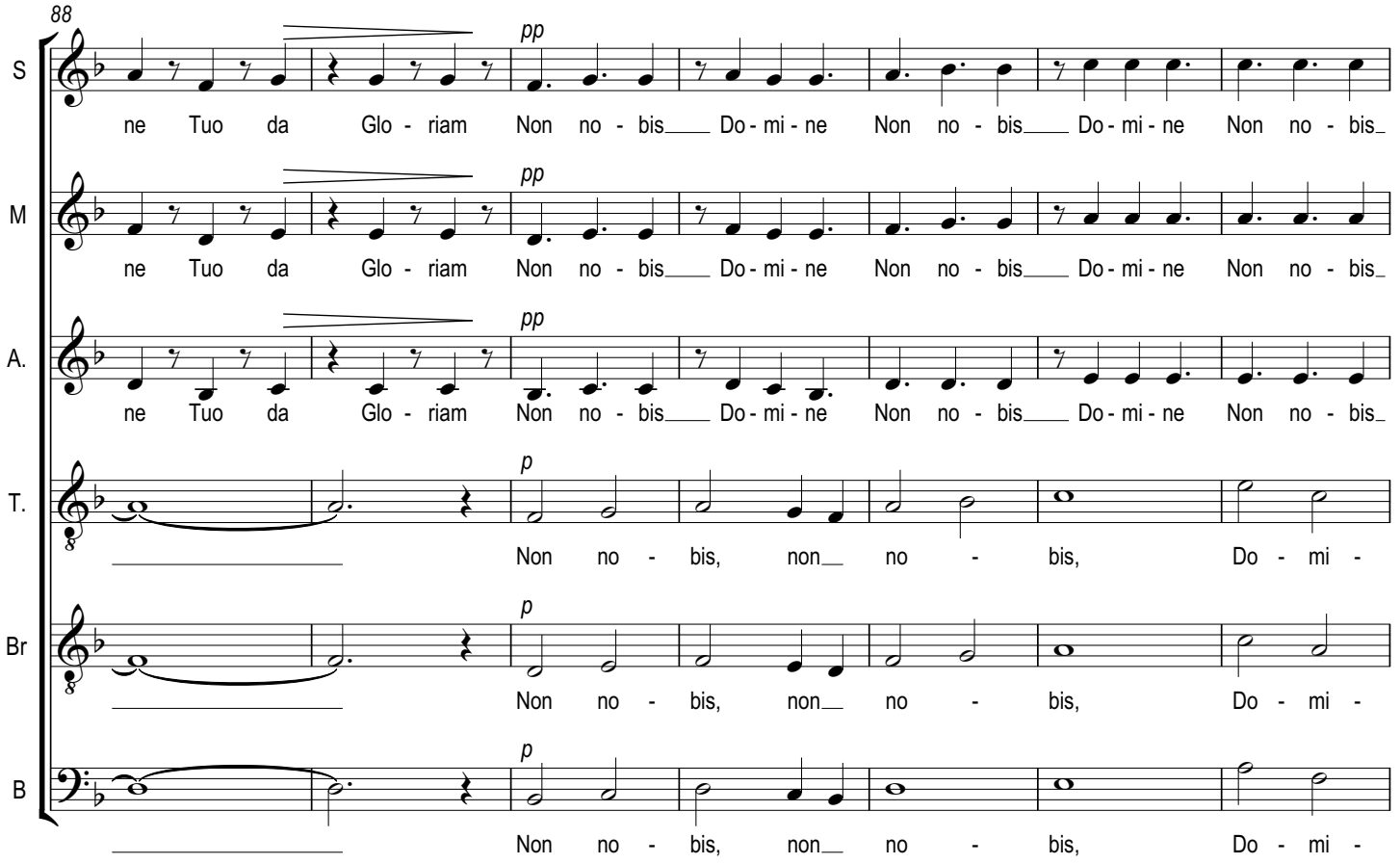
88
S
ne Tuo da Glo - riam Non no - bis Do - mi - ne Non no - bis Do - mi - ne Non no - bis
M
ne Tuo da Glo - riam Non no - bis Do - mi - ne Non no - bis Do - mi - ne Non no - bis
A.
ne Tuo da Glo - riam Non no - bis Do - mi - ne Non no - bis Do - mi - ne Non no - bis
T.
Non no - bis, non no - bis, Do - mi -
Br
Non no - bis, non no - bis, Do - mi -
B
Non no - bis, non no - bis, Do - mi -
pp
p

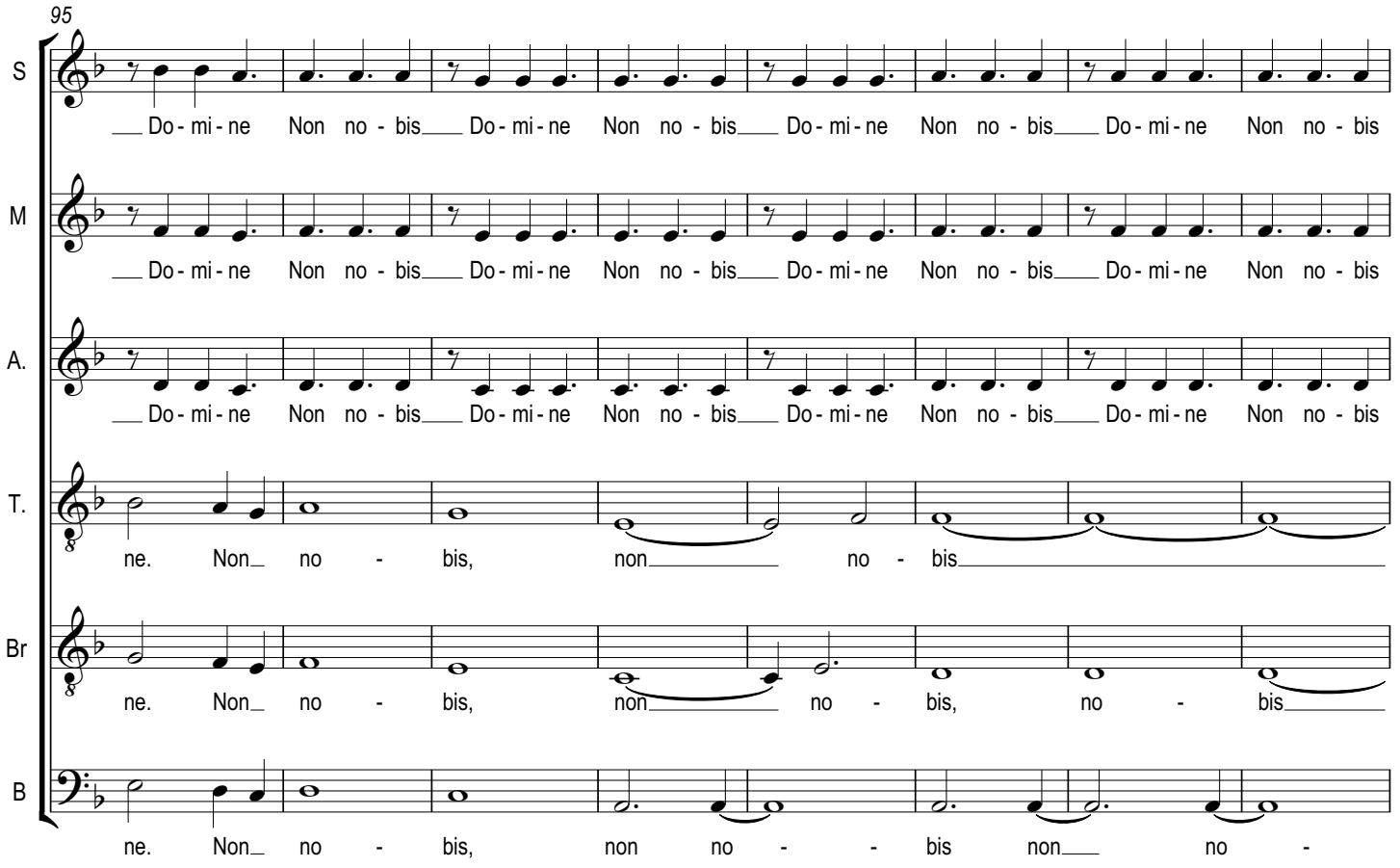
95
S
Do - mi - ne Non no - bis Do - mi - ne Non no - bis Do - mi - ne Non no - bis Do - mi - ne Non no - bis
M
Do - mi - ne Non no - bis Do - mi - ne Non no - bis Do - mi - ne Non no - bis Do - mi - ne Non no - bis
A.
Do - mi - ne Non no - bis Do - mi - ne Non no - bis Do - mi - ne Non no - bis Do - mi - ne Non no - bis
T.
ne. Non no - bis, non no - bis
Br
ne. Non no - bis, non no - bis, no - bis
B
ne. Non no - bis, non no - - bis non no -

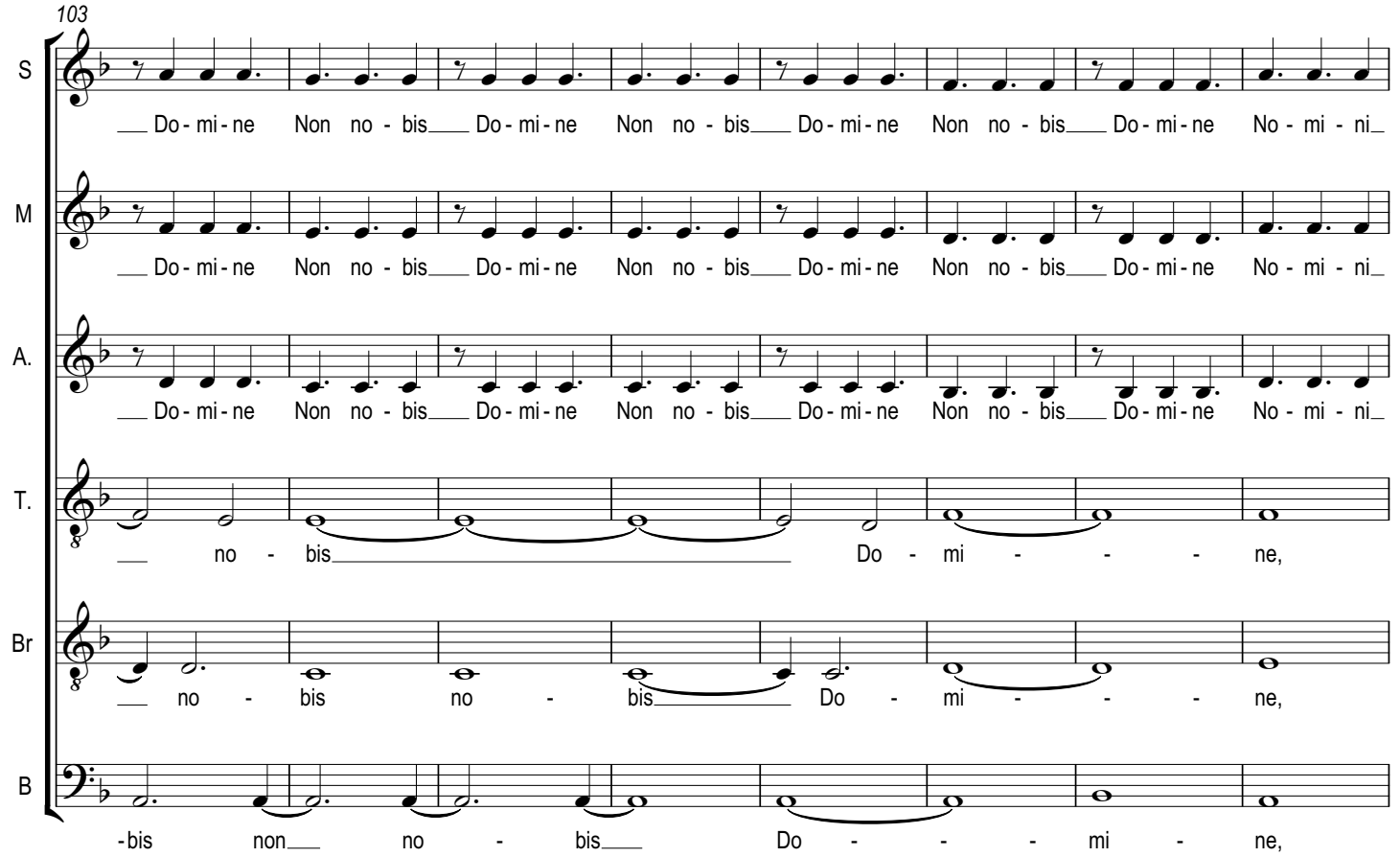
103
S
Do - mi - ne Non no - bis Do - mi - ne Non no - bis Do - mi - ne Non no - bis Do - mi - ne No - mi - ni
M
Do - mi - ne Non no - bis Do - mi - ne Non no - bis Do - mi - ne Non no - bis Do - mi - ne No - mi - ni
A.
Do - mi - ne Non no - bis Do - mi - ne Non no - bis Do - mi - ne Non no - bis Do - mi - ne No - mi - ni
T.
no - bis Do - mi - - - ne,
Br
no - bis no - bis Do - mi - - - ne,
B
-bis non no - bis Do - - - mi - ne,

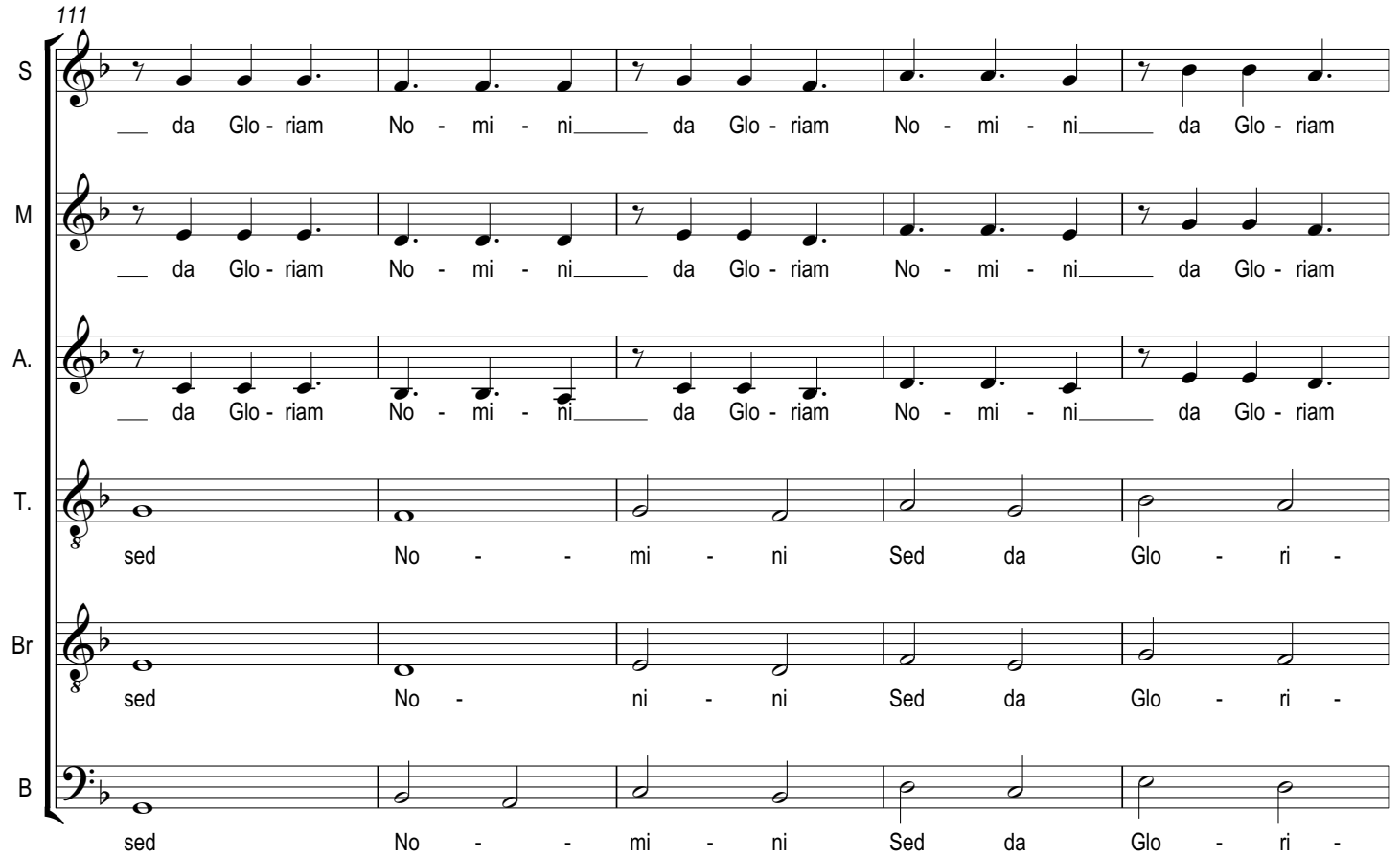
111
S
da Glo - riam No - mi - ni da Glo - riam No - mi - ni da Glo - riam
M
da Glo - riam No - mi - ni da Glo - riam No - mi - ni da Glo - riam
A.
da Glo - riam No - mi - ni da Glo - riam No - mi - ni da Glo - riam
T.
sed No - - mi - ni Sed da Glo - ri -
Br
sed No - ni - ni Sed da Glo - ri -
B
sed No - - mi - ni Sed da Glo - ri -

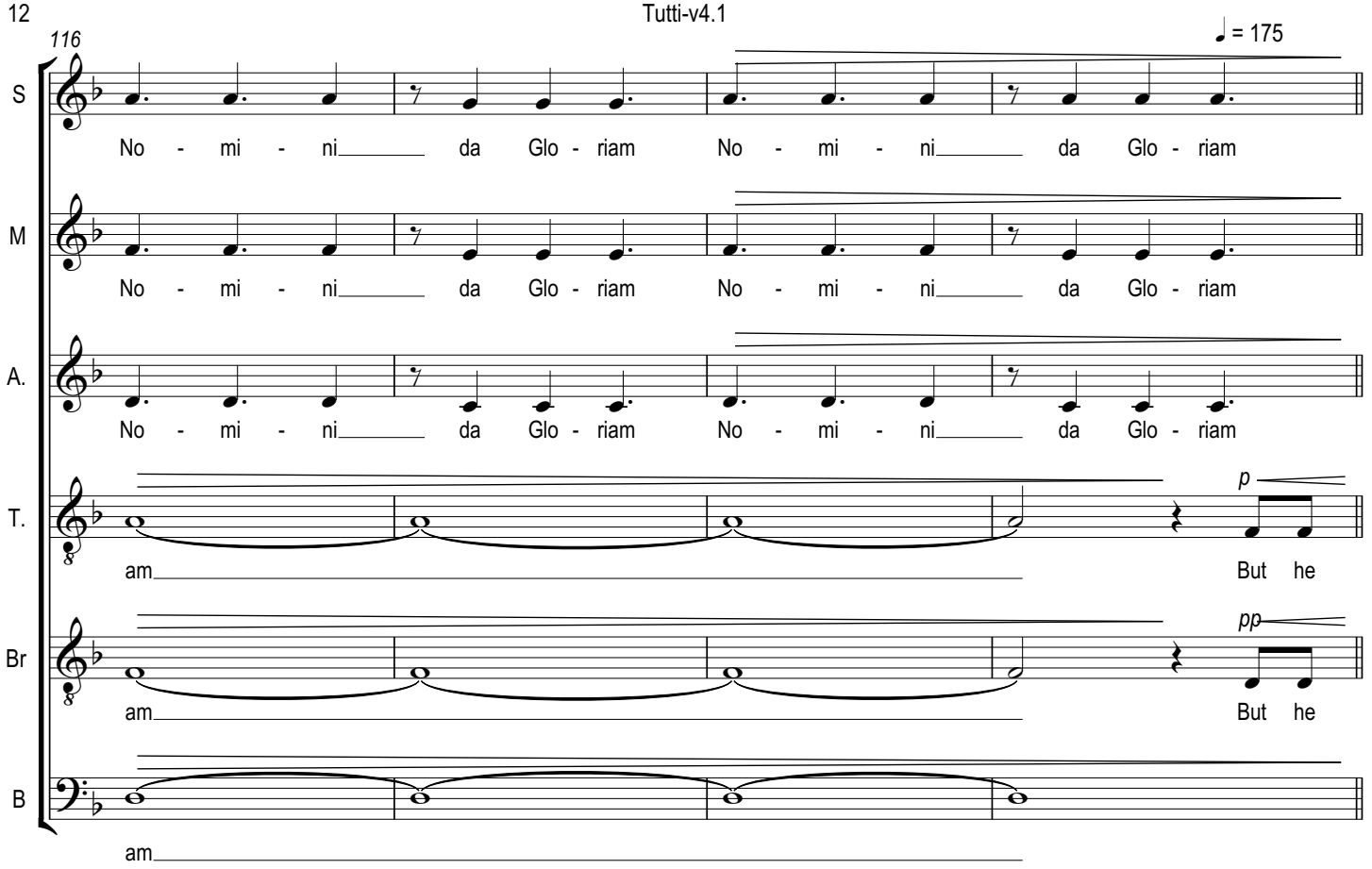
116
♩ = 175
S
No - mi - ni da Glo - riam No - mi - ni da Glo - riam
M
No - mi - ni da Glo - riam No - mi - ni da Glo - riam
A.
No - mi - ni da Glo - riam No - mi - ni da Glo - riam
T.
p
am But he
Br
pp
am But he
B
am

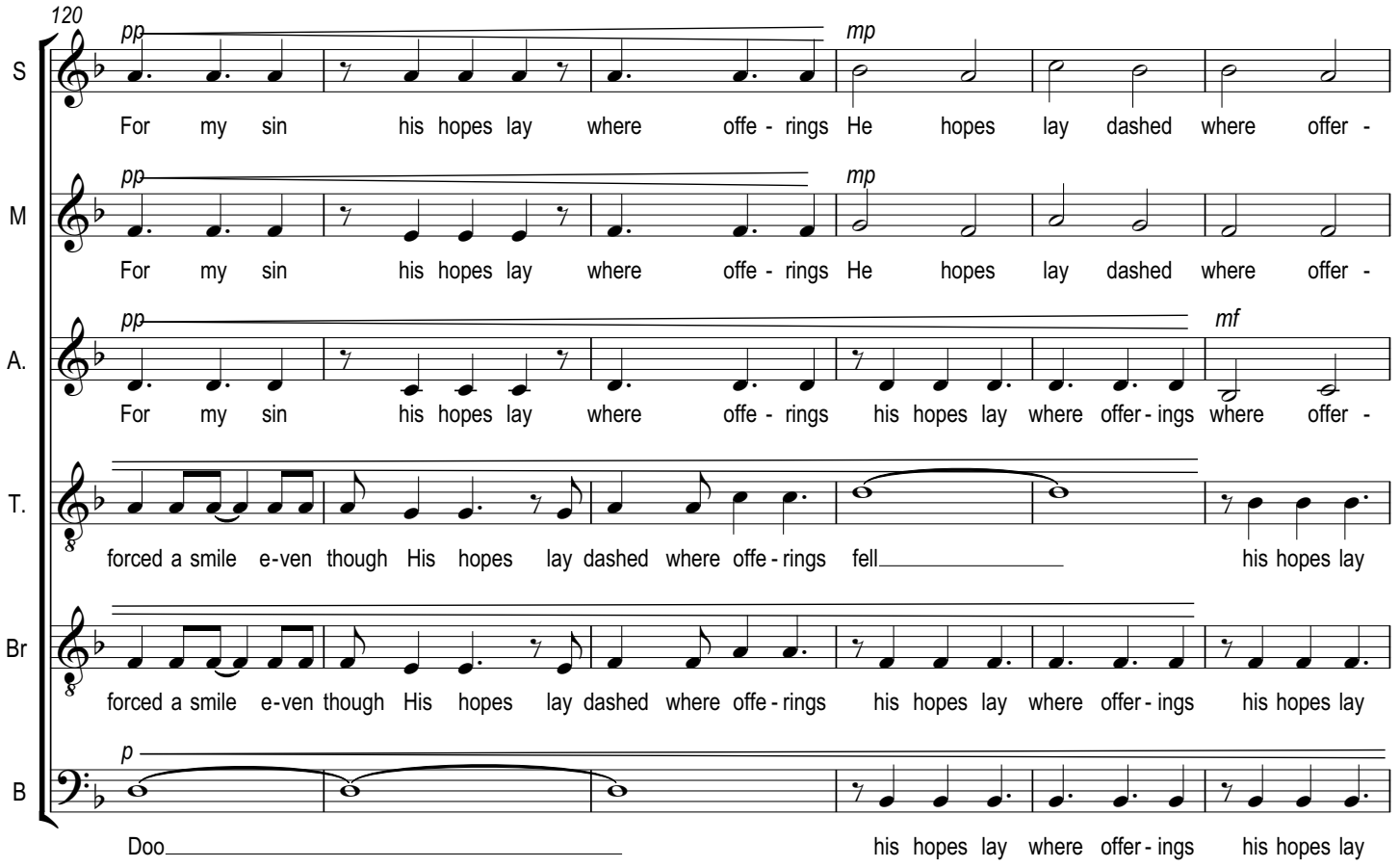
120
S
pp mp
For my sin his hopes lay where offe - rings He hopes lay dashed where offer -
M
pp mp
For my sin his hopes lay where offe - rings He hopes lay dashed where offer -
A.
pp mf
For my sin his hopes lay where offe - rings his hopes lay where offer - ings where offer -
T.
forced a smile e-ven though His hopes lay dashed where offe - rings fell his hopes lay
Br
forced a smile e-ven though His hopes lay dashed where offe - rings his hopes lay where offer - ings his hopes lay
B
p
Doo his hopes lay where offer - ings his hopes lay

126

S: ings did fell of - fe - rings fell of - fe - rings fell

M: ings did Hopes where they fell Hopes when they fell Hopes have been

A.: ings did Hopes where they fell Hopes when they fell Hopes have been

T.: where offer - ings fell e - ven though they've fell e-ven though they've fell

Br: where offer - ings fell they hopes where they fell they hopes where they fell they

B: where offer - ings fell they hopes where they fell they hopes where they fell they

132

S: of - fe - rings fell of - fe - rings fell of - fe - rings fell

M: fell Hopes will be fell Hopes where they fell Hopes when they

A.: fell Hopes will be fell Hopes where they fell Hopes when they

T.: e-ven though they've fell of - fe - rings fell e-ven though they've fell

Br: hopes where they fell they hopes where they fell they hopes where they fell they

B: hopes where they fell they hopes where they fell they hopes where they fell they

138

S: of - fe - rings fell (f) of - fe - rings fell (f) of - fe - rings fell (mp)

M: fell Hopes have been fell Hopes will be fell Hopes where they (mp)

A.: fell Hopes have been fell Hopes will be fell Hopes where they (mp)

T.: e-ven though they've fell e-ven though they've fell of - fe - rings Hopes where they (p)

Br: hopes where they fell they hopes where they fell they hopes where they fell (p)

B: hopes where they fell they hopes where they fell they hopes where they fell (p)

144

S: e-ven though they've fell e-ven though they've fell e-ven though they've fell

M: fell Hopes when they fell fell fell

A.: fell Hopes when they fell Hopes have been fell Hopes will be

T.: fell Hopes when they fell Hopes have been fell Hopes will be

Br: fell Hopes fell Hopes fell Hopes

B: fell Hopes fell Hopes fell Hopes

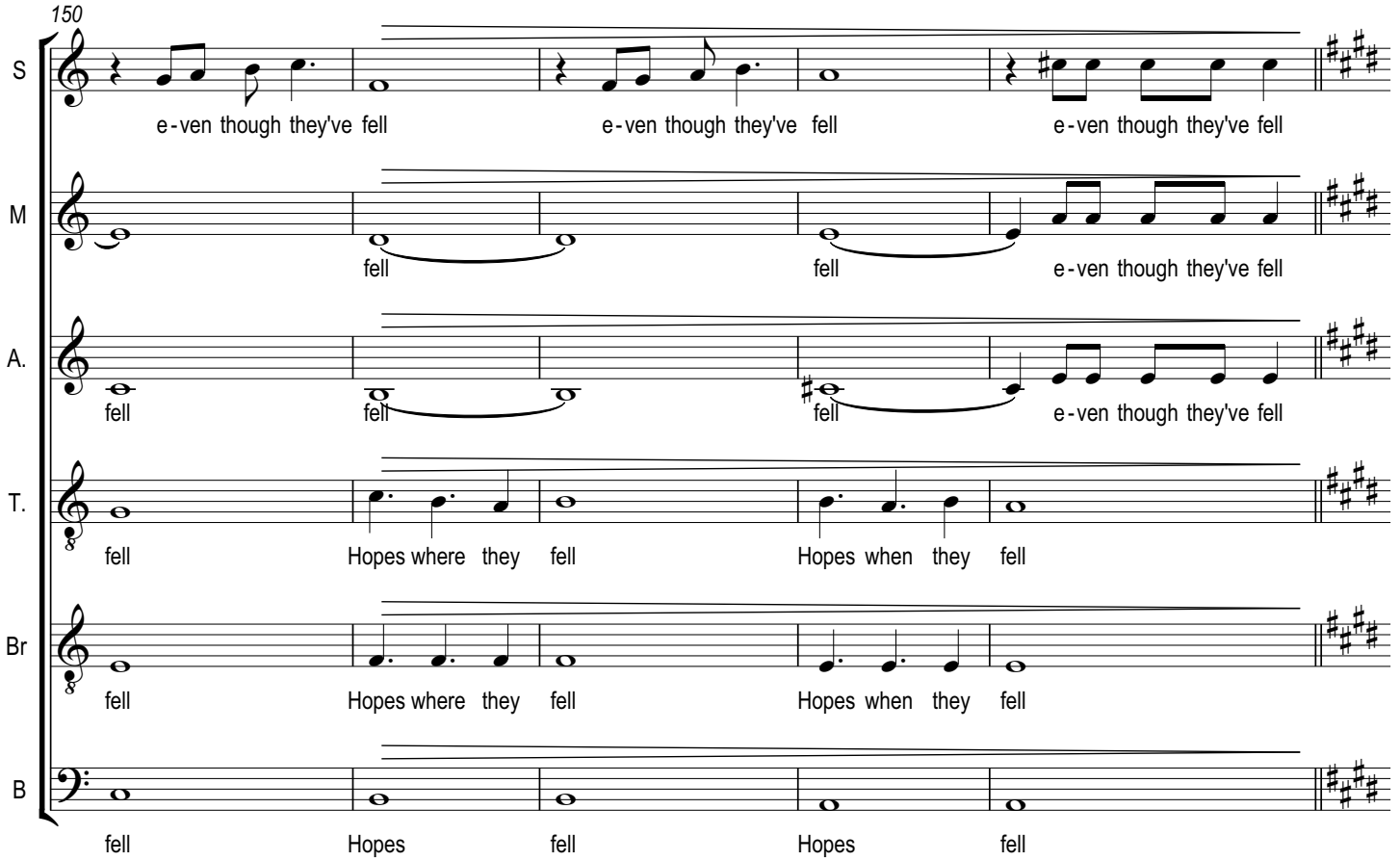
150
S
e-ven though they've fell
e-ven though they've fell
e-ven though they've fell
M
fell
fell
e-ven though they've fell
A.
fell
fell
fell
e-ven though they've fell
T.
fell
Hopes where they fell
Hopes when they fell
Br
fell
Hopes where they fell
Hopes when they fell
B
fell
Hopes
fell
Hopes
fell

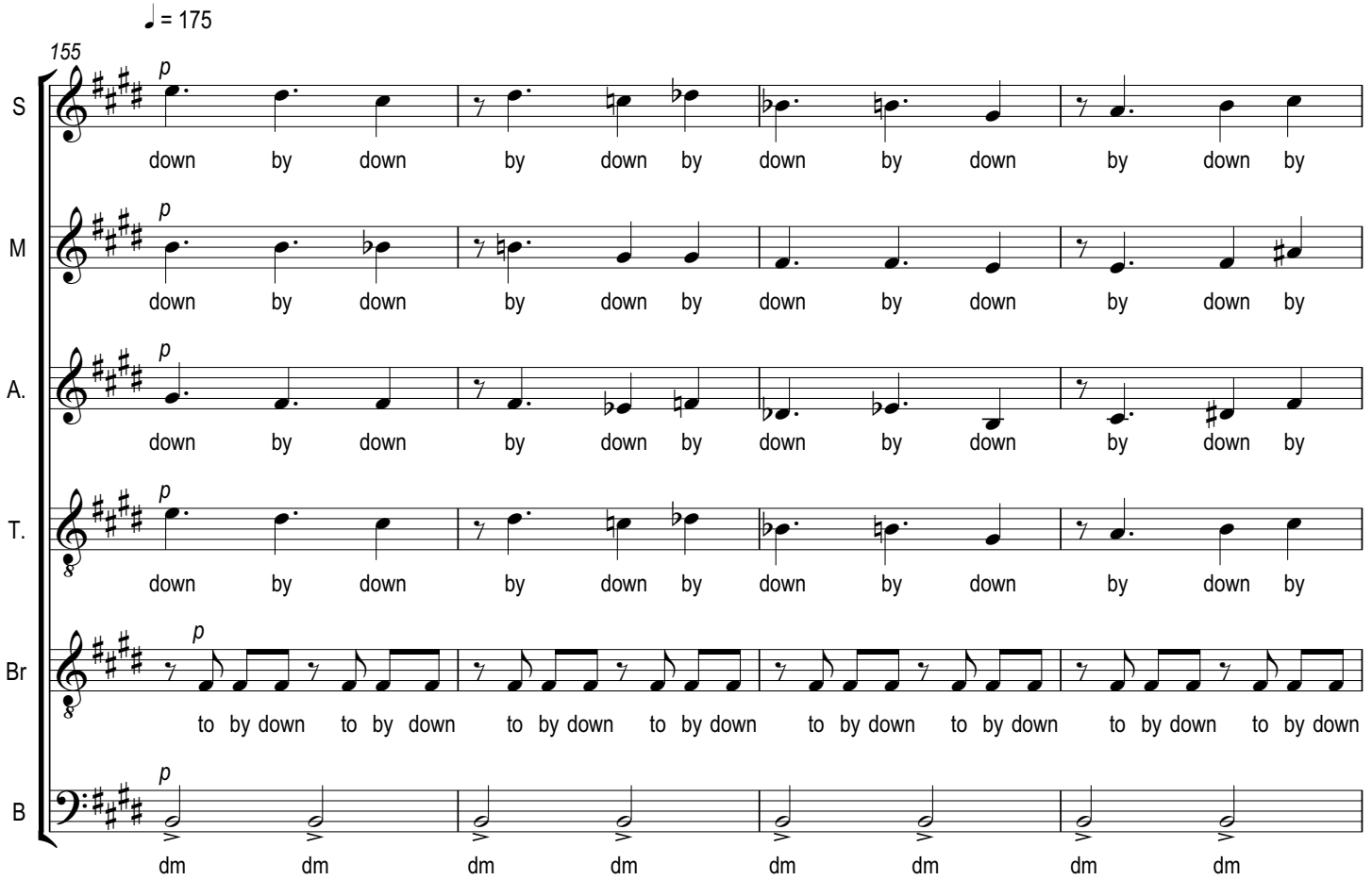
♩ = 175
155
S
p
down by down by down by down by down by down by down by
M
p
down by down by down by down by down by down by down by
A.
p
down by down by down by down by down by down by down by
T.
p
down by down by down by down by down by down by down by
Br
p
to by down to by down to by down to by down to by down to by down to by down to by down
B
p
dm dm dm dm dm dm dm dm

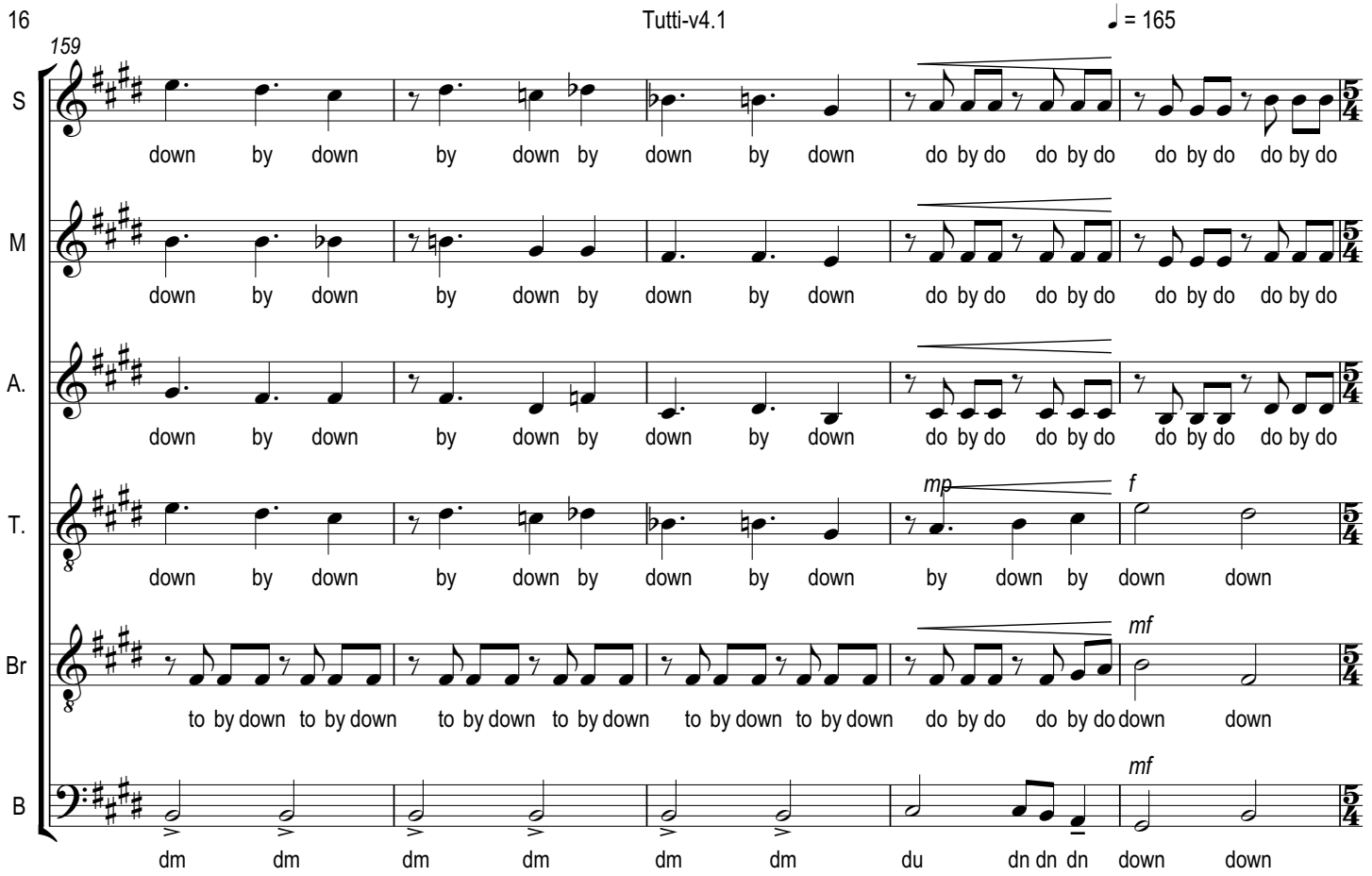
♩ = 165
159
S
down by down by down by down by down do by do do by do do by do do by do
M
down by down by down by down by down do by do do by do do by do do by do
A.
down by down by down by down by down do by do do by do do by do do by do
T.
mp
f
down by down by down by down by down by down by down down
Br
mf
to by down to by down to by down to by down to by down to by down do by do do by do down down
B
mf
dm dm dm dm dm dm du dn dn dn down down

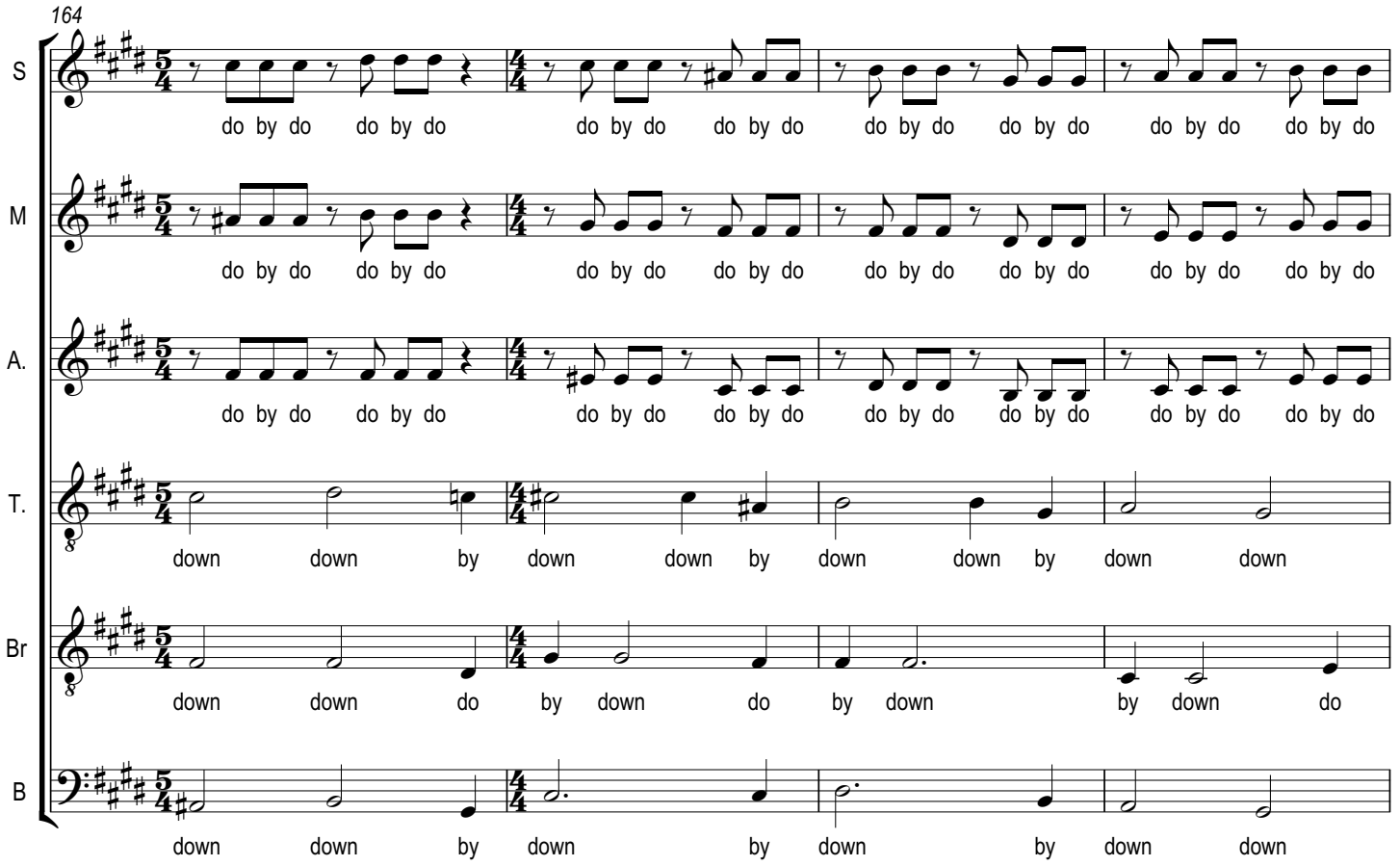
164
S
do by do do by do do by do do by do do by do do by do do by do do by do do by do
M
do by do do by do do by do do by do do by do do by do do by do do by do do by do
A.
do by do do by do do by do do by do do by do do by do do by do do by do do by do
T.
down down by down down by down down by down down
Br
down down do by down do by down by down do
B
down down by down by down by down down

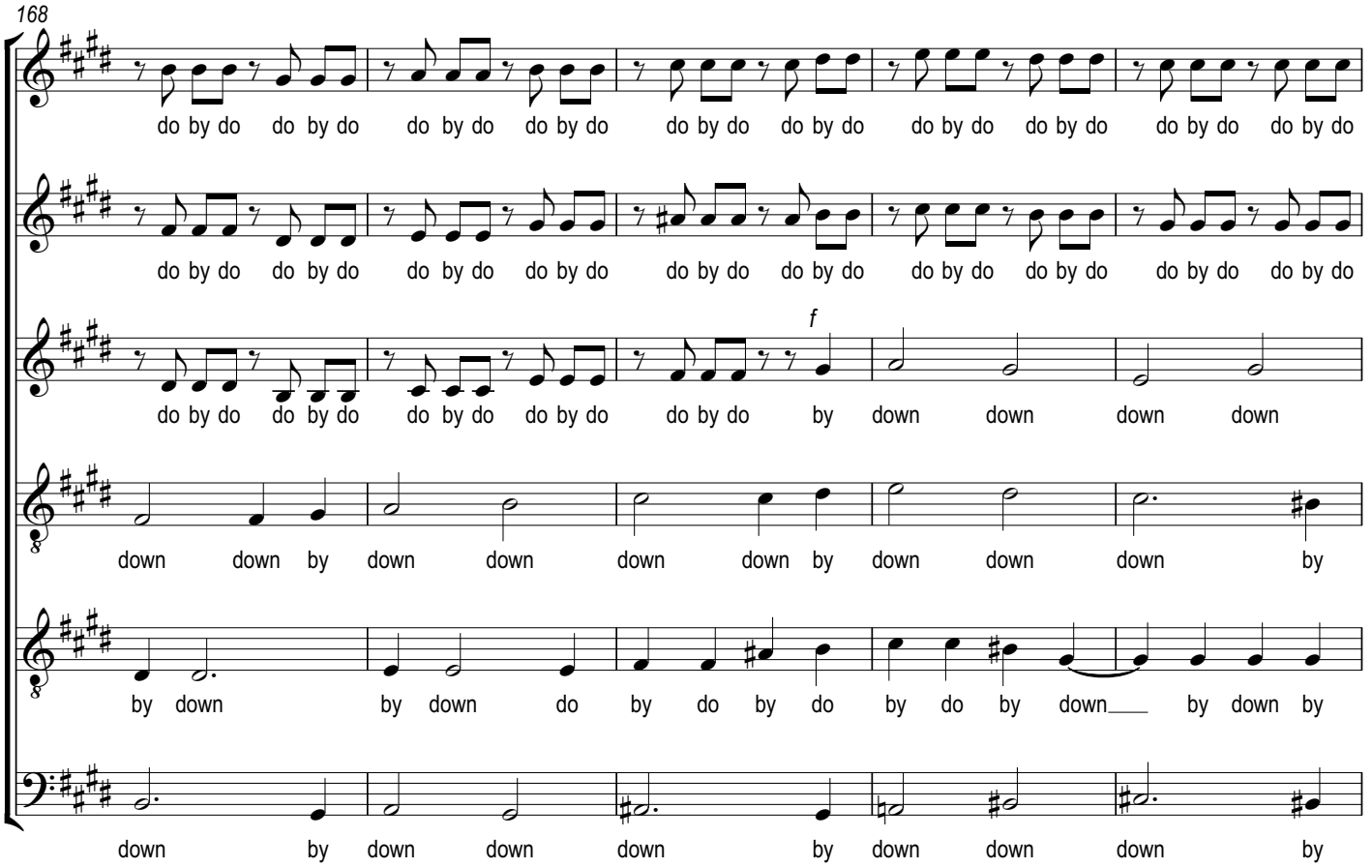
168
S
do by do do by do do by do do by do do by do do by do do by do do by do do by do
M
do by do do by do do by do do by do do by do do by do do by do do by do do by do
A.
f
do by do do by do do by do do by do do by do by down down down down
T.
down down by down down down down by down down down by
Br
by down by down do by do by do by do by down by down by
B
down by down down down by down down down by

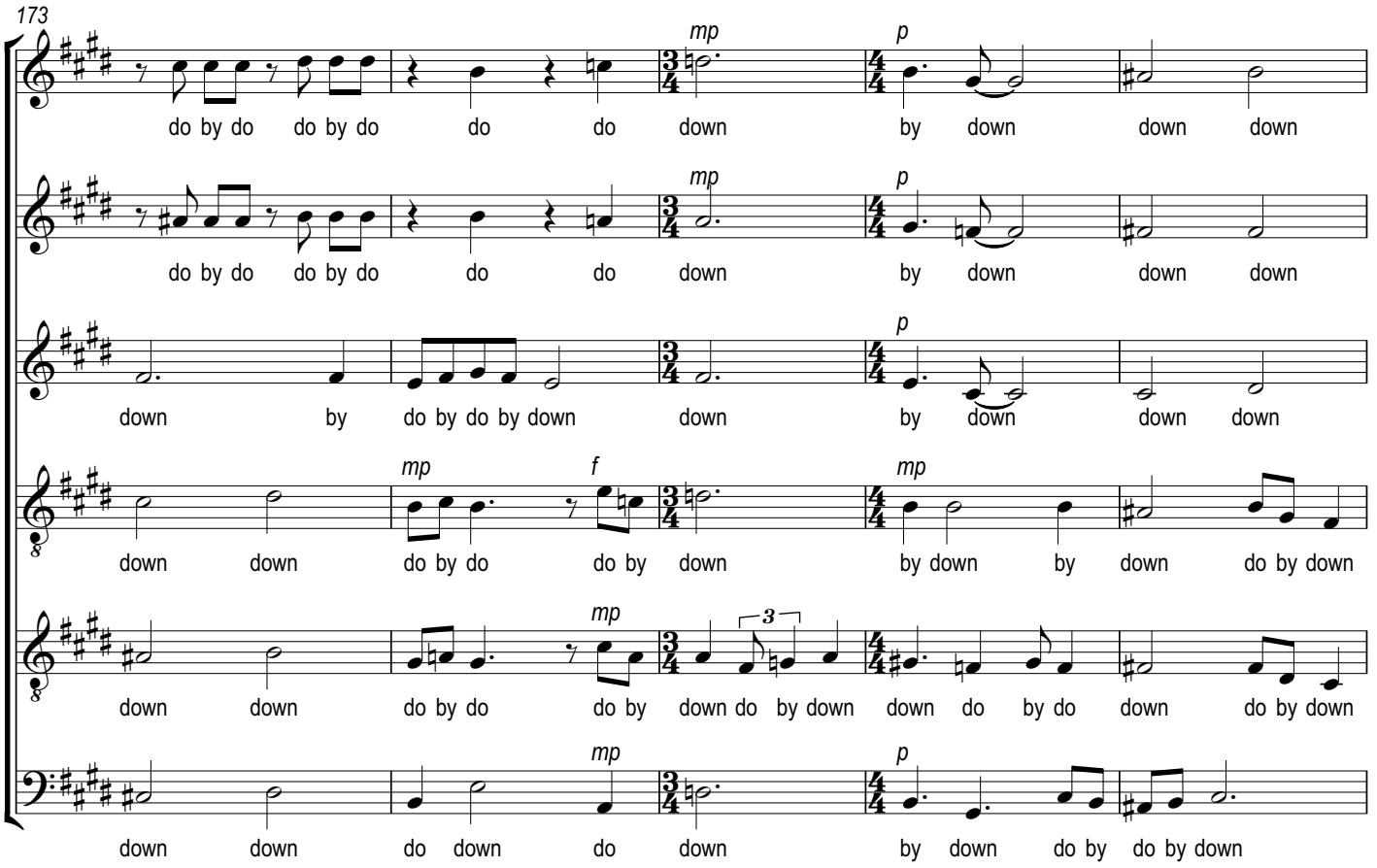
173
S
mp
p
do by do do by do do do down by down down down
M
mp
p
do by do do by do do do down by down down down
A.
p
down by do by do by down down by down down down
T.
mp
f
mp
down down do by do do by down by down by down do by down
Br
mp
3
down down do by do do by down do by down down do by do down do by down
B
mp
p
down down do down do down by down do by do by down

178

S: down down by down by down down down down

M: down down by down by down down down down

A.: down down by down by down down down down

T.: do do do do do do by down do by down down down do do do do do do

Br: do do do do do down do by down down by do down down do do do by down

B: do down do down down down_ do by do by down do by down do by down do

183

S: by down by down down down down down by down by

M: by down by down down down down down by down by

A.: down do do by down down do do by down down down down down by down by down

T.: do by down down do do by down do by by by do by down by down by do

Br: do by down down down do do do do do by down by down by down by down do

B: by down do by down_ down by down by down by down do by down by down

189

S: down down down down doo doo doo doo doo doo doo doo doo doo doo

M: down down down down "Noth - ing can my peace des -

A.: down down down down "Noth - ing can my peace des -

T.: do by down do do do by down No - thing No - thing No - thing

Br: do by down by down doo doo doo doo doo doo doo doo doo

B: down by down by down by down No-thing can do No-thing can do No- thing can do

194

S: doo doo doo doo doo doo doo doo doo doo doo doo doo doo doo doo doo doo doo

M: troy as long as no - one smiles." doo More

A.: troy as long as no - one smiles." doo More

T.: No - thing No - thing No - thing No - thing No - thing

Br: doo doo doo doo doo doo doo doo doo doo doo doo doo No - thing

B: No- thing can do No-thing can do No- thing can do No-thing can do No-thing can do

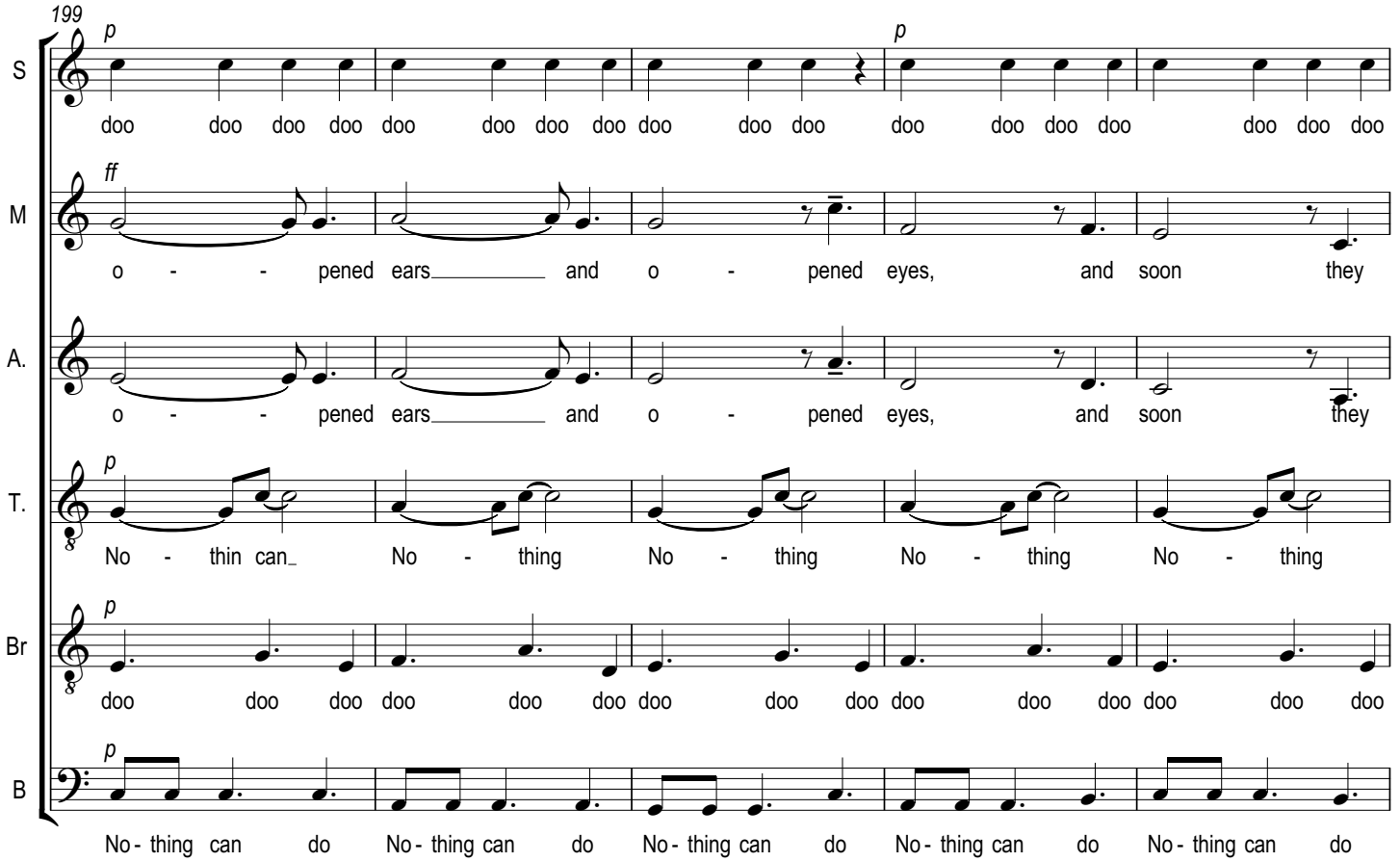
199
S
p
doo doo doo doo doo doo doo doo doo doo doo doo doo doo doo doo doo doo
M
ff
o - - pened ears and o - pened eyes, and soon they
A.
o - - pened ears and o - pened eyes, and soon they
T.
p
No - thin can No - thing No - thing No - thing No - thing
Br
p
doo doo doo doo doo doo doo doo doo doo doo doo doo doo doo
B
p
No- thing can do No- thing can do No- thing can do No- thing can do No- thing can do

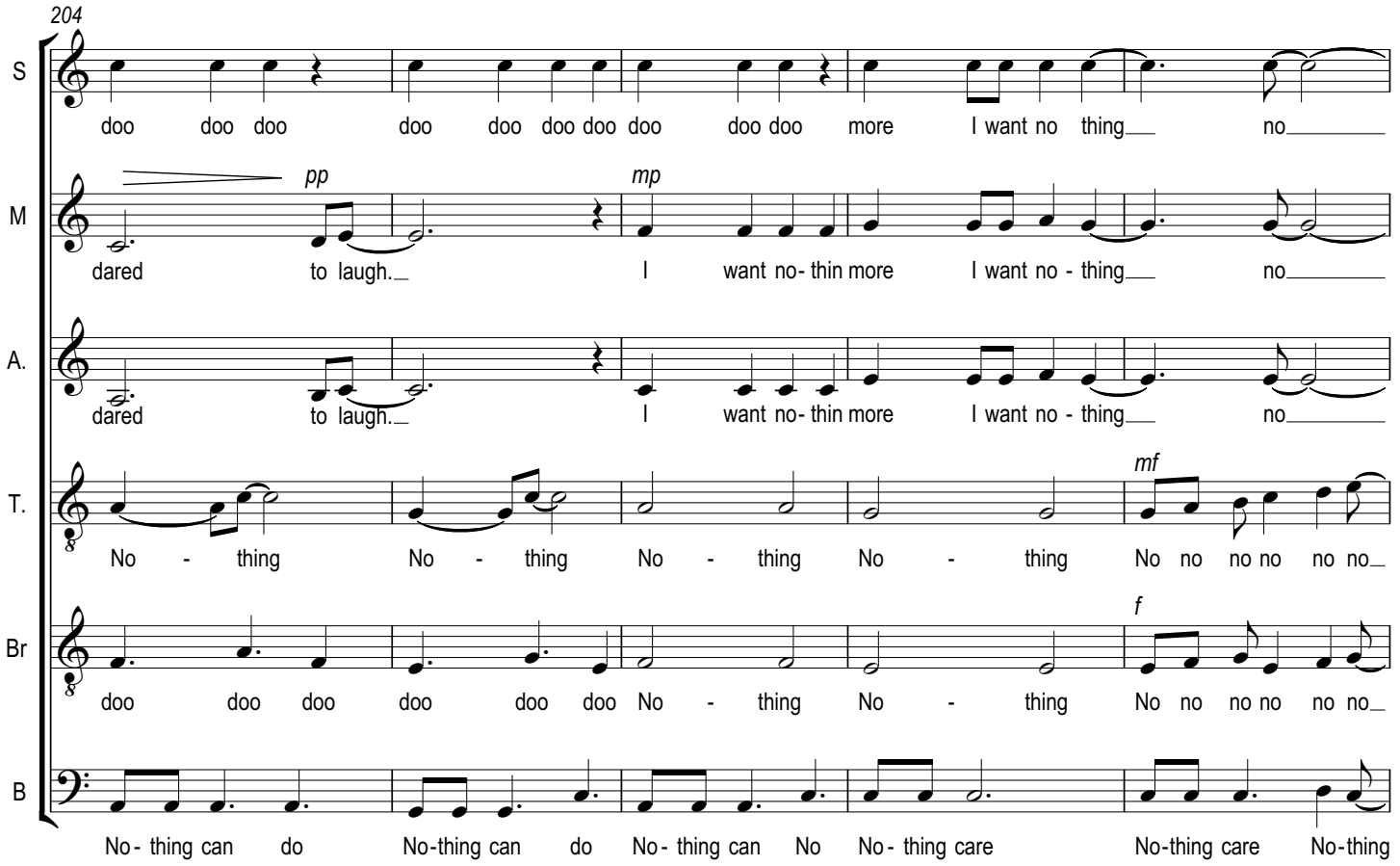
204
S
doo doo doo doo doo doo doo doo doo doo more I want no thing no
M
pp
mp
dared to laugh. I want no- thin more I want no - thing no
A.
dared to laugh. I want no- thin more I want no - thing no
T.
mf
No - thing No - thing No - thing No - thing No no no no no no
Br
f
doo doo doo doo doo doo No - thing No - thing No no no no no no
B
No- thing can do No-thing can do No- thing can No No- thing care No-thing care No-thing

209

♩ = 120

S: more No more I dont care a - ny - more

M: more No-thing a - ny-more No No I dont care a - ny - more

A.: more No-thing a - ny-more No No I dont care a - ny - more

T.: no more No more No No I dont care a - ny - more

Br: no more No more No I dont care a - ny - more

B: more No - thing more No I dont Care a - ny - more No No No No No No No

214

♩ = 165

S: See with face Though

M: See with face Though

A.: See with face Though

T.: See a lit - tle man with face Though his

Br: See with face Though

B: No No No No No No No No No - thing See with his face tur ning red Though

Tutti-v4.1

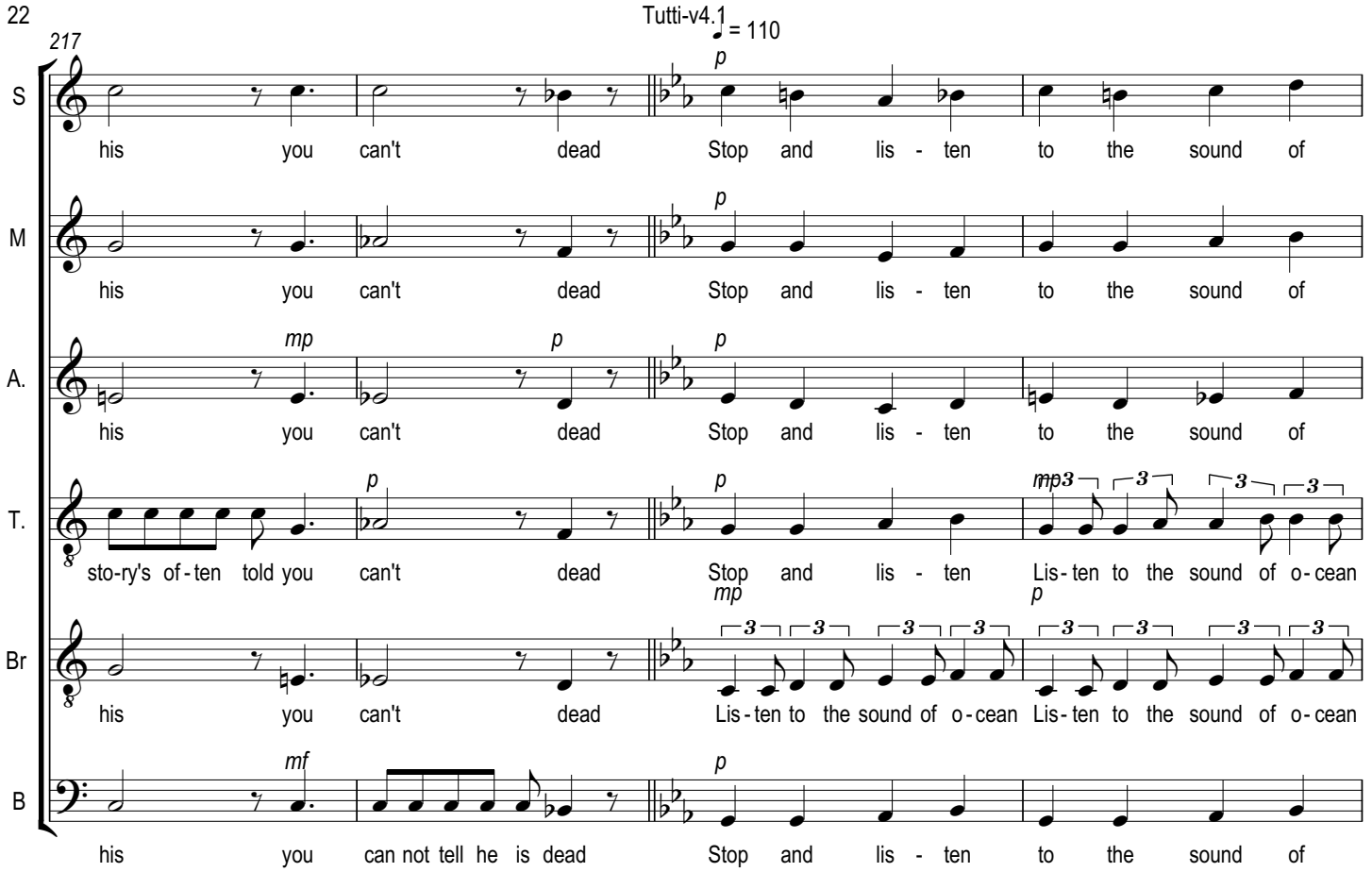
217
♩ = 110
S
his you can't dead Stop and lis - ten to the sound of
M
his you can't dead Stop and lis - ten to the sound of
A.
his you can't dead Stop and lis - ten to the sound of
T.
sto-ry's of-ten told you can't dead Stop and lis - ten Lis-ten to the sound of o-cean
Br
his you can't dead Lis-ten to the sound of o-cean Lis-ten to the sound of o-cean
B
his you can not tell he is dead Stop and lis - ten to the sound of

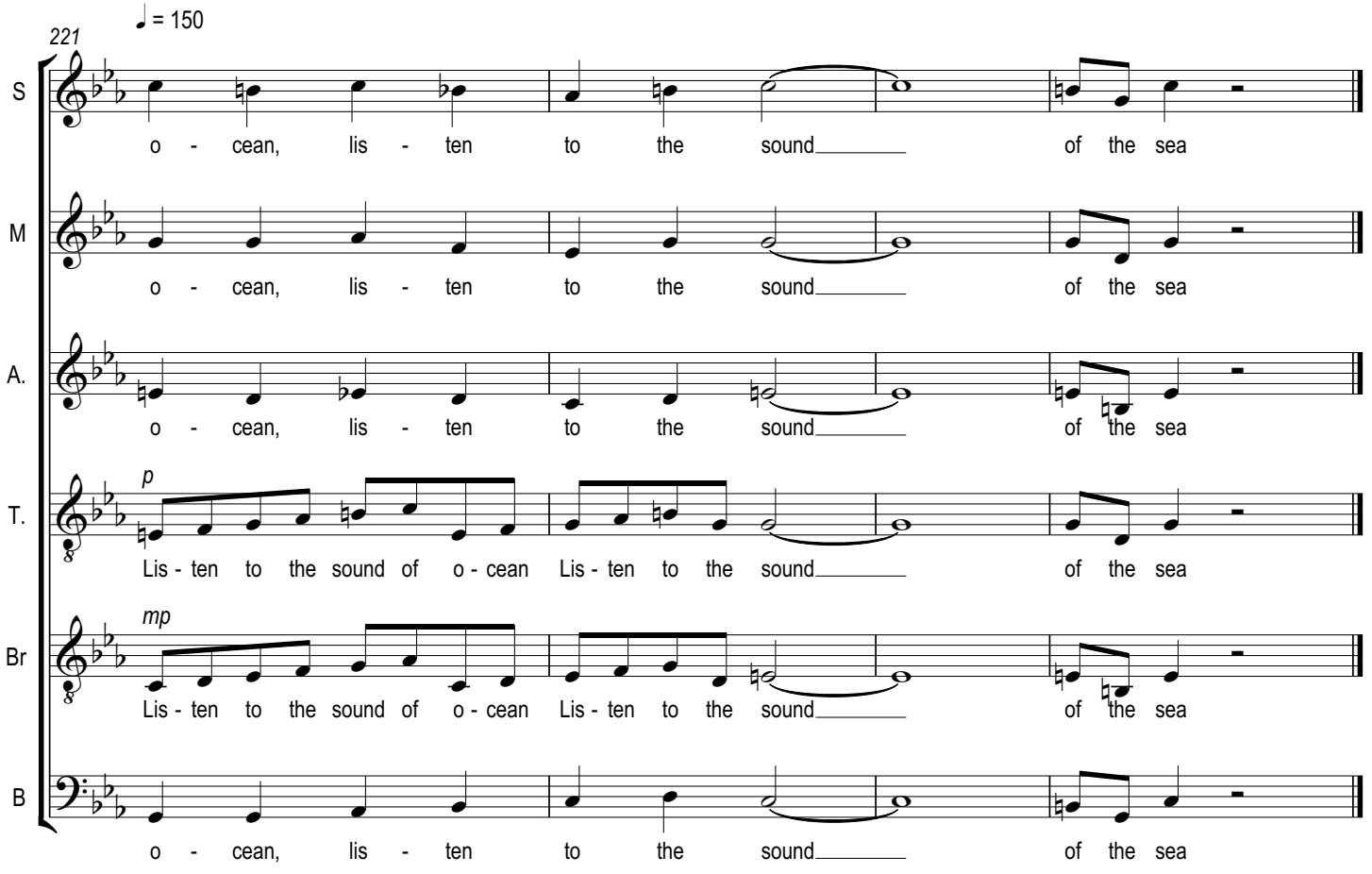
221
♩ = 150
S
o - cean, lis - ten to the sound of the sea
M
o - cean, lis - ten to the sound of the sea
A.
o - cean, lis - ten to the sound of the sea
T.
Lis - ten to the sound of o - cean Lis - ten to the sound of the sea
Br
Lis - ten to the sound of o - cean Lis - ten to the sound of the sea
B
o - cean, lis - ten to the sound of the sea