# Can-utility and the coastliners

## Genesis

Arr. Walter de Tarso

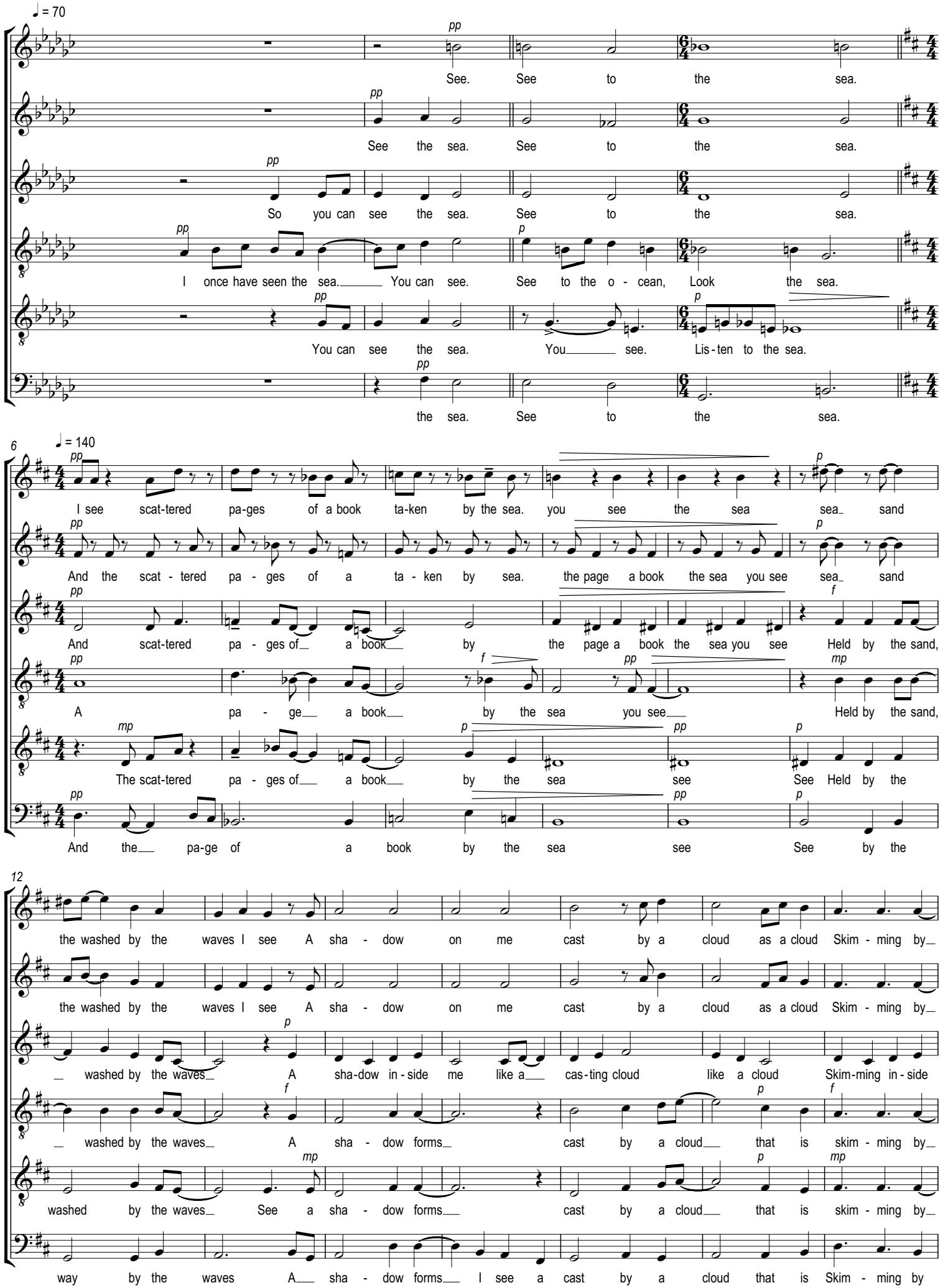

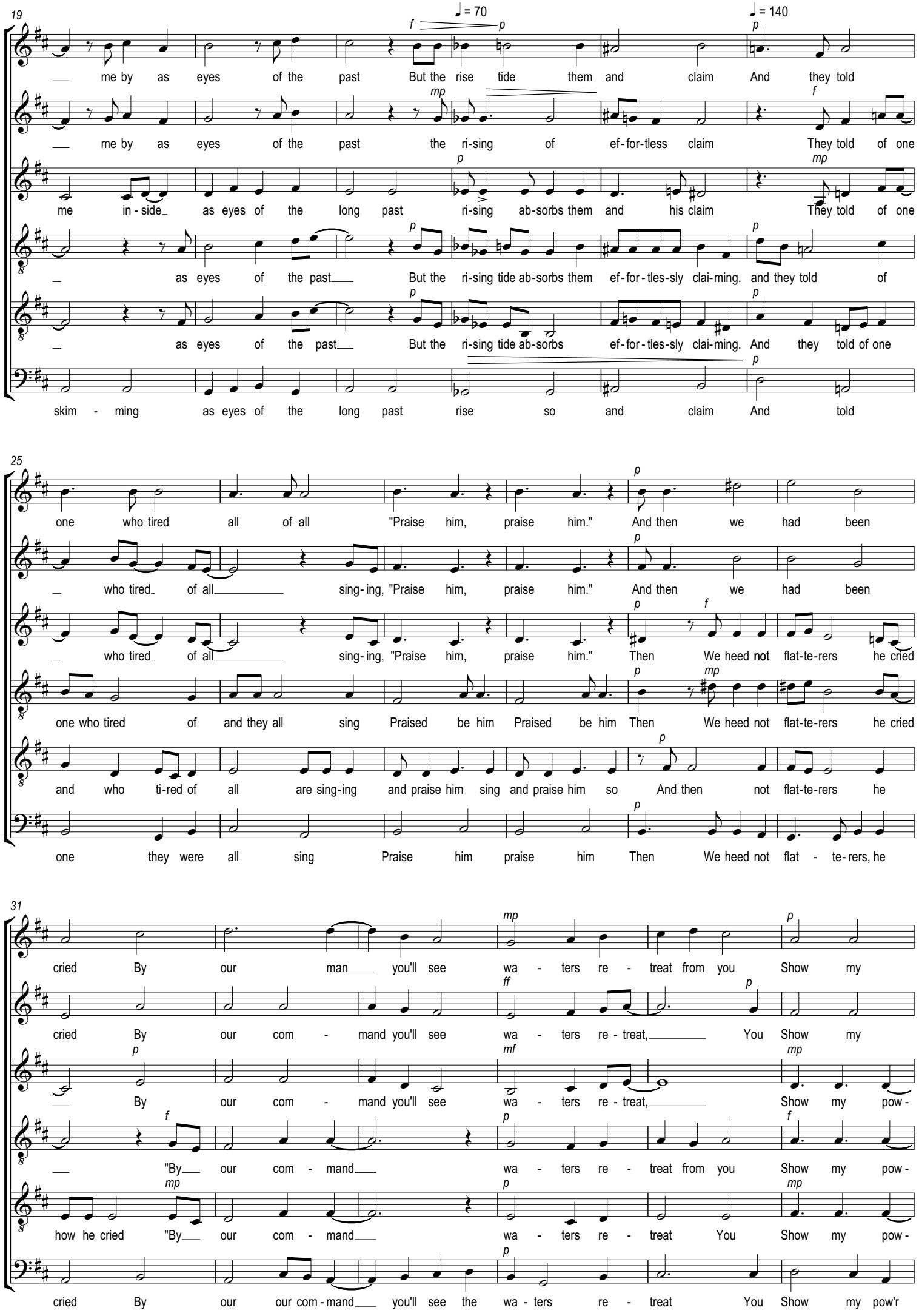
19
♩ = 70
♩ = 140
me by as eyes of the past But the rise tide them and claim And they told
me by as eyes of the past the ri-sing of ef-for-tless claim They told of one
me in-side as eyes of the long past ri-sing ab-sorbs them and his claim They told of one
as eyes of the past But the ri-sing tide ab-sorbs them ef-for-tles-sly clai-ming. and they told of
as eyes of the past But the ri-sing tide ab-sorbs ef-for-tles-sly clai-ming. And they told of one
skim-ming as eyes of the long past rise so and claim And told
25
one who tired all of all "Praise him, praise him." And then we had been
who tired of all sing-ing, "Praise him, praise him." And then we had been
who tired of all sing-ing, "Praise him, praise him." Then We heed not flat-te-rers he cried
one who tired of and they all sing Praised be him Praised be him Then We heed not flat-te-rers he cried
and who ti-red of all are sing-ing and praise him sing and praise him so And then not flat-te-rers he
one they were all sing Praise him praise him Then We heed not flat-te-rers, he
31
cried By our man you'll see wa-ters re-treat from you Show my
cried By our com-mand you'll see wa-ters re-treat, You Show my
By our com-mand you'll see wa-ters re-treat, Show my pow-
"By our com-mand wa-ters re-treat from you Show my pow-
how he cried "By our com-mand wa-ters re-treat You Show my pow-
cried By our our com-mand you'll see the wa-ters re-treat You Show my pow'r

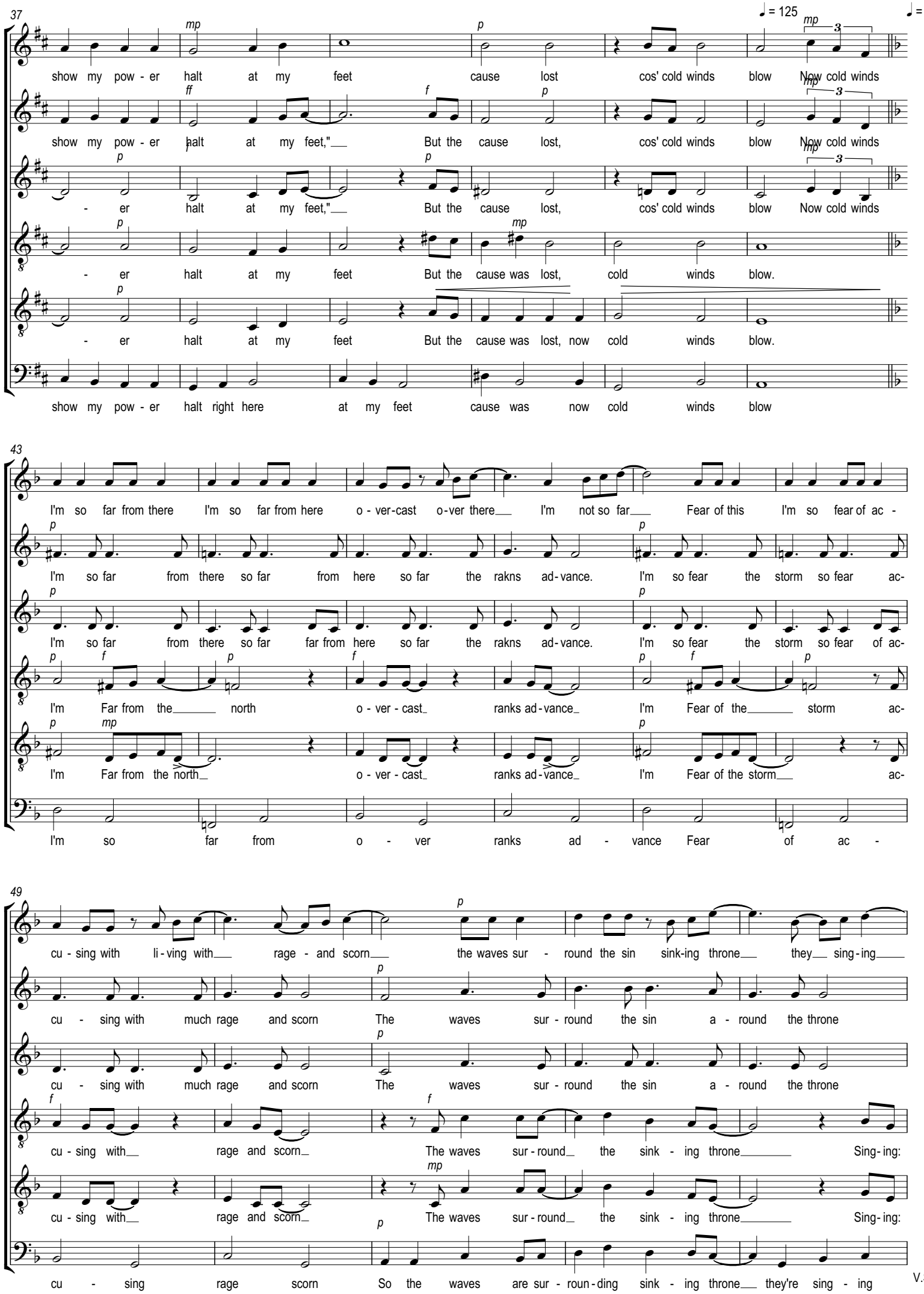
37
♩ = 125
show my pow - er halt at my feet cause lost cos' cold winds blow Now cold winds
show my pow - er halt at my feet," But the cause lost, cos' cold winds blow Now cold winds
- er halt at my feet," But the cause lost, cos' cold winds blow Now cold winds
- er halt at my feet But the cause was lost, cold winds blow.
- er halt at my feet But the cause was lost, now cold winds blow.
show my pow - er halt right here at my feet cause was now cold winds blow
43
I'm so far from there I'm so far from here o - ver-cast o-ver there I'm not so far Fear of this I'm so fear of ac -
I'm so far from there so far from here so far the rakns ad-vance. I'm so fear the storm so fear ac-
I'm so far from there so far far from here so far the rakns ad-vance. I'm so fear the storm so fear of ac-
I'm Far from the north o - ver - cast ranks ad-vance I'm Fear of the storm ac-
I'm Far from the north o - ver - cast ranks ad-vance I'm Fear of the storm ac-
I'm so far from o - ver ranks ad - vance Fear of ac -
49
cu - sing with li - ving with rage - and scorn the waves sur - round the sin sink-ing throne they sing-ing
cu - sing with much rage and scorn The waves sur - round the sin a - round the throne
cu - sing with much rage and scorn The waves sur - round the sin a - round the throne
cu - sing with rage and scorn The waves sur - round the sink - ing throne Sing-ing:
cu - sing with rage and scorn The waves sur - round the sink - ing throne Sing-ing:
cu - sing rage scorn So the waves are sur - roun-ding sink - ing throne they're sing - ing

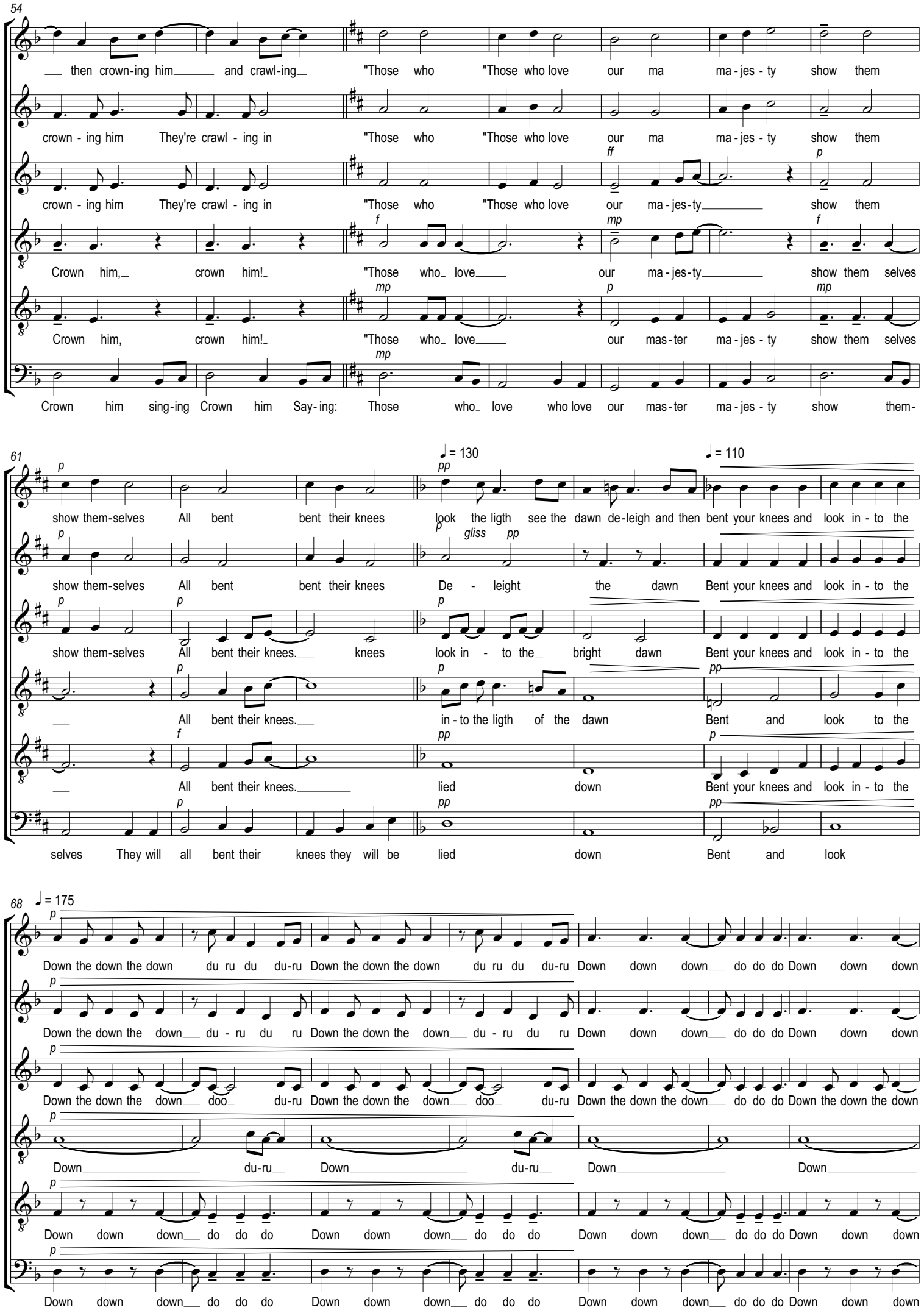
54
then crown-ing him and crawl-ing "Those who "Those who love our ma ma - jes - ty show them
crown - ing him They're crawl - ing in "Those who "Those who love our ma ma - jes - ty show them
crown - ing him They're crawl - ing in "Those who "Those who love our ma - jes - ty show them
Crown him, crown him! "Those who love our ma - jes - ty show them selves
Crown him, crown him! "Those who love our mas - ter ma - jes - ty show them selves
Crown him sing-ing Crown him Say - ing: Those who love who love our mas - ter ma - jes - ty show them-
61
= 130
= 110
show them-selves All bent bent their knees look the ligth see the dawn de-leigh and then bent your knees and look in - to the
show them-selves All bent bent their knees De - leight the dawn Bent your knees and look in - to the
show them-selves All bent their knees. knees look in - to the bright dawn Bent your knees and look in - to the
All bent their knees. in - to the ligth of the dawn Bent and look to the
All bent their knees. lied down Bent your knees and look in - to the
selves They will all bent their knees they will be lied down Bent and look
68
= 175
Down the down the down du ru du du-ru Down the down the down du ru du du-ru Down down down do do do Down down down
Down the down the down du - ru du ru Down the down the down du - ru du ru Down down down do do do Down down down
Down the down the down doo du-ru Down the down the down doo du-ru Down the down the down do do do Down the down the down
Down du-ru Down du-ru Down Down
Down down down do do do Down down down do do do Down down down do do do Down down down
Down down down do do do Down down down do do do Down down down do do do Down down down

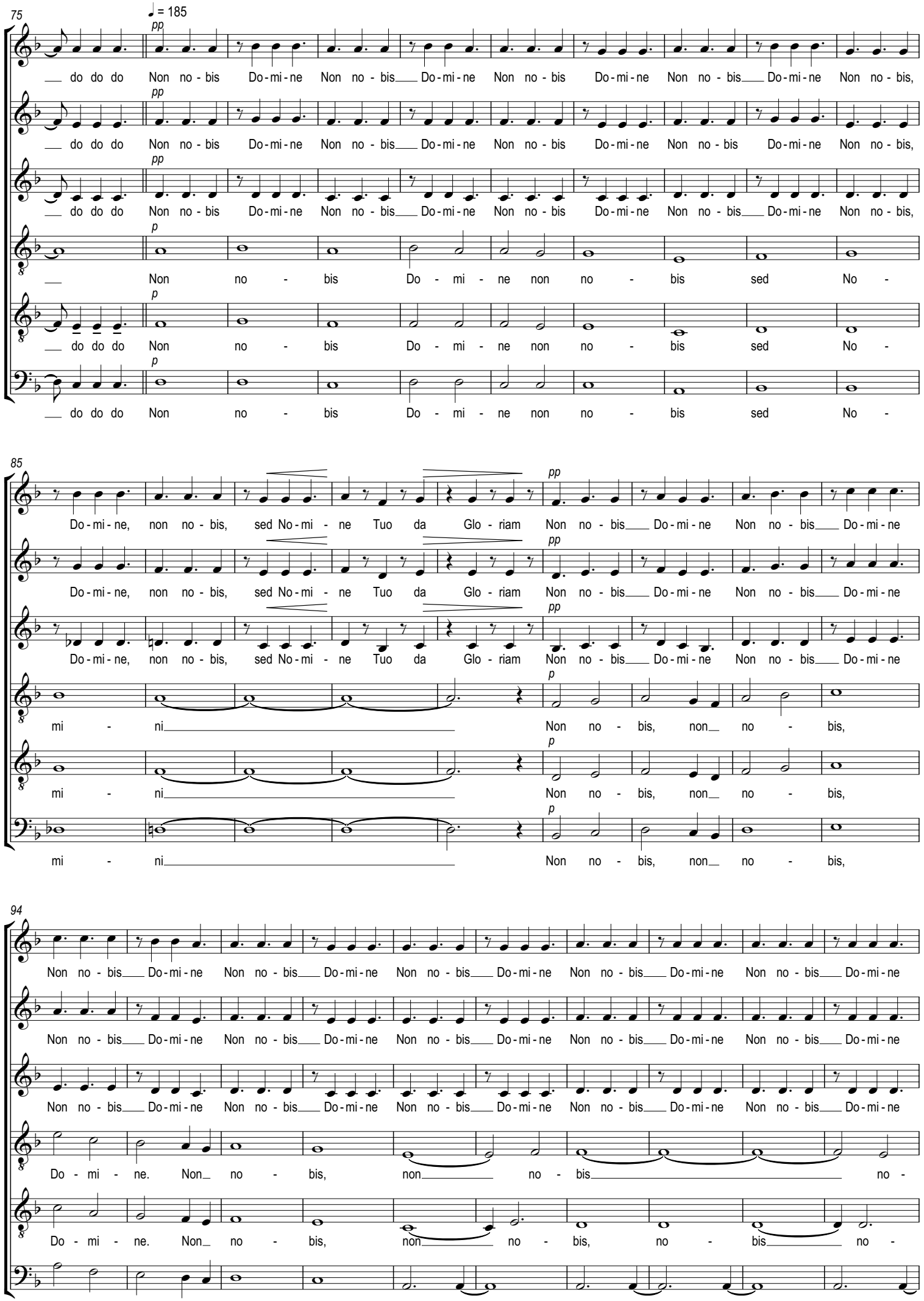
75
♩ = 185
pp
do do do Non no - bis Do-mi-ne Non no - bis Do-mi-ne Non no - bis Do-mi-ne Non no - bis Do-mi-ne Non no - bis,
p
Non no - bis Do - mi - ne non no - bis sed No -
85
Do-mi-ne, non no - bis, sed No-mi - ne Tuo da Glo - riam Non no - bis Do-mi-ne Non no - bis Do-mi-ne
mi - ni Non no - bis, non no - bis,
94
Non no - bis Do-mi-ne Non no - bis Do-mi-ne Non no - bis Do-mi-ne Non no - bis Do-mi-ne Non no - bis Do-mi-ne
Do - mi - ne. Non no - bis, non no - bis no -
Do - mi - ne. Non no - bis, non no - bis, no - bis no -
Do - mi - ne. Non no - bis, non no - - bis non no - bis non
V.S

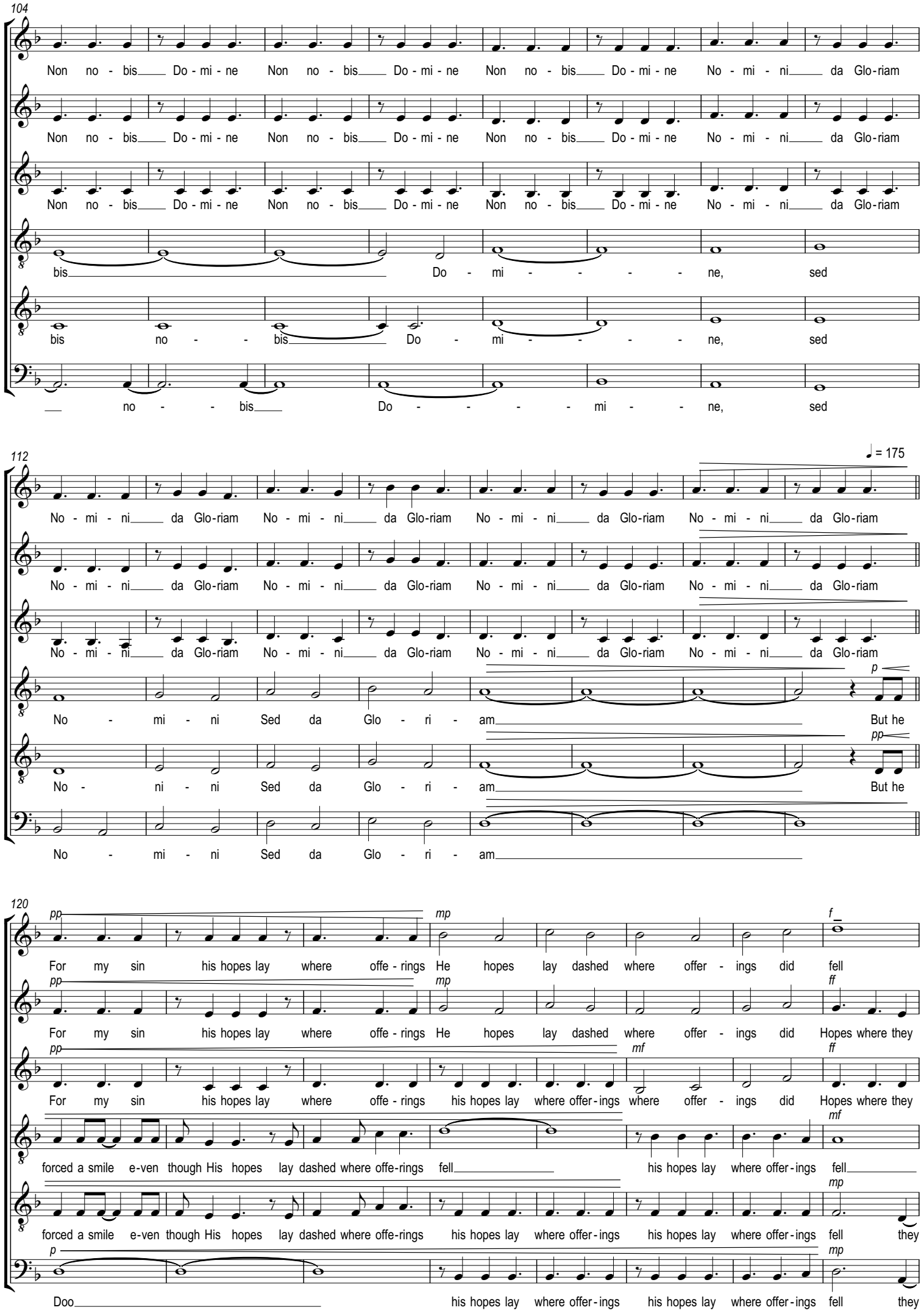
104
Non no - bis Do - mi - ne Non no - bis Do - mi - ne Non no - bis Do - mi - ne No - mi - ni da Glo-riam
Non no - bis Do - mi - ne Non no - bis Do - mi - ne Non no - bis Do - mi - ne No - mi - ni da Glo-riam
Non no - bis Do - mi - ne Non no - bis Do - mi - ne Non no - bis Do - mi - ne No - mi - ni da Glo-riam
bis Do - mi - - - - ne, sed
bis no - - bis Do - mi - - - - ne, sed
no - - bis Do - - - - mi - - ne, sed
112
♩ = 175
No - mi - ni da Glo-riam No - mi - ni da Glo-riam No - mi - ni da Glo-riam No - mi - ni da Glo-riam
No - mi - ni da Glo-riam No - mi - ni da Glo-riam No - mi - ni da Glo-riam No - mi - ni da Glo-riam
No - mi - ni da Glo-riam No - mi - ni da Glo-riam No - mi - ni da Glo-riam No - mi - ni da Glo-riam
p
No - mi - ni Sed da Glo - ri - am But he
pp
No - ni - ni Sed da Glo - ri - am But he
No - mi - ni Sed da Glo - ri - am
120
pp mp f
For my sin his hopes lay where offe - rings He hopes lay dashed where offer - ings did fell
pp mp ff
For my sin his hopes lay where offe - rings He hopes lay dashed where offer - ings did Hopes where they
pp mf ff
For my sin his hopes lay where offe - rings his hopes lay where offer - ings where offer - ings did Hopes where they
mf
forced a smile e-ven though His hopes lay dashed where offe-rings fell his hopes lay where offer - ings fell
mp
forced a smile e-ven though His hopes lay dashed where offe-rings his hopes lay where offer - ings his hopes lay where offer - ings fell they
p mp
Doo his hopes lay where offer - ings his hopes lay where offer - ings fell they

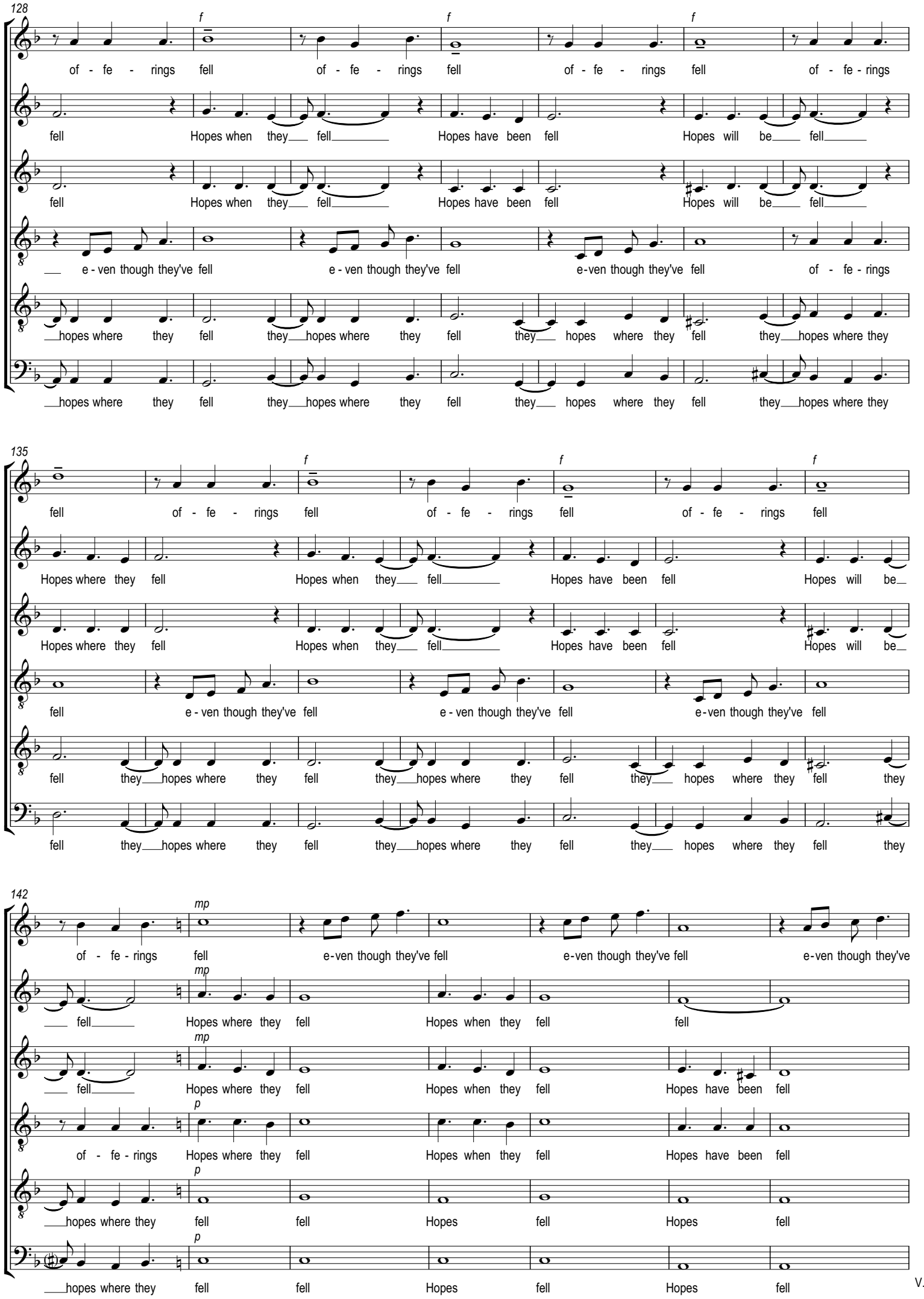
128
f
of - fe - rings fell of - fe - rings fell of - fe - rings fell of - fe - rings
fell Hopes when they fell Hopes have been fell Hopes will be fell
fell Hopes when they fell Hopes have been fell Hopes will be fell
e - ven though they've fell e - ven though they've fell e-ven though they've fell of - fe - rings
hopes where they fell they hopes where they fell they hopes where they fell they hopes where they
hopes where they fell they hopes where they fell they hopes where they fell they hopes where they
135
fell of - fe - rings fell of - fe - rings fell of - fe - rings fell
Hopes where they fell Hopes when they fell Hopes have been fell Hopes will be
Hopes where they fell Hopes when they fell Hopes have been fell Hopes will be
fell e - ven though they've fell e - ven though they've fell e-ven though they've fell
fell they hopes where they fell they hopes where they fell they hopes where they fell they
fell they hopes where they fell they hopes where they fell they hopes where they fell they
142
mp
of - fe - rings fell e-ven though they've fell e-ven though they've fell e-ven though they've
fell Hopes where they fell Hopes when they fell fell
fell Hopes where they fell Hopes when they fell Hopes have been fell
p
of - fe - rings Hopes where they fell Hopes when they fell Hopes have been fell
hopes where they fell fell Hopes fell Hopes fell
hopes where they fell fell Hopes fell Hopes fell

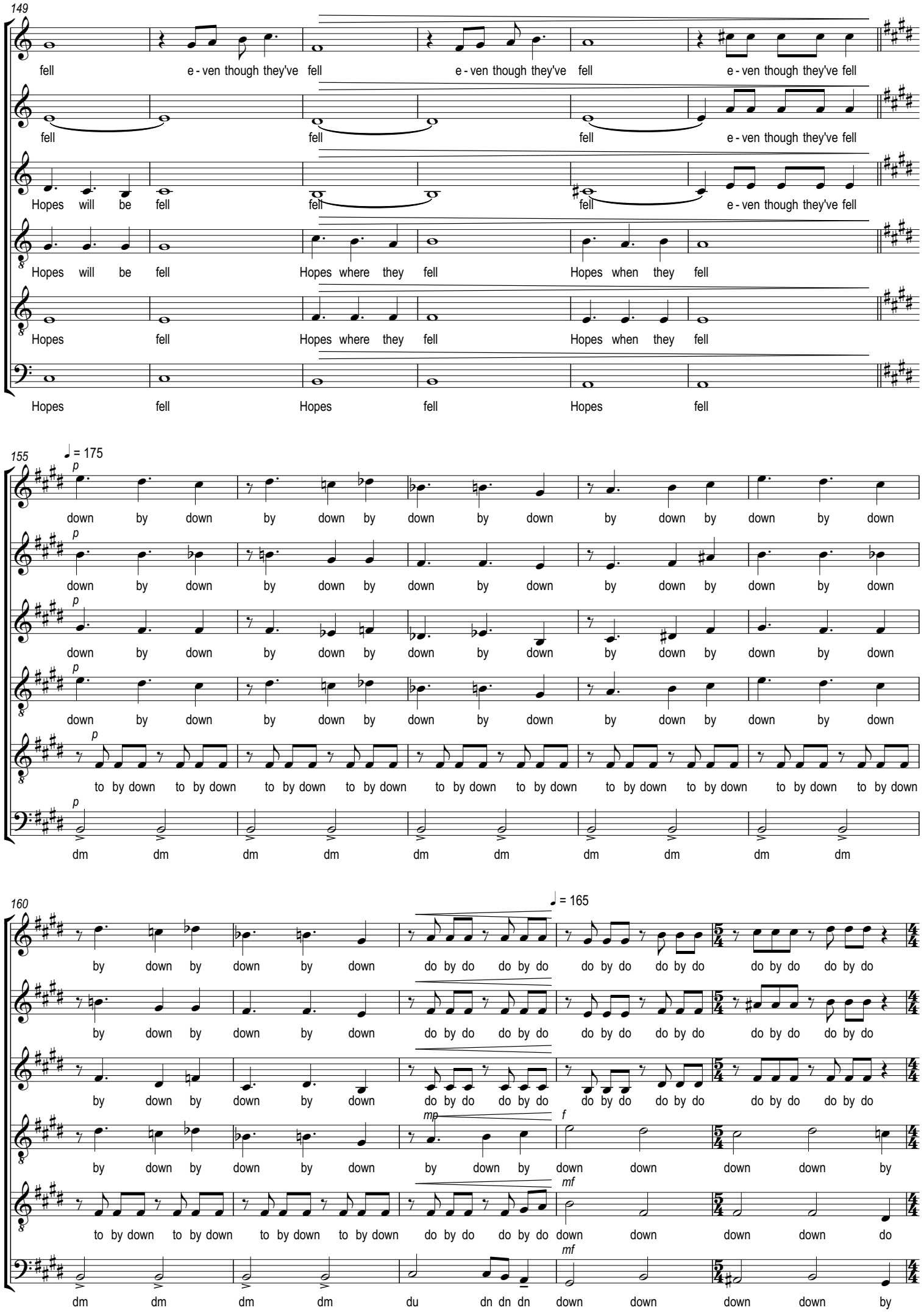
149
fell e - ven though they've fell e - ven though they've fell e - ven though they've fell
fell fell fell e - ven though they've fell
Hopes will be fell fell fell e - ven though they've fell
Hopes will be fell Hopes where they fell Hopes when they fell
Hopes fell Hopes where they fell Hopes when they fell
Hopes fell Hopes fell Hopes fell
155
♩ = 175
p
down by down by down by down by down by down by down by down by down by down
to by down to by down to by down to by down to by down to by down to by down to by down to by down
dm dm dm dm dm dm dm dm dm dm
160
♩ = 165
by down by down by down do by do do by do do by do do by do do by do do by do
mp
f
mf
down down down

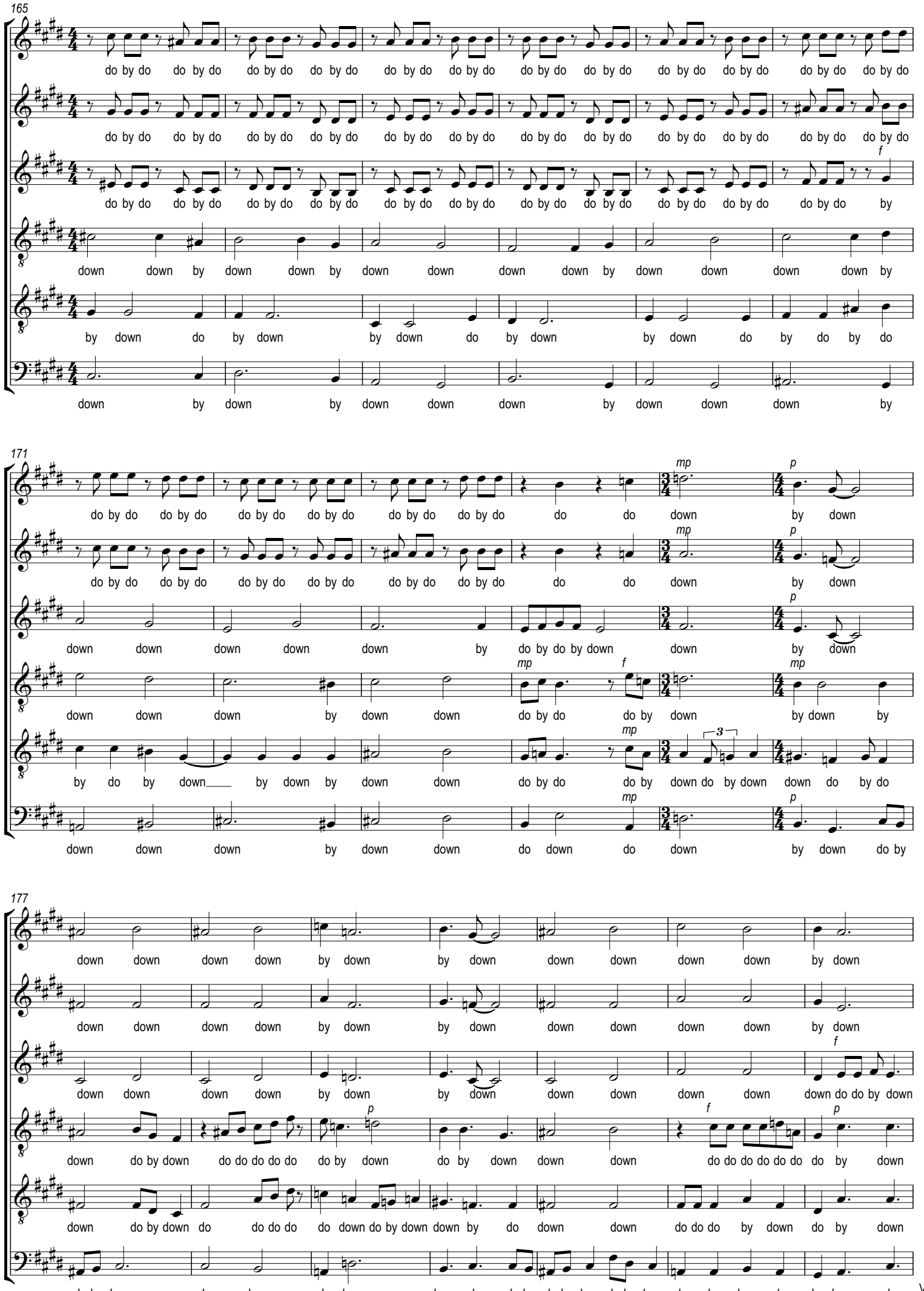
165
do by do do by do do by do

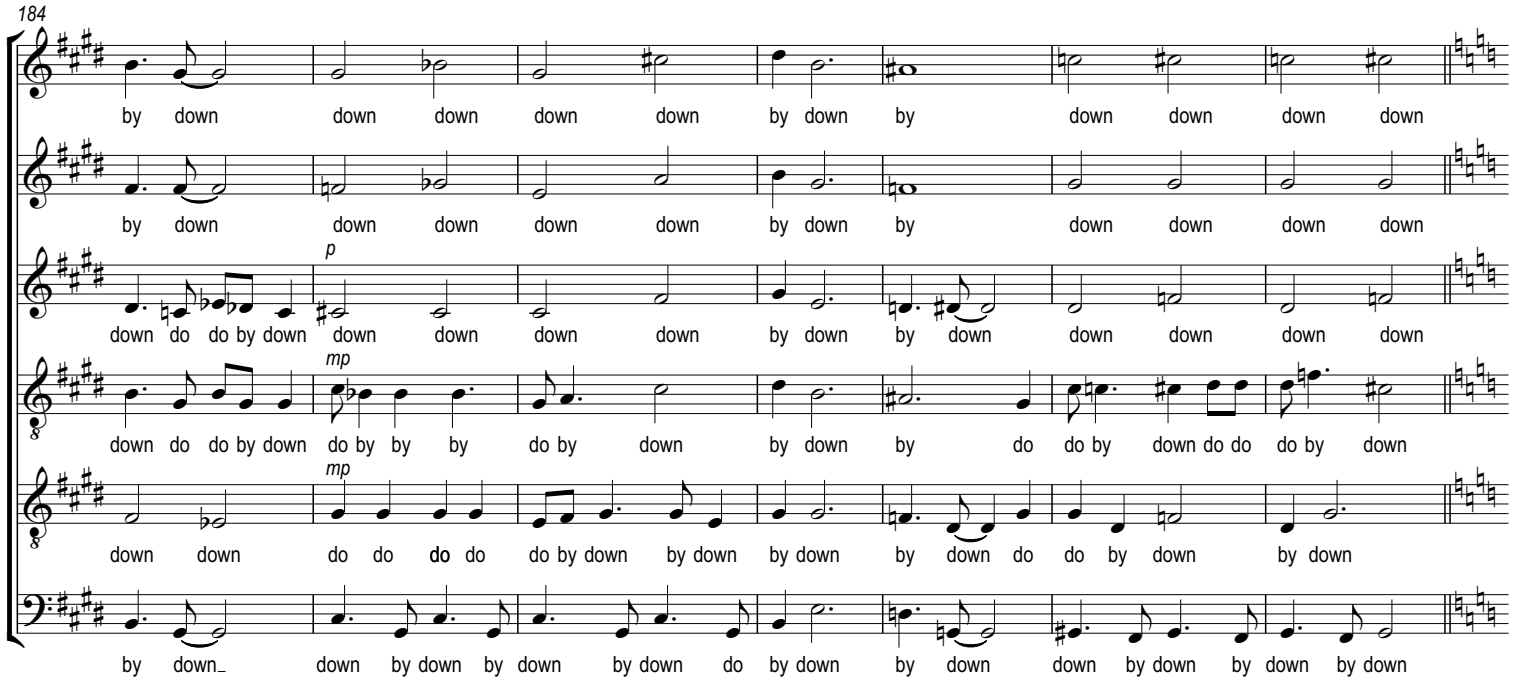
184
by down down down down down by down by down down down down
by down down down down down by down by down down down down
down do do by down down down down down by down by down down down down
down do do by down do by by by do by down by down by do do by down do do do by down
down down do do do do do by down by down by down by down do do by down by down
by down down by down by down by down do by down by down down by down by down by down

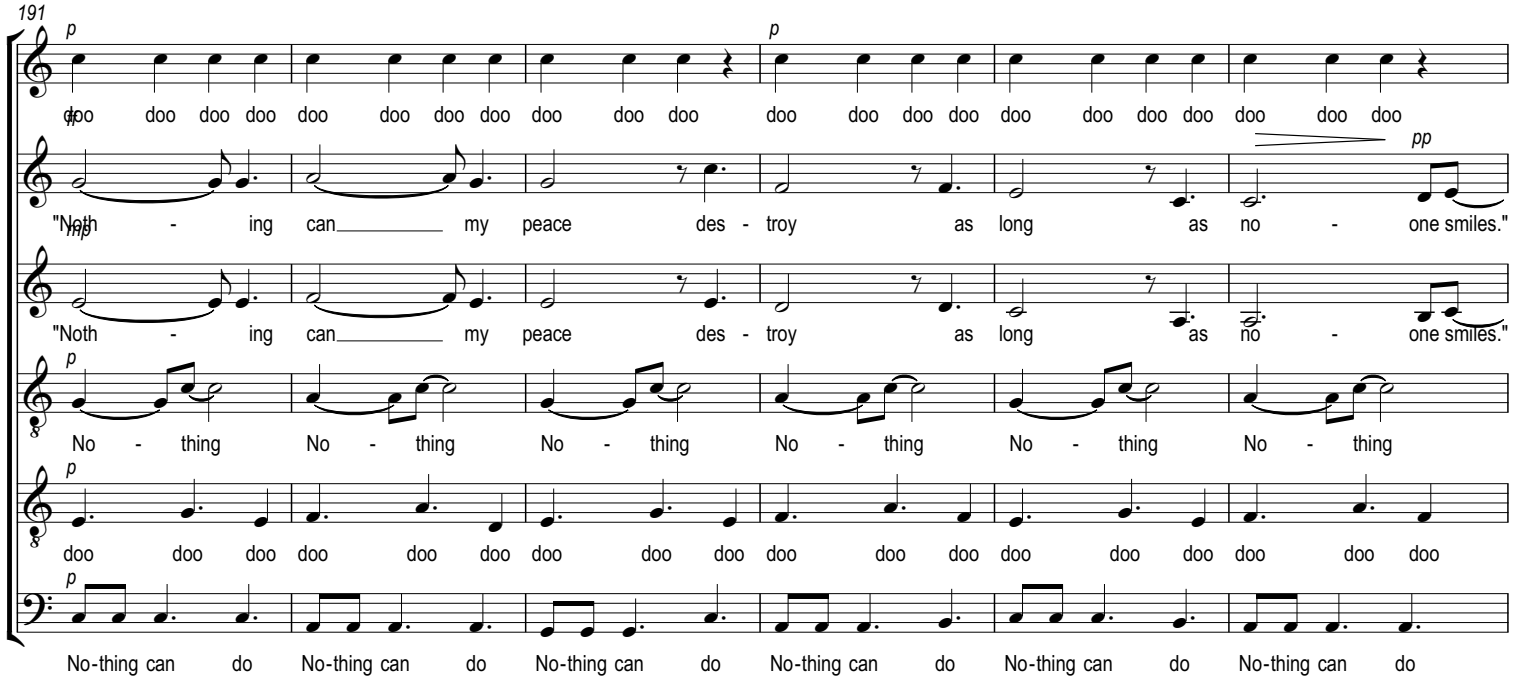
191
doo doo doo doo doo doo doo doo doo doo doo doo doo doo doo doo doo doo doo doo doo doo
"Noth - ing can my peace des - troy as long as no - one smiles."
"Noth - ing can my peace des - troy as long as no - one smiles."
No - thing No - thing No - thing No - thing No - thing No - thing
doo doo doo doo doo doo doo doo doo doo doo doo doo doo doo doo doo doo
No-thing can do No-thing can do No-thing can do No-thing can do No-thing can do No-thing can do

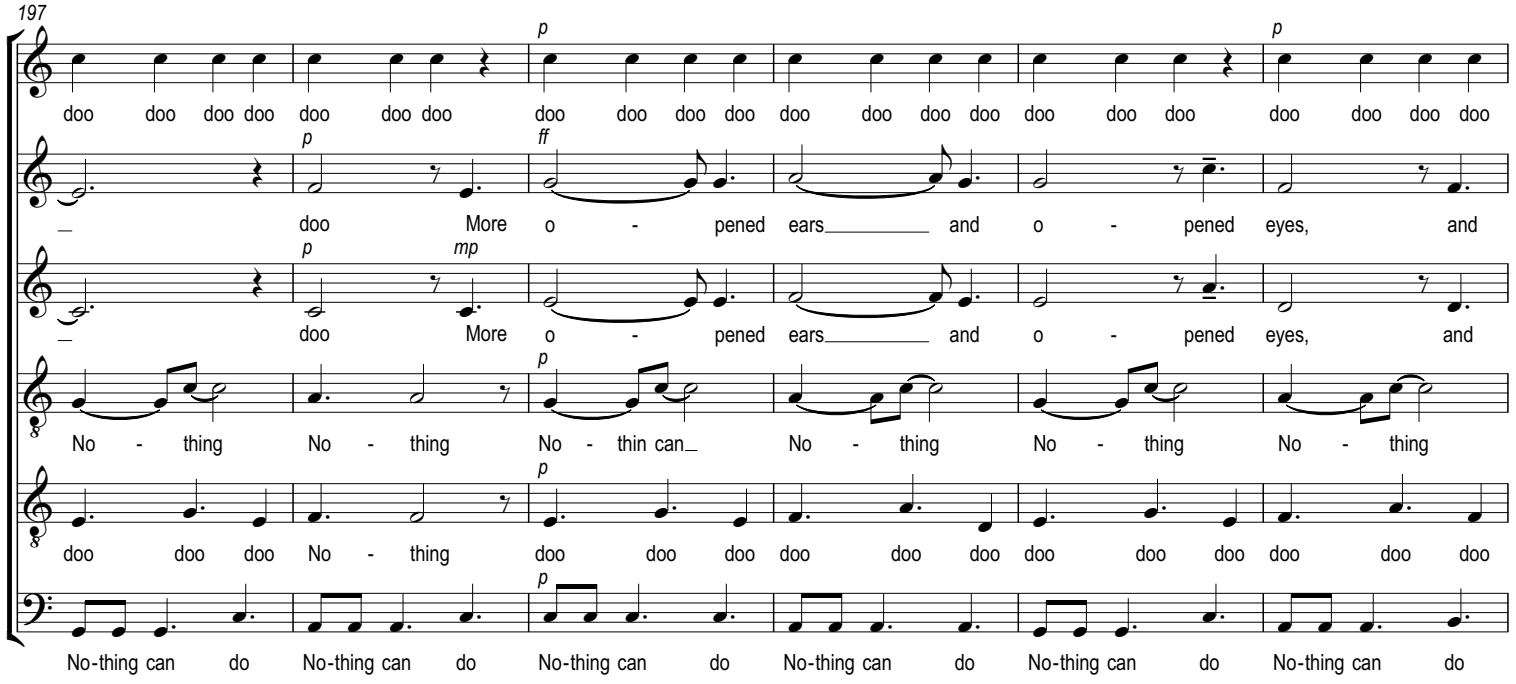
197
doo doo doo doo doo doo doo doo doo doo doo doo doo doo doo doo doo doo doo doo doo
doo More o - pened ears and o - pened eyes, and
doo More o - pened ears and o - pened eyes, and
No - thing No - thing No - thin can No - thing No - thing No - thing
doo doo doo No - thing doo doo doo doo doo doo doo doo doo doo doo doo doo
No-thing can do No-thing can do No-thing can do No-thing can do No-thing can do No-thing can do

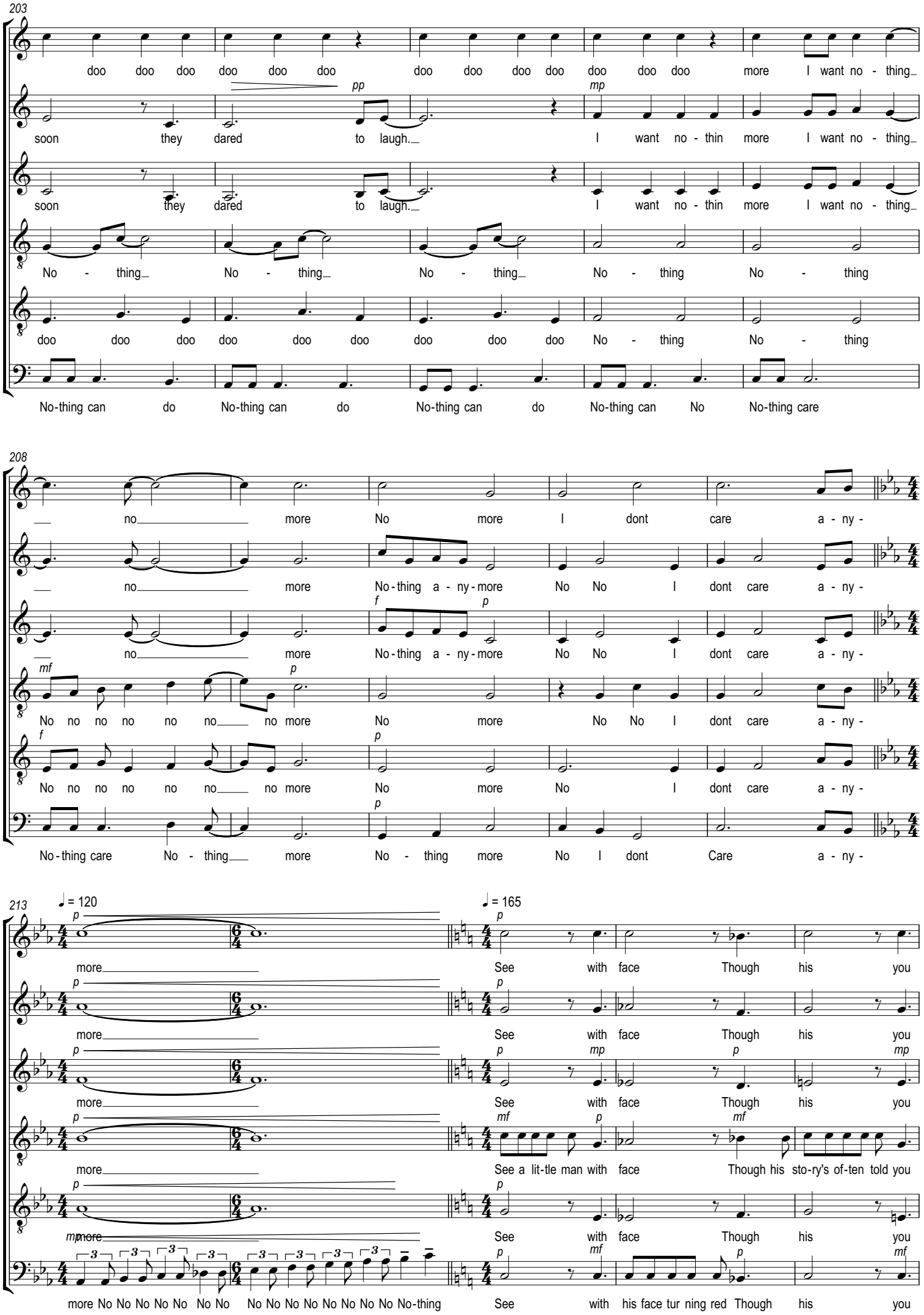
203
doo doo doo doo doo doo doo doo doo doo doo doo doo more I want no - thing
pp
mp
soon they dared to laugh. I want no - thin more I want no - thing
soon they dared to laugh. I want no - thin more I want no - thing
No - thing No - thing No - thing No - thing No - thing
doo doo doo doo doo doo doo doo doo No - thing No - thing
No-thing can do No-thing can do No-thing can do No-thing can No No-thing care
208
no more No more I dont care a - ny -
no more No-thing a - ny-more No No I dont care a - ny -
f
p
no more No-thing a - ny-more No No I dont care a - ny -
mf
p
No no no no no no no more No more No No I dont care a - ny -
f
p
No no no no no no no more No more No I dont care a - ny -
p
No-thing care No - thing more No - thing more No I dont Care a - ny -
213
♩ = 120
♩ = 165
p
more See with face Though his you
more See with face Though his you
more See with face Though his you
mf
more See a lit-tle man with face Though his sto-ry's of-ten told you
more See with face Though his you
mp
more No No No No No No No No No No No No No No No No-thing See with his face tur ning red Though his you
V.S

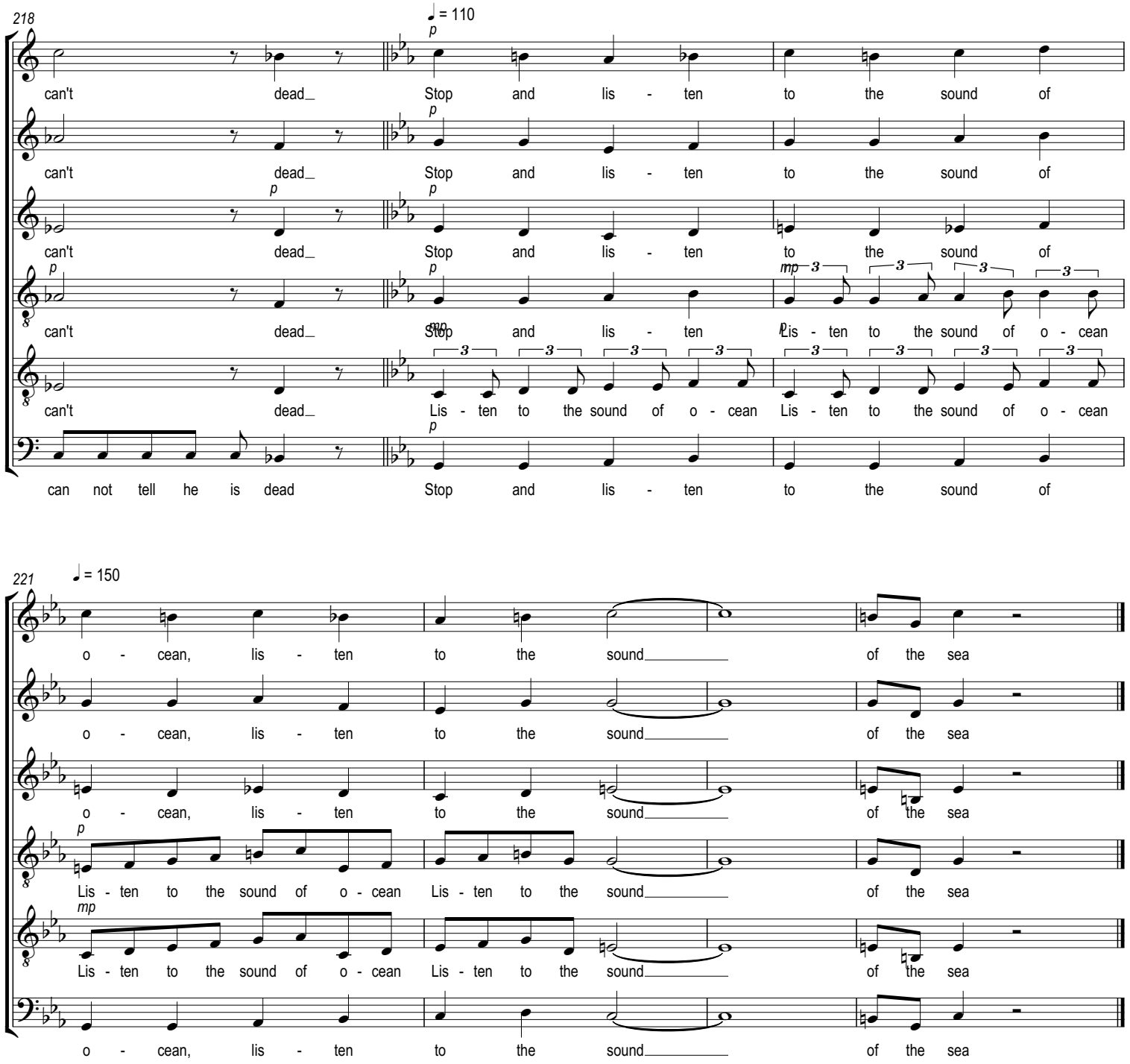
218
♩ = 110
can't dead_ Stop and lis - ten to the sound of
can't dead_ Stop and lis - ten to the sound of
can't dead_ Stop and lis - ten to the sound of
can't dead_ Stop and lis - ten Lis - ten to the sound of o - cean
can't dead_ Lis - ten to the sound of o - cean Lis - ten to the sound of o - cean
can not tell he is dead Stop and lis - ten to the sound of
221
♩ = 150
o - cean, lis - ten to the sound of the sea
o - cean, lis - ten to the sound of the sea
o - cean, lis - ten to the sound of the sea
Lis - ten to the sound of o - cean Lis - ten to the sound of the sea
Lis - ten to the sound of o - cean Lis - ten to the sound of the sea
o - cean, lis - ten to the sound of the sea