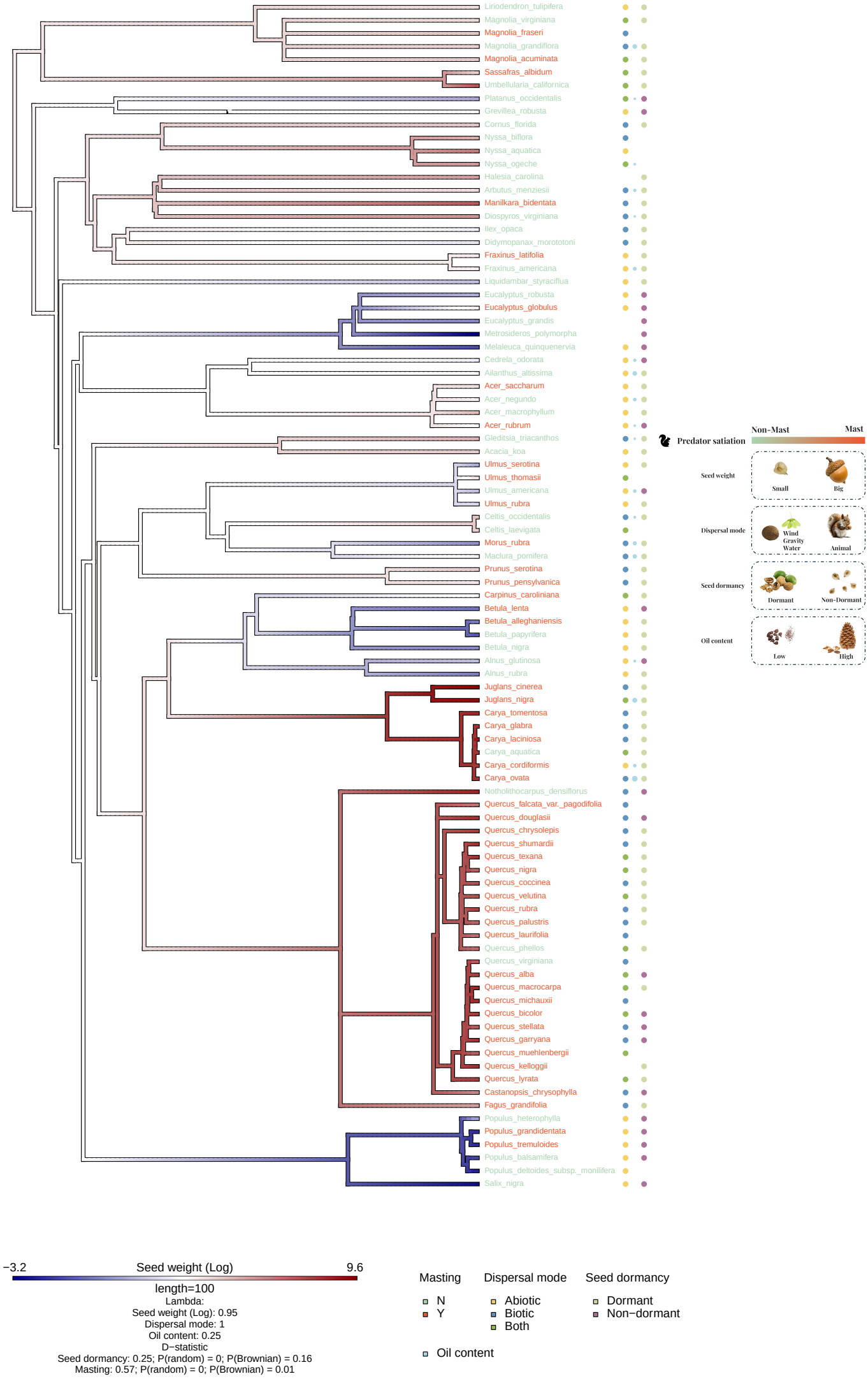
Liriodendron_tulipifera
Magnolia_virginiana
Magnolia_fraseri
Magnolia_grandiflora
Magnolia_acuminata
Sassafras_albidum
Umbellularia_californica
Platanus_occidentalis
Grevillea_robusta
Cornus_florida
Nyssa_biflora
Nyssa_aquatica
Nyssa_ogeche
Halesia_carolina
Arbutus_menziesii
Manilkara_bidentata
Diospyros_virginiana
Ilex_opaca
Didymopanax_morototoni
Fraxinus_latifolia
Fraxinus_americana
Liquidambar_styraciflua
Eucalyptus_robusta
Eucalyptus_globulus
Eucalyptus_grandis
Metrosideros_polymorpha
Melaleuca_quinquenervia
Cedrela_odorata
Ailanthus_altissima
Acer_saccharum
Acer_negundo
Acer_macrophyllum
Acer_rubrum
Gleditsia_triacanthos
Acacia_koa
Ulmus_serotina
Ulmus_thomasii
Ulmus_americana
Ulmus_rubra
Celtis_occidentalis
Celtis_laevigata
Morus_rubra
Maclura_pomifera
Prunus_serotina
Prunus_pensylvanica
Carpinus_caroliniana
Betula_lenta
Betula_alleghaniensis
Betula_papyrifera
Betula_nigra
Alnus_glutinosa
Alnus_rubra
Juglans_cinerea
Juglans_nigra
Carya_tomentosa
Carya_glabra
Carya_laciniosa
Carya_aquatica
Carya_cordiformis
Carya_ovata
Notholithocarpus_densiflorus
Quercus_falcata_var._pagodifolia
Quercus_douglasii
Quercus_chrysolepis
Quercus_shumardii
Quercus_texana
Quercus_nigra
Quercus_coccinea
Quercus_velutina
Quercus_rubra
Quercus_palustris
Quercus_laurifolia
Quercus_phellos
Quercus_virginiana
Quercus_alba
Quercus_macrocarpa
Quercus_michauxii
Quercus_bicolor
Quercus_stellata
Quercus_garryana
Quercus_muehlenbergii
Quercus_kelloggii
Quercus_lyrata
Castanopsis_chrysophylla
Fagus_grandifolia
Populus_heterophylla
Populus_grandidentata
Populus_tremuloides
Populus_balsamifera
Populus_deltoides_subsp._monilifera
Salix_nigra
Predator satiation
Non-Mast
Mast
Seed weight
Small
Big
Dispersal mode
Wind
Gravity
Water
Animal
Seed dormancy
Dormant
Non-Dormant
Oil content
Low
High
−3.2
Seed weight (Log)
9.6
length=100
Lambda:
Seed weight (Log): 0.95
Dispersal mode: 1
Oil content: 0.25
D−statistic
Seed dormancy: 0.25; P(random) = 0; P(Brownian) = 0.16
Masting: 0.57; P(random) = 0; P(Brownian) = 0.01
Masting
N
Y
Dispersal mode
Abiotic
Biotic
Both
Seed dormancy
Dormant
Non−dormant
Oil content