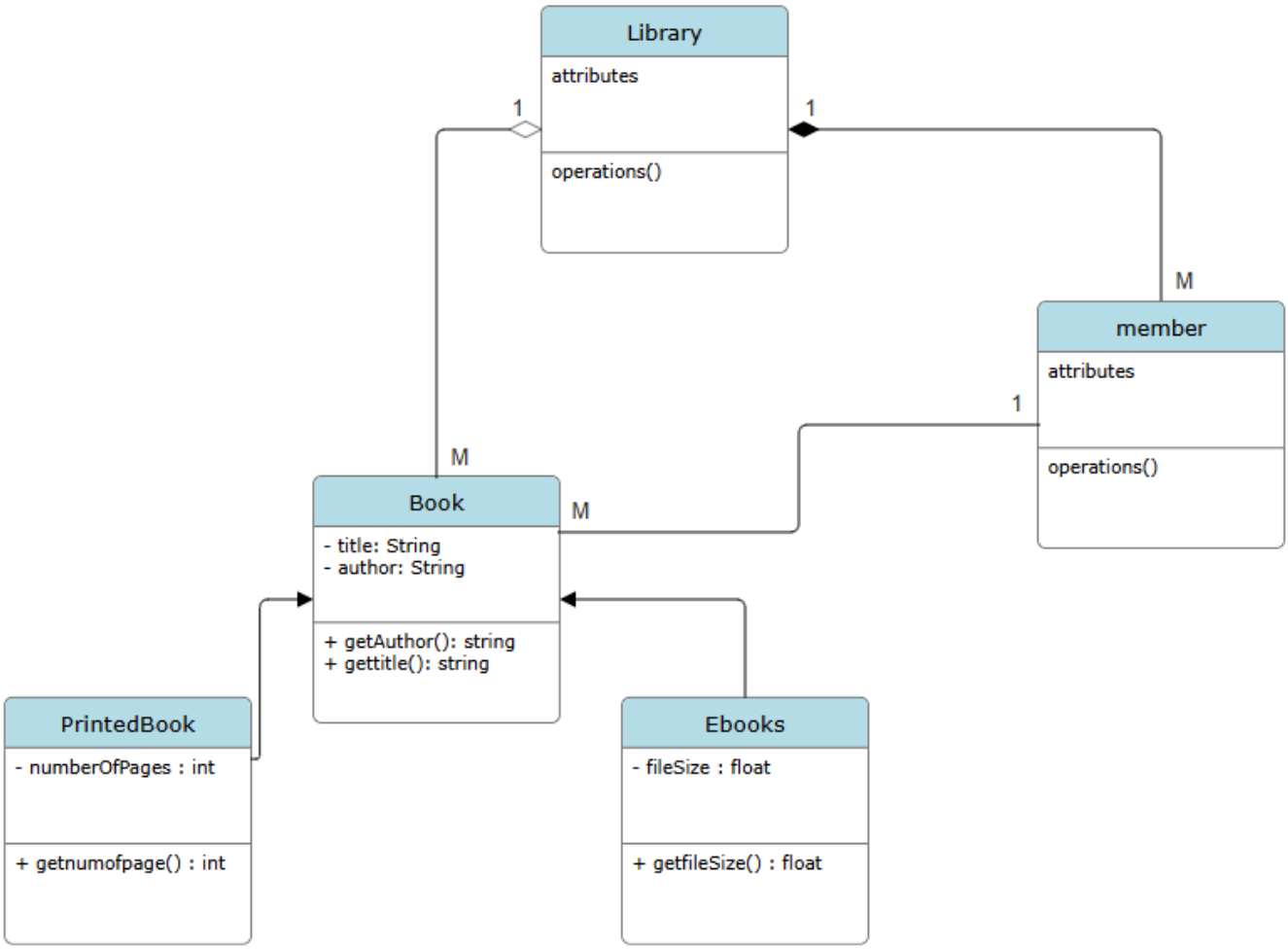
Library
attributes
operations()
1
1
M
member
attributes
operations()
1
M
Book
- title: String
- author: String
+ getAuthor(): string
+ gettitle(): string
M
PrintedBook
- numberOfPages : int
+ getnumofpage() : int
Ebooks
- fileSize : float
+ getfileSize() : float

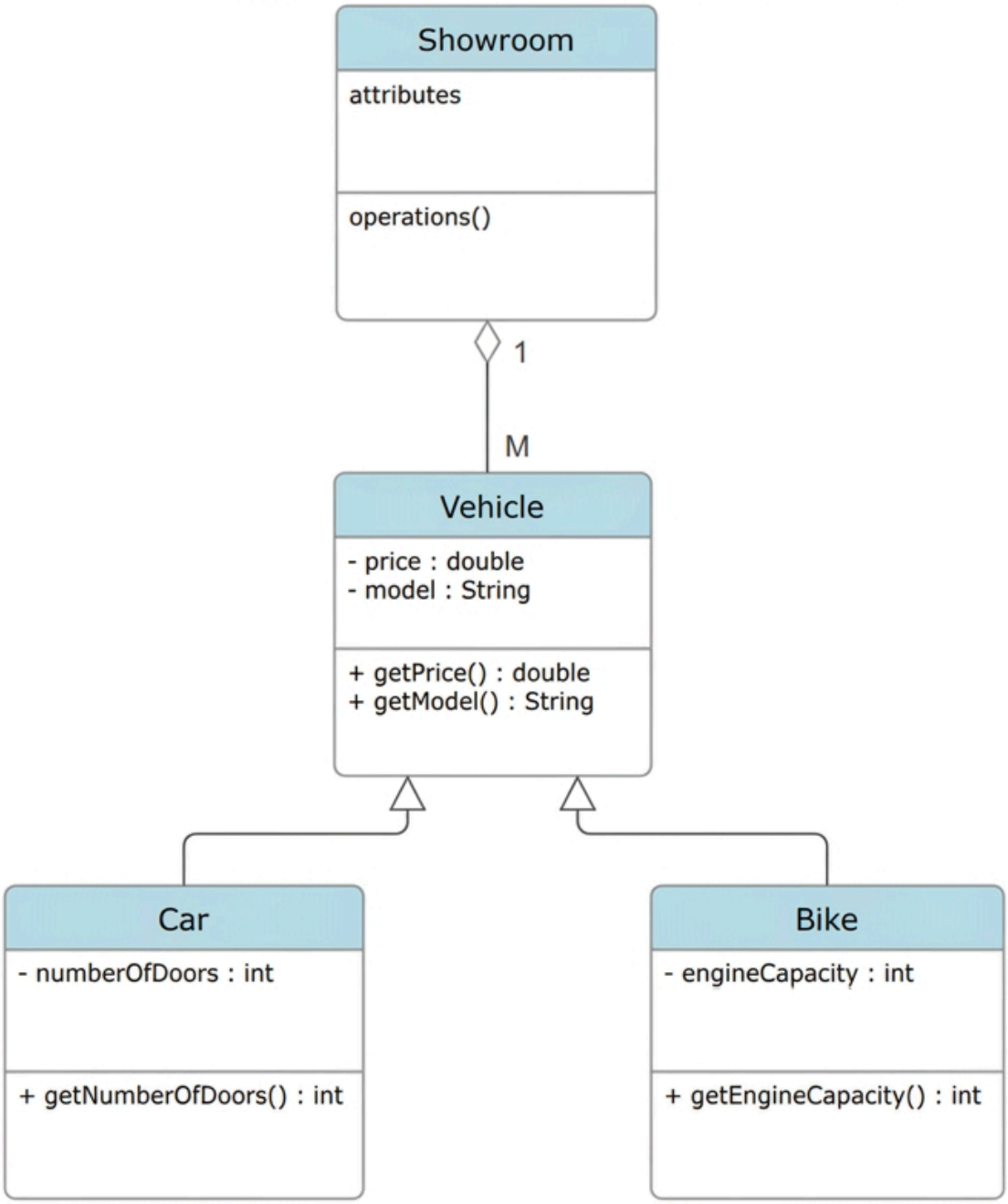
Showroom
attributes
operations()
1
M
Vehicle
- price : double
- model : String
+ getPrice() : double
+ getModel() : String
Car
- numberOfDoors : int
+ getNumberOfDoors() : int
Bike
- engineCapacity : int
+ getEngineCapacity() : int

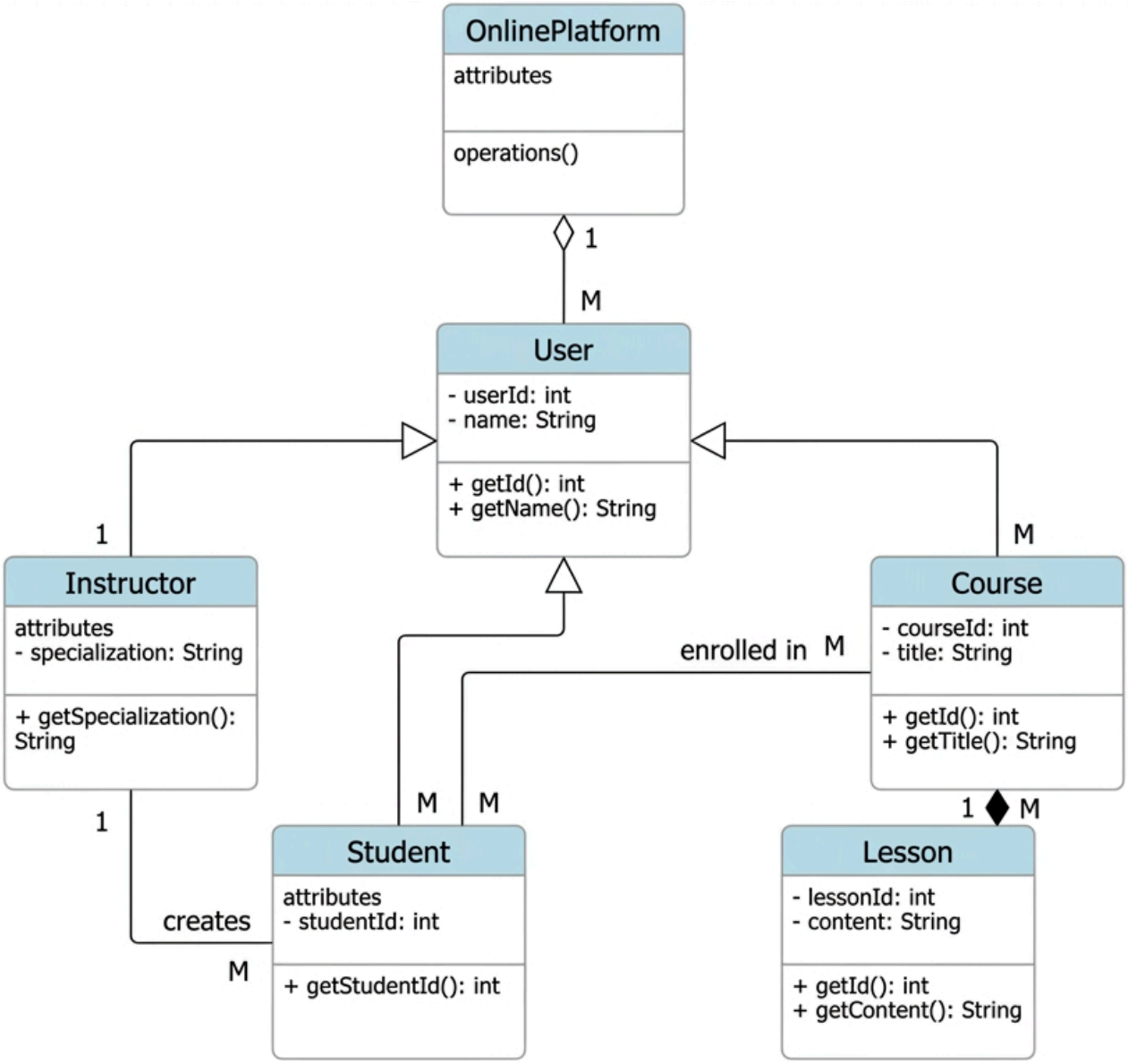
OnlinePlatform
attributes
operations()
1
M
User
- userId: int
- name: String
+ getId(): int
+ getName(): String
1
M
Instructor
attributes
- specialization: String
+ getSpecialization(): String
Course
- courseId: int
- title: String
+ getId(): int
+ getTitle(): String
enrolled in
M
1
M
M
M
1
creates
M
Student
attributes
- studentId: int
+ getStudentId(): int
Lesson
- lessonId: int
- content: String
+ getId(): int
+ getContent(): String

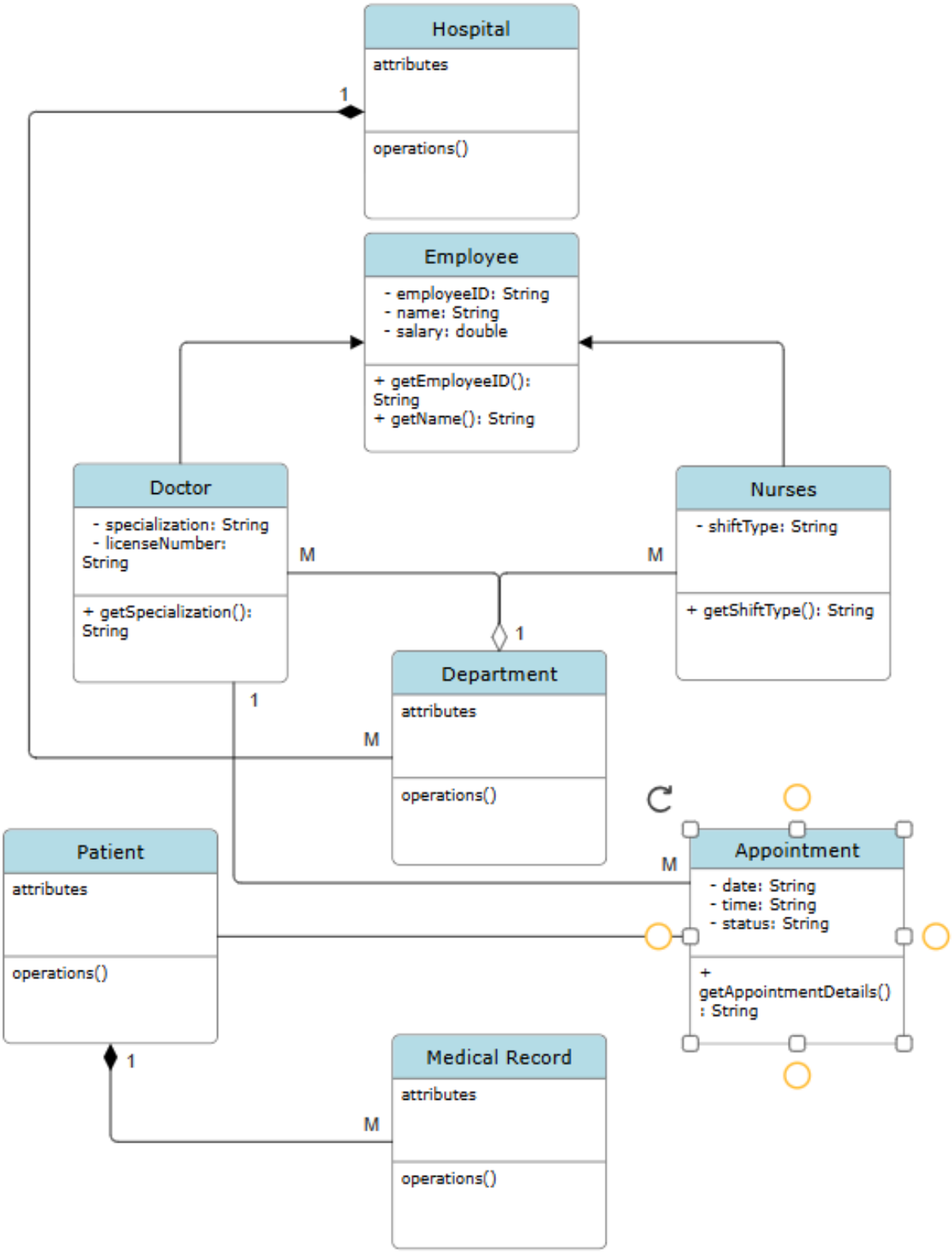
Hospital
attributes
operations()
1
Employee
- employeeID: String
- name: String
- salary: double
+ getEmployeeID(): String
+ getName(): String
Doctor
- specialization: String
- licenseNumber: String
+ getSpecialization(): String
Nurses
- shiftType: String
+ getShiftType(): String
M
M
1
Department
attributes
operations()
1
M
Patient
attributes
operations()
M
Appointment
- date: String
- time: String
- status: String
+ getAppointmentDetails() : String
1
Medical Record
attributes
operations()
M