KIDB
Money Market Brief

Web : www.kidb.com
E-mail : aylee@kidbmbc.co.kr
Date : 2018-07-20

Market Trades

IRS Outright

Tenor	Closing	△▼(bp)	Trade Level
6m	1.7150	-0.75	1.715 - 1.72
9m	1.7675	-1.00	1.7675 - 1.77
1y	1.8100	-1.00	1.81
2y	1.9450	-1.00	1.9375 - 1.9425
3y	2.0075	-1.50	2.0075 - 2.0125
5y	2.0900	-1.50	2.09 - 2.0925
6y	2.1100	-1.50	2.115

CCP(건)	금액(억)	전일비
68	14,406	-12,812

IRS Spread & CRS

Tenor	Closing	△▼(bp)	Trade Level
3*5y	8.25	0.00	8.25
5*6y	2.00	0.00	2.25

CRS

Market Summary

	Closing	△▼
KOSPI	2,282.29	-7.82
USD/KRW	1,133.20	0.90
KTB F 3Y	108.15	-0.03
KTB F 10Y	121.46	-0.14
CD(91d)	1.65	0.00
CALL	1.49	0.03
Swap Point(1m)	-0.65	0.00
DOW	25,199.29	79.40
US T-Note(2y)	1.4900	-0.0081
US T-Note(10y)	2.8716	0.0074
EUR/USD	1.1638	-0.0105
WTI	68.76	0.68
GOLD	1,226.30	0.60

Chart

	1	2	3	4	5	7	10	12	15	20
15*										1.50
12*									2.50	4.00
10*								4.00	6.50	8.00
7*							6.25	10.25	12.75	14.25
5*						3.50	9.75			
4*					3.75	7.25	13.50			
3*				4.50	8.25	11.75	18.00			
2*			6.75	11.25	15.00	18.50	24.75			
1*		13.50	20.25	24.75	28.50	32.00	38.25			
IRS	1.8200	1.9550	2.0225	2.0675	2.1050	2.1400	2.2025	2.2425	2.2675	2.2825
CRS	1.205	1.210	1.265	1.315	1.375	1.420	1.620			
Basis	-0.62	-0.75	-0.76	-0.75	-0.73	-0.72	-0.58	IRS 6m	9m	18m
BOND	1.832	2.022	2.090		2.330		2.540	1.7225	1.7775	1.9000
IRS-Bond	-1.20	-6.70	-6.75		-22.50		-33.75			

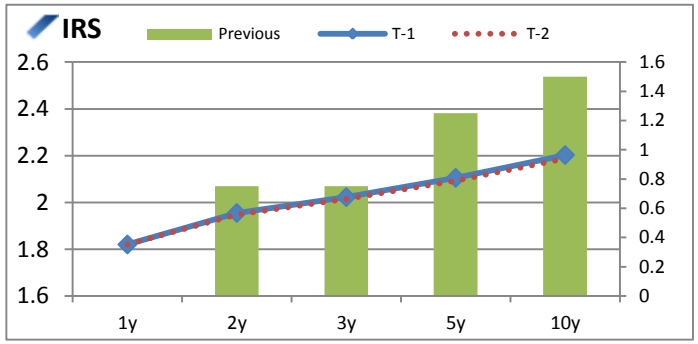

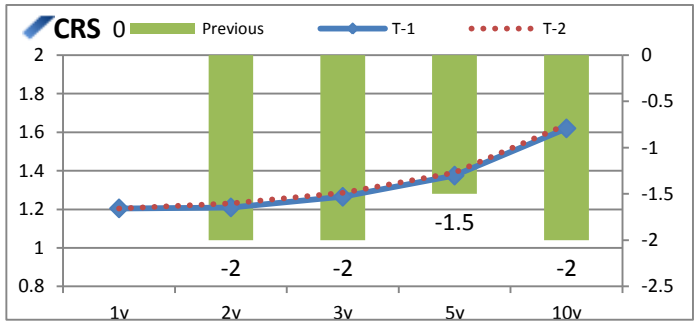
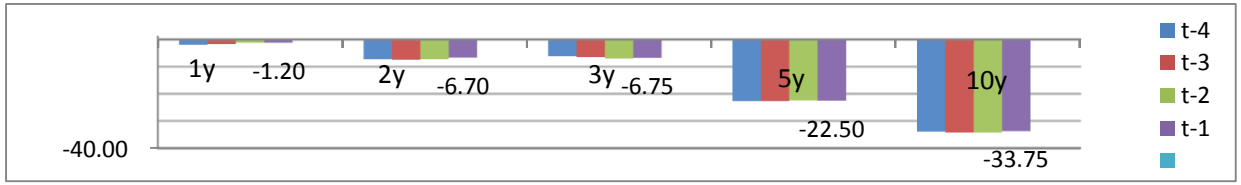
Bond-Swap Spread Chart