Volume 59, 14 February 2018

CONTENTS

Tetrahedron Letters Vol. 59, Issue 7, 2018

DIGEST PAPERS

Synthesis of the sedum and related alkaloids: A personal perspective **pp 559–567**
Roderick W. Bates

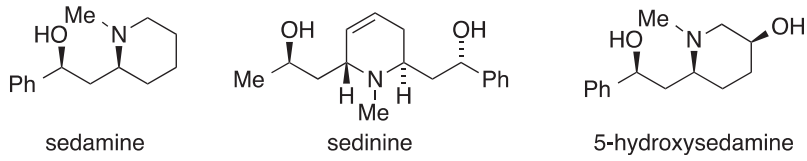

Recent topics of the natural product synthesis by Horner–Wadsworth–Emmons reaction **pp 568–582**
Kenichi Kobayashi*, Kosaku Tanaka III, Hiroshi Kogen*

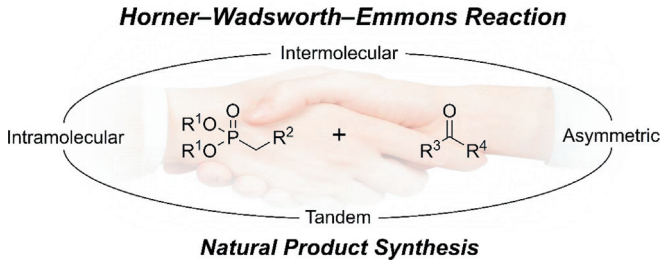
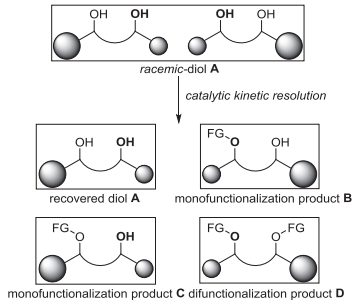
Recent advances on nonenzymatic catalytic kinetic resolution of diols **pp 583–591**
Hui Yang, Wen-Hua Zheng*