Traveling Woman

designed by Liz Abinante

photography by www.ColinFitzGeraldPhotography.com

Traveling Woman designed by Liz Abinante

Sizes and Customizations

This is the pattern that started it all. The original. The first. The crazy idea that exploded into a series of four patterns. This new version of Traveling Woman contains the following sizes: lace (medium, xlarge), fingering (xsmall, small, medium, large), sport/dk (xsmall, small, xlarge), and worsted (large, xlarge). Instructions are divided up based on yarn weights. Yarn information, gauge, and needle sizes are provided with each individual set of instructions. All of the instructions use the same charts except for lace weight. Lace weight instructions have their own charts.

If you wish to do custom sizing, there is a section at the end of the pattern with information and formulas. To customize your shawl further, please refer to the Customizing Your Traveling Woman section of the pattern. A special section for adding eyelets to the body of the shawl is included in this section.

About the original Traveling Woman

Being an indecisive individual, this shawl is named after two things. First, the song "Travelling Woman" by Bat for Lashes (she's British, hence the extra "l"). "Travelling Woman" is a song about a brilliant woman with a promising future, who loses it all because she fell in love with a man who had too much potential, and not enough substance. She sings: "Hang on, travelling woman / Don't sacrifice your plan / Cause it will come back to you / Before you lose it on the man." The edge of the shawl represents the dangerous web of love, as well as its highs and lows.

Second, the character Angela Montenegro on *Bones*. If you're familiar with Angela's character, I think the song selection makes sense: she's artistic, a believer in love, and just the type who might get in a little too deep before she can find her way out (she did get married in Fiji to a complete stranger, afterall). This is the second in a series of patterns based on the characters from the Bones television show.

And finally, the yarn used for the original shawl traveled from California to London: it's only fitting that the pattern be named Traveling Woman.

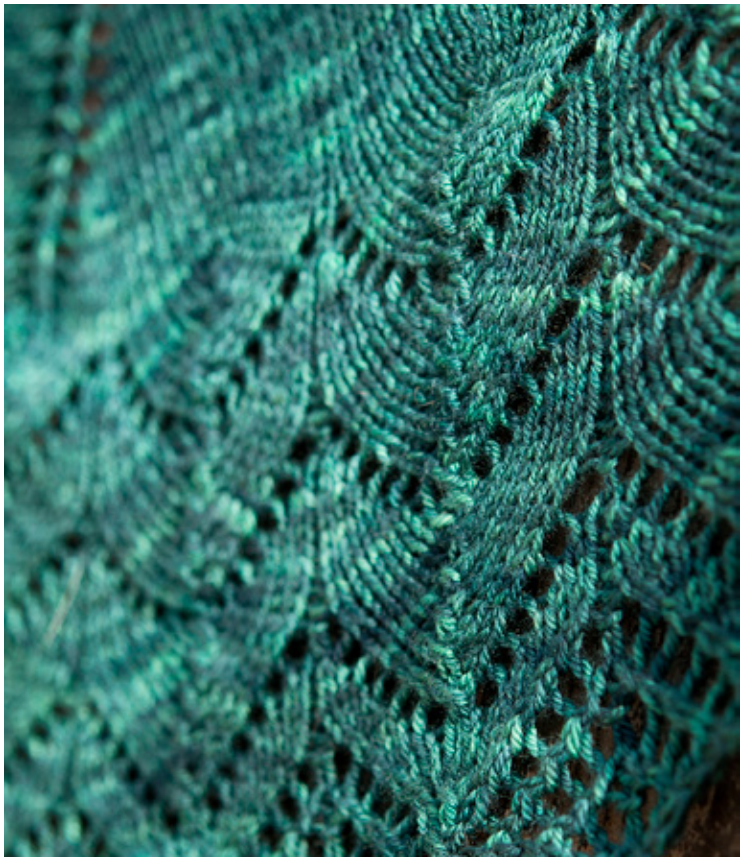

Instructions

Instructions are broken down based on yarn weights. All patterns use the same lace chart and written lace pattern. Each set of instructions includes: yarn, needle, and gauge information; set up instructions; line-by-line increase charts; and repeat information for the lace charts. Please read through the pattern thoroughly before beginning.

Sizes	xsmall	small	medium	large	xlarge
Lace			x	x	
Fingering	x	x	x	x	
Sport & DK	x	x			x
Worsted		x		x	

Pattern version: 5

Lace Weight

Instructions
If one set of numbers is provided, it applies to all sizes. Size-specific information is provided as follows: medium (xlarge). Row by row stitch counts are on the following 2 pages. For instructions on adding eyelets and using make one increases in the body of the shawl, please see the customizations section.

Cast On
CO 3 sts. Knit 6 rows. Pick up and knit 6 sts along the long edge and cast on edge (9 sts).
(RS): k3, pm, yo, k1, pm, yo, k1, yo, k1, yo, pm, k3 (13 sts)

Increases
Row 1: (WS) k3, slm, yo, p to last m, yo, slm, k3 (15 sts)
Row 2: k3, slm, yo, k to m, yo, slm, k1, slm, yo, k to m, yo, k3 (19 sts)
Row 3: k3, slm, yo, p to last m, yo, slm, k3 (21 sts)
Row 4: k3, slm, yo, k to m, yo, slm, k1, slm, yo, k to m, yo, k3 (25 sts)

Repeat rows 3-4 a total of 28 (33) times: 187 (217) sts total. See next page for row-by-row increase counts.

Size Medium only
Next row: k3, slm, yo, pfb,p to last m (removing both center markers as you come to them), pfb, yo, slm, k3. (189 sts)

Size XLarge only
Next row: k3, yo, p2tog, p to last 4 sts (removing both center markers as you come to them), p2tog, yo, k3. (217 sts)

Lace Charts
Work 2 (4) repeats of Chart A.
Work 1 repeat of Chart B.

Bind Off
Depending on how much yarn you have left, you can do one of two bind offs. Both are done on a WS row.

A *looser* bind off, if yardage is not a concern (seriously, this thing eats up yarn): p2, sl sts back to left ndl, p2tog. [p1, sl sts back to left ndl, p2tog] rpt to end.

A *loose* bind off if yardage is a concern (from the original pattern): p2tog, [slip st back to left needle, p2tog] rpt to

Traveling Woman

designed by Liz Abinante, feministy.com

Requirements

Needle
US #6 (4.0mm) needle

Gauge, after blocking
Per 1 inch: 6 sts. 6.5 rows.
Per 4 inches: 24 sts. 26 rows.

Medium
Finished size: 16" depth, 57" wingspan
Approximately 470 yards lace weight.

XLarge (shown)
Finished size: 23.5" depth, 70" wingspan
Sample knit in Little Red Bicycle Penny Farthing Lace (80% superwash merino, 10% cashmere, 10% nylon. 580 yards/115 grams), shown in Seaglass. Approximately 500 yards used.
For instructions on adding eyelets to the body of the shawl, please see the Customizations section of the pattern.

Lace Row-by-Row Counts

Increases

	rs	Total sts	# of rpts
Row	**4**	25	1
Row	**6**	31	2
Row	**8**	37	3
Row	**10**	43	4
Row	**12**	49	5
Row	**14**	55	6
Row	**16**	61	7
Row	**18**	67	8
Row	**20**	73	9
Row	**22**	79	10
Row	**24**	85	11
Row	**26**	91	12
Row	**28**	97	13
Row	**30**	103	14
Row	**32**	109	15
Row	**34**	115	16
Row	**36**	121	17
Row	**38**	127	18
Row	**40**	133	19
Row	**42**	139	20
Row	**44**	145	21
Row	**46**	151	22
Row	**48**	157	23
Row	**50**	163	24
Row	**52**	169	25
Row	**54**	175	26
Row	**56**	181	27
Row	**58**	187	28
Row	**60**	193	29
Row	**62**	199	30
Row	**64**	205	31
Row	**66**	211	32
Row	**68**	217	33

Chart A
Sizes Medium

		Total sts	# of rpts
Row	**1**	191	
Row	**3**	195	
Row	**5**	199	
Row	**7**	203	
Row	**9**	207	
Row	**11**	215	
Row	**12**	217	1
Row	**1**	219	
Row	**3**	223	
Row	**5**	227	
Row	**7**	231	
Row	**9**	235	
Row	**11**	243	
Row	**12**	245	2

Chart A
Size XLarge

		Total sts	# of rpts			Total sts	# of rpts
Row	**1**	219		**Row**	**1**	275	
Row	**3**	223		**Row**	**3**	279	
Row	**5**	227		**Row**	**5**	283	
Row	**7**	231		**Row**	**7**	287	
Row	**9**	235		**Row**	**9**	291	
Row	**11**	243		**Row**	**11**	299	
Row	**12**	245	1	**Row**	**12**	301	3
Row	**1**	247		**Row**	**1**	303	
Row	**3**	251		**Row**	**3**	307	
Row	**5**	255		**Row**	**5**	311	
Row	**7**	259		**Row**	**7**	315	
Row	**9**	263		**Row**	**9**	319	
Row	**11**	271		**Row**	**11**	327	
Row	**12**	273	2	**Row**	**12**	329	4

See next page for Chart B counts.

Liz Abinante ©2009-2011 www.feministy.com

Lace Row-by-Row Counts

Chart B, Size Medium

		Total sts
Row	**1**	247
Row	**3**	251
Row	**5**	255
Row	**7**	259
Row	**9**	263
Row	**11**	267
Row	**13**	271
Row	**15**	275
Row	**17**	279
Row	**19**	283

Chart B, Size XLarge

		Total sts
Row	**1**	331
Row	**3**	335
Row	**5**	339
Row	**7**	343
Row	**9**	347
Row	**11**	351
Row	**13**	355
Row	**15**	359
Row	**17**	363
Row	**19**	367

Lace Weight Charts

These charts are only for shawls knit using lace weight.

Chart A

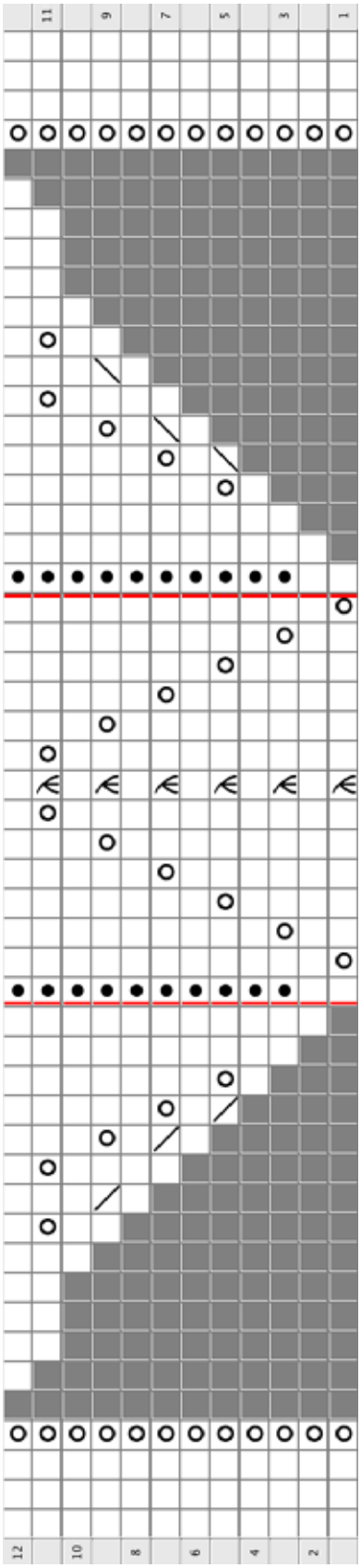

Chart B

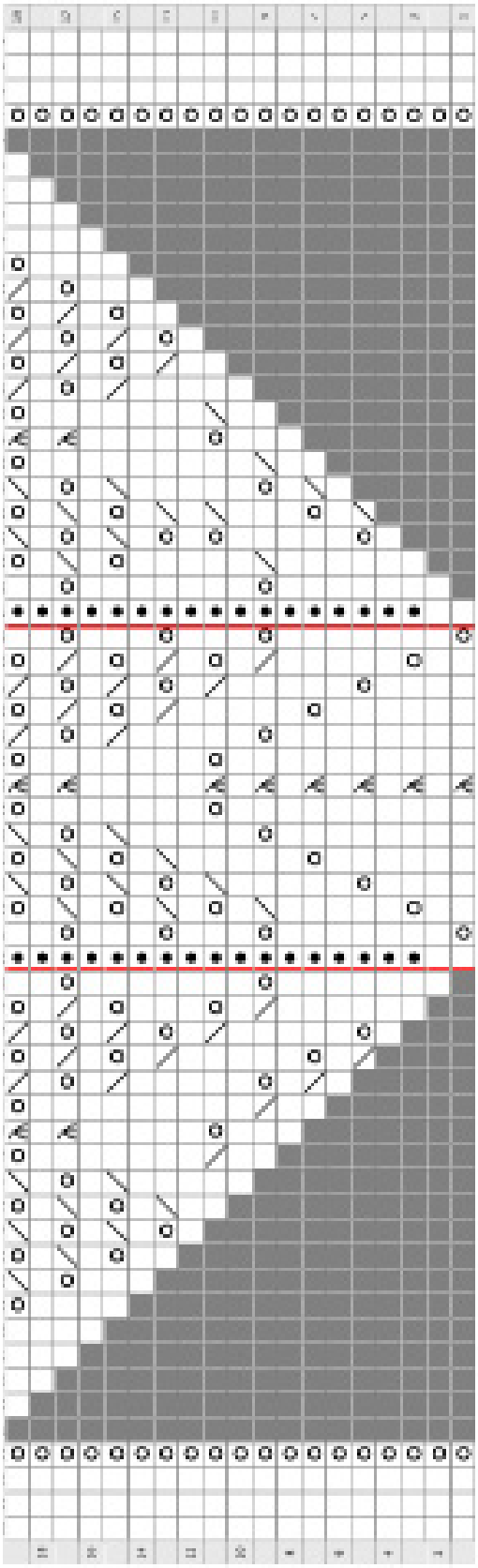

The garter stitch border is charted and included in the written instructions.

If you're worried about running out of yarn, Row 8 of Chart A & B are the same. Place a life line on Row 8 of each Chart A. If you run out of yarn during Chart B, you can frog back to your last lifeline and work rows 9-19 of Chart B.

Traveling Woman designed by Liz Abinante, feministy.com

Lace Weight Written Instructions

These instructions are only for shawls knit using lace weight.

Chart A

Row 1 (RS): k3, yo, k1, [yo, k5, slk2p, k5, yo, k1] to last 3 sts, yo, k3
Row 2: (and all WS rows) k3, yo, work sts in pattern (k the yos) to last 3 sts, yo, k3
Row 3: k3, yo, k2, p1, [k1, yo, k4, slk2p, k4, yo, k1, p1] to last 5 sts, k2, yo, k3
Row 5: k3, yo, k2tog, yo, k2, p1, [k2, yo, k3, slk2p, k3, yo, k2, p1] to last 7 sts, k2, yo, ssk, yo, k3
Row 7: k3, yo, k1, k2tog, yo, k3, p1, [k3, yo, k2, slk2p, k2, yo, k3, p1] to last 9 sts, k3, yo, ssk, k1, yo, k3
Row 9: k3, yo, k1, k2tog, k1, yo, k4, p1, [k4, yo, k1, slk2p, k1, yo, k4, p1] to last 11 sts, k4, yo, k1, ssk, k1, yo, k3
Row 11: k3, yo, k4, yo, k1, yo, k5, p1, [k5, yo, slk2p, yo, k5, p1] to last 13 sts, k5, yo, k1, yo, k4, yo, k3
Row 12: as row 2

Chart B

Row 1 (RS): k3, yo, k1, [yo, k5, slk2p, k5, yo, k1] to last 3 sts, yo, k3
Row 2: (and all WS rows) k3, yo, work sts in pattern (k the yos) to last 3 sts, yo, k3
Row 3: k3, yo, k2, p1, [k1, yo, k4, slk2p, k4, yo, k1, p1] to last 5 sts, k2, yo, k3
Row 5: k3, yo, k2tog, yo, k2, p1, [k2, yo, k3, slk2p, k3, yo, k2, p1] to last 7 sts, k2, to, ssk, yo, k3
Row 7: k3, yo, k1, k2tog, yo, k3, p1, [k3, yo, k2, slk2p, k2, yo, k3, p1] to last 9 sts, k3, yo, ssk, k1, yo, k3
Row 9: k3, yo, [k2, k2tog, yo] 2x, p1, [yo, ssk, k2, yo, k1, slk2p, k1, yo, k2, k2tog, yo, p1] to last 11 sts, [yo, ssk, k2] 2x, yo, k3
Row 11: k3, yo, k3, k2tog, yo, k2, k2tog, yo, k1, p1, [k1, yo, ssk, k2, yo, slk2p, yo, k2, k2tog, yo, k1, p1] to last 13 sts, k1, yo, ssk, k2, yo, ssk, k3, yo, k3
Row 13: k3, yo, k1, yo, ssk, k5, k2tog, yo, k2, p1, [(yo, ssk) 2x, k5, (k2tog, yo) 2x, p1] to last 15 sts, k2, yo, ssk, k5, k2tog, yo, k1, yo, k3
Row 15: k3, yo, k2, [yo,ssk] 2x, k3, [k2tog, yo] 2x, k1, p1, [k1, (yo, ssk) 2x, k3, (k2tog, yo) 2x, k1, p1] to last 17 sts, k1, [yo, ssk] 2x, k3, [k2tog, yo] 2x, k2, yo, k3
Row 17: k3, yo, k3, yo, [ssk, yo] 2x, k1, slk2p, k1, yo, [k2tog, yo] 2x, p1, [yo, (ssk, yo) 2x, k1, slk2p, k1, yo, (k2tog, yo) 2x, p1] to last 19 sts, yo, [ssk, yo] 2x, k1, slk2p, k1, yo, [k2tog, yo] 2x, k3, yo, k3
Row 19: k3, yo, k4, yo, [ssk, yo] 3x, slk2p, yo, [k2tog, yo] 2x, k1, p1 [k1, yo, (ssk, yo) 2x, slk2p, yo, (k2tog, yo) 2x, k1, p1] to last 21 sts, k1, yo, [ssk, yo] 3x, slk2p, yo, [k2tog, yo] 2x, k4, yo, k3

Fingering Weight

Instructions
If one set of numbers is provided, it applies to all sizes. Size-specific information is provided as follows: xsmall (small, medium, large). Row by row stitch counts are on the following 2 pages.

Cast On
CO 3 sts. Knit 6 rows. Pick up and knit 6 sts along the long edge and cast on edge (9 sts).

Increases
Row 1: (WS) k2, pm, yo, p to last 2 sts, yo, pm, k2 (11 sts)
Row 2: (RS) k2, slm, yo, k3, yo, pm, k1, pm, yo, k to marker, yo, slm, k2 (15 sts)
Row 3: k2, slm, yo, p to last marker, yo, slm, k2 (17 sts)
Row 4: k2, slm, yo, k to marker, yo, slm, k1, slm, yo, k to marker, yo, slm, k2 (21 sts)

Repeat rows 3-4 a total of 24 (24, 24, 33) times: 159 (159, 159, 213) sts total. See next page for row-by-row increase counts.

Sizes XSmall, Small, and Medium only
Next Row: k2, yo, p2tog, p to last 4 sts (removing both center markers as you come to them), p2tog, yo, k2. (159 sts)

Size Large only
Next row: k2, slm, yo, p to last 4 sts (removing both center markers as you come to them), yo, slm, k2 (215 sts)

Lace Charts
Work 2 (3, 4, 4) repeats of Chart A.
Work 1 repeat of Chart B.

Bind Off
Depending on how much yarn you have left, you can do one of two bind offs. Both are done on a WS row.

A *looser* bind off, if yardage is not a concern (seriously, this thing eats up yarn): p2, sl sts back to left ndl, p2tog. [p1, sl sts back to left ndl, p2tog] rpt to end.

A *loose* bind off if yardage is a concern (from the original pattern): p2tog, [slip st back to left needle, p2tog] rpt to end.

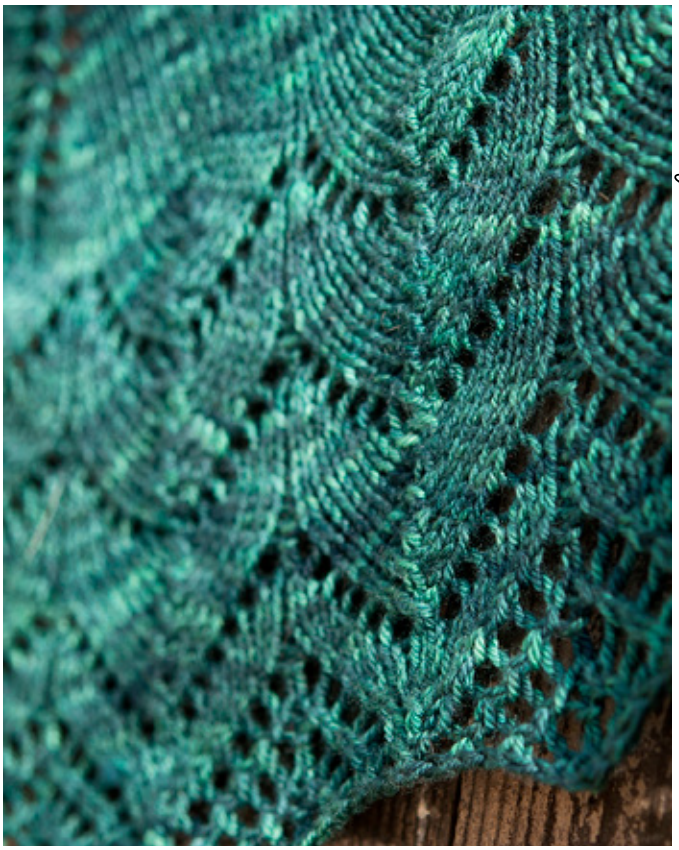

Traveling Woman designed by Liz Abinante, feministy.com

Requirements

Needle
US #6 (4.0mm) needle

Gauge, after blocking
Per 1 inch: 5 sts. 7.25 rows.
Per 4 inches: 20 sts. 29 rows.

XSmall (shown)
Finished size: 15" depth, 48" wingspan
Sample knit in The Plucky Knitter Merino Cashmere Nylon Fingering Weight (80% superwash merino, 10% cashmere, 10% nylon. 385 yards/115 grams), shown in Queensway. Approximately 310 yards used.

Small
Finished size: 17" depth, 56" wingspan
Approximately 380 yards fingering weight.

Medium
Finished size: 18" depth, 58" wingspan
Approximately 440 yards fingering weight.

Large
Finished size: 24" depth, 75" wingspan
Approximately 600 yards fingering weight.

Liz Abinante ©2009-2011 www.feministy.com

Fingering Row-by-Row Counts

Increases

	rs	Total sts	# of rpts
Row	**4**	21	1
Row	**6**	27	2
Row	**8**	33	3
Row	**10**	39	4
Row	**12**	45	5
Row	**14**	51	6
Row	**16**	57	7
Row	**18**	63	8
Row	**20**	69	9
Row	**22**	75	10
Row	**24**	81	11
Row	**26**	87	12
Row	**28**	93	13
Row	**30**	99	14
Row	**32**	105	15
Row	**34**	111	16
Row	**36**	117	17
Row	**38**	123	18
Row	**40**	129	19
Row	**42**	135	20
Row	**44**	141	21
Row	**46**	147	22
Row	**48**	153	23
Row	**50**	159	24
Size Large Only			
Row	**52**	165	25
Row	**54**	171	26
Row	**56**	177	27
Row	**58**	183	28
Row	**60**	189	29
Row	**62**	195	30
Row	**64**	201	31
Row	**66**	207	32
Row	**68**	213	33

Chart A
Sizes XSmall, Small, & Medium

		Total sts	# of rpts			Total sts	# of rpts
Row	**1**	161		**Row**	**1**	217	
Row	**3**	165		**Row**	**3**	221	
Row	**5**	169		**Row**	**5**	225	
Row	**7**	173		**Row**	**7**	229	
Row	**9**	177		**Row**	**9**	233	
Row	**11**	185		**Row**	**11**	241	
Row	**12**	187	1	**Row**	**12**	243	3
Row	**1**	189		**Row**	**1**	245	
Row	**3**	193		**Row**	**3**	249	
Row	**5**	197		**Row**	**5**	253	
Row	**7**	201		**Row**	**7**	257	
Row	**9**	205		**Row**	**9**	261	
Row	**11**	213		**Row**	**11**	269	
Row	**12**	215	2	**Row**	**12**	271	4

Chart A
Size Large

		Total sts	# of rpts			Total sts	# of rpts
Row	**1**	217		**Row**	**1**	273	
Row	**3**	221		**Row**	**3**	277	
Row	**5**	225		**Row**	**5**	281	
Row	**7**	229		**Row**	**7**	285	
Row	**9**	233		**Row**	**9**	289	
Row	**11**	241		**Row**	**11**	297	
Row	**12**	243	1	**Row**	**12**	299	3
Row	**1**	245		**Row**	**1**	301	
Row	**3**	249		**Row**	**3**	305	
Row	**5**	253		**Row**	**5**	309	
Row	**7**	257		**Row**	**7**	313	
Row	**9**	261		**Row**	**9**	317	
Row	**11**	269		**Row**	**11**	325	
Row	**12**	271	2	**Row**	**12**	327	4

See next page for Chart B counts.

Liz Abinante ©2009-2011 www.feministy.com

Fingering Row-by-Row Counts

Chart B, Size XSmall

		Total sts
Row	**1**	217
Row	**3**	221
Row	**5**	225
Row	7	229
Row	**9**	233
Row	**11**	237
Row	**13**	241
Row	**15**	245
Row	**17**	249
Row	**19**	253

Chart B, Size Small

		Total sts
Row	**1**	245
Row	**3**	249
Row	**5**	253
Row	7	257
Row	**9**	261
Row	**11**	265
Row	**13**	269
Row	**15**	273
Row	**17**	277
Row	**19**	281

Chart B, Size Medium

		Total sts
Row	**1**	273
Row	**3**	277
Row	**5**	281
Row	7	285
Row	**9**	289
Row	**11**	293
Row	**13**	297
Row	**15**	301
Row	**17**	305
Row	**19**	309

Chart B, Size Large

		Total sts
Row	**1**	329
Row	**3**	333
Row	**5**	337
Row	7	341
Row	**9**	345
Row	**11**	349
Row	**13**	353
Row	**15**	357
Row	**17**	361
Row	**19**	365

Sport & DK Weights

Instructions
If one set of numbers is provided, it applies to all sizes. Size-specific information is provided as follows: xsmall (small, xlarge). Row by row stitch counts are on the following 2 pages.

Cast On
CO 3 sts. Knit 6 rows. Pick up and knit 6 sts along the long edge and cast on edge (9 sts).

Increases
Row 1: (WS) k2, pm, yo, p to last 2 sts, yo, pm, k2 (11 sts)
Row 2: (RS) k2, slm, yo, k3, yo, pm, k1, pm, yo, k to marker, yo, slm, k2 (15 sts)
Row 3: k2, slm, yo, p to last marker, yo, slm, k2 (17 sts)
Row 4: k2, slm, yo, k to marker, yo, slm, k1, slm, yo, k to marker, yo, slm, k2 (21 sts)

Repeat rows 3-4 a total of 24 (24, 31) times: 159 (159, 201) sts total. See next page for row-by-row increase counts.

Next Row: k2, yo, p2tog, p to last 4 sts (removing both center markers as you come to them), p2tog, yo, k2.
159 (159, 201) sts

Lace Charts
Work 1 (2, 3) repeats of Chart A.

Sizes XSmall and Small only: Work 1 repeat of Chart B.
Size XLarge only: Work rows 1-17 of Chart B.

Bind Off
Depending on how much yarn you have left, you can do one of two bind offs. Both are done on a WS row.

A *looser* bind off, if yardage is not a concern (seriously, this thing eats up yarn): p2, sl sts back to left ndl, p2tog. [p1, sl sts back to left ndl, p2tog] rpt to end.

A *loose* bind off if yardage is a concern (from the original pattern): p2tog, [slip st back to left needle, p2tog] rpt to end.

Traveling Woman

designed by Liz Abinante, feministy.com

Requirements

Needle, Sizes XSmall & Small
US #7 (4.5mm) needle

Gauge, Sizes XSmall & Small
Per 1 inch: 4.25 sts. 6.5 rows.
Per 4 inches: 17 sts. 26 rows.

XSmall, Sport
Finished size: 14" depth, 50" wingspan
Approximately 250 yards sport weight.

Small, Sport
Finished size: 16" depth, 54" wingspan
Approximately 335 yards sport weight.

Needle, Size XLarge
US #8 (5.0mm) needle

Gauge, Size XLarge
Per 1 inch: 4 sts. 6 rows.
Per 4 inches: 16 sts. 24 rows.

XLarge, DK (shown)
Finished size: 24" depth, 72" wingspan
Sample knit in Femme Fatale Fibers Lilith DK (100% superwash merino. 260 yards/115 grams), shown in Mystic. Approximately 520 yards used.
*You will have **no yarn left**. Check your gauge carefully and have spare or matching yarn handy.*

Sport & DK Row-by-Row Counts

Increases

	rs	Total sts	# of rpts
Row	**4**	21	1
Row	**6**	27	2
Row	**8**	33	3
Row	**10**	39	4
Row	**12**	45	5
Row	**14**	51	6
Row	**16**	57	7
Row	**18**	63	8
Row	**20**	69	9
Row	**22**	75	10
Row	**24**	81	11
Row	**26**	87	12
Row	**28**	93	13
Row	**30**	99	14
Row	**32**	105	15
Row	**34**	111	16
Row	**36**	117	17
Row	**38**	123	18
Row	**40**	129	19
Row	**42**	135	20
Row	**44**	141	21
Row	**46**	147	22
Row	**48**	153	23
Row	**50**	159	24
Size XLarge Only			
Row	**52**	165	25
Row	**54**	171	26
Row	**56**	177	27
Row	**58**	183	28
Row	**60**	189	29
Row	**62**	195	30
Row	**64**	201	31

Chart A
Sizes XSmall & Small

		Total sts	# of rpts
Row	**1**	161	
Row	**3**	165	
Row	**5**	169	
Row	**7**	173	
Row	**9**	177	
Row	**11**	185	
Row	**12**	187	1
Row	**1**	189	
Row	**3**	193	
Row	**5**	197	
Row	**7**	201	
Row	**9**	205	
Row	**11**	213	
Row	**12**	215	2

Chart A
Size XLarge

		Total sts	# of rpts			Total sts	# of rpts
Row	**1**	203		**Row**	**1**	259	
Row	**3**	207		**Row**	**3**	263	
Row	**5**	211		**Row**	**5**	267	
Row	**7**	215		**Row**	**7**	271	
Row	**9**	219		**Row**	**9**	275	
Row	**11**	227		**Row**	**11**	283	
Row	**12**	229	1	**Row**	**12**	285	3
Row	**1**	231		**Row**	**1**	287	
Row	**3**	235		**Row**	**3**	291	
Row	**5**	239		**Row**	**5**	295	
Row	**7**	243		**Row**	**7**	299	
Row	**9**	247		**Row**	**9**	303	
Row	**11**	255		**Row**	**11**	311	
Row	**12**	257	2	**Row**	**12**	313	4

See next page for Chart B counts.

Liz Abinante ©2009-2011 www.feministy.com

Sport & DK Row-by-Row Counts

Chart B, Size XSmall

		Total sts
Row	**1**	189
Row	**3**	193
Row	**5**	197
Row	**7**	201
Row	**9**	205
Row	**11**	209
Row	**13**	213
Row	**15**	217
Row	**17**	221
Row	**19**	225

Chart B, Size Small

		Total sts
Row	**1**	217
Row	**3**	221
Row	**5**	225
Row	**7**	229
Row	**9**	233
Row	**11**	237
Row	**13**	241
Row	**15**	245
Row	**17**	249
Row	**19**	253

Chart B, Size Large

		Total sts
Row	**1**	315
Row	**3**	319
Row	**5**	323
Row	**7**	327
Row	**9**	331
Row	**11**	335
Row	**13**	339
Row	**15**	343
Row	**17**	347

Worsted Weight

Instructions
If one set of numbers is provided, it applies to all sizes. Size-specific information is provided as follows: large (xlarge). Row by row stitch counts are on the following page.

Cast On
CO 3 sts. Knit 6 rows. Pick up and knit 6 sts along the long edge and cast on edge (9 sts).

Increases
Row 1: (WS) k2, pm, yo, p to last 2 sts, yo, pm, k2 (11 sts)
Row 2: (RS) k2, slm, yo, k3, yo, pm, k1, pm, yo, k to marker, yo, slm, k2 (15 sts)
Row 3: k2, slm, yo, p to last marker, yo, slm, k2 (17 sts)
Row 4: k2, slm, yo, k to marker, yo, slm, k1, slm, yo, k to marker, yo, slm, k2 (21 sts)

Repeat rows 3-4 a total of 24 times: 159 sts total. See next page for row-by-row increase counts.

Next Row: k2, yo, p2tog, p to last 4 sts (removing both center markers as you come to them), p2tog, yo, k2. (159 sts)

Lace Charts
Work 2 (3) repeats of Chart A.
Work 1 repeat of Chart B.

Bind Off
Depending on how much yarn you have left, you can do one of two bind offs. Both are done on a WS row.

A *looser* bind off, if yardage is not a concern (seriously, this thing eats up yarn): p2, sl sts back to left ndl, p2tog. [p1, sl sts back to left ndl, p2tog] rpt to end.

A *loose* bind off if yardage is a concern (from the original pattern): p2tog, [slip st back to left needle, p2tog] rpt to end.

Traveling Woman designed by Liz Abinante, feministy.com

Requirements

Needle
US #9 (5.5mm) needle

Gauge
Per 1 inch: 4 sts. 5 rows.
Per 4 inches: 16 sts. 20 rows.

Large (shown)
Finished size: 18.5" depth, 60" wingspan
Sample knit in Malabrigo Rios (100% superwash merino. 210 yards/100 grams), shown in Pearl Ten. Approximately 390 yards used (<2 skeins).
You will not have enough yarn for 3 repeats of Chart A with two skeins at this yardage.

XLarge
Finished size: 20" depth, 62" wingspan.
Approximately 500 yards worsted weight.

Worsted Row-by-Row Counts

Increases

	rs	Total sts	# of rpts
Row	**4**	21	1
Row	**6**	27	2
Row	**8**	33	3
Row	**10**	39	4
Row	**12**	45	5
Row	**14**	51	6
Row	**16**	57	7
Row	**18**	63	8
Row	**20**	69	9
Row	**22**	75	10
Row	**24**	81	11
Row	**26**	87	12
Row	**28**	93	13
Row	**30**	99	14
Row	**32**	105	15
Row	**34**	111	16
Row	**36**	117	17
Row	**38**	123	18
Row	**40**	129	19
Row	**42**	135	20
Row	**44**	141	21
Row	**46**	147	22
Row	**48**	153	23
Row	**50**	159	24

Chart A

		Total sts	# of rpts
Row	**1**	161	
Row	**3**	165	
Row	**5**	169	
Row	**7**	173	
Row	**9**	177	
Row	**11**	185	
Row	**12**	187	1
Row	**1**	189	
Row	**3**	193	
Row	**5**	197	
Row	**7**	201	
Row	**9**	205	
Row	**11**	213	
Row	**12**	215	2
Row	**1**	217	
Row	**3**	221	
Row	**5**	225	
Row	**7**	229	
Row	**9**	233	
Row	**11**	241	
Row	**12**	243	3

Chart B, Size Large

		Total sts
Row	**1**	217
Row	**3**	221
Row	**5**	225
Row	**7**	229
Row	**9**	233
Row	**11**	237
Row	**13**	241
Row	**15**	245
Row	**17**	249
Row	**19**	253

Chart B, Size XLarge

		Total sts
Row	**1**	245
Row	**3**	249
Row	**5**	253
Row	**7**	257
Row	**9**	261
Row	**11**	265
Row	**13**	269
Row	**15**	273
Row	**17**	277
Row	**19**	281

Charts

These charts are for shawls knit using fingering, sport, dk, or worsted weight.

Chart A

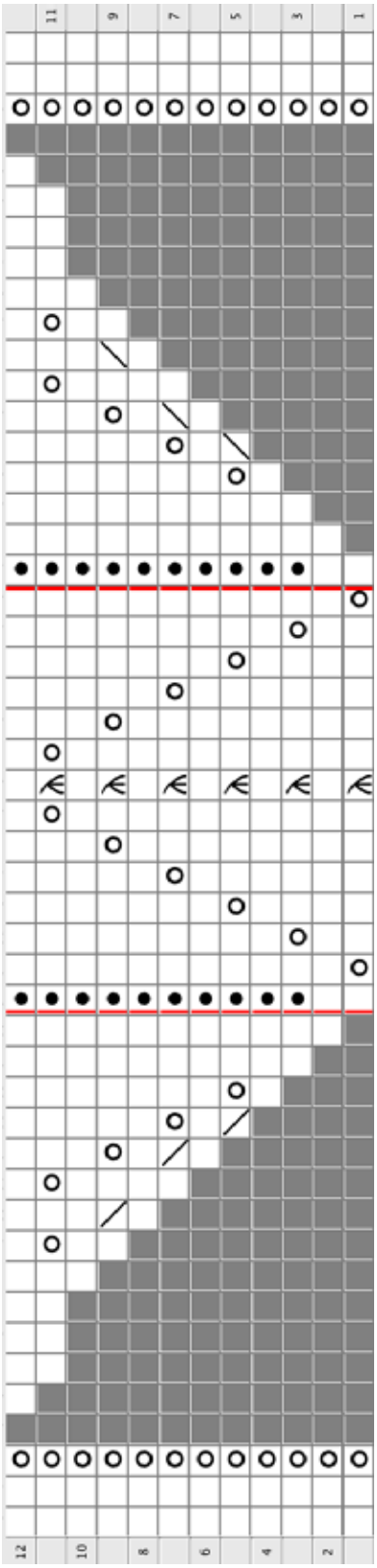

Chart B

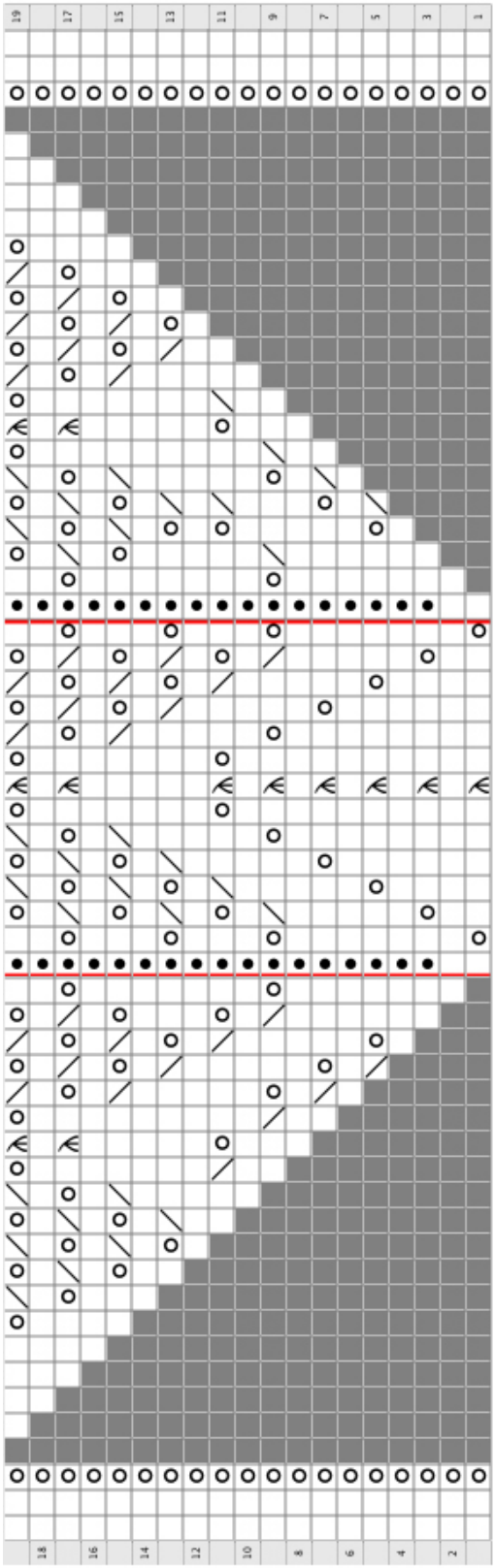

The garter stitch border is charted and included in the written instructions.

If you're worried about running out of yarn, Row 8 of Chart A & B are the same. Place a life line on Row 8 of each Chart A. If you run out of yarn during Chart B, you can frog back to your last lifeline and work rows 9-19 of Chart B.

Liz Abinante ©2009-2011 www.feministy.com

Written Instructions

These instructions are for shawls knit using fingering, sport, dk, or worsted weight.

Chart A

Row 1 (RS): k2, yo, k1, [yo, k5, slk2p, k5, yo, k1] to last 2 sts, yo, k2
Row 2: (and all WS rows) k2, yo, work sts in pattern (k the yos) to last 2 sts, yo, k2
Row 3: k2, yo, k2, p1, [k1, yo, k4, slk2p, k4, yo, k1, p1] to last 4 sts, k2, yo, k2
Row 5: k2, yo, k2tog, yo, k2, p1, [k2, yo, k3, slk2p, k3, yo, k2, p1] to last 6 sts, k2, yo, ssk, yo, k2
Row 7: k2, yo, k1, k2tog, yo, k3, p1, [k3, yo, k2, slk2p, k2, yo, k3, p1] to last 8 sts, k3, yo, ssk, k1, yo, k2
Row 9: k2, yo, k1, k2tog, k1, yo, k4, p1, [k4, yo, k1, slk2p, k1, yo, k4, p1] to last 10 sts, k4, yo, k1, ssk, k1, yo, k2
Row 11: k2, yo, k4, yo, k1, yo, k5, p1, [k5, yo, slk2p, yo, k5, p1] to last 12 sts, k5, yo, k1, yo, k4, yo, k2
Row 12: as row 2

Chart B

Row 1 (RS): k2, yo, k1, [yo, k5, slk2p, k5, yo, k1] to last 2 sts, yo, k2
Row 2: (and all WS rows) k2, yo, work sts in pattern (k the yos) to last 2 sts, yo, k2
Row 3: k2, yo, k2, p1, [k1, yo, k4, slk2p, k4, yo, k1, p1] to last 4 sts, k2, yo, k2
Row 5: k2, yo, k2tog, yo, k2, p1, [k2, yo, k3, slk2p, k3, yo, k2, p1] to last 6 sts, k2, to, ssk, yo, k2
Row 7: k2, yo, k1, k2tog, yo, k3, p1, [k3, yo, k2, slk2p, k2, yo, k3, p1] to last 8 sts, k3, yo, ssk, k1, yo, k2
Row 9: k2, yo, [k2, k2tog, yo] 2x, p1, [yo, ssk, k2, yo, k1, slk2p, k1, yo, k2, k2tog, yo, p1] to last 10 sts, [yo, ssk, k2] 2x, yo, k2
Row 11: k2, yo, k3, k2tog, yo, k2, k2tog, yo, k1, p1, [k1, yo, ssk, k2, yo, slk2p, yo, k2, k2tog, yo, k1, p1] to last 12 sts, k1, yo, ssk, k2, yo, ssk, k3, yo, k2
Row 13: k2, yo, k1, yo, ssk, k5, k2tog, yo, k2, p1, [(yo, ssk) 2x, k5, (k2tog, yo) 2x, p1] to last 14 sts, k2, yo, ssk, k5, k2tog, yo, k1, yo, k2
Row 15: k2, yo, k2, [yo,ssk] 2x, k3, [k2tog, yo] 2x, k1, p1, [k1, (yo, ssk) 2x, k3, (k2tog, yo) 2x, k1, p1] to last 16 sts, k1, [yo, ssk] 2x, k3, [k2tog, yo] 2x, k2, yo, k2
Row 17: k2, yo, k3, yo, [ssk, yo] 2x, k1, slk2p, k1, yo, [k2tog, yo] 2x, p1, [yo, (ssk, yo) 2x, k1, slk2p, k1, yo, (k2tog, yo) 2x, p1] to last 18 sts, yo, [ssk, yo] 2x, k1, slk2p, k1, yo, [k2tog, yo] 2x, k3, yo, k2
Row 19: k2, yo, k4, yo, [ssk, yo] 3x, slk2p, yo, [k2tog, yo] 2x, k1, p1 [k1, yo, (ssk, yo) 2x, slk2p, yo, (k2tog, yo) 2x, k1, p1] to last 20 sts, k1, yo, [ssk, yo] 3x, slk2p, yo, [k2tog, yo] 2x, k4, yo, k2

Customizing Your Traveling Woman

Invisible Spine Increases

Rather than working the shawl with a yarn over spine, you may choose to use make one increases instead (pictured right in the lace version). I have maintained yarn overs along the garter stitch border in this sample in order to facilitate easier blocking.

I've used k2 border here because all of the yarn weights (except for lace) call for a k2 border. Lace weight calls for a k3 border. Adjust accordingly.

Work make one increases as follows for the spine:
(RS) k2, slm, yo, k to m, m1R, slm, k1, slm, m1L, k to m, yo, slm, k2

m1R: with your left needle, pick up the strand that runs between needles from back to front. Knit the st you just picked up through the front of the loop.

m1L: with your left needle, pick up the strand that runs between needles from front to back. Knit the st you just picked up through the back loop.

Custom Sizing

With a little bit of math, you can increase your shawl to almost any size.

The basic math is as follows for a 2 stitch garter border:

_____ # rpts across	x	14 =	_____ body sts
_____ body sts	+	1 =	_____ chart sts
_____ chart sts	+	4 =	_____ total sts

Change the +4 to +6 for lace weight.

Most of the time the increase math will require you to add decreases or extra increases on the last WS row before working Chart A. For examples on how to adjust your stitch count, see the different sets of size instructions.

Follow the set up instructions for any of the patterns (except for lace weight) to increase.

Increases

	rs	Total sts	# of rpts
Row	**4**	21	1
Row	**6**	27	2
Row	**8**	33	3
Row	**10**	39	4
Row	**12**	45	5
Row	**14**	51	6
Row	**16**	57	7
Row	**18**	63	8
Row	**20**	69	9
Row	**22**	75	10
Row	**24**	81	11
Row	**26**	87	12
Row	**28**	93	13
Row	**30**	99	14
Row	**32**	105	15
Row	**34**	111	16
Row	**36**	117	17
Row	**38**	123	18
Row	**40**	129	19
Row	**42**	135	20
Row	**44**	141	21
Row	**46**	147	22
Row	**48**	153	23
Row	**50**	159	24
Row	**52**	165	25
Row	**54**	171	26
Row	**56**	177	27
Row	**58**	183	28
Row	**60**	189	29
Row	**62**	195	30
Row	**64**	201	31
Row	**66**	207	32
Row	**68**	213	33
Row	**70**	219	34
Row	**72**	225	35
Row	**74**	231	36
Row	**76**	237	37
Row	**78**	243	38

Traveling Woman with Eyelets

To add eyelets, you'll need to determine where in the stockinette body you'd like them to begin. For ease of substitution, the eyelet lace repeat is the same number of rows and stitches across as Chart A.

To make the eyelets more aesthetically pleasing, I did not include the purl stitches on RS rows in Charts A and B: I worked them as knit stitches on RS rows instead. As a result, the eyelet chart does not contain purl stitches.

In the sample shown, I increased to work 11 repeats across (161 sts). I worked 2 repeats of the eyelet chart, increasing as written to 217 sts (enough for 15 repeats across of Chart A).

The eyelet chart shown has a two stitch garter border. If you are knitting the lace weight version, you'll need to work the border with 3 stitches as opposed to 2.

Lace Written

Row 1 (RS): k2, yo, k1 [k5, yo, slk2p, k6] to end, yo, k2
Row 2 (and all WS rows): k2, yo, p to last 2 sts, yo, k2
Row 3: k2, yo, k3, [k5, yo, slk2p, k6] to end, k2, yo, k2
Row 5: k2, yo, k5, [k5, yo, slk2p, k6] to end, k4, yo, k2
Row 7: k2, yo, k1, yo, k6, [k5, yo, slk2p, yo, k6] to end, k5, yo, k1, yo, k2
Row 9: k2, yo, k1, yo, slk2p, yo, k6, [k5, yo, slk2p, yo, k6] to end, k5, yo, slk2p, yo, k1, yo, k2
Row 11: k2, yo, k1, kfb, k1, yo, slk2p, yo, k6, [k5, yo, slk2p, k6] to end, k5, yo, slk2p, yo, k1, kfb, k1, yo, k2
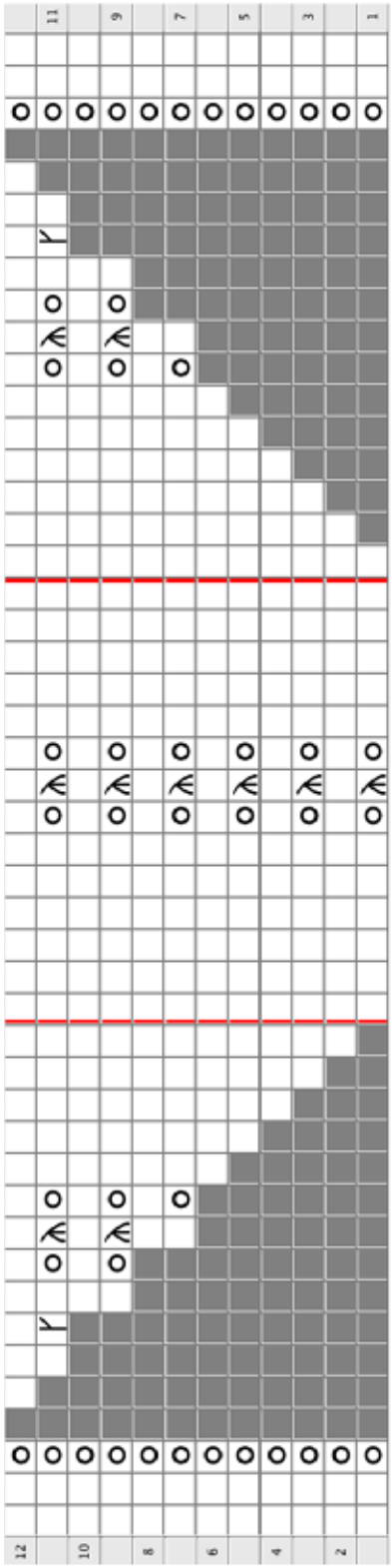
Eyelets