Arsenal

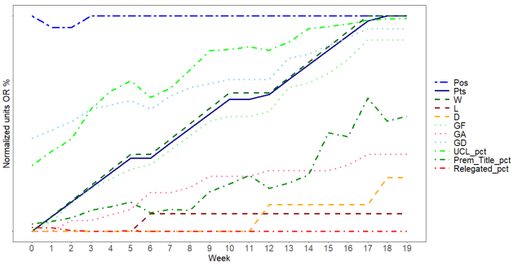

Chelsea

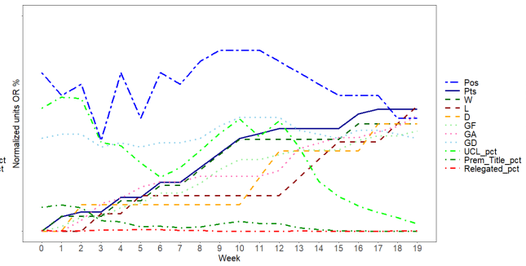

Leicester City

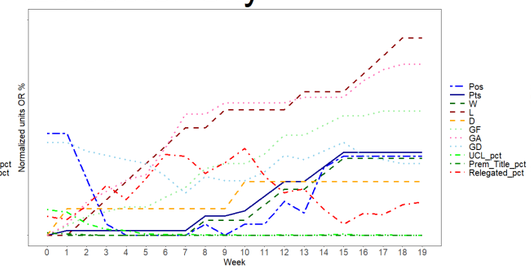

Nott'ham Forest

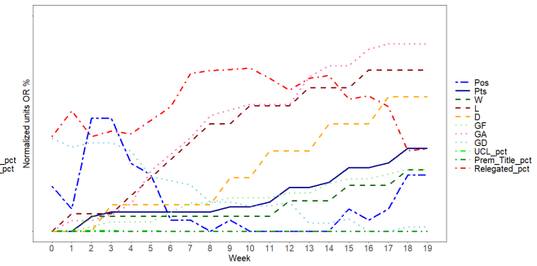

- Pos
- Pts
- W
- L
- D
- GF
- GA
- GD
- UCL_pct
- Prem_Title_pct
- Relegated_pct

Aston Villa

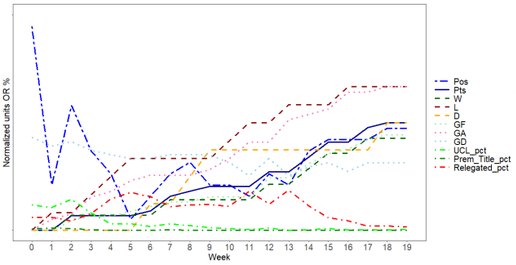

Crystal Palace

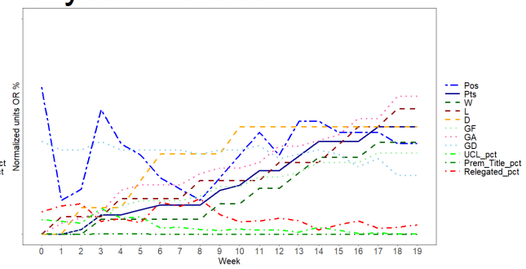

Liverpool

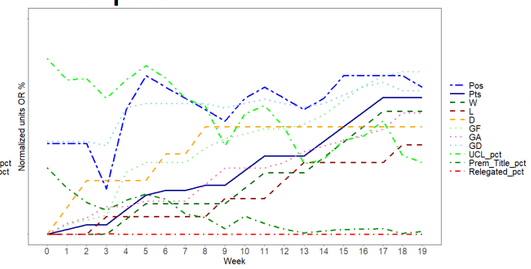

Southampton

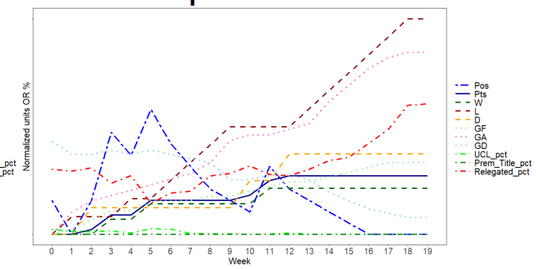

Bournemouth

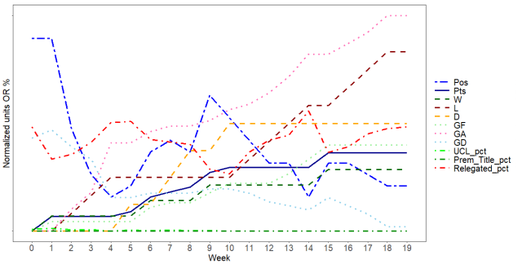

Everton

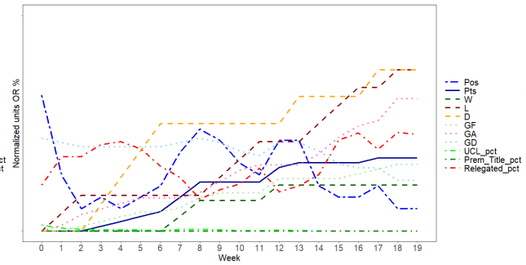

Manchester City

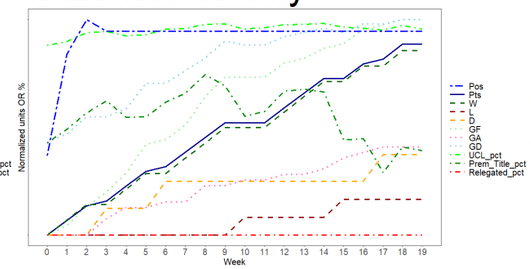

Tottenham

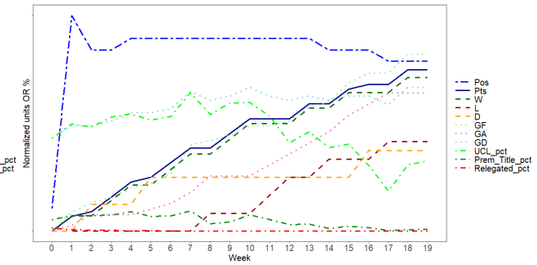

Brentford

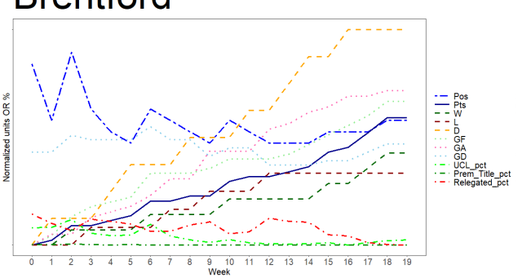

Fulham

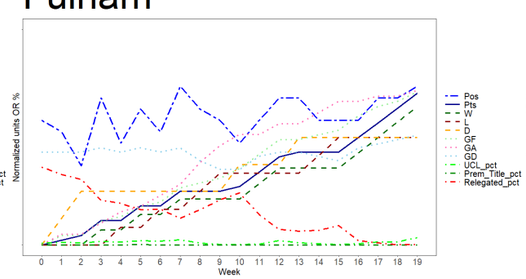

Manchester Utd

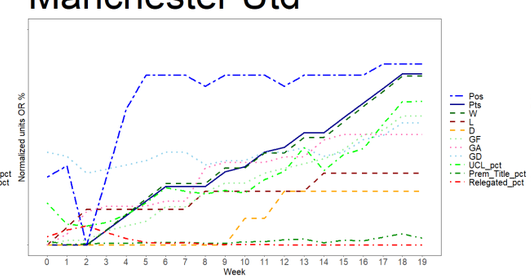

West Ham

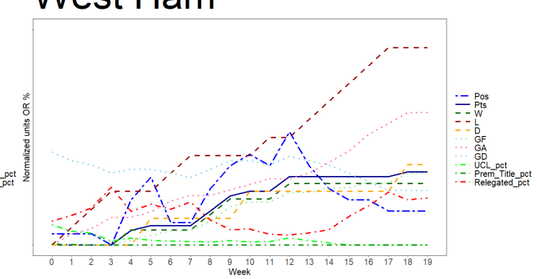

Brighton

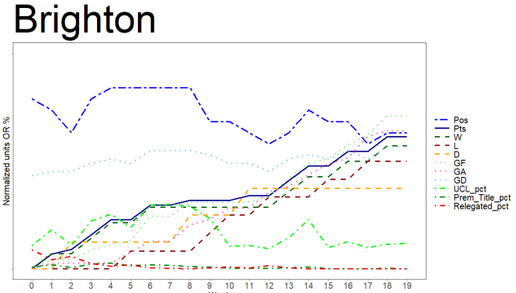

Leeds United

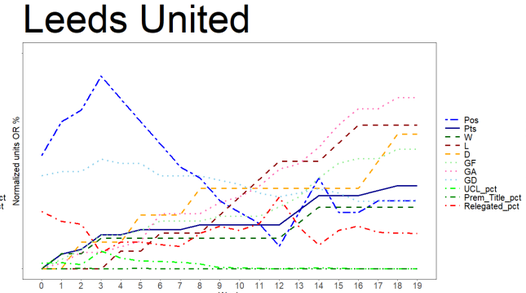

Newcastle Utd

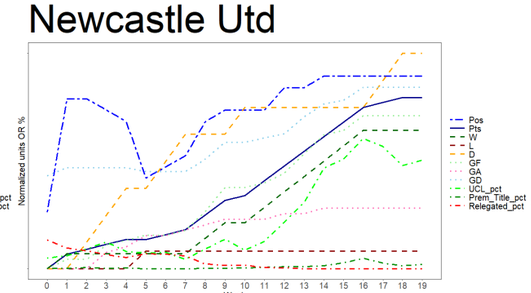
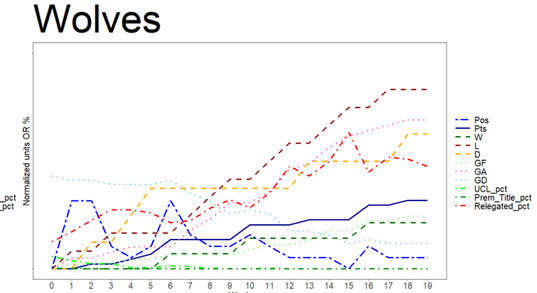
Wolves