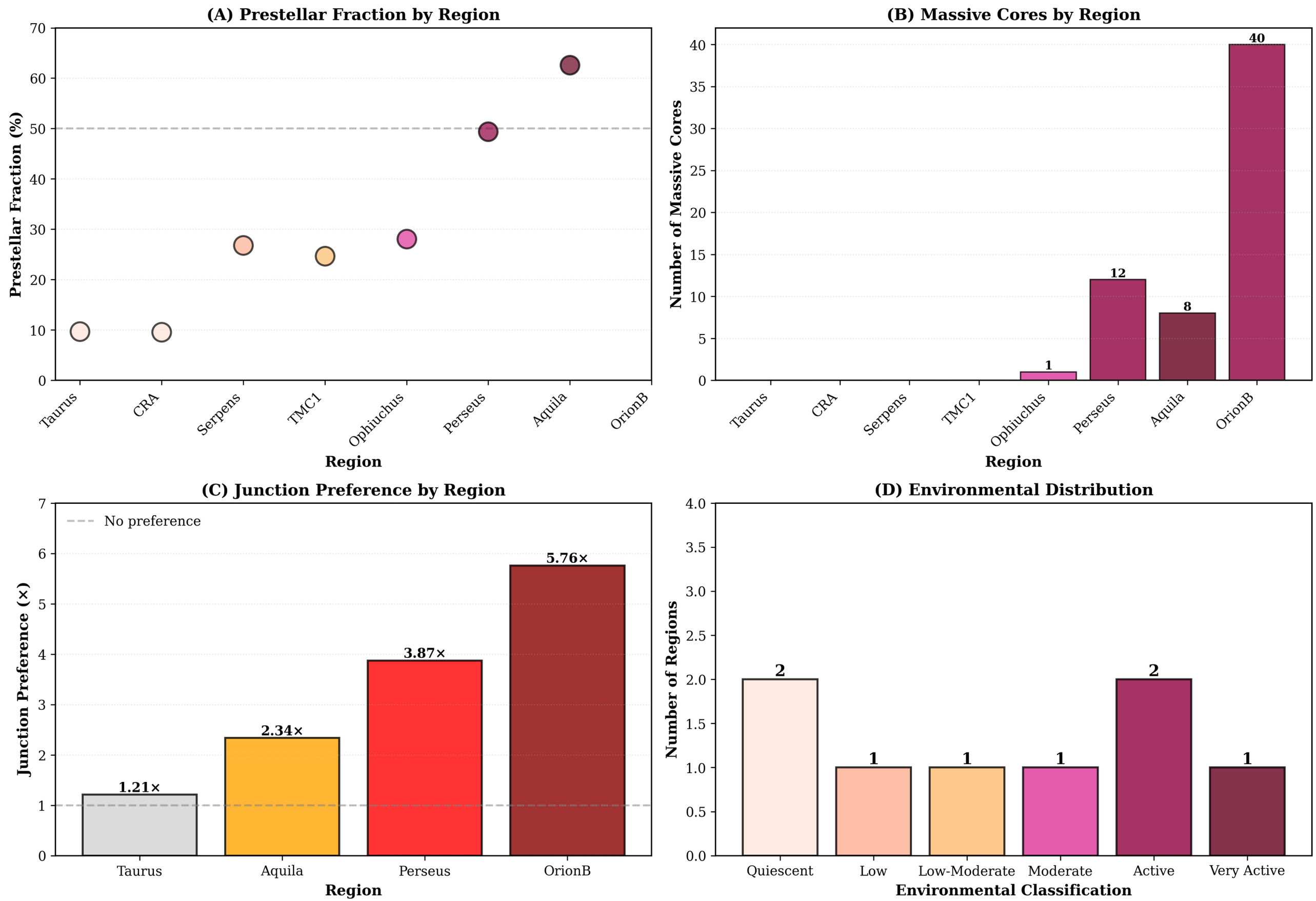# Environmental Progression Across HGBS Regions