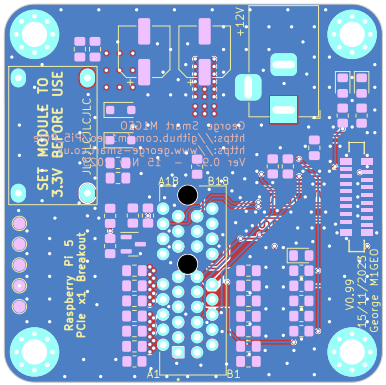
SET MODULE TO
3.3V BEFORE USE
Raspberry Pi 5
PCIe x1 Breakout
George Smart M1GEO
https://github.com/m1geo/pi5-pcie-x1-breakout
https://www.george-smart.co.uk
Ver 0.9 - 15 Nov 2025
A1B
B1B
A1
B1
+12V
V0.99
15/11/2025
George M1GEO