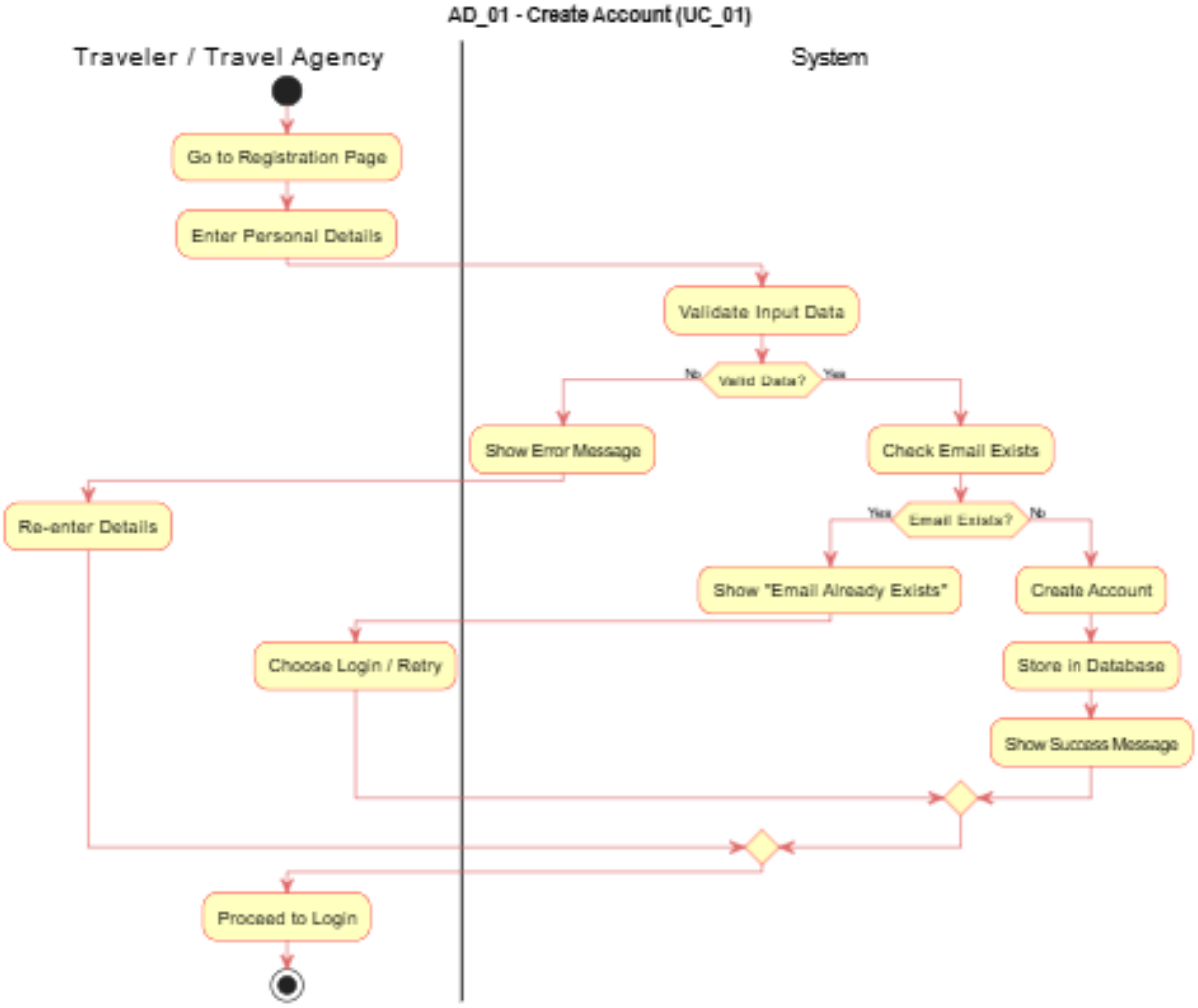
AD_01 - Create Account (UC_01)
Traveler / Travel Agency
System
Go to Registration Page
Enter Personal Details
Validate Input Data
No
Valid Data?
Yes
Show Error Message
Check Email Exists
Re-enter Details
Yes
Email Exists?
No
Show "Email Already Exists"
Create Account
Choose Login / Retry
Store in Database
Show Success Message
Proceed to Login

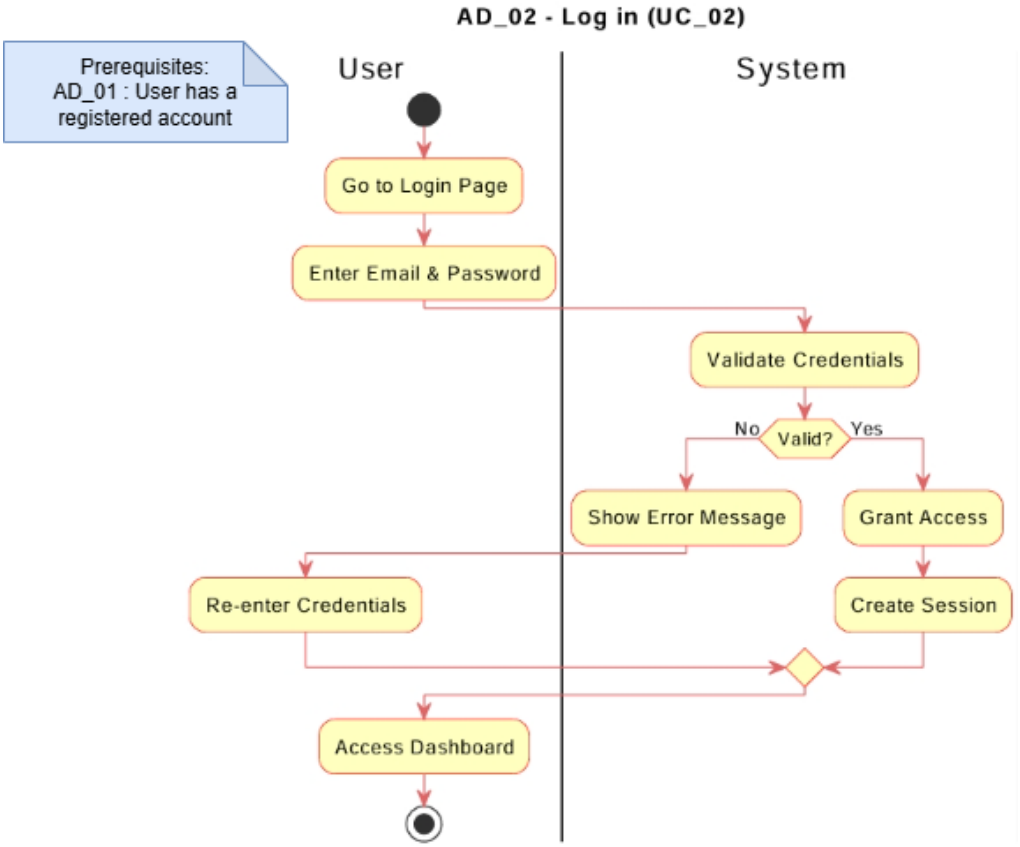
AD_02 - Log in (UC_02)
Prerequisites:
AD_01 : User has a registered account
User
System
Go to Login Page
Enter Email & Password
Validate Credentials
No
Valid?
Yes
Show Error Message
Grant Access
Re-enter Credentials
Create Session
Access Dashboard

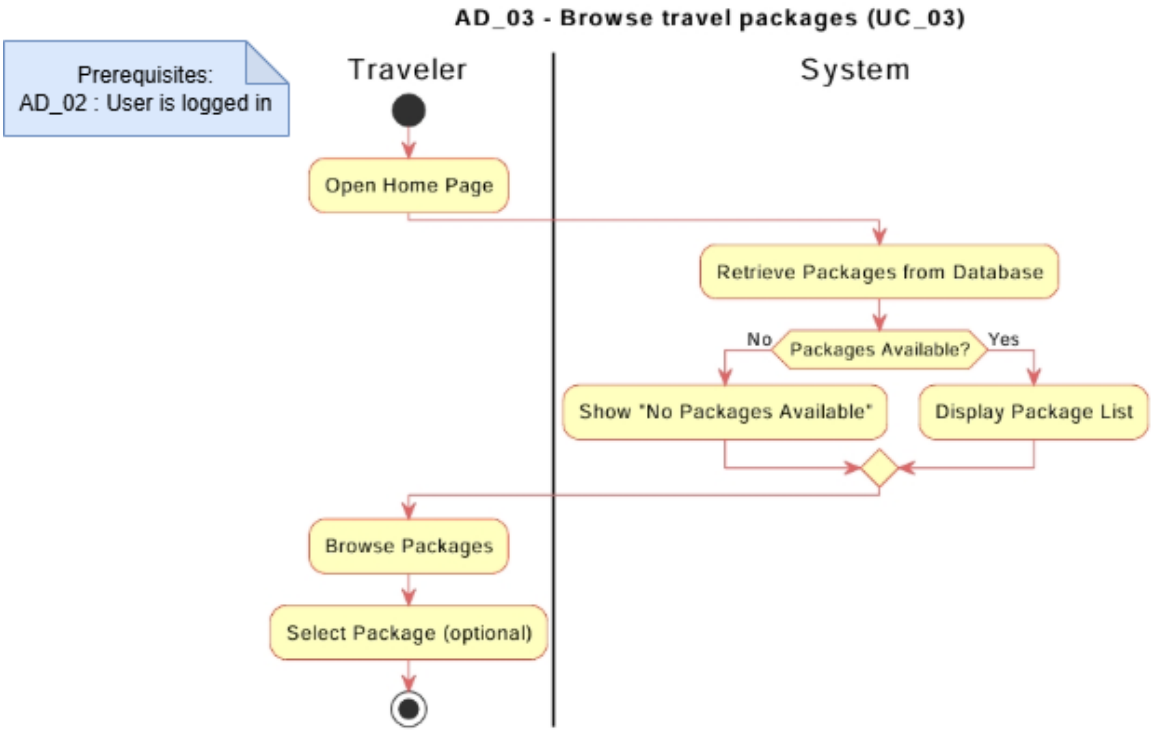
AD_03 - Browse travel packages (UC_03)
Prerequisites:
AD_02 : User is logged in
Traveler
System
Open Home Page
Retrieve Packages from Database
No
Packages Available?
Yes
Show "No Packages Available"
Display Package List
Browse Packages
Select Package (optional)

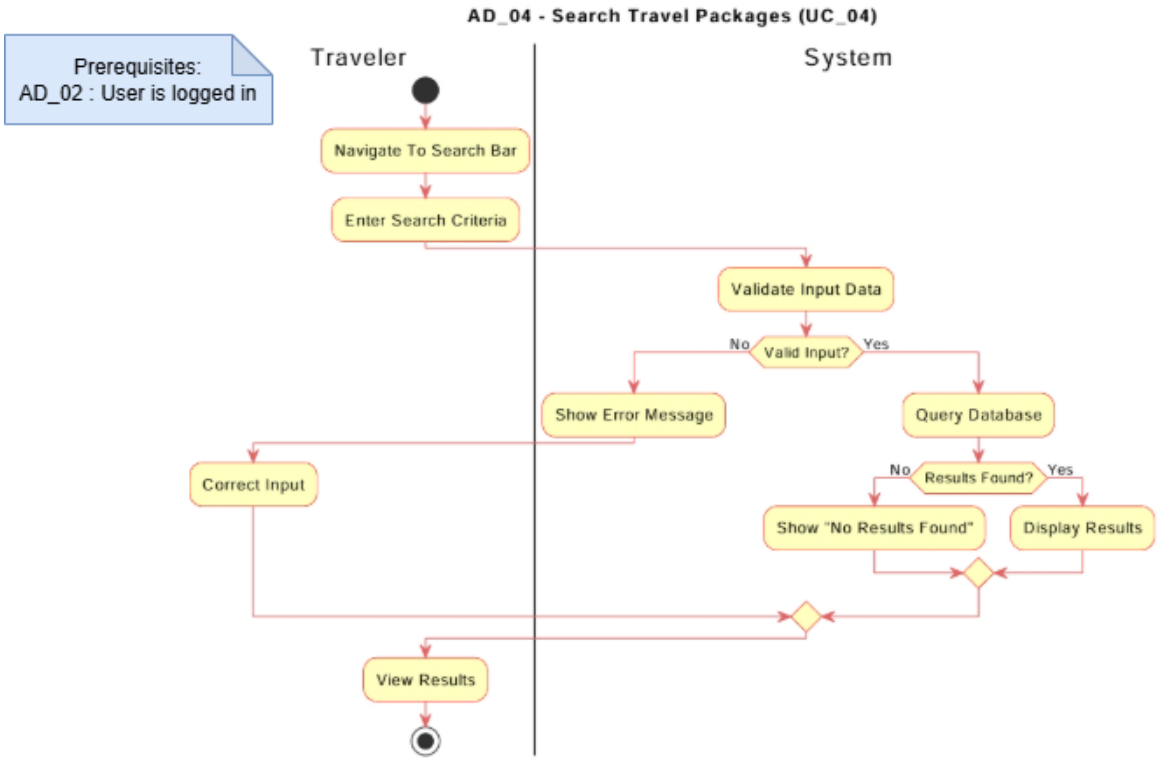
AD_04 - Search Travel Packages (UC_04)
Prerequisites:
AD_02 : User is logged in
Traveler
System
Navigate To Search Bar
Enter Search Criteria
Validate Input Data
Valid Input?
No
Yes
Show Error Message
Query Database
Correct Input
Results Found?
No
Yes
Show "No Results Found"
Display Results
View Results

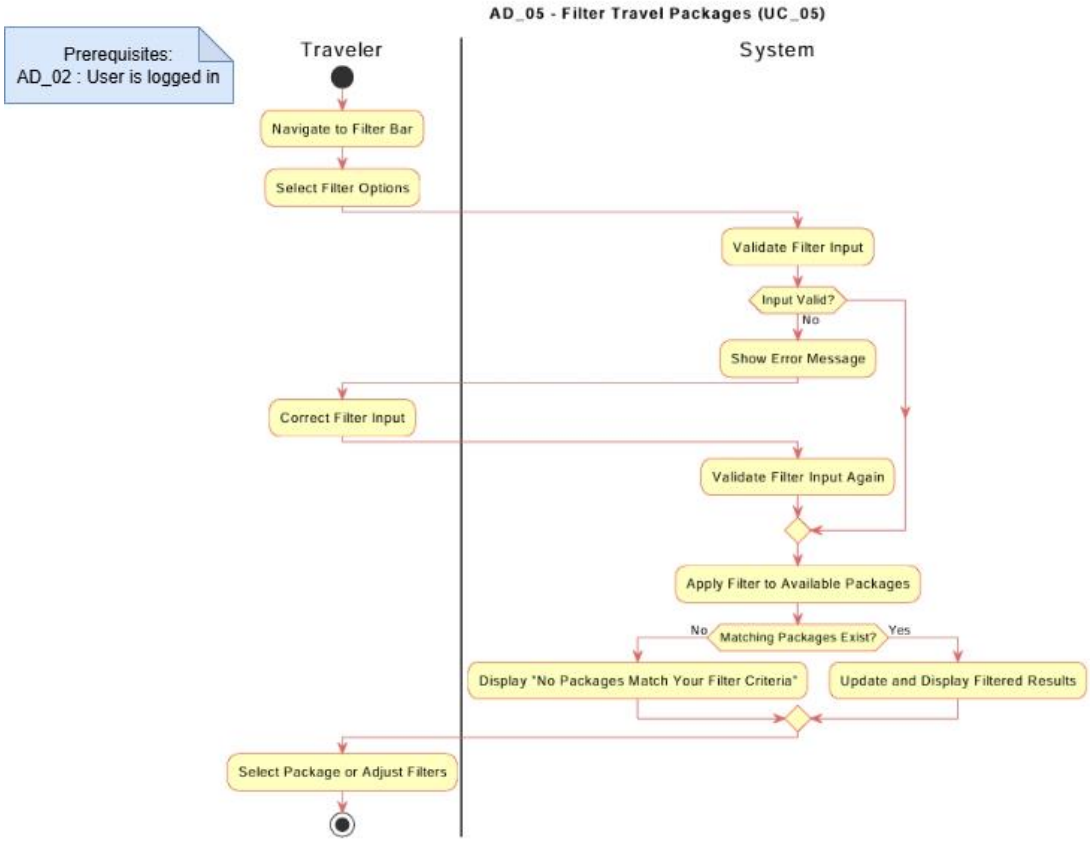
AD_05 - Filter Travel Packages (UC_05)
Prerequisites:
AD_02 : User is logged in
Traveler
System
Navigate to Filter Bar
Select Filter Options
Validate Filter Input
Input Valid?
No
Show Error Message
Correct Filter Input
Validate Filter Input Again
Apply Filter to Available Packages
Matching Packages Exist?
No
Yes
Display "No Packages Match Your Filter Criteria"
Update and Display Filtered Results
Select Package or Adjust Filters

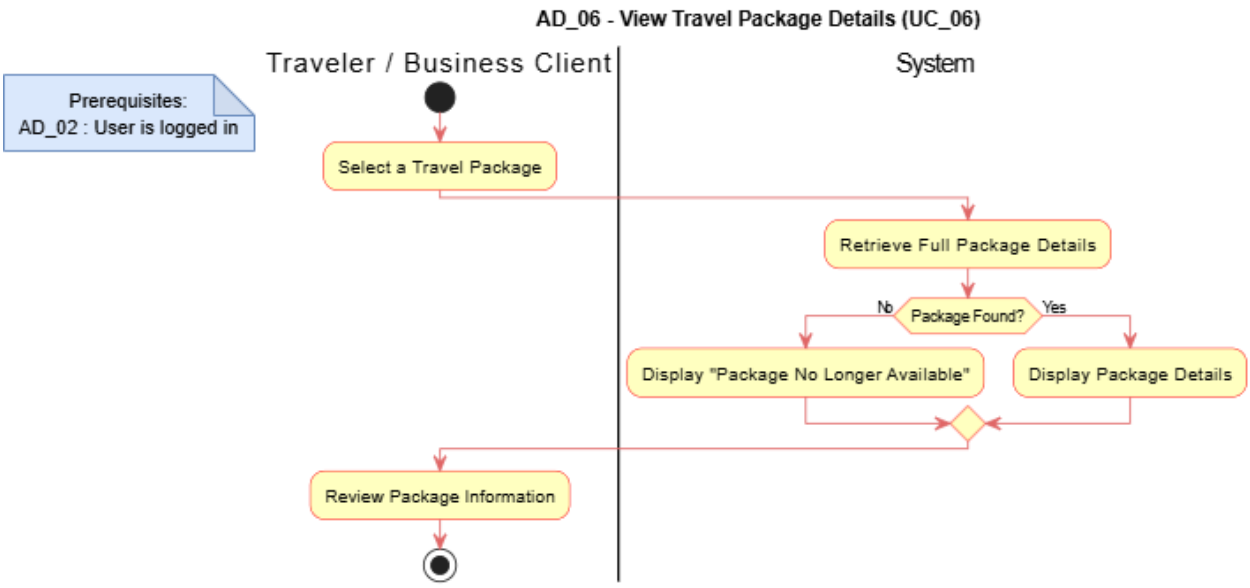
AD_06 - View Travel Package Details (UC_06)
Traveler / Business Client
System
Prerequisites:
AD_02 : User is logged in
Select a Travel Package
Retrieve Full Package Details
Package Found?
No
Yes
Display "Package No Longer Available"
Display Package Details
Review Package Information

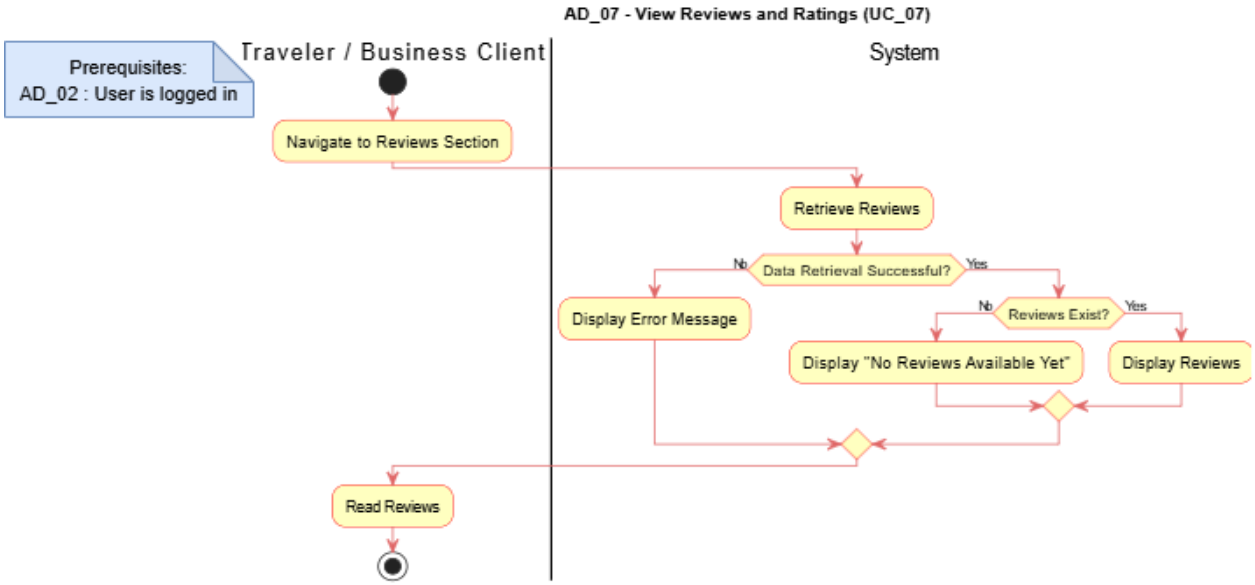
AD_07 - View Reviews and Ratings (UC_07)
Traveler / Business Client
System
Prerequisites:
AD_02 : User is logged in
Navigate to Reviews Section
Retrieve Reviews
Data Retrieval Successful?
No
Yes
Display Error Message
Reviews Exist?
No
Yes
Display "No Reviews Available Yet"
Display Reviews
Read Reviews

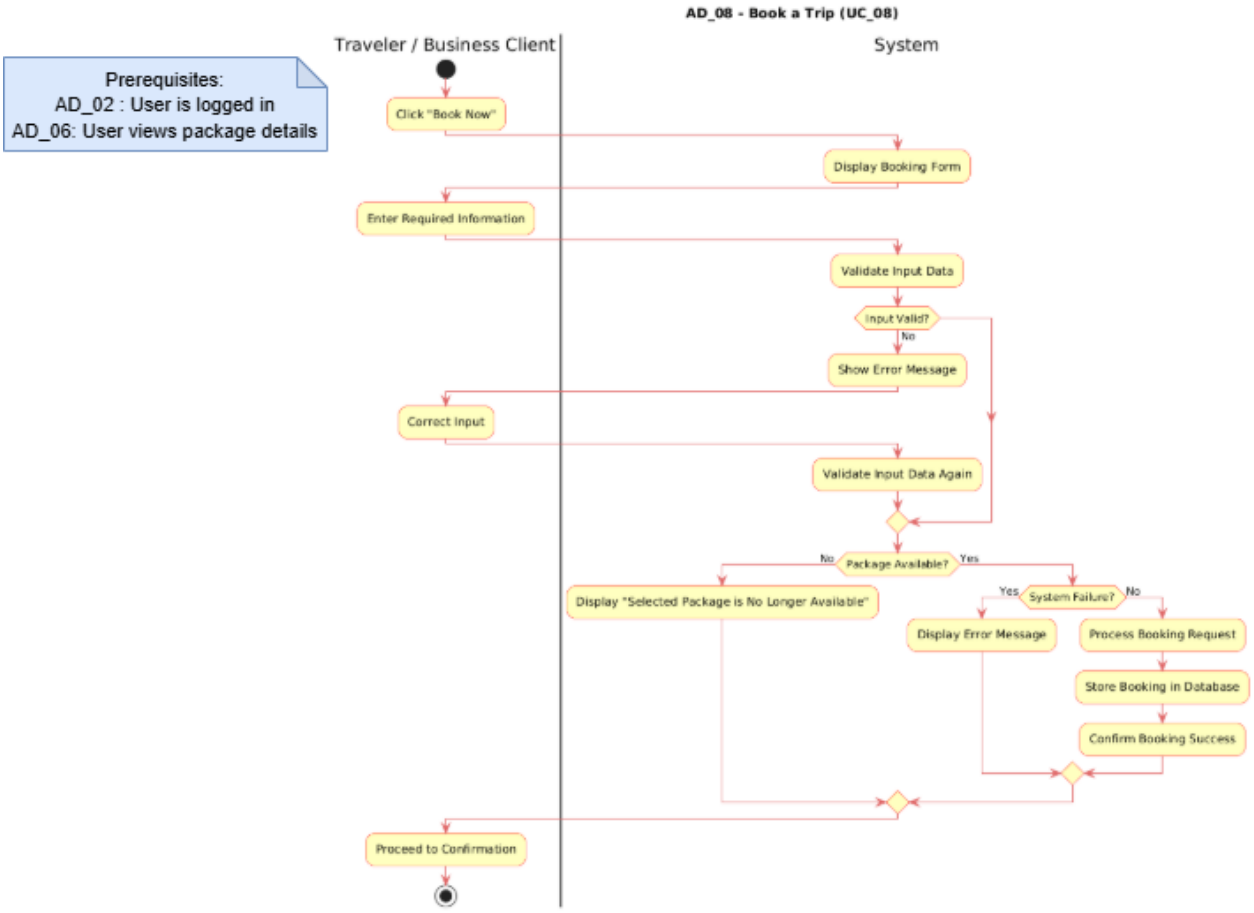
AD_08 - Book a Trip (UC_08)
Prerequisites:
AD_02 : User is logged in
AD_06: User views package details
Traveler / Business Client
System
Click "Book Now"
Display Booking Form
Enter Required Information
Validate Input Data
Input Valid?
No
Show Error Message
Correct Input
Validate Input Data Again
Package Available?
No
Yes
Display "Selected Package is No Longer Available"
System Failure?
Yes
No
Display Error Message
Process Booking Request
Store Booking in Database
Confirm Booking Success
Proceed to Confirmation

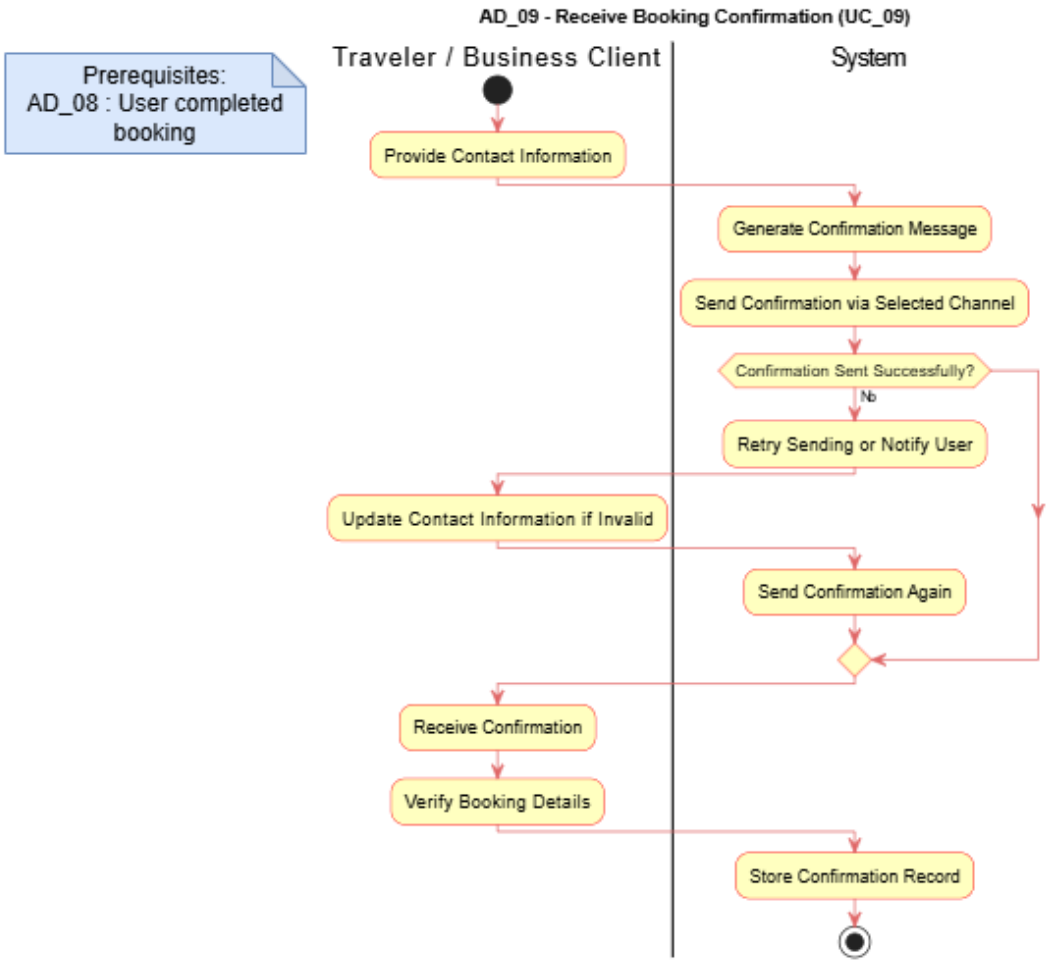
AD_09 - Receive Booking Confirmation (UC_09)
Prerequisites:
AD_08 : User completed booking
Traveler / Business Client
System
Provide Contact Information
Generate Confirmation Message
Send Confirmation via Selected Channel
Confirmation Sent Successfully?
No
Retry Sending or Notify User
Update Contact Information if Invalid
Send Confirmation Again
Receive Confirmation
Verify Booking Details
Store Confirmation Record