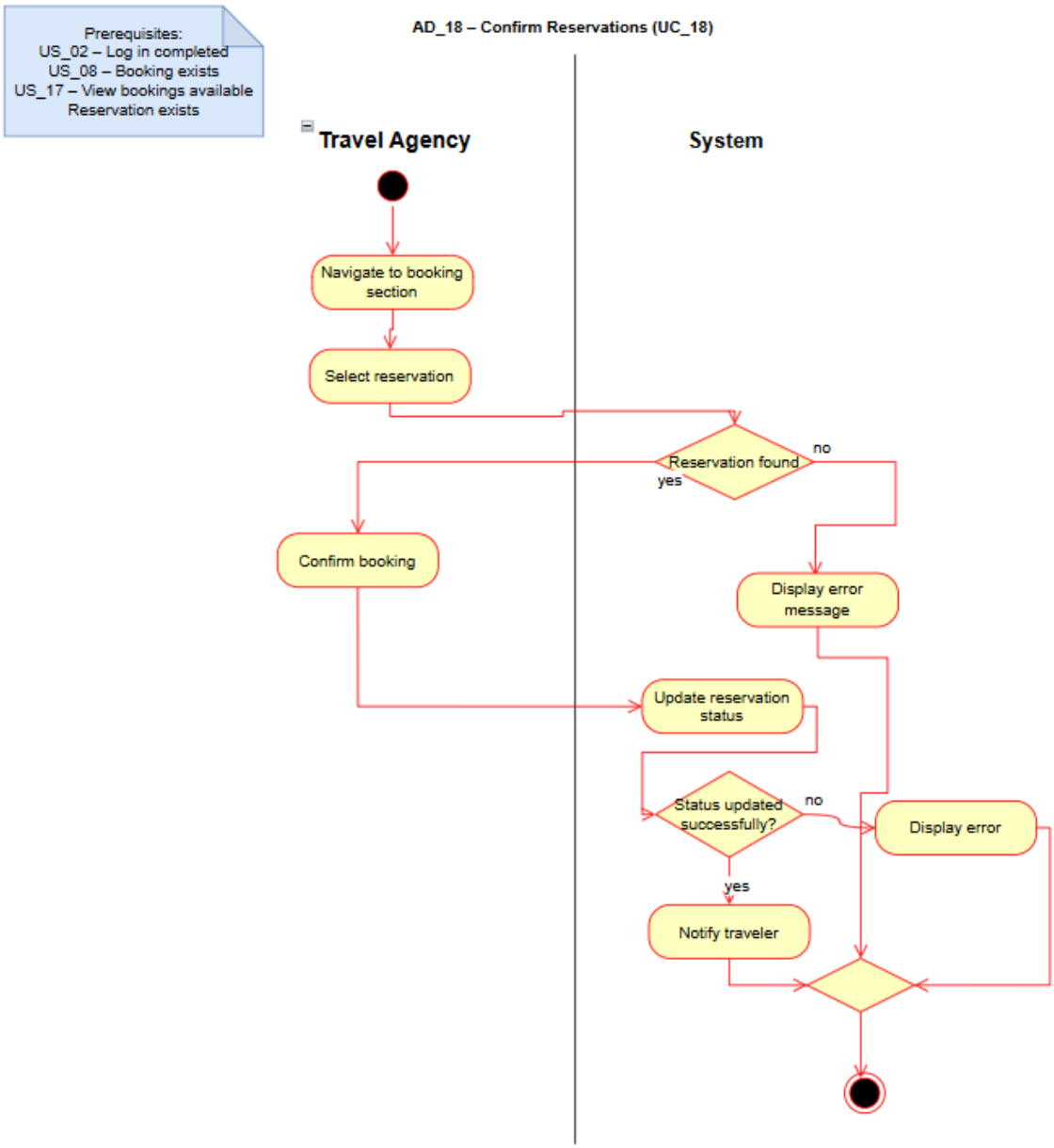
Prerequisites:
US_02 – Log in completed
US_08 – Booking exists
US_17 – View bookings available
Reservation exists
AD_18 – Confirm Reservations (UC_18)
Travel Agency
System
Navigate to booking section
Select reservation
Reservation found
no
yes
Confirm booking
Display error message
Update reservation status
Status updated successfully?
no
Display error
yes
Notify traveler

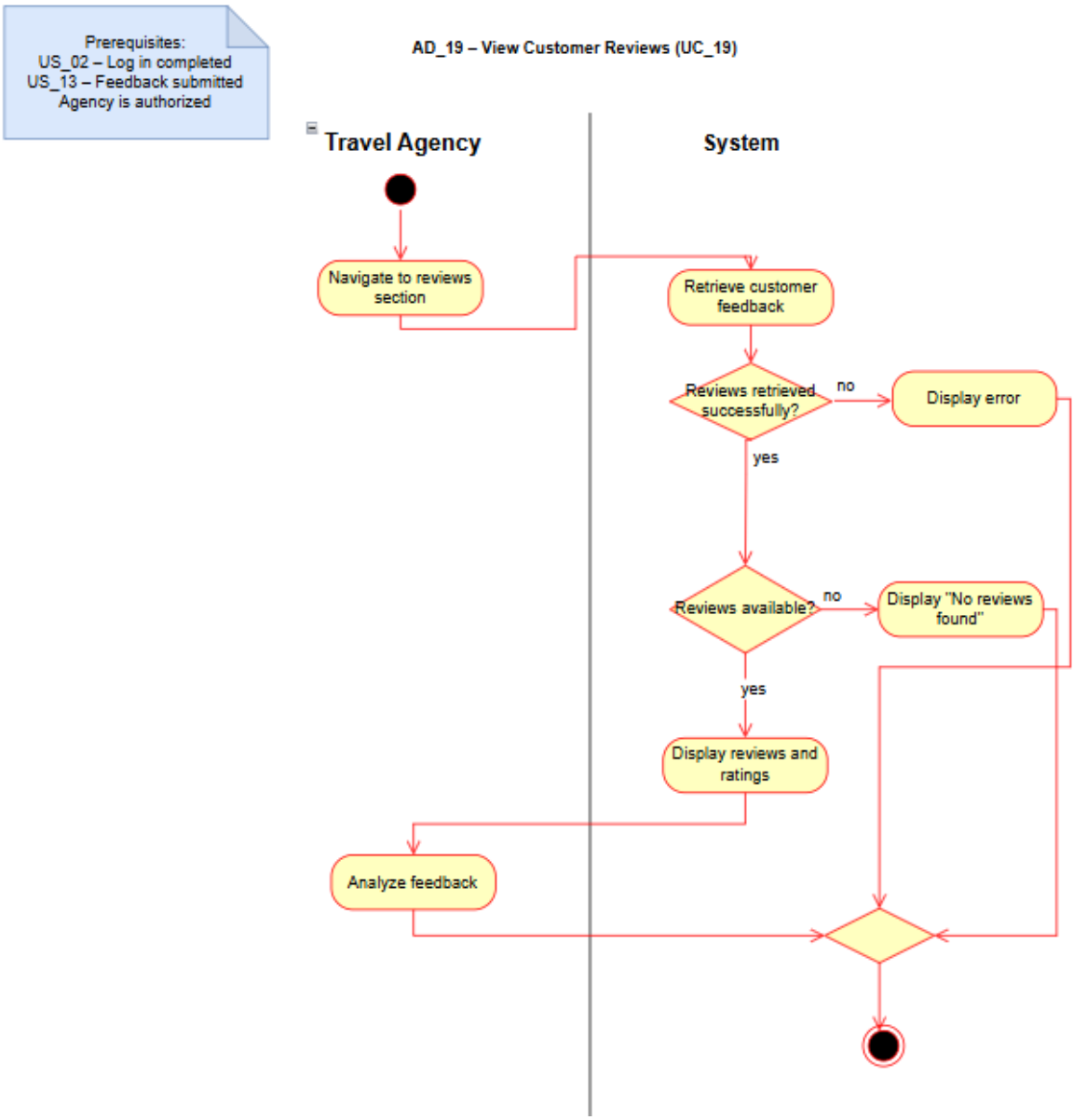
Prerequisites:
US_02 – Log in completed
US_13 – Feedback submitted
Agency is authorized
AD_19 – View Customer Reviews (UC_19)
Travel Agency
System
Navigate to reviews section
Retrieve customer feedback
Reviews retrieved successfully?
no
Display error
yes
Reviews available?
no
Display "No reviews found"
yes
Display reviews and ratings
Analyze feedback

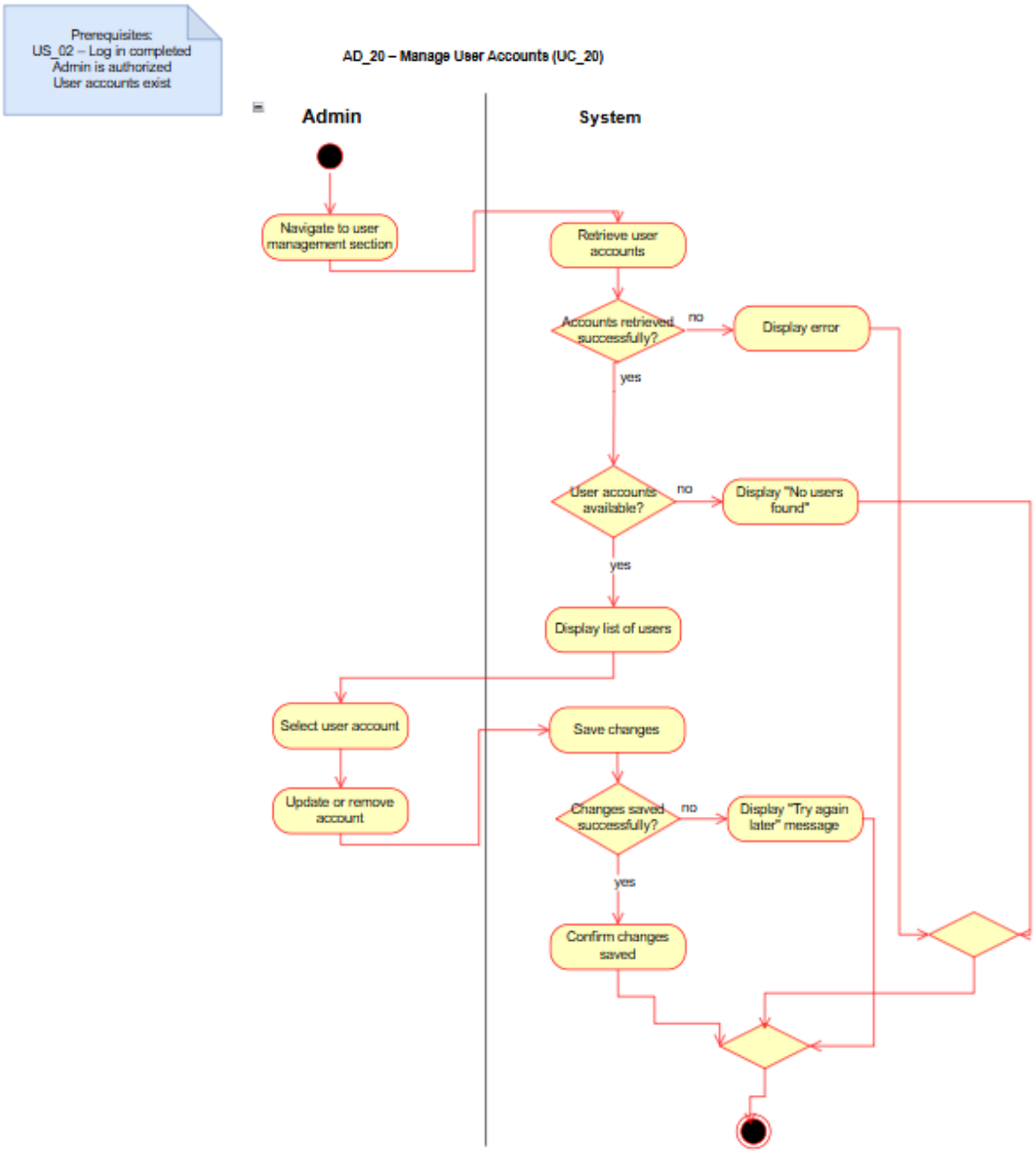
Prerequisites:
US_02 – Log in completed
Admin is authorized
User accounts exist
AD_20 – Manage User Accounts (UC_20)
Admin
System
Navigate to user management section
Retrieve user accounts
Accounts retrieved successfully?
no
Display error
yes
User accounts available?
no
Display "No users found"
yes
Display list of users
Select user account
Update or remove account
Save changes
Changes saved successfully?
no
Display "Try again later" message
yes
Confirm changes saved

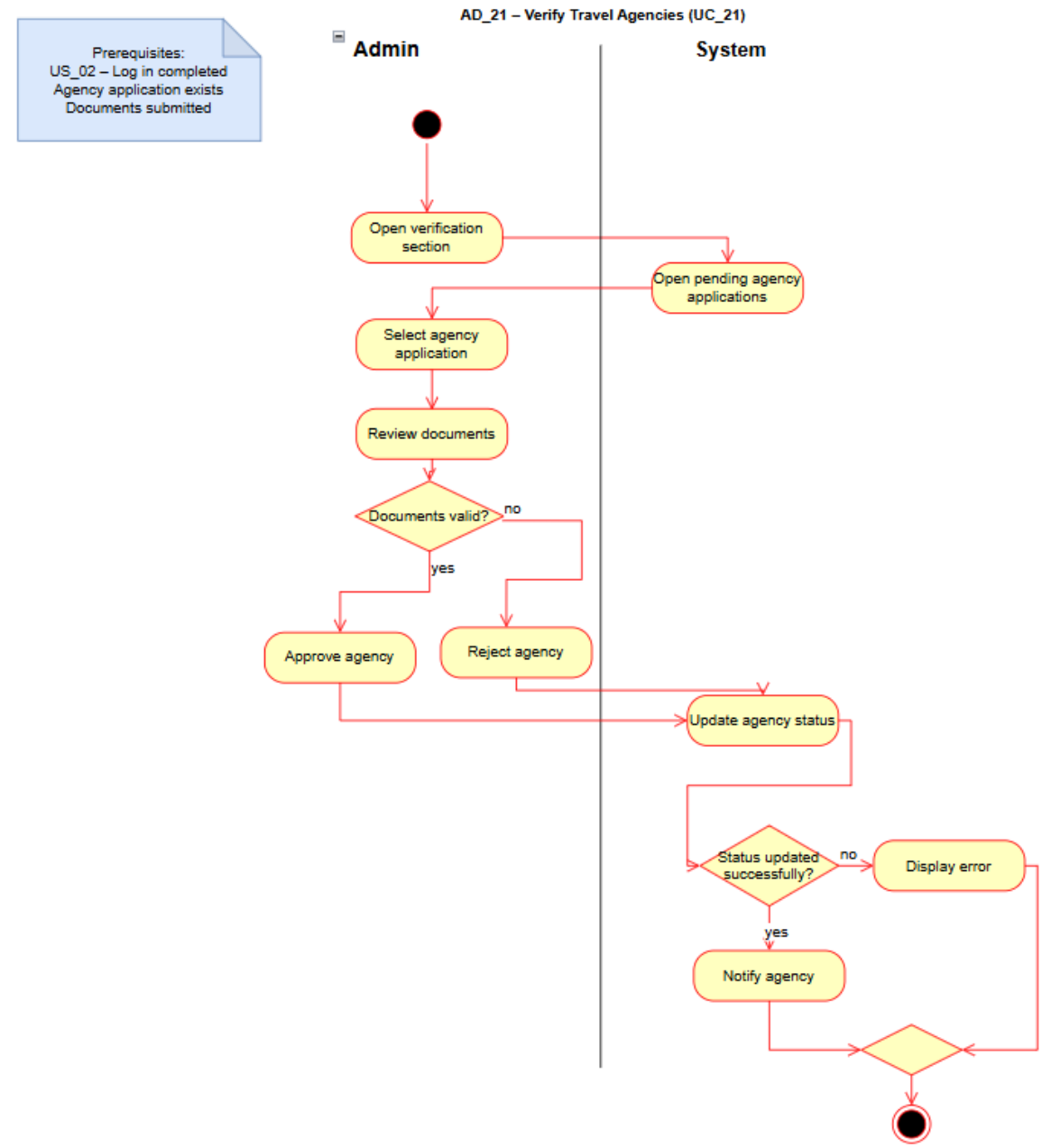
AD_21 – Verify Travel Agencies (UC_21)
Prerequisites:
US_02 – Log in completed
Agency application exists
Documents submitted
Admin
System
Open verification section
Open pending agency applications
Select agency application
Review documents
Documents valid?
no
yes
Approve agency
Reject agency
Update agency status
Status updated successfully?
no
Display error
yes
Notify agency

AD_22 – Monitor Platform Activity (UC_22)

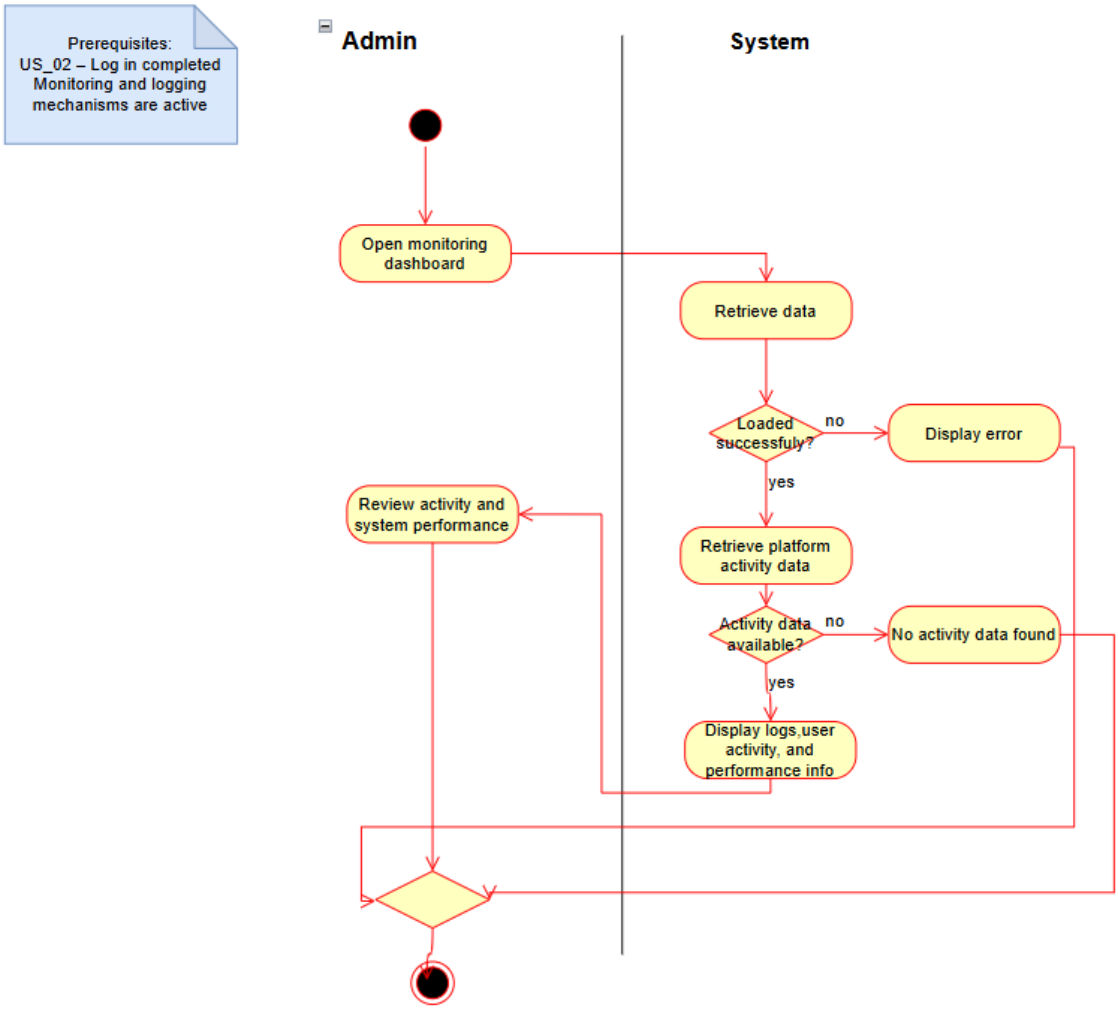

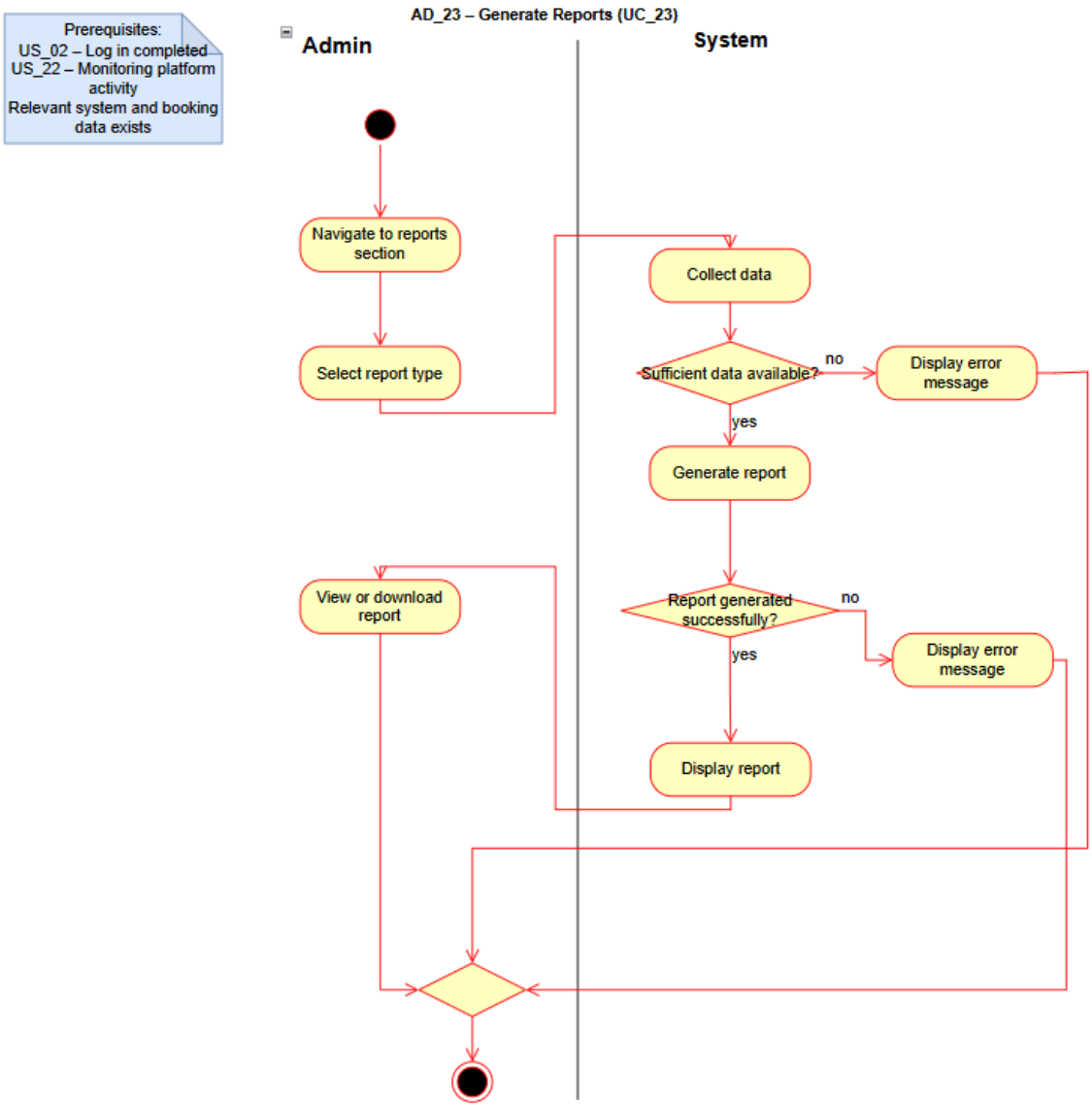
Prerequisites:
US_02 – Log in completed
US_22 – Monitoring platform activity
Relevant system and booking data exists
AD_23 – Generate Reports (UC_23)
Admin
System
Navigate to reports section
Select report type
Collect data
Sufficient data available?
no
Display error message
yes
Generate report
Report generated successfully?
no
Display error message
yes
Display report
View or download report

AD_24 – Create Business Account (UC_24)

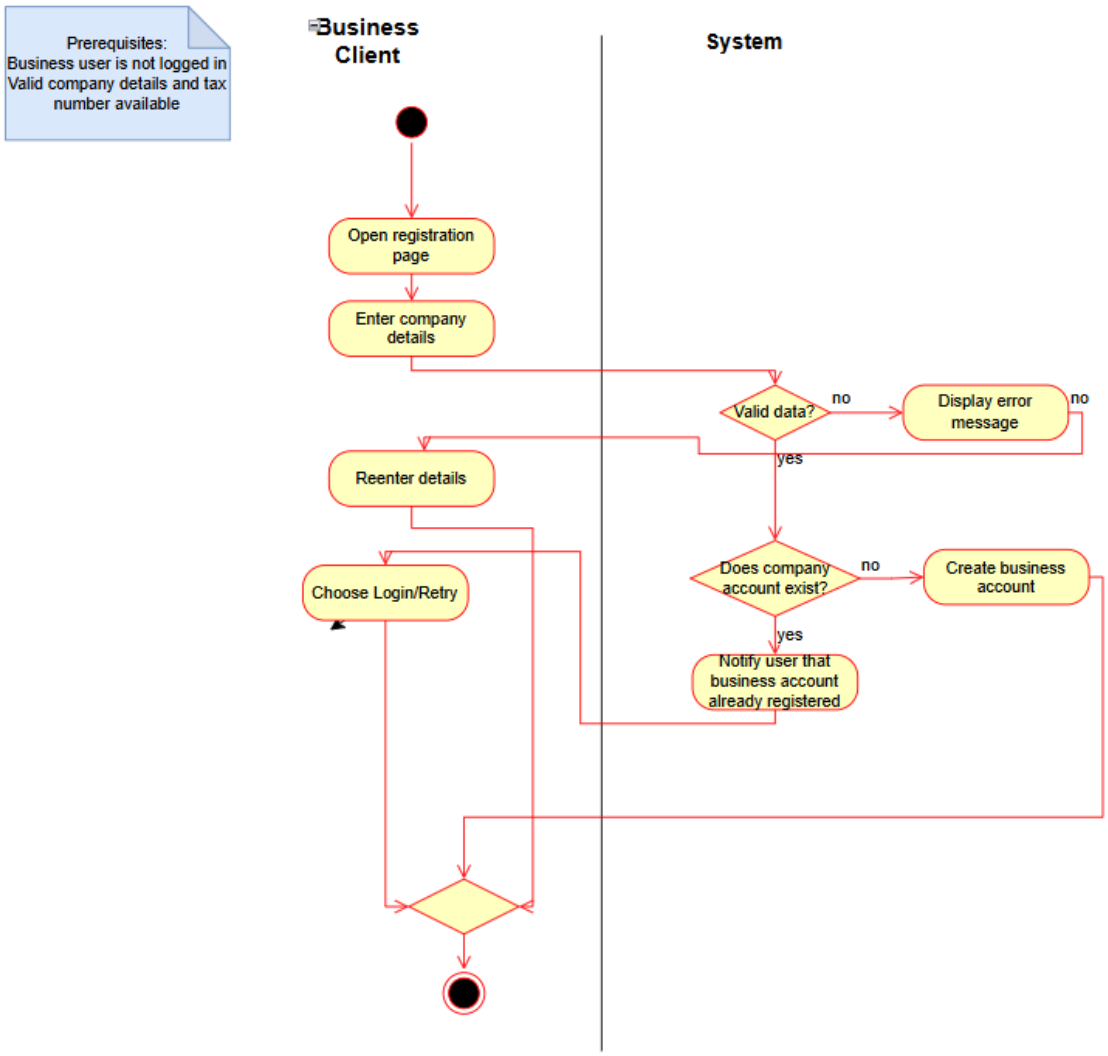

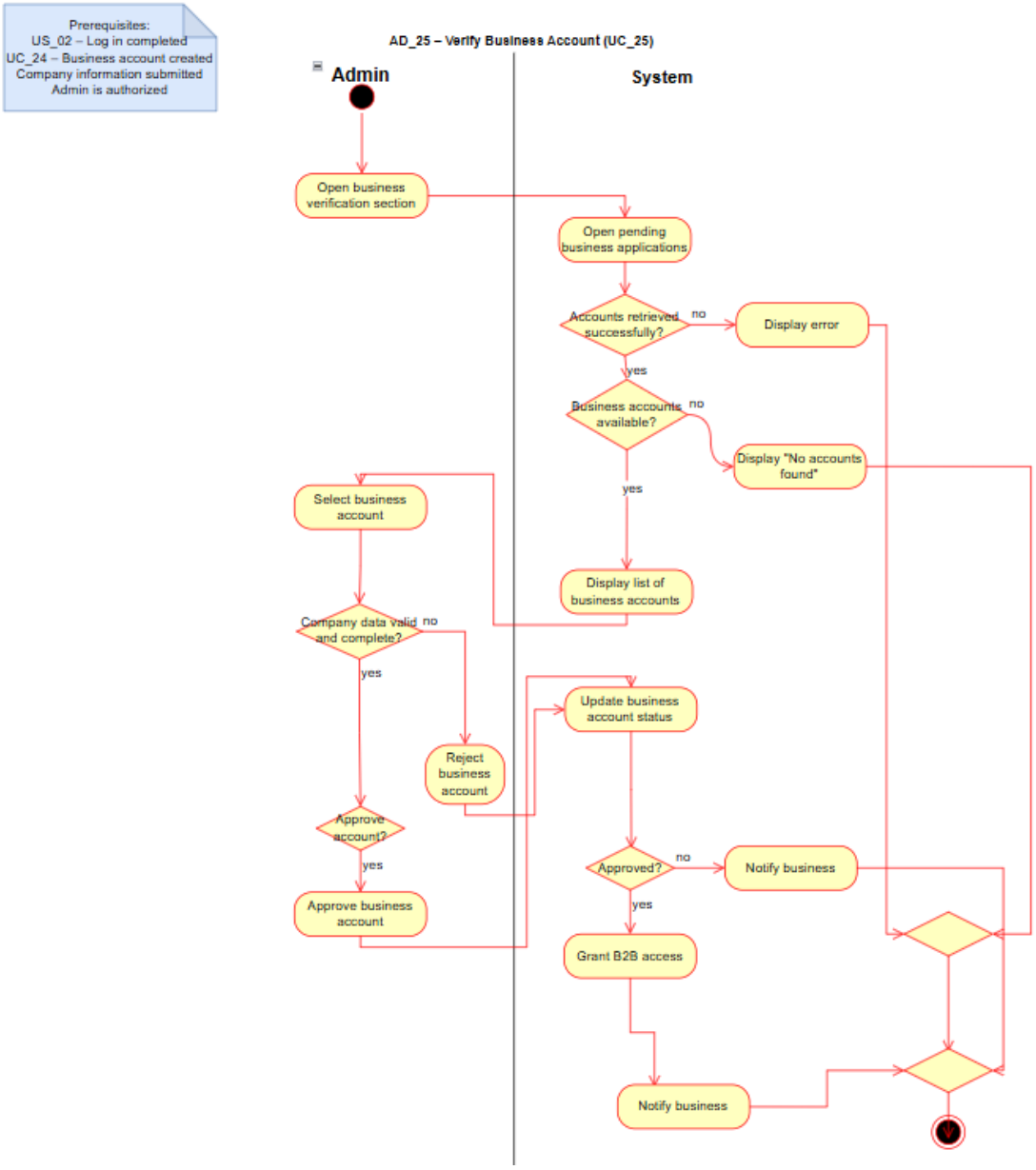
Prerequisites:
US_02 – Log in completed
UC_24 – Business account created
Company information submitted
Admin is authorized
AD_25 – Verify Business Account (UC_25)
Admin
System
Open business verification section
Open pending business applications
Accounts retrieved successfully?
no
Display error
yes
Business accounts available?
no
Display "No accounts found"
yes
Display list of business accounts
Select business account
Company data valid and complete?
no
yes
Reject business account
Update business account status
Approve account?
yes
Approve business account
Approved?
no
Notify business
yes
Grant B2B access
Notify business

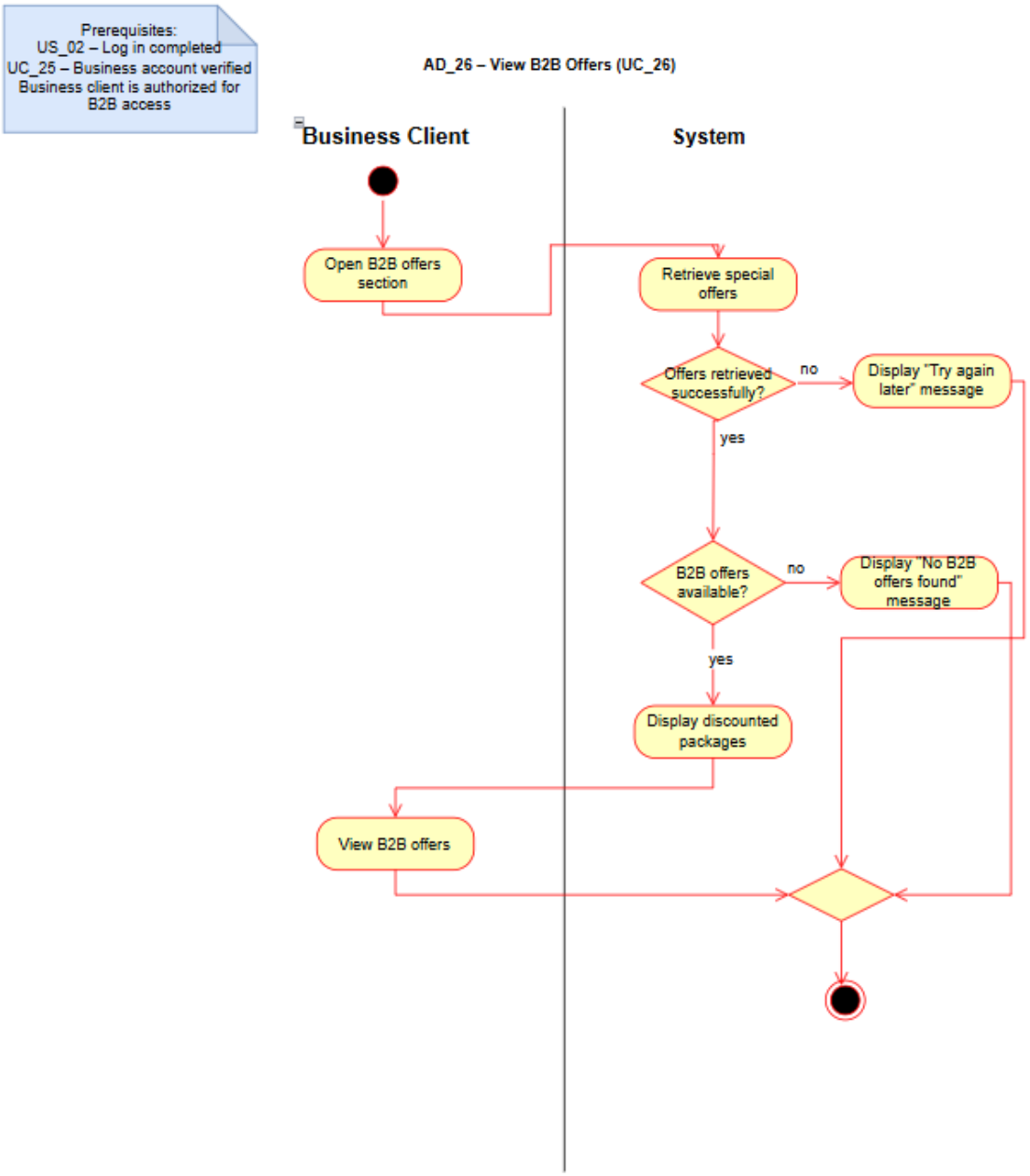
Prerequisites:
US_02 – Log in completed
UC_25 – Business account verified
Business client is authorized for B2B access
AD_26 – View B2B Offers (UC_26)
Business Client
System
Open B2B offers section
Retrieve special offers
Offers retrieved successfully?
no
Display "Try again later" message
yes
B2B offers available?
no
Display "No B2B offers found" message
yes
Display discounted packages
View B2B offers

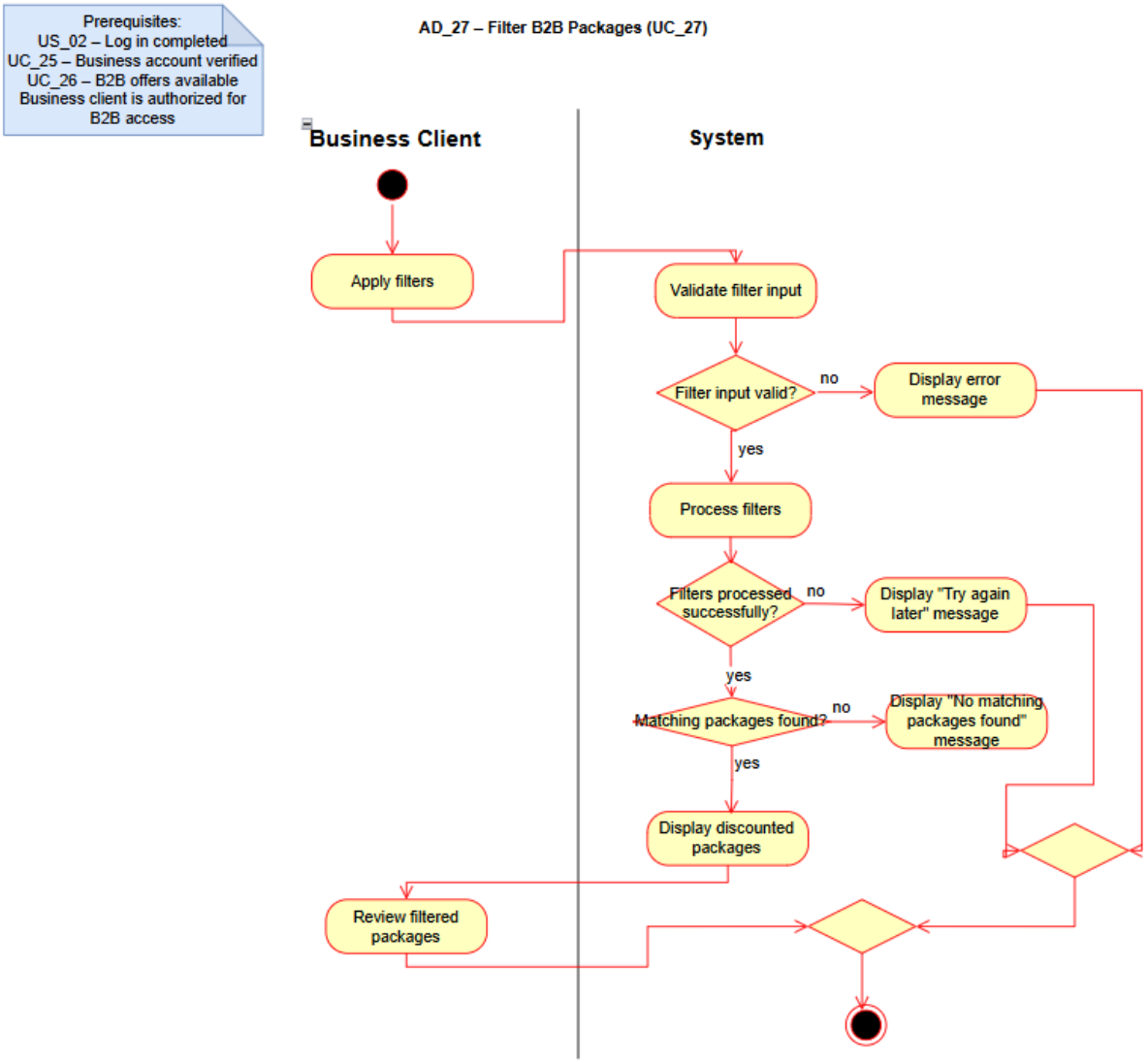
Prerequisites:
US_02 – Log in completed
UC_25 – Business account verified
UC_26 – B2B offers available
Business client is authorized for B2B access
AD_27 – Filter B2B Packages (UC_27)
Business Client
System
Apply filters
Validate filter input
Filter input valid?
no
Display error message
yes
Process filters
Filters processed successfully?
no
Display "Try again later" message
yes
Matching packages found?
no
Display "No matching packages found" message
yes
Display discounted packages
Review filtered packages