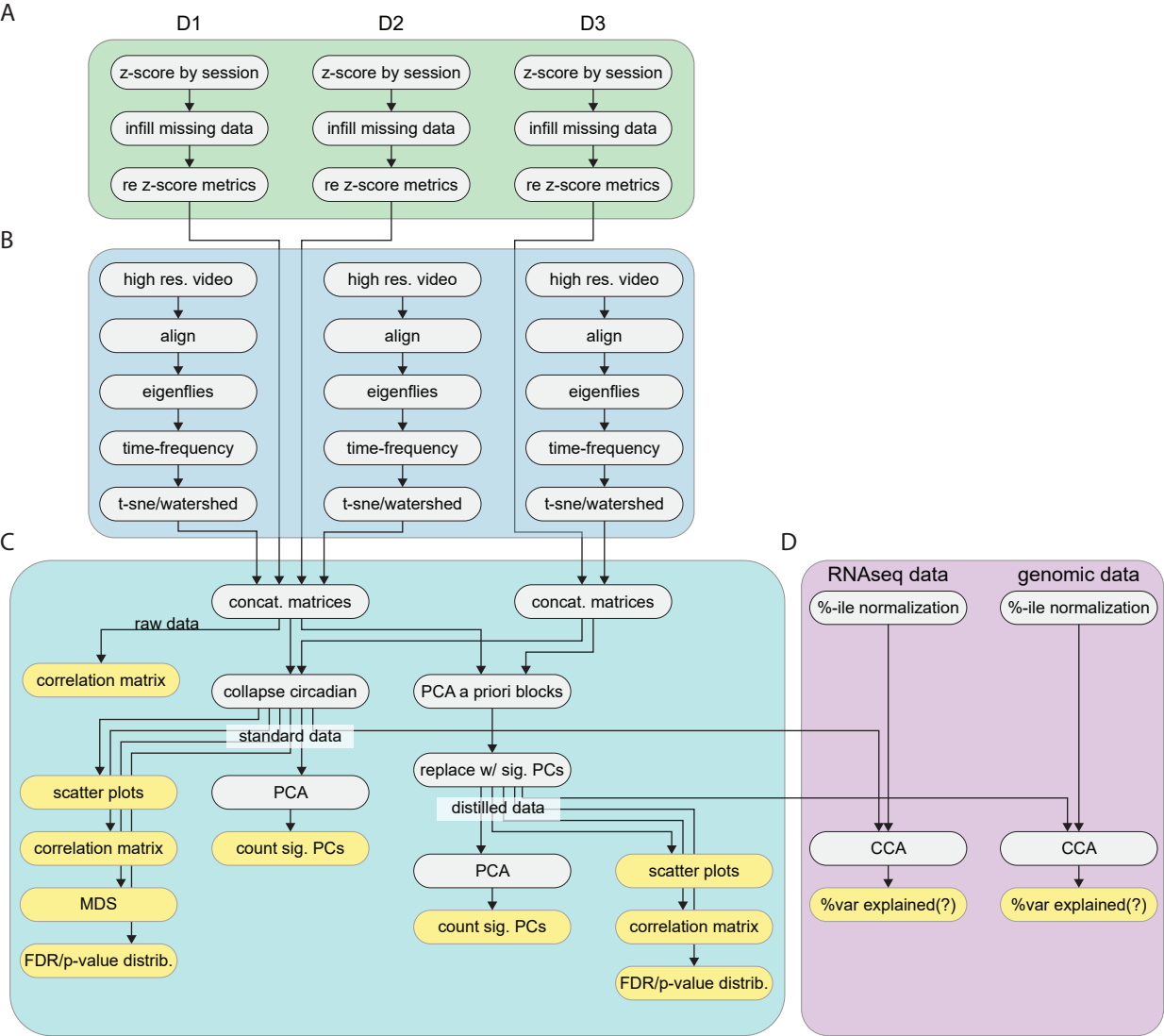
A
D1
D2
D3
z-score by session
infill missing data
re z-score metrics
B
high res. video
align
eigenflies
time-frequency
t-sne/watershed
C
concat. matrices
raw data
correlation matrix
collapse circadian
PCA a priori blocks
standard data
scatter plots
PCA
correlation matrix
count sig. PCs
MDS
FDR/p-value distrib.
replace w/ sig. PCs
distilled data
PCA
scatter plots
count sig. PCs
correlation matrix
FDR/p-value distrib.
D
RNAseq data
genomic data
%-ile normalization
CCA
%var explained(?)