Property Report

Property Overview

Address: 239 Beach Rd, Sea Point, Cape Town, 8005

Price: R2,390,000

Property Type: Apartment

Bedrooms: 1

Bathrooms: 1

Floor Size: 47 m²

Land Size: N/A m²

Parking: N/A spaces

Monthly Levy: R1,378

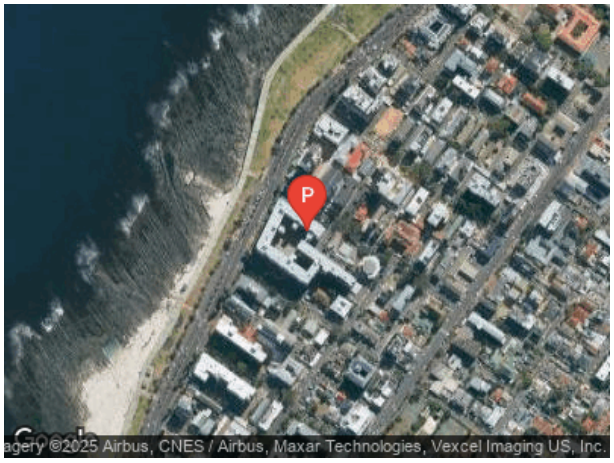

Valuation Analysis

Property Summary

This 1-bedroom apartment in Sea Point, Cape Town, offers a compact living space with modern finishes and ample natural light. Situated in a premium location, it provides convenient access to local amenities and transport links.

© 2025 Proply Tech (Pty) Ltd. All rights reserved.

Valuation Estimates

Estimate Type	Size × Rate/m²	Valuation
Conservative	47m² × R45,000/m²	R2,115,000
Midline (Proply est.)	47m² × R50,000/m²	R2,350,000
Optimistic	47m² × R55,000/m²	R2,585,000

Property Appreciation Forecast

Annual Appreciation Rate: 6.5%

Metric	2025	2026	2027	2028	2029
Estimated Value	R2,510,215	R2,673,375	R2,847,294	R3,032,843	R3,230,954

The property's appreciation is driven by its prime location, strong demand in the area, and well-maintained condition. Potential risks include broader economic factors and shifts in local market dynamics.

Market Context

Sea Point is a highly sought-after area in Cape Town, known for its vibrant lifestyle and proximity to the beach. The real estate market here benefits from strong demand, which supports property values and rental rates. Current market conditions show a steady interest in compact, well-located apartments.

Rental Performance Analysis

Long-Term Rental Analysis

Monthly Rental Range: R16,000 - R21,000

Yield Range: 8% - 10.5%

Analysis:

> Based on the property's location in Sea Point and the quality of finishes, the rental estimate aligns with the 0.6% rule and considers the area's premium. The absence of parking slightly moderates the rental

© 2025 Proply Tech (Pty) Ltd. All rights reserved.

potential.

Short-Term Rental (Airbnb) Analysis

Average Occupancy Rate: 76%

Performance Level	Nightly Rate	Monthly Income	Annual Income
25th Percentile (Conservative)	R840	R16,742	R200,900
50th Percentile (Average)	R1,040	R24,144	R289,700
75th Percentile (Premium)	R1,298	R31,067	R372,800
90th Percentile (Luxury)	R1,634	R39,267	R471,200

Financial Analysis

Financing Details

Deposit: R478,000 (20%)

Loan Amount: R1,912,000

Interest Rate: 11.75%

Term: 20 years

Metric	Y1	Y2	Y3	Y4	Y5	Y10	Y20
Monthly Bond Payment	R20,720	R20,720	R20,720	R20,720	R20,720	R20,720	R20,720
Equity Build-up	R25,321	R53,782	R85,774	R121,733	R162,154	R453,114	R1,912,000
Remaining Loan Balance	R1,886,679	R1,858,218	R1,826,226	R1,790,267	R1,749,846	R1,458,886	R0

© 2025 Proply Tech (Pty) Ltd. All rights reserved.

Equity Build-up vs Loan Balance

Visualization of loan paydown and equity accumulation over time

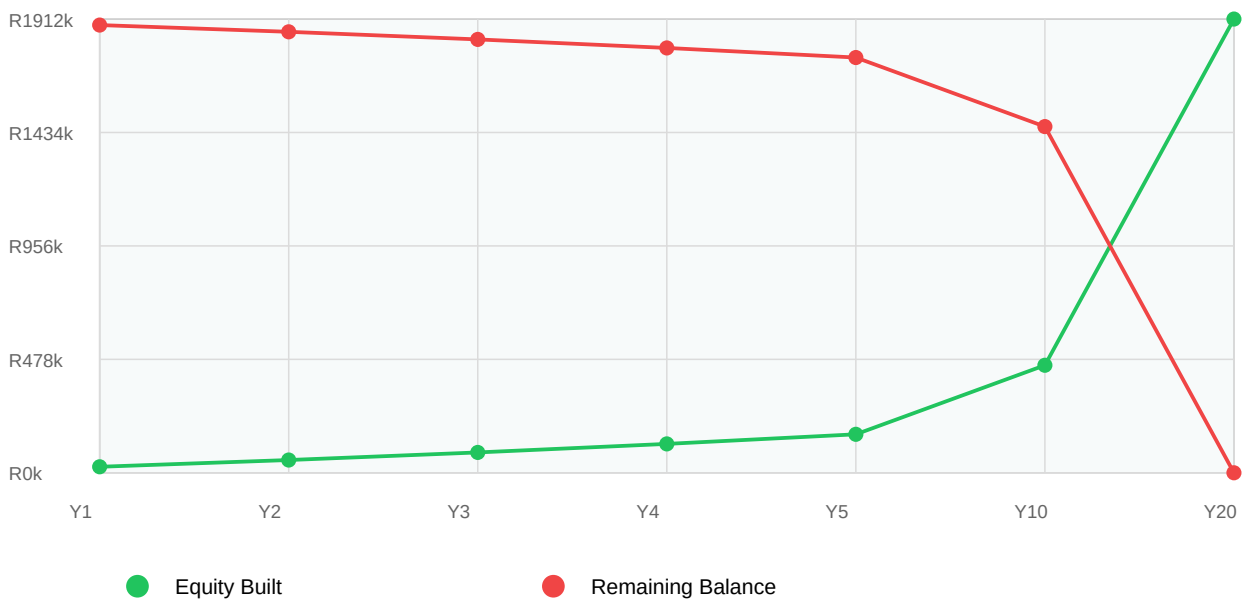

Revenue Projections (8% Annual Growth)

Long-Term Rental Projections:

Metric	Year 1	Year 2	Year 3	Year 4	Year 5
Revenue	R222,000	R239,760	R258,940.8	R279,656.064	R302,028.549
Yield	9.3%	10.0%	10.8%	11.7%	12.6%

Property Value Appreciation

Annual Appreciation Rate: 6.5%

Property Value Projections:

Metric	Year 1	Year 2	Year 3	Year 5	Year 10	Year 20
Property Value	R2,545,350	R2,710,798	R2,887,000	R3,274,507	R4,486,359	R8,421,512

© 2025 Proply Tech (Pty) Ltd. All rights reserved.

Equity Buildup Schedule

Metric	Year 1	Year 2	Year 3	Year 4	Year 5	Year 10	Year 20
Equity Built	R25,321	R53,782	R85,774	R121,733	R162,154	R453,114	R1,912,000
Remaining Balance	R1,886,679	R1,858,218	R1,826,226	R1,790,267	R1,749,846	R1,458,886	R0

Additional Details

Additional Information

Property ID: 2527663

Agent: Carl-Emil Knox

Last Updated: 6/10/2025

Status: Active

Report generated on 6/10/2025 by Proply Tech (Pty) Ltd

This report is valid for 30 days from generation date.

© 2025 Proply Tech (Pty) Ltd. All rights reserved.

Important Disclaimers & Legal Notices

DISCLAIMER: The information contained in this report is provided by Proply Tech (Pty) Ltd for informational purposes only. While we make best efforts to ensure the accuracy and reliability of all data presented, including sourcing information from trusted third-party providers, we cannot guarantee its absolute accuracy or completeness.

This report is intended to serve as a general guide and should not be considered as financial, investment, legal, or professional advice.

Any decisions made based on this information are solely the responsibility of the user. Property investment carries inherent risks, and market conditions can change rapidly.

Proply Tech (Pty) Ltd and its affiliates expressly disclaim any and all liability for any direct, indirect, incidental, or consequential damages arising from the use of this information. Actual results may vary significantly from the projections and estimates presented.

By using this report, you acknowledge that the calculations and projections are indicative only and based on the information available at the time of generation. Factors beyond our control, including but not limited to market fluctuations, regulatory changes, and economic conditions, may impact actual outcomes.

© 2025 Proply Tech (Pty) Ltd. All rights reserved.