Fire Metrics Review (GridMET) — Question-Framed Summary

Erich

2026-02-25

Contents

1 Overview **1**

2 Data ingestion and preprocessing **1**

3 Fire metrics workflow (Christine-style) **2**

4 Results by question **2**

4.1 Q1 — Overall frequency 2

4.2 Q2 — Summer frequency 4

4.3 Q3 — Magnitude proxy (fire-weather potential) 5

4.4 Q4 — Timing (start of season) 8

4.5 Q5 — Duration / persistence 10

5 Trend diagnostics (optional) **13**

6 Save plots to disk (optional) **29**

1 Overview

This report reproduces the full fire-metrics workflow (daily climatology thresholds → annual metrics) and summarizes results **by survey question**.
The intent is to provide a clean, reviewable PDF where the **code runs**, but is **not printed**.

2 Data ingestion and preprocessing

source	n	bi_nonmissing	erc_nonmissing	fm100_nonmissing	fm1000_nonmissing
era5land	277760	0	0	0	0
gridmet	171890	171890	171890	171890	171890
nclim	274050	0	0	0	0

3 Fire metrics workflow (Christine-style)

4 Results by question

4.1 Q1 — Overall frequency

Metrics used - `firehighdays_erc90`, `firehighdays_bi90` (annual count of daily high-fire days; q90 threshold relative to 1996–2025 daily climatology) - Distribution check: `firehighdays_erc90`

4.1.1 Interpretation

Survey intent: "Overall, has fire become less common or more common?" (frequency)

Metrics used

firehighdays_erc90 (annual count of ERC q90 high days)

firehighdays_bi90 (annual count of BI q90 high days)

Optional context: distributions of annual high-day counts to show skew/extremes

What the plots suggest

Across towns, the annual count of high-fire days is strongly right-skewed: many years have relatively few high-fire days, but a smaller number of years exhibit very high counts. This is consistent with episodic "bad fire years" layered on top of a lower baseline.

Time series panels show that several towns exhibit higher and/or more variable counts in the more recent decades (especially post-2000s), suggesting increasing frequency of high-fire conditions in the period most residents remember. Some towns have clearer upward shifts than others.

Buffer vs none generally track each other (the shapes are similar), implying that the signal is not purely an artifact of the buffer choice—though the buffer can modestly change magnitudes by smoothing spatial heterogeneity.

Figures

Figure: Q1 timeseries firehighdays erc90

Figure: Q1 timeseries firehighdays bi90

Figure: Q1 distribution firehighdays erc90

4.1.2 Plots

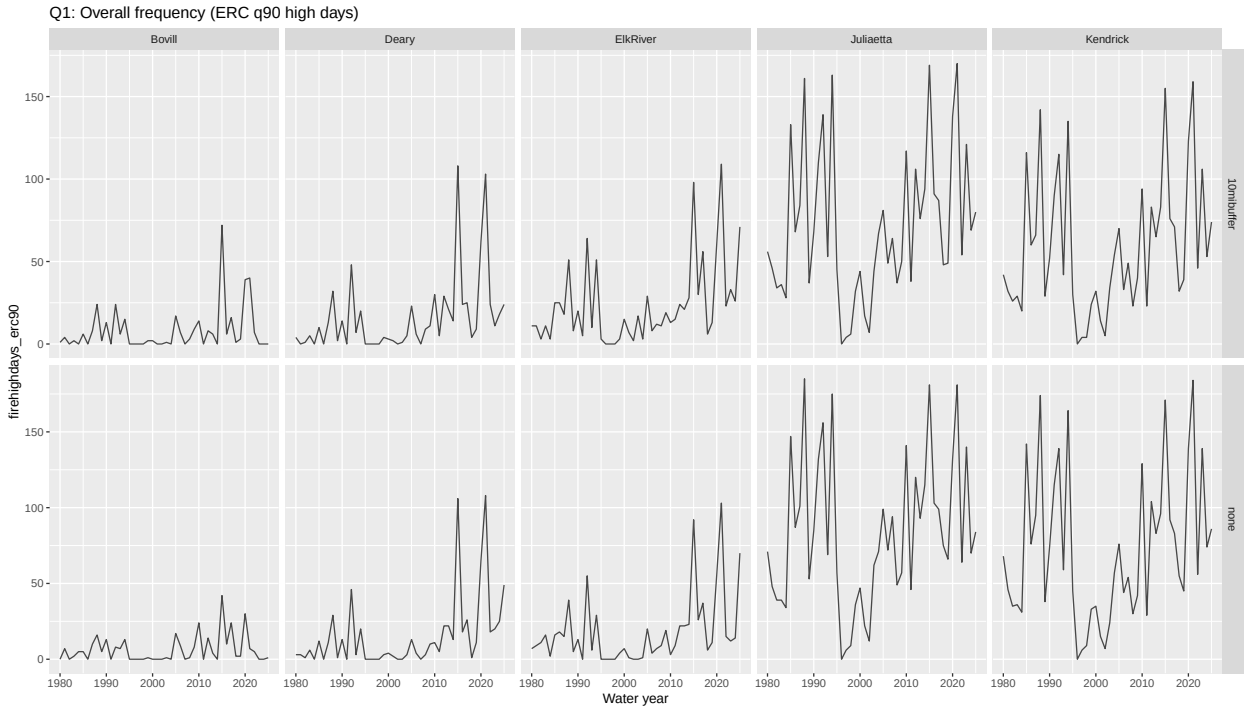
Q1: Overall frequency (ERC q90 high days)
Bovill
Deary
ElkRiver
Juliaetta
Kendrick
10mbuffer
none
firehighdays_erc90
Water year

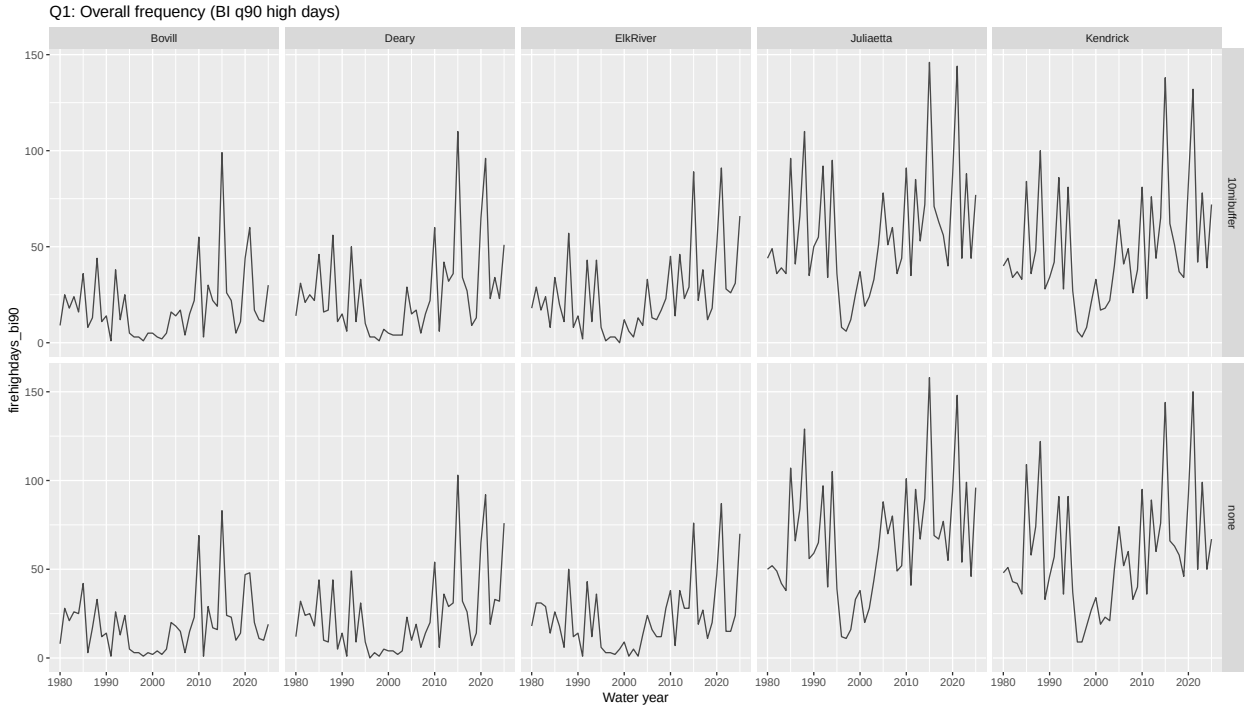
Q1: Overall frequency (BI q90 high days)
Bovill
Deary
ElkRiver
Juliaetta
Kendrick
10mbuffer
none
firehighdays_bi90
Water year

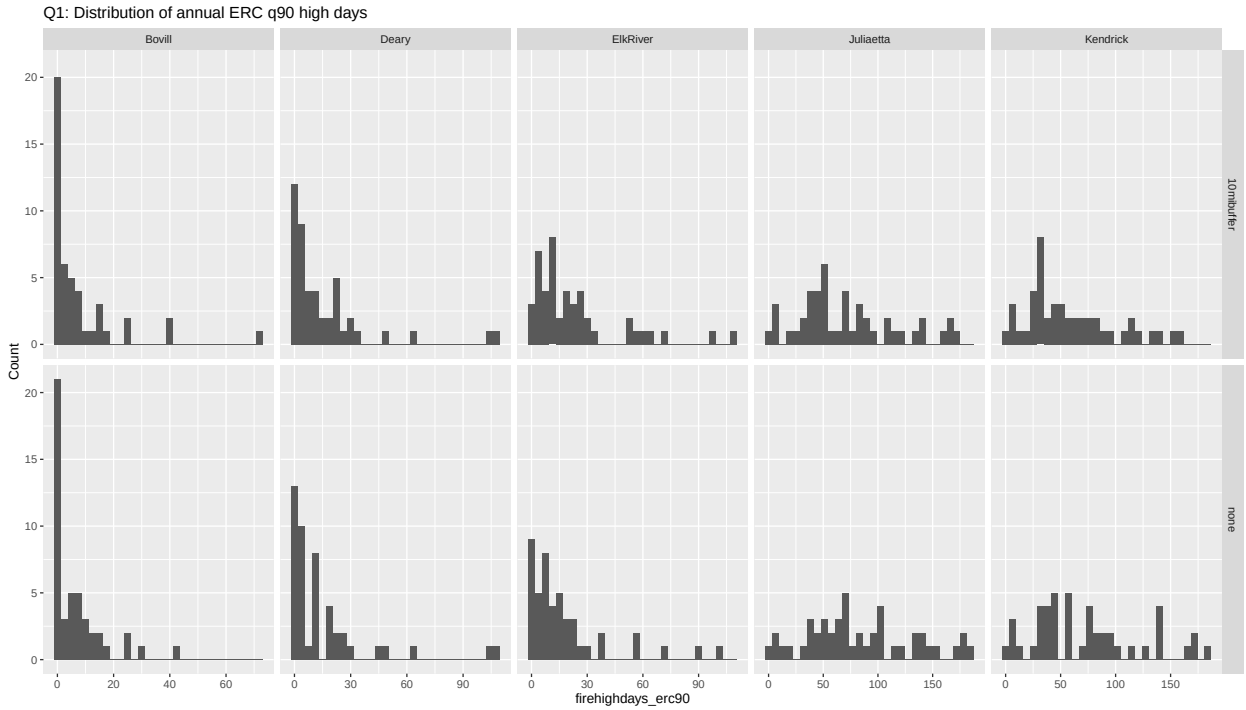

4.2 Q2 — Summer frequency

Metrics used - `firesummerhighdays_erc90`, `firesummerhighdays_bi90` (annual count of *JJA* high-fire days; q90 threshold relative to 1996–2025 daily climatology)

4.2.1 Interpretation

Survey intent: "During the summer months, has fire occurred more often or less often?" (summer frequency)

Metrics used

firesummerhighdays_erc90 (annual count of ERC q90 high days during JJA)

firesummerhighdays_bi90 (annual count of BI q90 high days during JJA)

What the plots suggest

Summer-only high-day counts are generally lower than the all-season counts, but they preserve the same pattern: many low years with occasional spikes.

Several towns show a visible increase in summer spikes and/or a rise in the baseline in recent decades, which is consistent with respondents perceiving "more frequent summer fire conditions."

Because these are JJA-only counts, they are particularly useful for distinguishing 'overall frequency' from 'summer frequency' perceptions in the survey responses.

Figures

Figure: Q2 timeseries firesummerhighdays erc90

Figure: Q2 timeseries firesummerhighdays bi90

4.2.2 Plots

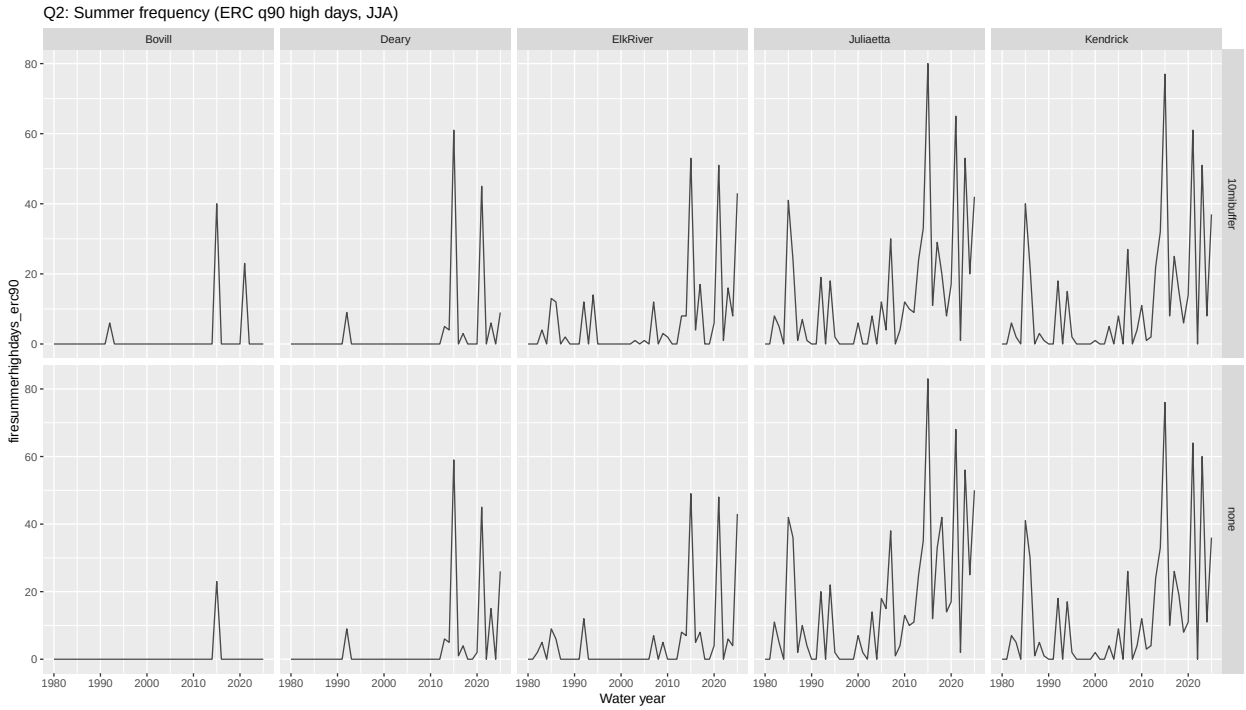

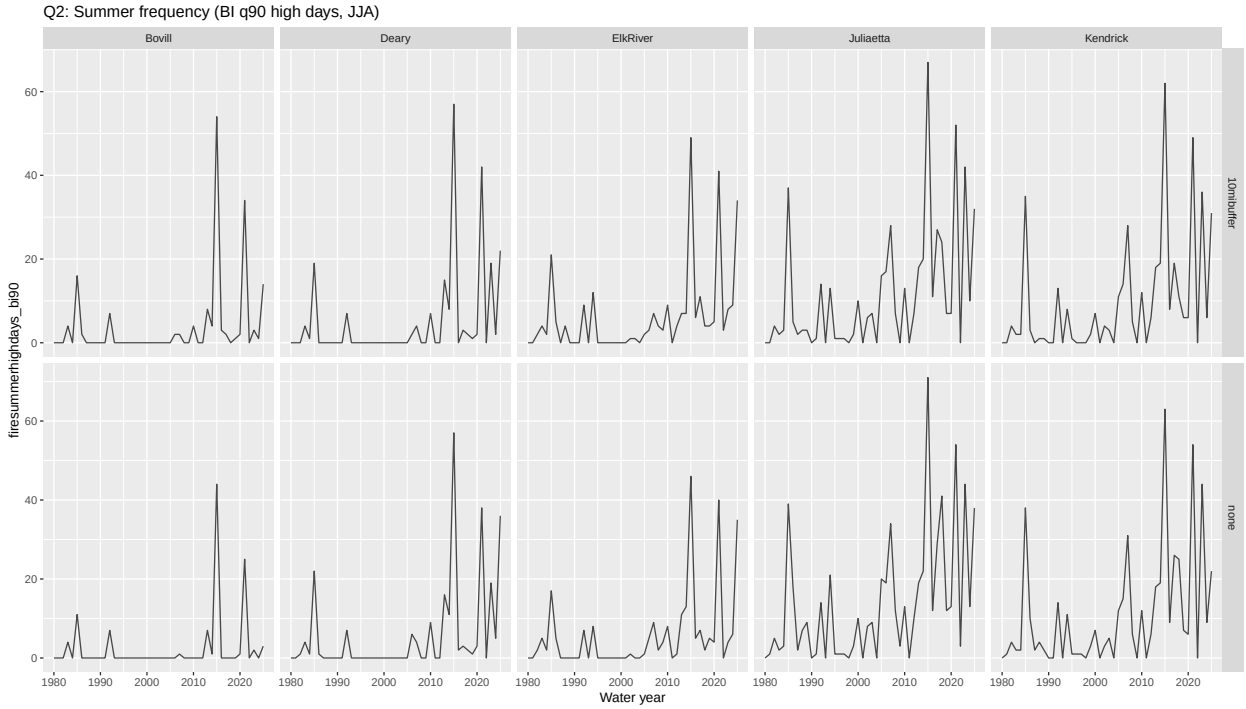

4.3 Q3 — Magnitude proxy (fire-weather potential)

Metrics used - `firepeak_erc`, `firepeak_bi` (annual maximum daily ERC/BI) - `firep95_erc` (annual 95th percentile of daily ERC; tail intensity proxy) - Optional: `fireseverity_erc90`,

`fireseverity_bi90` (sum of exceedance above q90 threshold)

4.3.1 Interpretation

Survey intent: "Have the fires been smaller or larger / less or more severe?" (magnitude/impact proxy)

Metrics used

firepeak_erc (annual maximum ERC)

firepeak_bi (annual maximum BI)

firep95_erc (annual 95th percentile ERC; 'tail intensity')

What the plots suggest

The peak metrics (firepeak_erc, firepeak_bi) show upward shifts over time in multiple towns, indicating that the 'worst' fire-weather day in a year has become more intense in many locations.

The ERC 95th-percentile series adds an important nuance: it reflects not just a single extreme day, but the intensity of the broader upper tail of the season. Upward movement here suggests that many high-fire days are getting stronger, not only the annual maximum.

Taken together, increasing peaks and increasing tail intensity support an interpretation consistent with perceived increases in 'severity' or 'impact potential' of fire weather—even if frequency metrics are noisy year-to-year.

Figures

Figure: Q3proxy timeseries firepeak erc

Figure: Q3proxy timeseries firepeak bi

Figure: Q3proxy timeseries firep95 erc

4.3.2 Plots

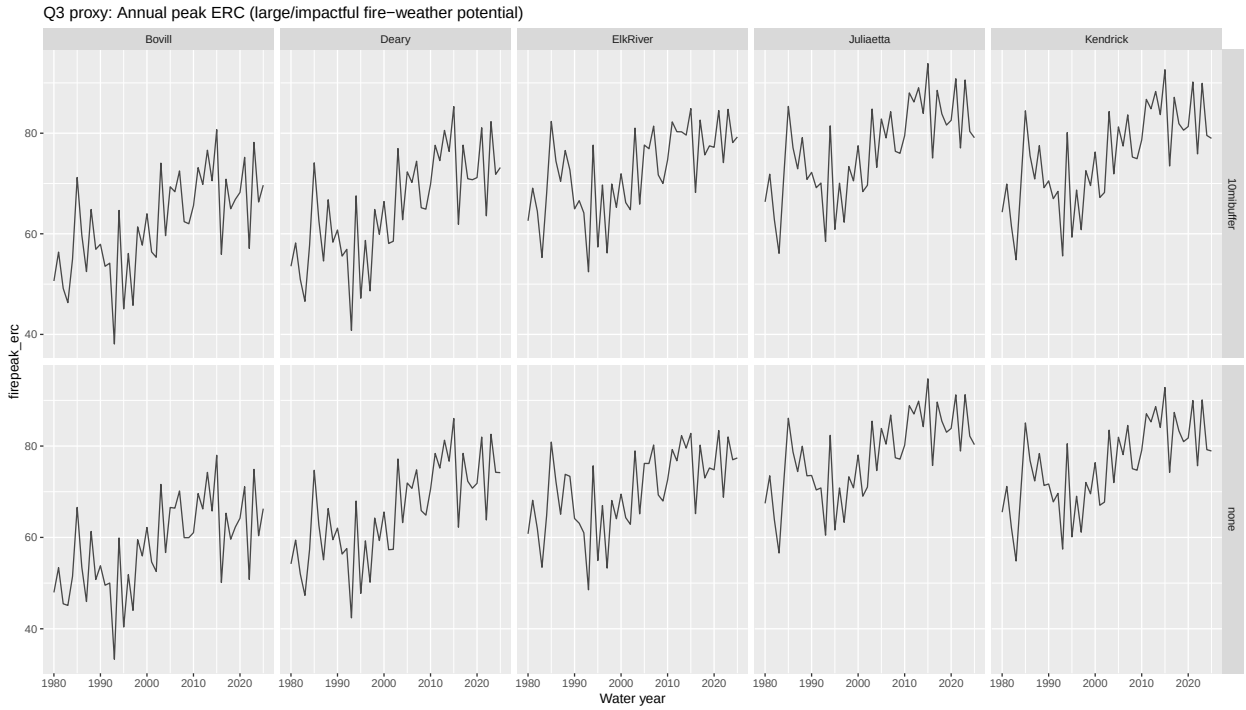
Q3 proxy: Annual peak ERC (large/impactful fire−weather potential)
Bovill
Deary
ElkRiver
Juliaetta
Kendrick
10mbuffer
none
firepeak_erc
Water year

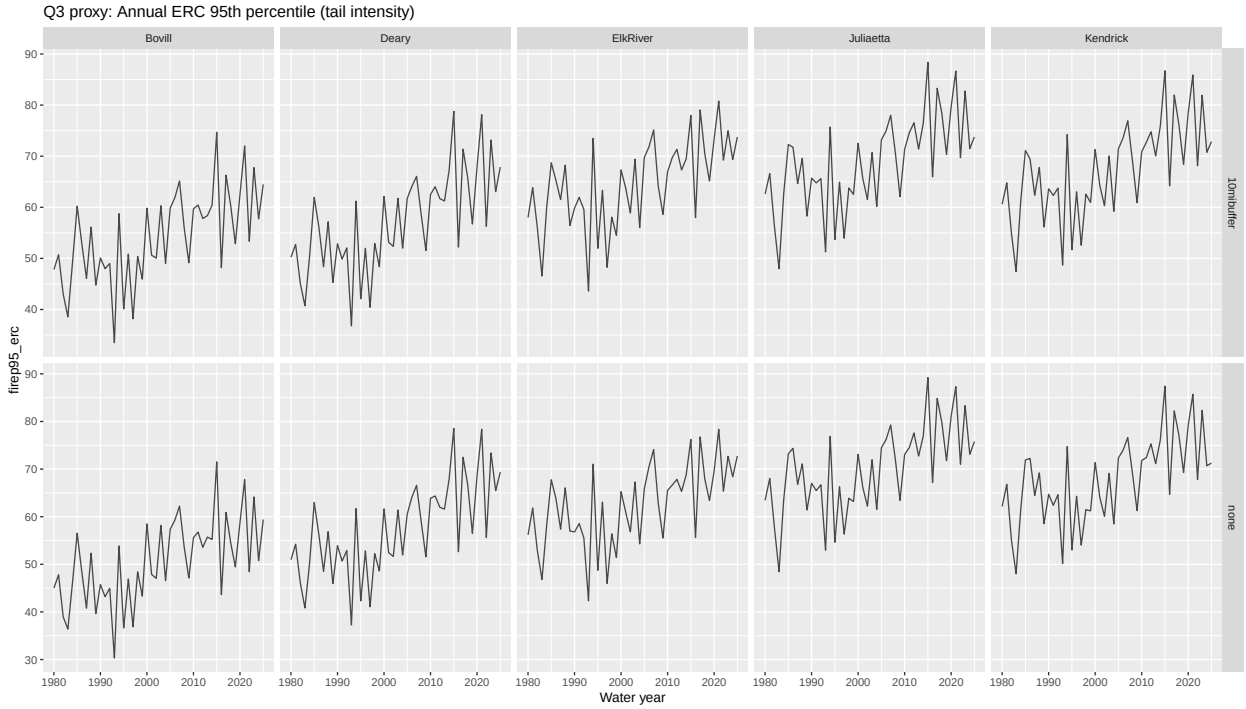
Q3 proxy: Annual ERC 95th percentile (tail intensity)
Bovill
Deary
ElkRiver
Juliaetta
Kendrick
10mbuffer
none
firep95_erc
Water year

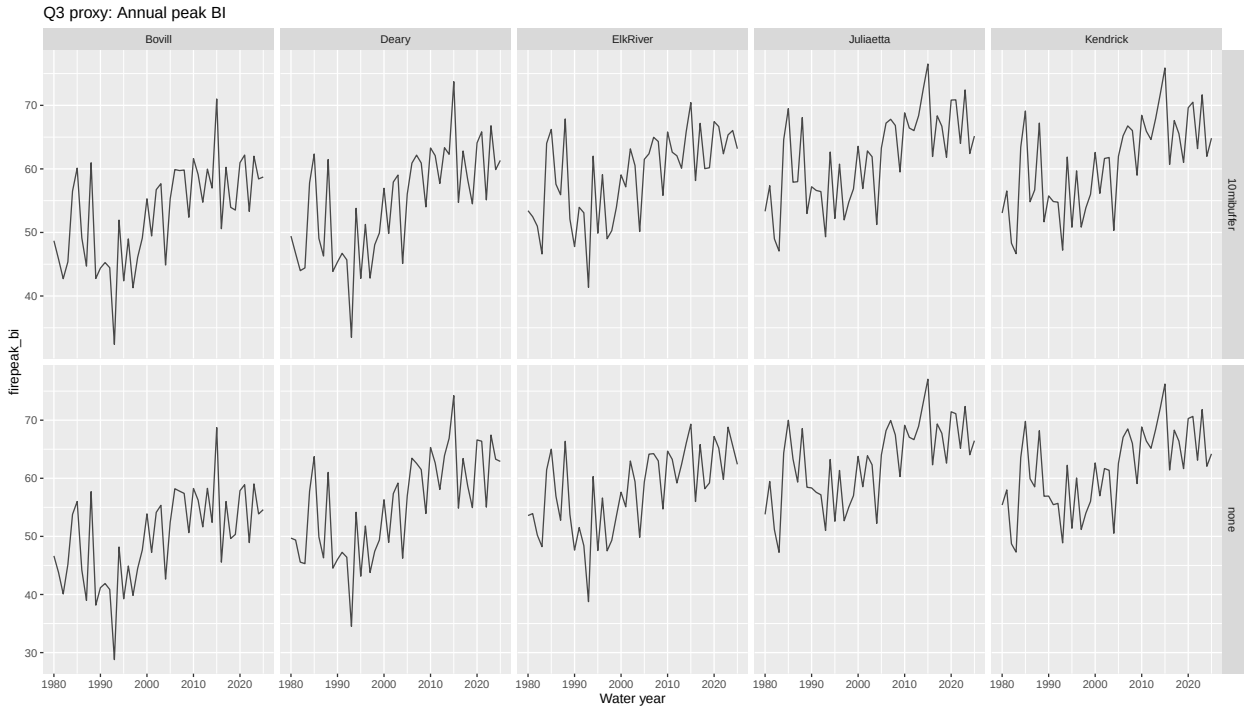

4.4 Q4 — Timing (start of season)

Metrics used - `firestart_wyday_erc`, `firestart_wyday_bi` (water-year day of first sustained run of high-fire days; default k=3) - Period comparison (early 1996–2005 vs late 2016–2025) for `firestart_wyday_erc`

4.4.1 Interpretation

Survey intent: "Has there been a change in when the fire season starts?" (timing)

Metrics used

firestart_wyday_erc (wyday of first sustained ERC q90 run)

firestart_wyday_bi (wyday of first sustained BI q90 run)

Optional: early vs late period comparison of start-day distributions (e.g., boxplots)

What the plots suggest

Start-day (wyday) values are highly variable—some years begin with sustained high-fire conditions much earlier or later than others. This is expected for a threshold-and-run based definition.

Where the time series drifts downward over time, that implies earlier start timing (smaller wyday). Where it drifts upward, it implies later onset. Several towns show mixed behavior and strong interannual variability, so the clearest story often comes from comparing early vs late periods rather than eyeballing year-to-year lines.

The early-vs-late boxplots are a useful 'survey-facing' summary: a lower median (or generally lower distribution) in the late period indicates a shift toward earlier starts that respondents may notice.

Figures

Figure: Q4 timeseries firestart wyday erc

Figure: Q4 timeseries firestart wyday bi

Figure: Q4 periodcompare firestart wyday erc

4.4.2 Plots

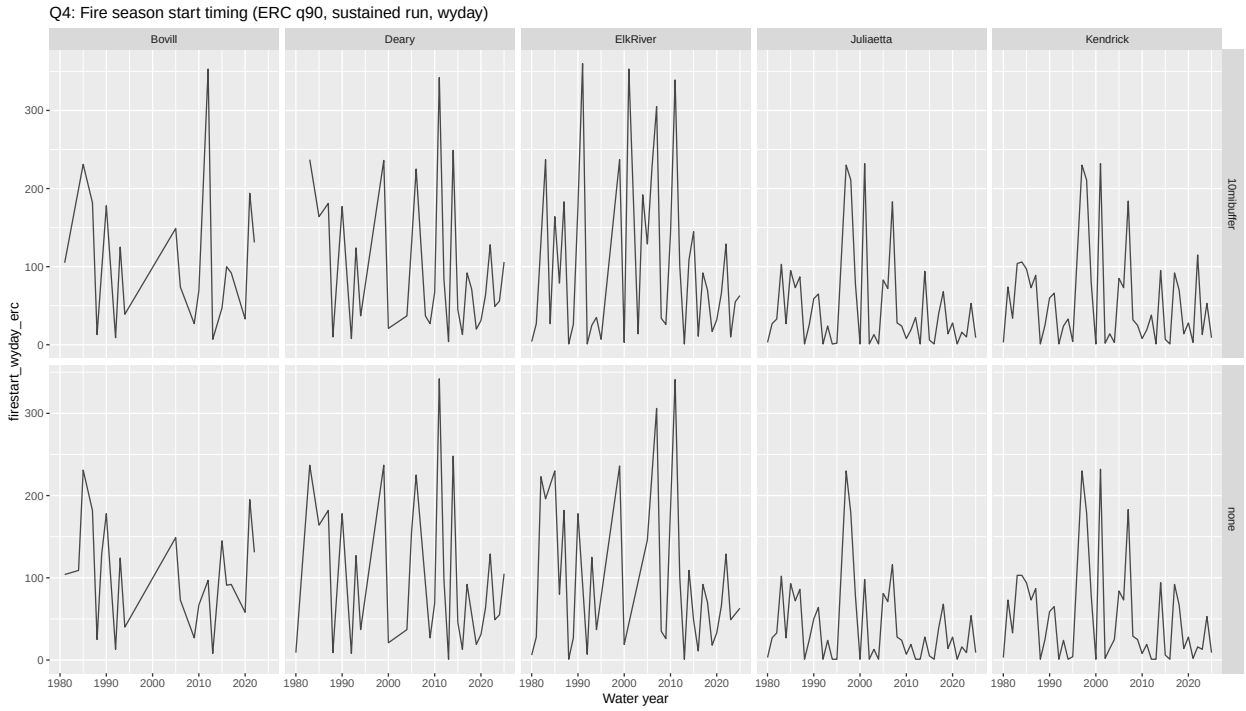

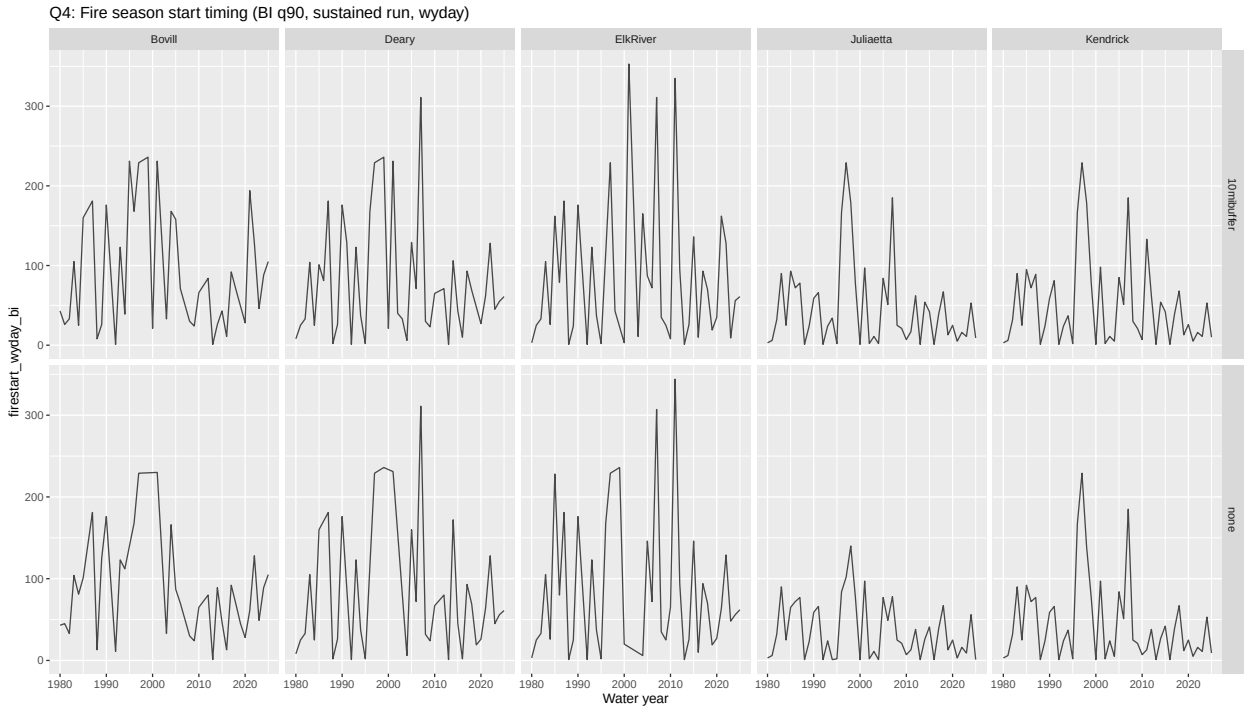

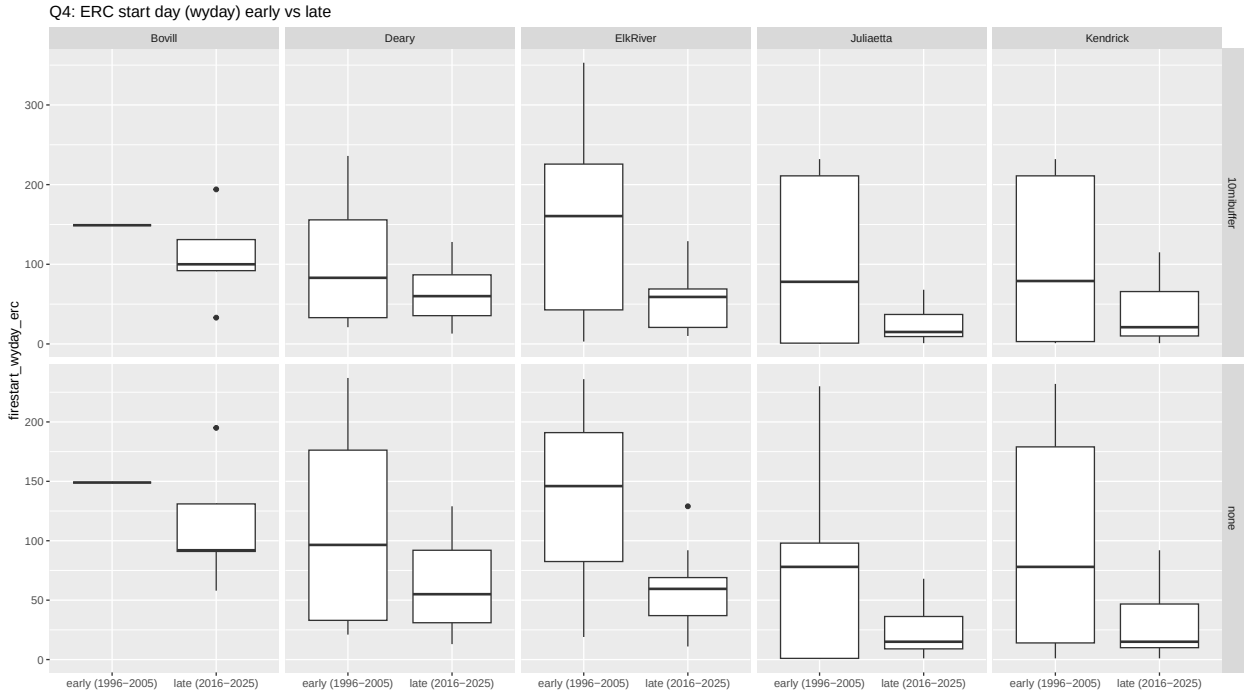

4.5 Q5 — Duration / persistence

Metrics used - `firemaxrun_erc`, `firemaxrun_bi` (longest run of consecutive high-fire days; q90 threshold) - Optional: `fireseasonlength_erc`, `fireseasonlength_bi` (last - first high-fire day within the water year)

4.5.1 Interpretation

Survey intent: "Do the fire conditions last shorter or longer than you remember?" (duration)

Metrics used

fireseasonlength_erc (season length based on ERC q90: last - first high day)

firemaxrun_erc (maximum consecutive ERC q90 run length)

firemaxrun_bi (maximum consecutive BI q90 run length)

What the plots suggest

Season length (last - first high day) generally increases when either starts move earlier, ends move later, or both. Several towns show higher season-length values in more recent decades, consistent with a lengthening window of high-fire conditions.

Maximum consecutive run length captures persistence. Increasing maxima suggest longer uninterrupted stretches of high-fire weather—often the kind of change that is salient to residents and fire managers.

ERC- and BI-based run metrics are complementary: ERC often tracks fuel moisture and energy release potential, while BI combines several factors into a fire behavior index. Agreement between them strengthens confidence that the signal is not index-specific.

Figures

Figure: Q5 timeseries fireseasonlength erc

Figure: Q5 timeseries firemaxrun erc

Figure: Q5 timeseries firemaxrun bi

4.5.2 Plots

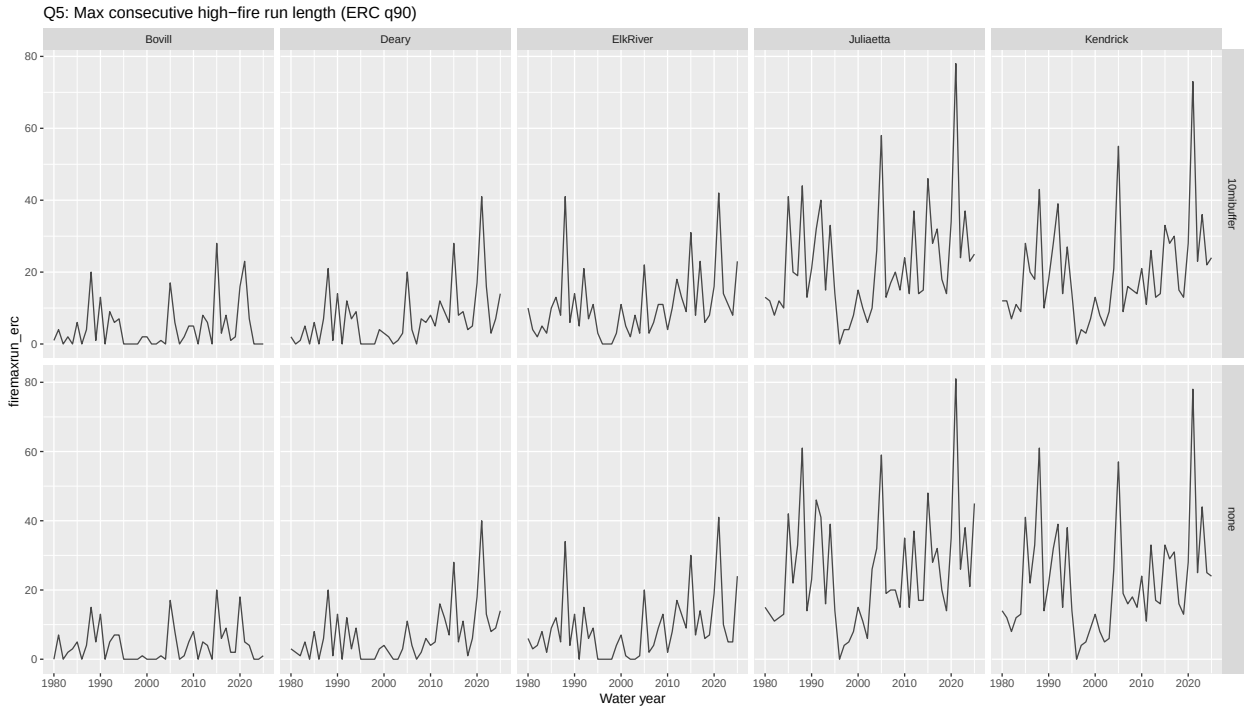
Q5: Max consecutive high−fire run length (ERC q90)
Bovill
Deary
ElkRiver
Juliaetta
Kendrick
10mbuffer
none
firemaxrun_erc
Water year

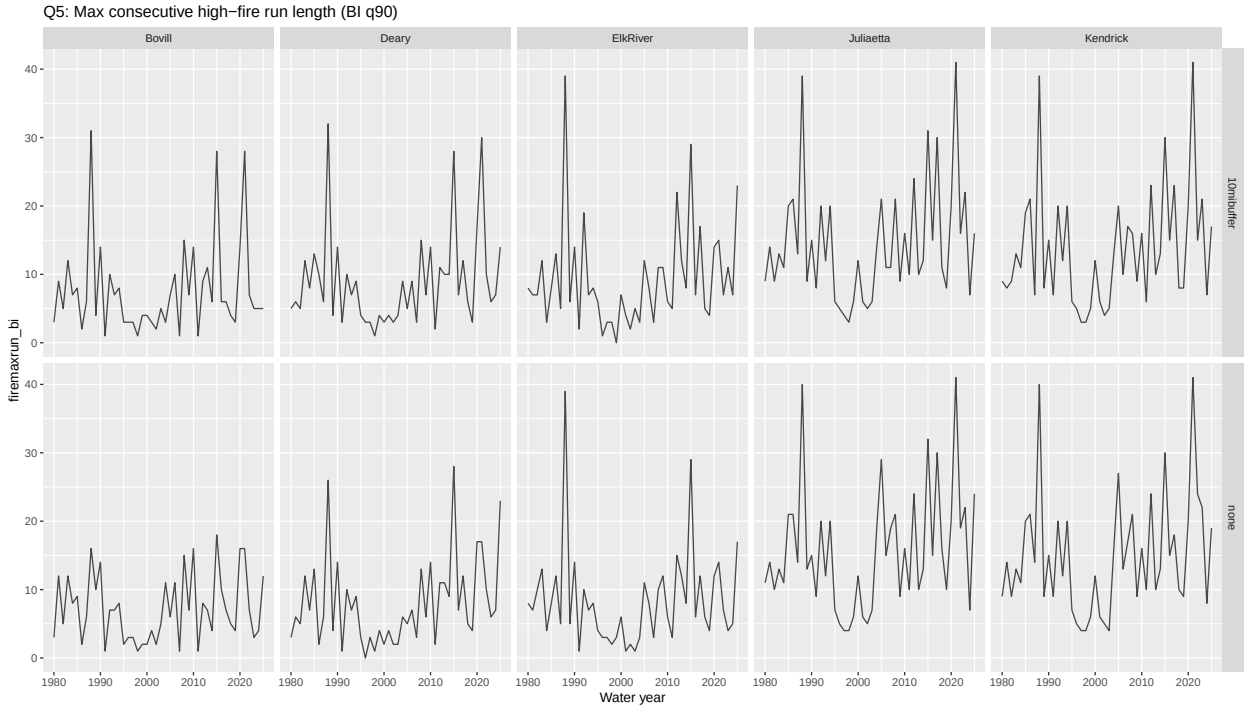
Q5: Max consecutive high−fire run length (BI q90)
Bovill
Deary
ElkRiver
Juliaetta
Kendrick
10mbuffer
none
firemaxrun_bi
Water year

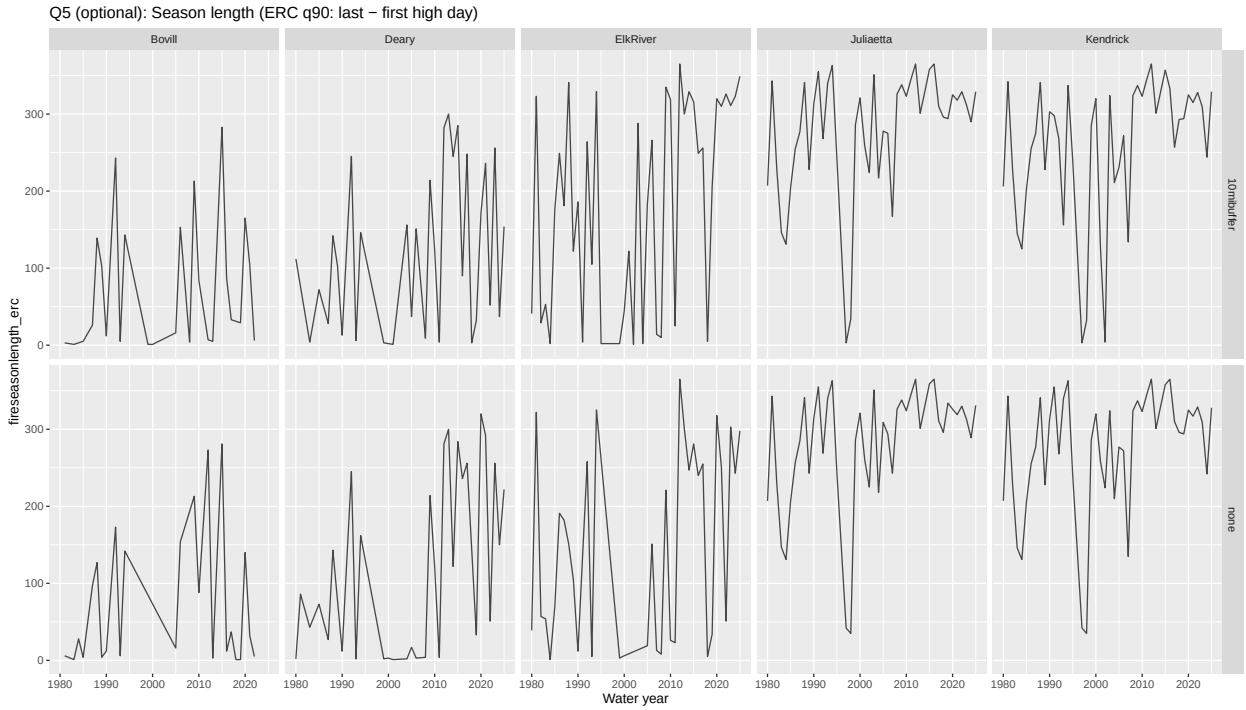

5 Trend diagnostics (optional)

This reproduces the Sen's slope + Mann–Kendall p-value table used in your exploratory checks.

town	buffer	metric	n_years	sen_slope	p_value	TimePeriod
ElkRiver	10mibuffer	firehighdays_bi90	31	1.2500	0.0000	1995-2025
Deary	none	firehighdays_bi90	31	1.3333	0.0000	1995-2025
Deary	10mibuffer	firehighdays_bi90	31	1.3333	0.0001	1995-2025
Kendrick	none	firehighdays_bi90	31	2.0909	0.0001	1995-2025
Kendrick	10mibuffer	firehighdays_bi90	31	2.0000	0.0001	1995-2025
ElkRiver	10mibuffer	firehighdays_bi90	36	1.0000	0.0001	1990-2025
Juliaetta	none	firehighdays_bi90	31	2.6000	0.0001	1995-2025
ElkRiver	none	firehighdays_bi90	31	1.0556	0.0001	1995-2025
Juliaetta	10mibuffer	firehighdays_bi90	31	2.1818	0.0001	1995-2025
Deary	none	firehighdays_bi90	36	1.0000	0.0002	1990-2025
Deary	none	firehighdays_bi90	26	1.5294	0.0004	2000-2025
ElkRiver	10mibuffer	firehighdays_bi90	26	1.2222	0.0004	2000-2025
Bovill	10mibuffer	firehighdays_bi90	31	0.8000	0.0006	1995-2025
Deary	10mibuffer	firehighdays_bi90	36	0.8361	0.0017	1990-2025
ElkRiver	none	firehighdays_bi90	36	0.7380	0.0018	1990-2025
ElkRiver	10mibuffer	firehighdays_bi90	41	0.6923	0.0021	1985-2025
Deary	10mibuffer	firehighdays_bi90	26	1.5333	0.0025	2000-2025
Bovill	none	firehighdays_bi90	31	0.6538	0.0036	1995-2025
Kendrick	none	firehighdays_bi90	36	1.3333	0.0037	1990-2025
Deary	none	firehighdays_bi90	41	0.6742	0.0037	1985-2025

town	buffer	metric	n_years	sen_slope	p_value	TimePeriod
ElkRiver	none	firehighdays_bi90	26	1.0769	0.0054	2000-2025
Kendrick	none	firehighdays_bi90	26	1.8750	0.0062	2000-2025
Kendrick	10mibuffer	firehighdays_bi90	36	1.2344	0.0064	1990-2025
Juliaetta	none	firehighdays_bi90	36	1.6077	0.0064	1990-2025
Bovill	10mibuffer	firehighdays_bi90	36	0.4593	0.0080	1990-2025
Juliaetta	10mibuffer	firehighdays_bi90	36	1.3385	0.0089	1990-2025
Kendrick	10mibuffer	firehighdays_bi90	26	1.5238	0.0093	2000-2025
ElkRiver	10mibuffer	firehighdays_bi90	46	0.5000	0.0097	1980-2025
Juliaetta	10mibuffer	firehighdays_bi90	26	1.7500	0.0135	2000-2025
Juliaetta	none	firehighdays_bi90	26	1.9444	0.0144	2000-2025
ElkRiver	none	firehighdays_bi90	41	0.4781	0.0187	1985-2025
Bovill	none	firehighdays_bi90	36	0.3957	0.0235	1990-2025
Bovill	10mibuffer	firehighdays_bi90	26	0.6842	0.0242	2000-2025
Deary	none	firehighdays_bi90	21	1.3810	0.0317	2005-2025
Deary	none	firehighdays_bi90	46	0.4242	0.0330	1980-2025
Deary	10mibuffer	firehighdays_bi90	41	0.4932	0.0386	1985-2025
Juliaetta	none	firehighdays_bi90	46	0.6757	0.0489	1980-2025
Juliaetta	10mibuffer	firehighdays_bi90	46	0.6000	0.0532	1980-2025
Kendrick	none	firehighdays_bi90	46	0.6000	0.0647	1980-2025
ElkRiver	10mibuffer	firehighdays_bi90	21	1.0333	0.0652	2005-2025
Bovill	10mibuffer	firehighdays_bi90	41	0.3015	0.0734	1985-2025
Bovill	none	firehighdays_bi90	26	0.5556	0.0813	2000-2025
Kendrick	10mibuffer	firehighdays_bi90	41	0.7712	0.0898	1985-2025
Kendrick	10mibuffer	firehighdays_bi90	46	0.4839	0.0918	1980-2025
Kendrick	none	firehighdays_bi90	41	0.7500	0.1008	1985-2025
Deary	10mibuffer	firehighdays_bi90	21	1.2333	0.1025	2005-2025
Juliaetta	10mibuffer	firehighdays_bi90	41	0.7010	0.1081	1985-2025
Deary	10mibuffer	firehighdays_bi90	46	0.2941	0.1158	1980-2025
Bovill	none	firehighdays_bi90	11	-1.7500	0.1379	2015-2025
Bovill	none	firehighdays_bi90	41	0.2414	0.1466	1985-2025
Juliaetta	none	firehighdays_bi90	41	0.6667	0.1706	1985-2025
ElkRiver	none	firehighdays_bi90	46	0.2667	0.1941	1980-2025
Bovill	10mibuffer	firehighdays_bi90	46	0.1724	0.2712	1980-2025
ElkRiver	none	firehighdays_bi90	21	0.5982	0.3633	2005-2025
Bovill	none	firehighdays_bi90	16	-0.6515	0.3674	2010-2025
Kendrick	none	firehighdays_bi90	21	0.7794	0.3808	2005-2025
Kendrick	10mibuffer	firehighdays_bi90	21	0.7951	0.4503	2005-2025
Bovill	10mibuffer	firehighdays_bi90	11	-1.6667	0.4822	2015-2025
ElkRiver	10mibuffer	firehighdays_bi90	16	0.6125	0.4995	2010-2025
Bovill	10mibuffer	firehighdays_bi90	21	0.4281	0.5247	2005-2025
Juliaetta	10mibuffer	firehighdays_bi90	21	0.5278	0.5452	2005-2025
Juliaetta	10mibuffer	firehighdays_bi90	11	-2.7143	0.5846	2015-2025
Bovill	10mibuffer	firehighdays_bi90	16	-1.0000	0.5879	2010-2025
Deary	none	firehighdays_bi90	16	0.4500	0.5886	2010-2025
Bovill	none	firehighdays_bi90	46	0.0833	0.6287	1980-2025
ElkRiver	10mibuffer	firehighdays_bi90	11	1.1250	0.6404	2015-2025

town	buffer	metric	n_years	sen_slope	p_value	TimePeriod
Juliaetta	none	firehighdays_bi90	11	-1.8000	0.6404	2015-2025
Kendrick	10mibuffer	firehighdays_bi90	11	-1.7143	0.6404	2015-2025
Juliaetta	none	firehighdays_bi90	21	0.3923	0.6723	2005-2025
Kendrick	none	firehighdays_bi90	11	-2.0000	0.6962	2015-2025
Deary	none	firehighdays_bi90	11	0.8571	0.8148	2015-2025
Juliaetta	10mibuffer	firehighdays_bi90	16	-0.3667	0.8569	2010-2025
Juliaetta	none	firehighdays_bi90	16	-0.2436	0.8569	2010-2025
Kendrick	none	firehighdays_bi90	16	-0.6091	0.8569	2010-2025
Deary	10mibuffer	firehighdays_bi90	11	-0.5714	0.8755	2015-2025
Deary	10mibuffer	firehighdays_bi90	16	-0.3968	0.8923	2010-2025
Kendrick	10mibuffer	firehighdays_bi90	16	-0.2692	0.8926	2010-2025
Bovill	none	firehighdays_bi90	21	0.0838	0.9037	2005-2025
ElkRiver	none	firehighdays_bi90	11	0.3333	0.9378	2015-2025
ElkRiver	none	firehighdays_bi90	16	0.0000	1.0000	2010-2025
Bovill	10mibuffer	firehighdays_bi90	6	NA	NA	2020-2025
Bovill	none	firehighdays_bi90	6	NA	NA	2020-2025
Deary	10mibuffer	firehighdays_bi90	6	NA	NA	2020-2025
Deary	none	firehighdays_bi90	6	NA	NA	2020-2025
ElkRiver	10mibuffer	firehighdays_bi90	6	NA	NA	2020-2025
ElkRiver	none	firehighdays_bi90	6	NA	NA	2020-2025
Juliaetta	10mibuffer	firehighdays_bi90	6	NA	NA	2020-2025
Juliaetta	none	firehighdays_bi90	6	NA	NA	2020-2025
Kendrick	10mibuffer	firehighdays_bi90	6	NA	NA	2020-2025
Kendrick	none	firehighdays_bi90	6	NA	NA	2020-2025
Deary	none	firehighdays_erc90	31	1.0000	0.0000	1995-2025
ElkRiver	10mibuffer	firehighdays_erc90	31	1.4444	0.0000	1995-2025
ElkRiver	none	firehighdays_erc90	31	1.1250	0.0000	1995-2025
Deary	10mibuffer	firehighdays_erc90	31	0.8889	0.0000	1995-2025
Kendrick	none	firehighdays_erc90	31	3.1667	0.0000	1995-2025
Juliaetta	10mibuffer	firehighdays_erc90	31	3.0000	0.0000	1995-2025
Kendrick	10mibuffer	firehighdays_erc90	31	2.7500	0.0001	1995-2025
Deary	none	firehighdays_erc90	26	1.1905	0.0001	2000-2025
Deary	none	firehighdays_erc90	36	0.7143	0.0001	1990-2025
Juliaetta	none	firehighdays_erc90	31	3.1304	0.0001	1995-2025
ElkRiver	none	firehighdays_erc90	26	1.2500	0.0002	2000-2025
ElkRiver	none	firehighdays_erc90	36	0.6000	0.0002	1990-2025
ElkRiver	10mibuffer	firehighdays_erc90	36	0.9375	0.0003	1990-2025
Deary	none	firehighdays_erc90	46	0.4286	0.0003	1980-2025
Deary	10mibuffer	firehighdays_erc90	46	0.4000	0.0004	1980-2025
ElkRiver	10mibuffer	firehighdays_erc90	26	1.5000	0.0004	2000-2025
Deary	none	firehighdays_erc90	41	0.5000	0.0008	1985-2025
Deary	10mibuffer	firehighdays_erc90	36	0.6043	0.0009	1990-2025
ElkRiver	10mibuffer	firehighdays_erc90	46	0.5405	0.0020	1980-2025
Kendrick	none	firehighdays_erc90	26	3.1818	0.0023	2000-2025
Deary	10mibuffer	firehighdays_erc90	26	1.0000	0.0025	2000-2025
Deary	10mibuffer	firehighdays_erc90	41	0.4450	0.0033	1985-2025

town	buffer	metric	n_years	sen_slope	p_value	TimePeriod
Deary	none	firehighdays_erc90	21	1.2679	0.0041	2005-2025
Juliaetta	10mibuffer	firehighdays_erc90	26	2.5625	0.0062	2000-2025
Kendrick	10mibuffer	firehighdays_erc90	26	2.4286	0.0067	2000-2025
ElkRiver	10mibuffer	firehighdays_erc90	21	1.6667	0.0078	2005-2025
ElkRiver	10mibuffer	firehighdays_erc90	41	0.6396	0.0104	1985-2025
ElkRiver	none	firehighdays_erc90	41	0.4000	0.0120	1985-2025
ElkRiver	none	firehighdays_erc90	46	0.3333	0.0159	1980-2025
Bovill	none	firehighdays_erc90	11	-2.3333	0.0188	2015-2025
Juliaetta	none	firehighdays_erc90	26	2.6667	0.0194	2000-2025
Kendrick	10mibuffer	firehighdays_erc90	36	1.5205	0.0229	1990-2025
Juliaetta	10mibuffer	firehighdays_erc90	36	1.6667	0.0246	1990-2025
ElkRiver	none	firehighdays_erc90	21	1.0000	0.0274	2005-2025
Kendrick	none	firehighdays_erc90	36	1.9545	0.0282	1990-2025
Bovill	none	firehighdays_erc90	31	0.0870	0.0306	1995-2025
Juliaetta	10mibuffer	firehighdays_erc90	46	0.8438	0.0390	1980-2025
Juliaetta	none	firehighdays_erc90	36	1.7817	0.0452	1990-2025
Kendrick	10mibuffer	firehighdays_erc90	46	0.7838	0.0467	1980-2025
Bovill	10mibuffer	firehighdays_erc90	31	0.1111	0.0629	1995-2025
Bovill	10mibuffer	firehighdays_erc90	11	-1.8000	0.0702	2015-2025
ElkRiver	10mibuffer	firehighdays_erc90	16	2.0000	0.0714	2010-2025
Juliaetta	none	firehighdays_erc90	46	0.9143	0.0720	1980-2025
Kendrick	none	firehighdays_erc90	21	2.1886	0.1232	2005-2025
Deary	none	firehighdays_erc90	16	1.1909	0.1247	2010-2025
Kendrick	none	firehighdays_erc90	46	0.7778	0.1296	1980-2025
Kendrick	10mibuffer	firehighdays_erc90	21	1.9375	0.1738	2005-2025
ElkRiver	none	firehighdays_erc90	16	1.2667	0.1764	2010-2025
Deary	10mibuffer	firehighdays_erc90	21	0.7812	0.1828	2005-2025
Juliaetta	10mibuffer	firehighdays_erc90	41	0.7048	0.1964	1985-2025
Kendrick	10mibuffer	firehighdays_erc90	41	0.6733	0.2124	1985-2025
Bovill	none	firehighdays_erc90	16	-0.4500	0.2191	2010-2025
Juliaetta	10mibuffer	firehighdays_erc90	21	1.4365	0.2269	2005-2025
Bovill	none	firehighdays_erc90	36	0.0000	0.2782	1990-2025
Bovill	none	firehighdays_erc90	26	0.0435	0.3095	2000-2025
Kendrick	none	firehighdays_erc90	41	0.7735	0.3227	1985-2025
Juliaetta	none	firehighdays_erc90	41	0.6316	0.3748	1985-2025
Juliaetta	none	firehighdays_erc90	11	-4.0000	0.3904	2015-2025
Bovill	none	firehighdays_erc90	21	-0.2404	0.3935	2005-2025
Bovill	10mibuffer	firehighdays_erc90	46	0.0000	0.4077	1980-2025
Bovill	10mibuffer	firehighdays_erc90	16	-0.3500	0.4092	2010-2025
Bovill	none	firehighdays_erc90	46	0.0000	0.4244	1980-2025
Bovill	10mibuffer	firehighdays_erc90	21	-0.1429	0.4437	2005-2025
Bovill	10mibuffer	firehighdays_erc90	36	0.0000	0.4729	1990-2025
Bovill	10mibuffer	firehighdays_erc90	26	0.0000	0.4983	2000-2025
Juliaetta	none	firehighdays_erc90	16	-2.1010	0.5281	2010-2025
Deary	10mibuffer	firehighdays_erc90	11	-0.7500	0.5816	2015-2025
Juliaetta	none	firehighdays_erc90	21	0.9500	0.6074	2005-2025

town	buffer	metric	n_years	sen_slope	p_value	TimePeriod
Bovill	none	firehighdays_erc90	41	0.0000	0.6195	1985-2025
Deary	none	firehighdays_erc90	11	0.8750	0.6962	2015-2025
Juliaetta	10mibuffer	firehighdays_erc90	11	-2.5714	0.7555	2015-2025
Bovill	10mibuffer	firehighdays_erc90	41	0.0000	0.7640	1985-2025
Kendrick	none	firehighdays_erc90	11	-1.2857	0.8148	2015-2025
Deary	10mibuffer	firehighdays_erc90	16	-0.1339	0.8566	2010-2025
ElkRiver	10mibuffer	firehighdays_erc90	11	1.5000	0.8763	2015-2025
Kendrick	10mibuffer	firehighdays_erc90	11	-2.5714	0.8763	2015-2025
Kendrick	none	firehighdays_erc90	16	-0.3333	0.9640	2010-2025
Juliaetta	10mibuffer	firehighdays_erc90	16	-0.7557	0.9641	2010-2025
Kendrick	10mibuffer	firehighdays_erc90	16	0.1875	1.0000	2010-2025
ElkRiver	none	firehighdays_erc90	11	-0.5000	1.0000	2015-2025
Bovill	10mibuffer	firehighdays_erc90	6	NA	NA	2020-2025
Bovill	none	firehighdays_erc90	6	NA	NA	2020-2025
Deary	10mibuffer	firehighdays_erc90	6	NA	NA	2020-2025
Deary	none	firehighdays_erc90	6	NA	NA	2020-2025
ElkRiver	10mibuffer	firehighdays_erc90	6	NA	NA	2020-2025
ElkRiver	none	firehighdays_erc90	6	NA	NA	2020-2025
Juliaetta	10mibuffer	firehighdays_erc90	6	NA	NA	2020-2025
Juliaetta	none	firehighdays_erc90	6	NA	NA	2020-2025
Kendrick	10mibuffer	firehighdays_erc90	6	NA	NA	2020-2025
Kendrick	none	firehighdays_erc90	6	NA	NA	2020-2025
Deary	none	firemaxrun_bi	31	0.3846	0.0001	1995-2025
Juliaetta	none	firemaxrun_bi	31	0.5652	0.0004	1995-2025
Juliaetta	10mibuffer	firemaxrun_bi	31	0.4545	0.0006	1995-2025
ElkRiver	10mibuffer	firemaxrun_bi	31	0.3333	0.0008	1995-2025
Kendrick	10mibuffer	firemaxrun_bi	31	0.4615	0.0009	1995-2025
Deary	10mibuffer	firemaxrun_bi	31	0.3000	0.0011	1995-2025
Kendrick	none	firemaxrun_bi	31	0.5000	0.0014	1995-2025
ElkRiver	none	firemaxrun_bi	31	0.2308	0.0030	1995-2025
Deary	none	firemaxrun_bi	36	0.2390	0.0051	1990-2025
Deary	none	firemaxrun_bi	26	0.3846	0.0053	2000-2025
Juliaetta	none	firemaxrun_bi	36	0.3750	0.0066	1990-2025
Bovill	none	firemaxrun_bi	31	0.2308	0.0120	1995-2025
Juliaetta	10mibuffer	firemaxrun_bi	36	0.3038	0.0175	1990-2025
ElkRiver	10mibuffer	firemaxrun_bi	36	0.2000	0.0208	1990-2025
Kendrick	none	firemaxrun_bi	36	0.2952	0.0219	1990-2025
Deary	10mibuffer	firemaxrun_bi	36	0.1667	0.0219	1990-2025
Kendrick	10mibuffer	firemaxrun_bi	36	0.2500	0.0242	1990-2025
Bovill	10mibuffer	firemaxrun_bi	31	0.1429	0.0248	1995-2025
Deary	10mibuffer	firemaxrun_bi	26	0.2857	0.0300	2000-2025
Deary	none	firemaxrun_bi	41	0.1667	0.0322	1985-2025
ElkRiver	10mibuffer	firemaxrun_bi	26	0.2857	0.0335	2000-2025
ElkRiver	none	firemaxrun_bi	26	0.2500	0.0372	2000-2025
ElkRiver	none	firemaxrun_bi	36	0.1429	0.0412	1990-2025
Juliaetta	none	firemaxrun_bi	26	0.5000	0.0420	2000-2025

town	buffer	metric	n_years	sen_slope	p_value	TimePeriod
Deary	none	firemaxrun_bi	46	0.1111	0.0537	1980-2025
Juliaetta	10mibuffer	firemaxrun_bi	26	0.4000	0.0634	2000-2025
Kendrick	10mibuffer	firemaxrun_bi	26	0.3636	0.0736	2000-2025
Bovill	none	firemaxrun_bi	36	0.1250	0.0771	1990-2025
Kendrick	none	firemaxrun_bi	26	0.4000	0.0891	2000-2025
Juliaetta	none	firemaxrun_bi	46	0.1600	0.0932	1980-2025
Kendrick	10mibuffer	firemaxrun_bi	46	0.1200	0.1363	1980-2025
Kendrick	none	firemaxrun_bi	46	0.1250	0.1438	1980-2025
ElkRiver	10mibuffer	firemaxrun_bi	41	0.1270	0.1523	1985-2025
Juliaetta	none	firemaxrun_bi	41	0.1752	0.1595	1985-2025
Juliaetta	10mibuffer	firemaxrun_bi	46	0.0909	0.1809	1980-2025
Kendrick	10mibuffer	firemaxrun_bi	41	0.1188	0.1994	1985-2025
Deary	10mibuffer	firemaxrun_bi	41	0.0923	0.2097	1985-2025
ElkRiver	10mibuffer	firemaxrun_bi	46	0.0789	0.2128	1980-2025
Bovill	10mibuffer	firemaxrun_bi	36	0.0728	0.2225	1990-2025
Bovill	none	firemaxrun_bi	11	-0.5000	0.2386	2015-2025
Juliaetta	10mibuffer	firemaxrun_bi	41	0.1111	0.2417	1985-2025
Deary	10mibuffer	firemaxrun_bi	46	0.0625	0.2419	1980-2025
Kendrick	none	firemaxrun_bi	41	0.1304	0.2463	1985-2025
Deary	none	firemaxrun_bi	21	0.2500	0.2495	2005-2025
Bovill	none	firemaxrun_bi	26	0.1429	0.2581	2000-2025
ElkRiver	none	firemaxrun_bi	41	0.0690	0.2836	1985-2025
Bovill	none	firemaxrun_bi	41	0.0572	0.2886	1985-2025
Bovill	10mibuffer	firemaxrun_bi	26	0.0952	0.3404	2000-2025
Bovill	10mibuffer	firemaxrun_bi	11	-0.1429	0.3835	2015-2025
Bovill	10mibuffer	firemaxrun_bi	16	-0.1339	0.3878	2010-2025
Bovill	10mibuffer	firemaxrun_bi	41	0.0426	0.4099	1985-2025
Bovill	10mibuffer	firemaxrun_bi	21	-0.1111	0.4119	2005-2025
Juliaetta	none	firemaxrun_bi	16	0.7083	0.4150	2010-2025
Deary	10mibuffer	firemaxrun_bi	21	0.1742	0.4302	2005-2025
Juliaetta	10mibuffer	firemaxrun_bi	11	-1.0000	0.4822	2015-2025
Kendrick	10mibuffer	firemaxrun_bi	11	-0.6000	0.5309	2015-2025
Bovill	none	firemaxrun_bi	46	0.0000	0.5748	1980-2025
ElkRiver	10mibuffer	firemaxrun_bi	21	0.1436	0.5850	2005-2025
Juliaetta	none	firemaxrun_bi	21	0.1820	0.5854	2005-2025
ElkRiver	none	firemaxrun_bi	46	0.0000	0.6010	1980-2025
Bovill	10mibuffer	firemaxrun_bi	46	0.0000	0.6547	1980-2025
Kendrick	none	firemaxrun_bi	16	0.3429	0.6839	2010-2025
Juliaetta	10mibuffer	firemaxrun_bi	21	0.1181	0.6934	2005-2025
ElkRiver	none	firemaxrun_bi	11	-0.1667	0.6944	2015-2025
Bovill	none	firemaxrun_bi	16	-0.0500	0.7157	2010-2025
ElkRiver	10mibuffer	firemaxrun_bi	16	0.0801	0.7515	2010-2025
Kendrick	10mibuffer	firemaxrun_bi	16	0.1496	0.7864	2010-2025
Kendrick	10mibuffer	firemaxrun_bi	21	0.0278	0.8558	2005-2025
Deary	10mibuffer	firemaxrun_bi	11	-0.1429	0.8755	2015-2025
Juliaetta	none	firemaxrun_bi	11	-0.6000	0.8763	2015-2025

town	buffer	metric	n_years	sen_slope	p_value	TimePeriod
Kendrick	none	firemaxrun_bi	11	-0.2000	0.8763	2015-2025
ElkRiver	none	firemaxrun_bi	21	0.0000	0.8791	2005-2025
Kendrick	none	firemaxrun_bi	21	0.0333	0.8796	2005-2025
Juliaetta	10mibuffer	firemaxrun_bi	16	0.0556	0.8920	2010-2025
Deary	none	firemaxrun_bi	16	0.0625	0.9280	2010-2025
ElkRiver	10mibuffer	firemaxrun_bi	11	0.0000	0.9372	2015-2025
Bovill	none	firemaxrun_bi	21	0.0000	1.0000	2005-2025
Deary	10mibuffer	firemaxrun_bi	16	0.0000	1.0000	2010-2025
ElkRiver	none	firemaxrun_bi	16	0.0000	1.0000	2010-2025
Deary	none	firemaxrun_bi	11	0.0000	1.0000	2015-2025
Bovill	10mibuffer	firemaxrun_bi	6	NA	NA	2020-2025
Bovill	none	firemaxrun_bi	6	NA	NA	2020-2025
Deary	10mibuffer	firemaxrun_bi	6	NA	NA	2020-2025
Deary	none	firemaxrun_bi	6	NA	NA	2020-2025
ElkRiver	10mibuffer	firemaxrun_bi	6	NA	NA	2020-2025
ElkRiver	none	firemaxrun_bi	6	NA	NA	2020-2025
Juliaetta	10mibuffer	firemaxrun_bi	6	NA	NA	2020-2025
Juliaetta	none	firemaxrun_bi	6	NA	NA	2020-2025
Kendrick	10mibuffer	firemaxrun_bi	6	NA	NA	2020-2025
Kendrick	none	firemaxrun_bi	6	NA	NA	2020-2025
Deary	none	firemaxrun_erc	31	0.4118	0.0000	1995-2025
Kendrick	10mibuffer	firemaxrun_erc	31	0.7778	0.0000	1995-2025
Deary	10mibuffer	firemaxrun_erc	31	0.4167	0.0001	1995-2025
Juliaetta	10mibuffer	firemaxrun_erc	31	0.8214	0.0001	1995-2025
ElkRiver	10mibuffer	firemaxrun_erc	31	0.4783	0.0001	1995-2025
ElkRiver	none	firemaxrun_erc	31	0.4615	0.0001	1995-2025
Juliaetta	none	firemaxrun_erc	31	1.0000	0.0001	1995-2025
Kendrick	none	firemaxrun_erc	31	0.8400	0.0003	1995-2025
Deary	none	firemaxrun_erc	26	0.4667	0.0007	2000-2025
Deary	none	firemaxrun_erc	36	0.3000	0.0008	1990-2025
Deary	10mibuffer	firemaxrun_erc	46	0.1842	0.0018	1980-2025
Deary	none	firemaxrun_erc	46	0.1852	0.0019	1980-2025
Kendrick	10mibuffer	firemaxrun_erc	26	0.7222	0.0035	2000-2025
ElkRiver	none	firemaxrun_erc	36	0.2727	0.0044	1990-2025
Deary	10mibuffer	firemaxrun_erc	26	0.4375	0.0054	2000-2025
Deary	none	firemaxrun_erc	41	0.2094	0.0054	1985-2025
Deary	10mibuffer	firemaxrun_erc	36	0.2817	0.0064	1990-2025
ElkRiver	10mibuffer	firemaxrun_erc	36	0.3077	0.0068	1990-2025
Juliaetta	10mibuffer	firemaxrun_erc	26	0.6875	0.0125	2000-2025
ElkRiver	10mibuffer	firemaxrun_erc	46	0.1818	0.0132	1980-2025
Juliaetta	10mibuffer	firemaxrun_erc	46	0.3077	0.0133	1980-2025
ElkRiver	none	firemaxrun_erc	26	0.5000	0.0142	2000-2025
Kendrick	10mibuffer	firemaxrun_erc	36	0.5000	0.0151	1990-2025
Deary	10mibuffer	firemaxrun_erc	41	0.2000	0.0156	1985-2025
Kendrick	10mibuffer	firemaxrun_erc	46	0.2759	0.0169	1980-2025
Bovill	none	firemaxrun_erc	11	-1.0000	0.0188	2015-2025

town	buffer	metric	n_years	sen_slope	p_value	TimePeriod
Juliaetta	10mibuffer	firemaxrun_erc	36	0.5314	0.0203	1990-2025
ElkRiver	10mibuffer	firemaxrun_erc	26	0.4167	0.0225	2000-2025
Kendrick	none	firemaxrun_erc	26	0.7273	0.0257	2000-2025
Deary	none	firemaxrun_erc	21	0.4833	0.0272	2005-2025
Juliaetta	none	firemaxrun_erc	46	0.3043	0.0279	1980-2025
Juliaetta	none	firemaxrun_erc	26	0.6667	0.0303	2000-2025
ElkRiver	none	firemaxrun_erc	46	0.1667	0.0333	1980-2025
Juliaetta	none	firemaxrun_erc	36	0.5294	0.0357	1990-2025
Bovill	none	firemaxrun_erc	31	0.0667	0.0396	1995-2025
Kendrick	none	firemaxrun_erc	36	0.4760	0.0436	1990-2025
ElkRiver	none	firemaxrun_erc	41	0.1775	0.0566	1985-2025
Bovill	10mibuffer	firemaxrun_erc	31	0.0625	0.0602	1995-2025
Bovill	10mibuffer	firemaxrun_erc	11	-0.5000	0.0702	2015-2025
Kendrick	none	firemaxrun_erc	46	0.2500	0.0703	1980-2025
ElkRiver	10mibuffer	firemaxrun_erc	41	0.1779	0.0713	1985-2025
Kendrick	10mibuffer	firemaxrun_erc	21	0.6250	0.1229	2005-2025
Kendrick	10mibuffer	firemaxrun_erc	41	0.2649	0.1317	1985-2025
Juliaetta	10mibuffer	firemaxrun_erc	41	0.2857	0.1564	1985-2025
Kendrick	10mibuffer	firemaxrun_erc	16	0.8322	0.1620	2010-2025
Juliaetta	10mibuffer	firemaxrun_erc	21	0.5982	0.1928	2005-2025
ElkRiver	10mibuffer	firemaxrun_erc	21	0.3229	0.2369	2005-2025
Juliaetta	none	firemaxrun_erc	21	0.5278	0.2375	2005-2025
Deary	none	firemaxrun_erc	16	0.3452	0.2413	2010-2025
Juliaetta	none	firemaxrun_erc	41	0.2330	0.2706	1985-2025
Bovill	none	firemaxrun_erc	16	-0.3333	0.2742	2010-2025
Bovill	none	firemaxrun_erc	21	-0.2000	0.2991	2005-2025
Juliaetta	none	firemaxrun_erc	16	0.7321	0.2994	2010-2025
Deary	10mibuffer	firemaxrun_erc	21	0.3333	0.3177	2005-2025
Juliaetta	10mibuffer	firemaxrun_erc	16	0.7679	0.3651	2010-2025
Bovill	none	firemaxrun_erc	26	0.0000	0.3779	2000-2025
Bovill	none	firemaxrun_erc	36	0.0000	0.4137	1990-2025
Kendrick	none	firemaxrun_erc	41	0.1667	0.4313	1985-2025
Kendrick	none	firemaxrun_erc	21	0.3875	0.4489	2005-2025
Bovill	10mibuffer	firemaxrun_erc	26	0.0000	0.4559	2000-2025
ElkRiver	none	firemaxrun_erc	21	0.2071	0.4676	2005-2025
Kendrick	none	firemaxrun_erc	11	-0.6667	0.4822	2015-2025
Bovill	10mibuffer	firemaxrun_erc	46	0.0000	0.4829	1980-2025
ElkRiver	10mibuffer	firemaxrun_erc	16	0.3485	0.4974	2010-2025
Bovill	10mibuffer	firemaxrun_erc	16	-0.1548	0.5209	2010-2025
Bovill	10mibuffer	firemaxrun_erc	21	-0.0833	0.5398	2005-2025
Bovill	10mibuffer	firemaxrun_erc	36	0.0000	0.5447	1990-2025
Kendrick	none	firemaxrun_erc	16	0.6488	0.5567	2010-2025
Bovill	none	firemaxrun_erc	46	0.0000	0.5917	1980-2025
ElkRiver	none	firemaxrun_erc	11	-0.2500	0.6384	2015-2025
Deary	none	firemaxrun_erc	11	0.4000	0.6404	2015-2025
Kendrick	10mibuffer	firemaxrun_erc	11	-0.6667	0.6962	2015-2025

town	buffer	metric	n_years	sen_slope	p_value	TimePeriod
Deary	10mibuffer	firemaxrun_erc	11	-0.2857	0.7555	2015-2025
Juliaetta	10mibuffer	firemaxrun_erc	11	-0.6250	0.7555	2015-2025
Deary	10mibuffer	firemaxrun_erc	16	0.1484	0.7864	2010-2025
Bovill	none	firemaxrun_erc	41	0.0000	0.7902	1985-2025
Bovill	10mibuffer	firemaxrun_erc	41	0.0000	0.8173	1985-2025
ElkRiver	none	firemaxrun_erc	16	0.1981	0.8215	2010-2025
Juliaetta	none	firemaxrun_erc	11	1.0000	0.8763	2015-2025
ElkRiver	10mibuffer	firemaxrun_erc	11	0.0000	1.0000	2015-2025
Bovill	10mibuffer	firemaxrun_erc	6	NA	NA	2020-2025
Bovill	none	firemaxrun_erc	6	NA	NA	2020-2025
Deary	10mibuffer	firemaxrun_erc	6	NA	NA	2020-2025
Deary	none	firemaxrun_erc	6	NA	NA	2020-2025
ElkRiver	10mibuffer	firemaxrun_erc	6	NA	NA	2020-2025
ElkRiver	none	firemaxrun_erc	6	NA	NA	2020-2025
Juliaetta	10mibuffer	firemaxrun_erc	6	NA	NA	2020-2025
Juliaetta	none	firemaxrun_erc	6	NA	NA	2020-2025
Kendrick	10mibuffer	firemaxrun_erc	6	NA	NA	2020-2025
Kendrick	none	firemaxrun_erc	6	NA	NA	2020-2025
Kendrick	10mibuffer	firestart_wyday_bi	21	-3.1333	0.0462	2005-2025
Juliaetta	10mibuffer	firestart_wyday_bi	21	-2.0000	0.0745	2005-2025
Bovill	10mibuffer	firestart_wyday_bi	15	4.5000	0.0925	2010-2025
Juliaetta	none	firestart_wyday_bi	21	-1.4559	0.1021	2005-2025
Juliaetta	none	firestart_wyday_bi	31	-1.0909	0.1091	1995-2025
Kendrick	10mibuffer	firestart_wyday_bi	31	-2.0000	0.1257	1995-2025
Kendrick	none	firestart_wyday_bi	41	-0.9373	0.1260	1985-2025
Juliaetta	10mibuffer	firestart_wyday_bi	41	-0.7905	0.1289	1985-2025
Bovill	none	firestart_wyday_bi	32	-1.9815	0.1314	1985-2025
Juliaetta	10mibuffer	firestart_wyday_bi	31	-1.5333	0.1342	1995-2025
Kendrick	none	firestart_wyday_bi	31	-1.6250	0.1344	1995-2025
Kendrick	none	firestart_wyday_bi	21	-1.5192	0.1386	2005-2025
Kendrick	10mibuffer	firestart_wyday_bi	41	-0.8614	0.1598	1985-2025
Bovill	none	firestart_wyday_bi	11	5.8000	0.1611	2015-2025
Bovill	none	firestart_wyday_bi	28	-2.3239	0.1922	1990-2025
Kendrick	none	firestart_wyday_bi	36	-0.9016	0.1951	1990-2025
Bovill	10mibuffer	firestart_wyday_bi	27	-2.7143	0.1960	1995-2025
Juliaetta	10mibuffer	firestart_wyday_bi	36	-0.7500	0.2096	1990-2025
Juliaetta	none	firestart_wyday_bi	41	-0.6181	0.2104	1985-2025
Bovill	10mibuffer	firestart_wyday_bi	11	6.0000	0.2129	2015-2025
Kendrick	10mibuffer	firestart_wyday_bi	36	-0.8838	0.2197	1990-2025
Bovill	none	firestart_wyday_bi	15	2.8571	0.2545	2010-2025
Kendrick	none	firestart_wyday_bi	46	-0.3846	0.2927	1980-2025
Bovill	10mibuffer	firestart_wyday_bi	19	2.0000	0.2939	2005-2025
Juliaetta	10mibuffer	firestart_wyday_bi	46	-0.3462	0.2971	1980-2025
Juliaetta	none	firestart_wyday_bi	36	-0.5584	0.2984	1990-2025
Juliaetta	none	firestart_wyday_bi	46	-0.2368	0.3094	1980-2025
Bovill	none	firestart_wyday_bi	19	1.6250	0.3100	2005-2025

town	buffer	metric	n_years	sen_slope	p_value	TimePeriod
Deary	none	firestart_wyday_bi	25	-1.8333	0.3150	1995-2025
Kendrick	10mibuffer	firestart_wyday_bi	16	-2.8500	0.3214	2010-2025
Bovill	none	firestart_wyday_bi	24	-1.9286	0.3458	1995-2025
ElkRiver	none	firestart_wyday_bi	21	-1.4332	0.3488	2005-2025
Bovill	10mibuffer	firestart_wyday_bi	31	-1.6667	0.3675	1990-2025
Juliaetta	none	firestart_wyday_bi	11	-3.2000	0.3904	2015-2025
Kendrick	10mibuffer	firestart_wyday_bi	46	-0.3333	0.3937	1980-2025
Deary	none	firestart_wyday_bi	20	-1.2750	0.4359	2005-2025
Deary	none	firestart_wyday_bi	22	-1.2500	0.4463	2000-2025
Deary	none	firestart_wyday_bi	29	-1.2750	0.4528	1990-2025
Deary	10mibuffer	firestart_wyday_bi	20	-0.7692	0.4751	2005-2025
Deary	none	firestart_wyday_bi	11	5.6667	0.4822	2015-2025
Deary	10mibuffer	firestart_wyday_bi	34	-0.8947	0.4858	1990-2025
Bovill	none	firestart_wyday_bi	37	-0.6742	0.5046	1980-2025
Deary	none	firestart_wyday_bi	33	-0.6875	0.5148	1985-2025
Bovill	10mibuffer	firestart_wyday_bi	35	-0.9286	0.5319	1985-2025
Deary	10mibuffer	firestart_wyday_bi	11	1.8000	0.5334	2015-2025
Juliaetta	10mibuffer	firestart_wyday_bi	11	-2.3333	0.5334	2015-2025
Kendrick	10mibuffer	firestart_wyday_bi	11	-2.0000	0.5334	2015-2025
Kendrick	none	firestart_wyday_bi	11	-2.3333	0.5334	2015-2025
Deary	10mibuffer	firestart_wyday_bi	39	-0.5758	0.5452	1985-2025
ElkRiver	none	firestart_wyday_bi	27	-0.8889	0.5592	1995-2025
ElkRiver	none	firestart_wyday_bi	36	-0.6214	0.5763	1985-2025
Deary	10mibuffer	firestart_wyday_bi	29	-0.6881	0.6257	1995-2025
Bovill	10mibuffer	firestart_wyday_bi	23	0.7222	0.6345	2000-2025
ElkRiver	none	firestart_wyday_bi	31	-0.6429	0.6462	1990-2025
ElkRiver	10mibuffer	firestart_wyday_bi	21	-1.1429	0.6723	2005-2025
ElkRiver	10mibuffer	firestart_wyday_bi	25	-0.5895	0.6741	2000-2025
Kendrick	10mibuffer	firestart_wyday_bi	26	-0.3333	0.6749	2000-2025
ElkRiver	10mibuffer	firestart_wyday_bi	42	0.2222	0.7124	1980-2025
ElkRiver	none	firestart_wyday_bi	16	-0.8929	0.7184	2010-2025
Juliaetta	10mibuffer	firestart_wyday_bi	16	-0.5000	0.7184	2010-2025
Juliaetta	none	firestart_wyday_bi	26	-0.0909	0.7231	2000-2025
ElkRiver	10mibuffer	firestart_wyday_bi	11	-1.2857	0.7555	2015-2025
Juliaetta	10mibuffer	firestart_wyday_bi	26	-0.0909	0.7573	2000-2025
Deary	10mibuffer	firestart_wyday_bi	44	0.2222	0.7692	1980-2025
ElkRiver	10mibuffer	firestart_wyday_bi	37	-0.1871	0.7734	1985-2025
Kendrick	none	firestart_wyday_bi	26	-0.1818	0.7742	2000-2025
ElkRiver	none	firestart_wyday_bi	41	0.1623	0.7874	1980-2025
ElkRiver	10mibuffer	firestart_wyday_bi	32	-0.1667	0.8330	1990-2025
Deary	none	firestart_wyday_bi	38	0.2000	0.8405	1980-2025
ElkRiver	10mibuffer	firestart_wyday_bi	28	-0.1667	0.8434	1995-2025
Deary	10mibuffer	firestart_wyday_bi	25	0.2829	0.8517	2000-2025
Kendrick	none	firestart_wyday_bi	16	0.2364	0.8569	2010-2025
ElkRiver	none	firestart_wyday_bi	11	-1.1429	0.8763	2015-2025
Bovill	10mibuffer	firestart_wyday_bi	40	0.0688	0.8887	1980-2025

town	buffer	metric	n_years	sen_slope	p_value	TimePeriod
ElkRiver	10mibuffer	firestart_wyday_bi	16	0.5667	0.8926	2010-2025
Bovill	none	firestart_wyday_bi	22	0.0000	1.0000	2000-2025
ElkRiver	none	firestart_wyday_bi	23	0.0000	1.0000	2000-2025
Deary	10mibuffer	firestart_wyday_bi	15	0.2500	1.0000	2010-2025
Deary	none	firestart_wyday_bi	15	0.0000	1.0000	2010-2025
Juliaetta	none	firestart_wyday_bi	16	0.0000	1.0000	2010-2025
Bovill	10mibuffer	firestart_wyday_bi	6	NA	NA	2020-2025
Bovill	none	firestart_wyday_bi	6	NA	NA	2020-2025
Deary	10mibuffer	firestart_wyday_bi	6	NA	NA	2020-2025
Deary	none	firestart_wyday_bi	6	NA	NA	2020-2025
ElkRiver	10mibuffer	firestart_wyday_bi	6	NA	NA	2020-2025
ElkRiver	none	firestart_wyday_bi	6	NA	NA	2020-2025
Juliaetta	10mibuffer	firestart_wyday_bi	6	NA	NA	2020-2025
Juliaetta	none	firestart_wyday_bi	6	NA	NA	2020-2025
Kendrick	10mibuffer	firestart_wyday_bi	6	NA	NA	2020-2025
Kendrick	none	firestart_wyday_bi	6	NA	NA	2020-2025
ElkRiver	10mibuffer	firestart_wyday_erc	21	-5.2762	0.0611	2005-2025
Juliaetta	10mibuffer	firestart_wyday_erc	21	-1.9583	0.0845	2005-2025
Deary	none	firestart_wyday_erc	10	6.0000	0.1074	2015-2025
ElkRiver	10mibuffer	firestart_wyday_erc	16	-5.3429	0.1151	2010-2025
Kendrick	none	firestart_wyday_erc	45	-0.6667	0.1166	1980-2025
Kendrick	none	firestart_wyday_erc	21	-1.4976	0.1465	2005-2025
ElkRiver	10mibuffer	firestart_wyday_erc	25	-3.9161	0.1475	2000-2025
Juliaetta	none	firestart_wyday_erc	21	-1.2583	0.1533	2005-2025
Juliaetta	none	firestart_wyday_erc	45	-0.4000	0.1554	1980-2025
Kendrick	none	firestart_wyday_erc	30	-0.9286	0.1579	1995-2025
Juliaetta	none	firestart_wyday_erc	40	-0.6491	0.1751	1985-2025
Juliaetta	10mibuffer	firestart_wyday_erc	30	-0.9375	0.2096	1995-2025
Juliaetta	10mibuffer	firestart_wyday_erc	40	-0.6283	0.2096	1985-2025
Deary	10mibuffer	firestart_wyday_erc	11	5.3750	0.2129	2015-2025
ElkRiver	10mibuffer	firestart_wyday_erc	27	-3.6250	0.2186	1995-2025
Juliaetta	10mibuffer	firestart_wyday_erc	45	-0.3397	0.2230	1980-2025
Kendrick	10mibuffer	firestart_wyday_erc	45	-0.5304	0.2284	1980-2025
Kendrick	none	firestart_wyday_erc	40	-0.5622	0.2470	1985-2025
Juliaetta	none	firestart_wyday_erc	30	-0.8571	0.2482	1995-2025
Kendrick	10mibuffer	firestart_wyday_erc	21	-1.3098	0.2510	2005-2025
ElkRiver	10mibuffer	firestart_wyday_erc	32	-1.5778	0.3552	1990-2025
Kendrick	10mibuffer	firestart_wyday_erc	40	-0.4558	0.3815	1985-2025
Juliaetta	none	firestart_wyday_erc	16	0.6667	0.3871	2010-2025
Kendrick	10mibuffer	firestart_wyday_erc	30	-0.6667	0.4013	1995-2025
ElkRiver	none	firestart_wyday_erc	11	5.3333	0.4363	2015-2025
Juliaetta	none	firestart_wyday_erc	35	-0.2500	0.4370	1990-2025
ElkRiver	none	firestart_wyday_erc	19	-3.0000	0.4415	2005-2025
ElkRiver	none	firestart_wyday_erc	21	-2.7473	0.4503	1995-2025
Juliaetta	10mibuffer	firestart_wyday_erc	35	-0.2941	0.4572	1990-2025
Kendrick	none	firestart_wyday_erc	35	-0.3793	0.4588	1990-2025

town	buffer	metric	n_years	sen_slope	p_value	TimePeriod
Deary	10mibuffer	firestart_wyday_erc	31	-1.4286	0.4646	1980-2025
ElkRiver	10mibuffer	firestart_wyday_erc	37	-1.0000	0.4798	1985-2025
ElkRiver	none	firestart_wyday_erc	30	-1.3333	0.4865	1985-2025
Kendrick	none	firestart_wyday_erc	26	-0.5000	0.4932	2000-2025
ElkRiver	none	firestart_wyday_erc	25	-1.7500	0.5283	1990-2025
ElkRiver	10mibuffer	firestart_wyday_erc	11	-1.7500	0.5334	2015-2025
Bovill	none	firestart_wyday_erc	12	4.7286	0.5371	1995-2025
Bovill	none	firestart_wyday_erc	12	4.7286	0.5371	2000-2025
Bovill	none	firestart_wyday_erc	12	4.7286	0.5371	2005-2025
ElkRiver	none	firestart_wyday_erc	34	-0.8889	0.5631	1980-2025
Kendrick	10mibuffer	firestart_wyday_erc	35	-0.2941	0.5696	1990-2025
Deary	none	firestart_wyday_erc	18	-3.0000	0.5959	2005-2025
Bovill	none	firestart_wyday_erc	22	-1.3333	0.6118	1980-2025
Bovill	none	firestart_wyday_erc	16	2.7571	0.6204	1990-2025
Bovill	none	firestart_wyday_erc	20	-1.7708	0.6265	1985-2025
Kendrick	none	firestart_wyday_erc	16	0.2500	0.6513	2010-2025
Juliaetta	10mibuffer	firestart_wyday_erc	26	-0.1818	0.6894	2000-2025
ElkRiver	none	firestart_wyday_erc	15	-2.3333	0.6922	2010-2025
Kendrick	10mibuffer	firestart_wyday_erc	16	0.3923	0.7184	2010-2025
Bovill	10mibuffer	firestart_wyday_erc	20	-1.8182	0.7212	1980-2025
Deary	10mibuffer	firestart_wyday_erc	20	-1.2976	0.7212	2005-2025
Deary	none	firestart_wyday_erc	28	-0.8444	0.7221	1985-2025
Bovill	10mibuffer	firestart_wyday_erc	12	4.4167	0.7317	1995-2025
Bovill	10mibuffer	firestart_wyday_erc	12	4.4167	0.7317	2000-2025
Bovill	10mibuffer	firestart_wyday_erc	12	4.4167	0.7317	2005-2025
Bovill	10mibuffer	firestart_wyday_erc	16	1.5714	0.7526	1990-2025
Deary	10mibuffer	firestart_wyday_erc	22	0.8000	0.7563	2000-2025
Deary	10mibuffer	firestart_wyday_erc	30	-0.5000	0.7615	1985-2025
Deary	none	firestart_wyday_erc	30	-0.5714	0.7616	1980-2025
ElkRiver	none	firestart_wyday_erc	20	-0.9444	0.7703	2000-2025
Bovill	10mibuffer	firestart_wyday_erc	19	-2.0000	0.7796	1985-2025
Deary	none	firestart_wyday_erc	21	-0.9829	0.7858	1995-2025
ElkRiver	10mibuffer	firestart_wyday_erc	41	-0.1667	0.7874	1980-2025
Juliaetta	none	firestart_wyday_erc	26	0.0000	0.8062	2000-2025
Deary	none	firestart_wyday_erc	20	0.6488	0.8711	2000-2025
Juliaetta	none	firestart_wyday_erc	11	0.4000	0.8755	2015-2025
Kendrick	10mibuffer	firestart_wyday_erc	11	0.4000	0.8763	2015-2025
Deary	none	firestart_wyday_erc	25	-0.4808	0.8885	1990-2025
Deary	10mibuffer	firestart_wyday_erc	23	-0.2727	0.8949	1995-2025
Juliaetta	10mibuffer	firestart_wyday_erc	11	0.3000	0.9378	2015-2025
Deary	10mibuffer	firestart_wyday_erc	27	-0.0625	0.9501	1990-2025
Deary	10mibuffer	firestart_wyday_erc	16	-0.5292	0.9641	2010-2025
Kendrick	10mibuffer	firestart_wyday_erc	26	0.0000	1.0000	2000-2025
Deary	none	firestart_wyday_erc	15	-0.5000	1.0000	2010-2025
Juliaetta	10mibuffer	firestart_wyday_erc	16	0.0000	1.0000	2010-2025
Kendrick	none	firestart_wyday_erc	11	-0.2500	1.0000	2015-2025

town	buffer	metric	n_years	sen_slope	p_value	TimePeriod
Bovill	10mibuffer	firestart_wyday_erc	9	NA	NA	2010-2025
Bovill	none	firestart_wyday_erc	9	NA	NA	2010-2025
Bovill	10mibuffer	firestart_wyday_erc	6	NA	NA	2015-2025
Bovill	none	firestart_wyday_erc	6	NA	NA	2015-2025
Bovill	10mibuffer	firestart_wyday_erc	3	NA	NA	2020-2025
Bovill	none	firestart_wyday_erc	3	NA	NA	2020-2025
Deary	10mibuffer	firestart_wyday_erc	6	NA	NA	2020-2025
Deary	none	firestart_wyday_erc	6	NA	NA	2020-2025
ElkRiver	10mibuffer	firestart_wyday_erc	6	NA	NA	2020-2025
ElkRiver	none	firestart_wyday_erc	6	NA	NA	2020-2025
Juliaetta	10mibuffer	firestart_wyday_erc	6	NA	NA	2020-2025
Juliaetta	none	firestart_wyday_erc	6	NA	NA	2020-2025
Kendrick	10mibuffer	firestart_wyday_erc	6	NA	NA	2020-2025
Kendrick	none	firestart_wyday_erc	6	NA	NA	2020-2025
ElkRiver	10mibuffer	firesummerhighdays_bi90	31	0.3333	0.0000	1995-2025
ElkRiver	10mibuffer	firesummerhighdays_bi90	36	0.2620	0.0000	1990-2025
ElkRiver	none	firesummerhighdays_bi90	31	0.2400	0.0001	1995-2025
ElkRiver	10mibuffer	firesummerhighdays_bi90	26	0.3810	0.0002	2000-2025
Deary	none	firesummerhighdays_bi90	31	0.1429	0.0002	1995-2025
Juliaetta	none	firesummerhighdays_bi90	36	0.6667	0.0002	1990-2025
Juliaetta	none	firesummerhighdays_bi90	31	1.0000	0.0002	1995-2025
Deary	none	firesummerhighdays_bi90	36	0.0931	0.0002	1990-2025
ElkRiver	10mibuffer	firesummerhighdays_bi90	46	0.1481	0.0003	1980-2025
Juliaetta	none	firesummerhighdays_bi90	46	0.4286	0.0004	1980-2025
Deary	10mibuffer	firesummerhighdays_bi90	31	0.0909	0.0004	1995-2025
ElkRiver	none	firesummerhighdays_bi90	36	0.1732	0.0004	1990-2025
ElkRiver	10mibuffer	firesummerhighdays_bi90	41	0.1835	0.0005	1985-2025
Deary	10mibuffer	firesummerhighdays_bi90	36	0.0445	0.0005	1990-2025
Kendrick	10mibuffer	firesummerhighdays_bi90	46	0.2400	0.0009	1980-2025
Kendrick	none	firesummerhighdays_bi90	36	0.4258	0.0009	1990-2025
Bovill	10mibuffer	firesummerhighdays_bi90	31	0.0526	0.0009	1995-2025
Juliaetta	10mibuffer	firesummerhighdays_bi90	46	0.3226	0.0011	1980-2025
Deary	10mibuffer	firesummerhighdays_bi90	41	0.0000	0.0011	1985-2025
Kendrick	10mibuffer	firesummerhighdays_bi90	36	0.3887	0.0011	1990-2025
Bovill	10mibuffer	firesummerhighdays_bi90	36	0.0000	0.0013	1990-2025
Juliaetta	10mibuffer	firesummerhighdays_bi90	36	0.5279	0.0015	1990-2025
ElkRiver	none	firesummerhighdays_bi90	41	0.1231	0.0017	1985-2025
Kendrick	10mibuffer	firesummerhighdays_bi90	31	0.5000	0.0018	1995-2025
Deary	none	firesummerhighdays_bi90	41	0.0000	0.0018	1985-2025
Kendrick	none	firesummerhighdays_bi90	31	0.6667	0.0020	1995-2025
Kendrick	none	firesummerhighdays_bi90	46	0.2727	0.0021	1980-2025
Juliaetta	10mibuffer	firesummerhighdays_bi90	31	0.8000	0.0022	1995-2025
ElkRiver	none	firesummerhighdays_bi90	46	0.0882	0.0025	1980-2025
Deary	10mibuffer	firesummerhighdays_bi90	46	0.0000	0.0029	1980-2025
Kendrick	10mibuffer	firesummerhighdays_bi90	41	0.2727	0.0030	1985-2025
Juliaetta	none	firesummerhighdays_bi90	41	0.4689	0.0034	1985-2025

town	buffer	metric	n_years	sen_slope	p_value	TimePeriod
Deary	none	firesummerhighdays_bi90	26	0.2174	0.0035	2000-2025
Deary	10mibuffer	firesummerhighdays_bi90	26	0.1250	0.0051	2000-2025
Deary	none	firesummerhighdays_bi90	46	0.0000	0.0068	1980-2025
Juliaetta	10mibuffer	firesummerhighdays_bi90	41	0.3628	0.0074	1985-2025
Bovill	none	firesummerhighdays_bi90	31	0.0000	0.0077	1995-2025
ElkRiver	none	firesummerhighdays_bi90	26	0.2857	0.0081	2000-2025
Bovill	10mibuffer	firesummerhighdays_bi90	46	0.0000	0.0081	1980-2025
Kendrick	none	firesummerhighdays_bi90	41	0.3077	0.0099	1985-2025
Bovill	10mibuffer	firesummerhighdays_bi90	41	0.0000	0.0108	1985-2025
Juliaetta	none	firesummerhighdays_bi90	26	0.8571	0.0117	2000-2025
Bovill	10mibuffer	firesummerhighdays_bi90	26	0.0769	0.0125	2000-2025
Bovill	none	firesummerhighdays_bi90	36	0.0000	0.0233	1990-2025
Bovill	none	firesummerhighdays_bi90	26	0.0000	0.0299	2000-2025
ElkRiver	10mibuffer	firesummerhighdays_bi90	21	0.3229	0.0331	2005-2025
Kendrick	none	firesummerhighdays_bi90	26	0.6923	0.0333	2000-2025
Juliaetta	10mibuffer	firesummerhighdays_bi90	26	0.7692	0.0387	2000-2025
Kendrick	10mibuffer	firesummerhighdays_bi90	26	0.5000	0.0564	2000-2025
Bovill	none	firesummerhighdays_bi90	41	0.0000	0.0592	1985-2025
Bovill	none	firesummerhighdays_bi90	46	0.0000	0.0817	1980-2025
Deary	none	firesummerhighdays_bi90	21	0.2857	0.1113	2005-2025
Deary	10mibuffer	firesummerhighdays_bi90	21	0.1603	0.1217	2005-2025
Bovill	none	firesummerhighdays_bi90	21	0.0000	0.1636	2005-2025
Juliaetta	none	firesummerhighdays_bi90	16	1.2847	0.2219	2010-2025
Bovill	10mibuffer	firesummerhighdays_bi90	21	0.0646	0.2514	2005-2025
Juliaetta	none	firesummerhighdays_bi90	21	0.5000	0.3169	2005-2025
Kendrick	none	firesummerhighdays_bi90	11	-1.0000	0.3904	2015-2025
Juliaetta	10mibuffer	firesummerhighdays_bi90	21	0.6077	0.3952	2005-2025
ElkRiver	none	firesummerhighdays_bi90	21	0.1742	0.3956	2005-2025
Deary	none	firesummerhighdays_bi90	16	0.3333	0.4150	2010-2025
ElkRiver	10mibuffer	firesummerhighdays_bi90	16	0.2857	0.4150	2010-2025
Bovill	none	firesummerhighdays_bi90	16	0.0000	0.4239	2010-2025
Juliaetta	10mibuffer	firesummerhighdays_bi90	16	0.9375	0.4419	2010-2025
Kendrick	none	firesummerhighdays_bi90	21	0.4143	0.4484	2005-2025
Kendrick	10mibuffer	firesummerhighdays_bi90	11	-0.8333	0.4786	2015-2025
Deary	10mibuffer	firesummerhighdays_bi90	16	0.1603	0.5232	2010-2025
Kendrick	none	firesummerhighdays_bi90	16	0.6667	0.5272	2010-2025
Kendrick	10mibuffer	firesummerhighdays_bi90	21	0.2250	0.5432	2005-2025
Juliaetta	10mibuffer	firesummerhighdays_bi90	11	-1.8333	0.5846	2015-2025
Bovill	none	firesummerhighdays_bi90	11	0.0000	0.6689	2015-2025
Kendrick	10mibuffer	firesummerhighdays_bi90	16	0.1250	0.7500	2010-2025
Bovill	10mibuffer	firesummerhighdays_bi90	11	-0.1429	0.7526	2015-2025
Deary	none	firesummerhighdays_bi90	11	0.2857	0.7540	2015-2025
ElkRiver	none	firesummerhighdays_bi90	11	-0.1429	0.7540	2015-2025
ElkRiver	none	firesummerhighdays_bi90	16	0.1458	0.8567	2010-2025
Deary	10mibuffer	firesummerhighdays_bi90	11	0.0000	0.8745	2015-2025
Juliaetta	none	firesummerhighdays_bi90	11	-0.4286	0.8755	2015-2025

town	buffer	metric	n_years	sen_slope	p_value	TimePeriod
Bovill	10mibuffer	firesummerhighdays_bi90	16	0.0000	1.0000	2010-2025
ElkRiver	10mibuffer	firesummerhighdays_bi90	11	0.0000	1.0000	2015-2025
Bovill	10mibuffer	firesummerhighdays_bi90	6	NA	NA	2020-2025
Bovill	none	firesummerhighdays_bi90	6	NA	NA	2020-2025
Deary	10mibuffer	firesummerhighdays_bi90	6	NA	NA	2020-2025
Deary	none	firesummerhighdays_bi90	6	NA	NA	2020-2025
ElkRiver	10mibuffer	firesummerhighdays_bi90	6	NA	NA	2020-2025
ElkRiver	none	firesummerhighdays_bi90	6	NA	NA	2020-2025
Juliaetta	10mibuffer	firesummerhighdays_bi90	6	NA	NA	2020-2025
Juliaetta	none	firesummerhighdays_bi90	6	NA	NA	2020-2025
Kendrick	10mibuffer	firesummerhighdays_bi90	6	NA	NA	2020-2025
Kendrick	none	firesummerhighdays_bi90	6	NA	NA	2020-2025
Juliaetta	none	firesummerhighdays_erc90	31	1.2222	0.0000	1995-2025
Juliaetta	none	firesummerhighdays_erc90	36	0.8980	0.0000	1990-2025
Juliaetta	10mibuffer	firesummerhighdays_erc90	31	0.9167	0.0000	1995-2025
Juliaetta	10mibuffer	firesummerhighdays_erc90	36	0.7113	0.0001	1990-2025
Kendrick	none	firesummerhighdays_erc90	31	0.6667	0.0001	1995-2025
ElkRiver	10mibuffer	firesummerhighdays_erc90	31	0.2500	0.0002	1995-2025
Kendrick	10mibuffer	firesummerhighdays_erc90	31	0.6000	0.0002	1995-2025
Kendrick	none	firesummerhighdays_erc90	36	0.5000	0.0002	1990-2025
Juliaetta	none	firesummerhighdays_erc90	46	0.5000	0.0003	1980-2025
Kendrick	10mibuffer	firesummerhighdays_erc90	36	0.4410	0.0004	1990-2025
Juliaetta	10mibuffer	firesummerhighdays_erc90	46	0.4000	0.0005	1980-2025
Deary	none	firesummerhighdays_erc90	46	0.0000	0.0005	1980-2025
ElkRiver	10mibuffer	firesummerhighdays_erc90	36	0.1297	0.0012	1990-2025
Deary	none	firesummerhighdays_erc90	31	0.0000	0.0013	1995-2025
ElkRiver	none	firesummerhighdays_erc90	31	0.0000	0.0013	1995-2025
Deary	none	firesummerhighdays_erc90	41	0.0000	0.0014	1985-2025
Juliaetta	none	firesummerhighdays_erc90	41	0.6152	0.0019	1985-2025
Juliaetta	10mibuffer	firesummerhighdays_erc90	26	1.1111	0.0020	2000-2025
Kendrick	none	firesummerhighdays_erc90	26	0.8750	0.0022	2000-2025
Kendrick	10mibuffer	firesummerhighdays_erc90	46	0.2105	0.0024	1980-2025
Juliaetta	none	firesummerhighdays_erc90	26	1.3636	0.0027	2000-2025
Juliaetta	10mibuffer	firesummerhighdays_erc90	41	0.4924	0.0027	1985-2025
ElkRiver	none	firesummerhighdays_erc90	36	0.0000	0.0028	1990-2025
ElkRiver	10mibuffer	firesummerhighdays_erc90	26	0.3333	0.0033	2000-2025
Kendrick	none	firesummerhighdays_erc90	46	0.2500	0.0034	1980-2025
Kendrick	10mibuffer	firesummerhighdays_erc90	26	0.8000	0.0036	2000-2025
Deary	10mibuffer	firesummerhighdays_erc90	46	0.0000	0.0040	1980-2025
Deary	none	firesummerhighdays_erc90	36	0.0000	0.0045	1990-2025
ElkRiver	10mibuffer	firesummerhighdays_erc90	46	0.0000	0.0055	1980-2025
Deary	none	firesummerhighdays_erc90	26	0.0000	0.0057	2000-2025
Deary	10mibuffer	firesummerhighdays_erc90	31	0.0000	0.0059	1995-2025
Kendrick	10mibuffer	firesummerhighdays_erc90	41	0.2649	0.0085	1985-2025
Deary	10mibuffer	firesummerhighdays_erc90	41	0.0000	0.0091	1985-2025
Kendrick	none	firesummerhighdays_erc90	41	0.3103	0.0111	1985-2025

town	buffer	metric	n_years	sen_slope	p_value	TimePeriod
ElkRiver	none	firesummerhighdays_erc90	26	0.1739	0.0114	2000-2025
ElkRiver	10mibuffer	firesummerhighdays_erc90	41	0.0000	0.0182	1985-2025
Deary	10mibuffer	firesummerhighdays_erc90	26	0.0000	0.0185	2000-2025
ElkRiver	none	firesummerhighdays_erc90	41	0.0000	0.0239	1985-2025
Deary	10mibuffer	firesummerhighdays_erc90	36	0.0000	0.0240	1990-2025
ElkRiver	none	firesummerhighdays_erc90	46	0.0000	0.0342	1980-2025
Deary	none	firesummerhighdays_erc90	21	0.0000	0.0402	2005-2025
ElkRiver	10mibuffer	firesummerhighdays_erc90	21	0.5000	0.0658	2005-2025
Kendrick	none	firesummerhighdays_erc90	21	0.8750	0.0739	2005-2025
Juliaetta	none	firesummerhighdays_erc90	21	1.3485	0.0797	2005-2025
Deary	10mibuffer	firesummerhighdays_erc90	21	0.0000	0.0823	2005-2025
Juliaetta	10mibuffer	firesummerhighdays_erc90	21	1.1534	0.0904	2005-2025
Kendrick	10mibuffer	firesummerhighdays_erc90	21	0.7750	0.0956	2005-2025
Juliaetta	none	firesummerhighdays_erc90	16	1.4943	0.1493	2010-2025
Bovill	none	firesummerhighdays_erc90	11	0.0000	0.1547	2015-2025
ElkRiver	none	firesummerhighdays_erc90	21	0.1548	0.1549	2005-2025
ElkRiver	10mibuffer	firesummerhighdays_erc90	16	0.6410	0.1713	2010-2025
Bovill	10mibuffer	firesummerhighdays_erc90	31	0.0000	0.2281	1995-2025
Bovill	10mibuffer	firesummerhighdays_erc90	26	0.0000	0.3365	2000-2025
Bovill	10mibuffer	firesummerhighdays_erc90	11	0.0000	0.3491	2015-2025
Bovill	10mibuffer	firesummerhighdays_erc90	46	0.0000	0.3622	1980-2025
Bovill	none	firesummerhighdays_erc90	46	0.0000	0.3661	1980-2025
ElkRiver	none	firesummerhighdays_erc90	16	0.2143	0.4029	2010-2025
Bovill	none	firesummerhighdays_erc90	41	0.0000	0.4220	1985-2025
Deary	none	firesummerhighdays_erc90	16	0.0000	0.4502	2010-2025
Juliaetta	10mibuffer	firesummerhighdays_erc90	16	0.8674	0.4709	2010-2025
Kendrick	10mibuffer	firesummerhighdays_erc90	16	0.6875	0.4709	2010-2025
Kendrick	none	firesummerhighdays_erc90	16	0.6202	0.4709	2010-2025
Bovill	none	firesummerhighdays_erc90	36	0.0000	0.5004	1990-2025
Bovill	10mibuffer	firesummerhighdays_erc90	41	0.0000	0.5156	1985-2025
Deary	10mibuffer	firesummerhighdays_erc90	16	0.0000	0.5164	2010-2025
Bovill	10mibuffer	firesummerhighdays_erc90	21	0.0000	0.5499	2005-2025
Bovill	none	firesummerhighdays_erc90	31	0.0000	0.6149	1995-2025
Bovill	none	firesummerhighdays_erc90	16	0.0000	0.6644	2010-2025
Kendrick	10mibuffer	firesummerhighdays_erc90	11	-1.1667	0.6962	2015-2025
Bovill	10mibuffer	firesummerhighdays_erc90	36	0.0000	0.7533	1990-2025
Bovill	none	firesummerhighdays_erc90	26	0.0000	0.7897	2000-2025
ElkRiver	10mibuffer	firesummerhighdays_erc90	11	0.3333	0.8148	2015-2025
Kendrick	none	firesummerhighdays_erc90	11	-1.3333	0.8148	2015-2025
Deary	none	firesummerhighdays_erc90	11	0.0000	0.8729	2015-2025
ElkRiver	none	firesummerhighdays_erc90	11	0.0000	0.8745	2015-2025
Juliaetta	10mibuffer	firesummerhighdays_erc90	11	-1.0000	0.9378	2015-2025
Bovill	none	firesummerhighdays_erc90	21	0.0000	1.0000	2005-2025
Bovill	10mibuffer	firesummerhighdays_erc90	16	0.0000	1.0000	2010-2025
Deary	10mibuffer	firesummerhighdays_erc90	11	0.0000	1.0000	2015-2025
Juliaetta	none	firesummerhighdays_erc90	11	0.6667	1.0000	2015-2025

town	buffer	metric	n_years	sen_slope	p_value	TimePeriod
Bovill	10mibuffer	firesummerhighdays_erc90	6	NA	NA	2020-2025
Bovill	none	firesummerhighdays_erc90	6	NA	NA	2020-2025
Deary	10mibuffer	firesummerhighdays_erc90	6	NA	NA	2020-2025
Deary	none	firesummerhighdays_erc90	6	NA	NA	2020-2025
ElkRiver	10mibuffer	firesummerhighdays_erc90	6	NA	NA	2020-2025
ElkRiver	none	firesummerhighdays_erc90	6	NA	NA	2020-2025
Juliaetta	10mibuffer	firesummerhighdays_erc90	6	NA	NA	2020-2025
Juliaetta	none	firesummerhighdays_erc90	6	NA	NA	2020-2025
Kendrick	10mibuffer	firesummerhighdays_erc90	6	NA	NA	2020-2025
Kendrick	none	firesummerhighdays_erc90	6	NA	NA	2020-2025

6 Save plots to disk (optional)

If you want the same PNGs written to `plots/fire/` (for slides, etc.), set `save_plots <- TRUE` below.