RetinaScan-AI Medical Report

Generated: 2026-02-21 18:44:18.427697

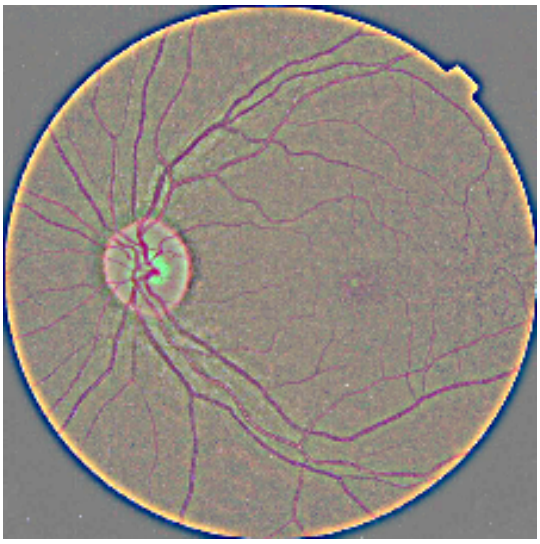

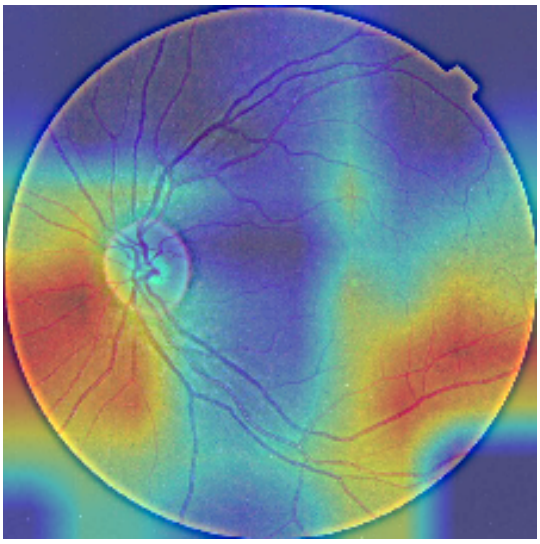

Diagnosis: Moderate

Confidence: 86.8 %

Recommendation:

Please consult an ophthalmologist for clinical confirmation.