RetinaScan-AI Medical Report

Generated: 2026-02-21 18:52:16.565554

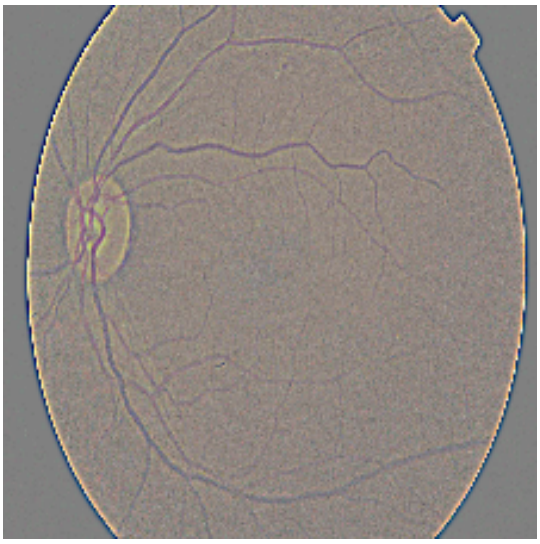

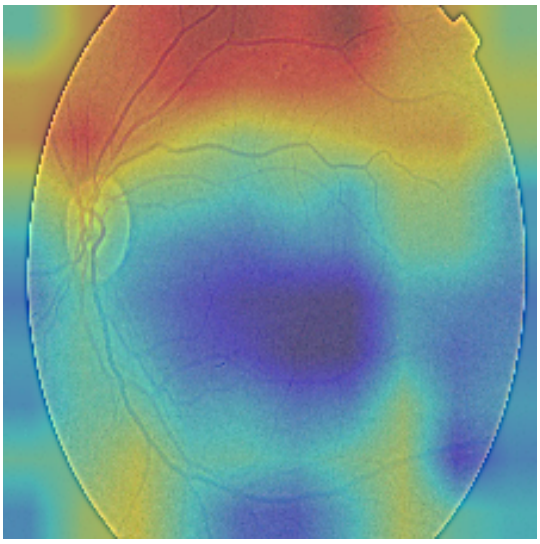

Diagnosis: No_DR

Confidence: 83.38 %

Recommendation:

Please consult an ophthalmologist for clinical confirmation.