RetinaScan-AI Medical Report

Generated: 2026-02-21 08:42:43.773591

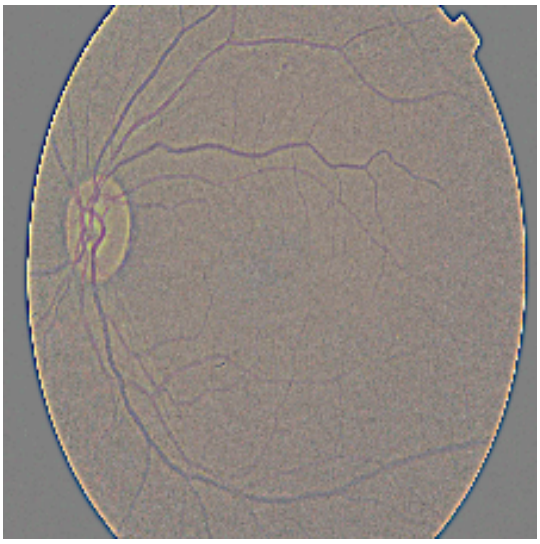

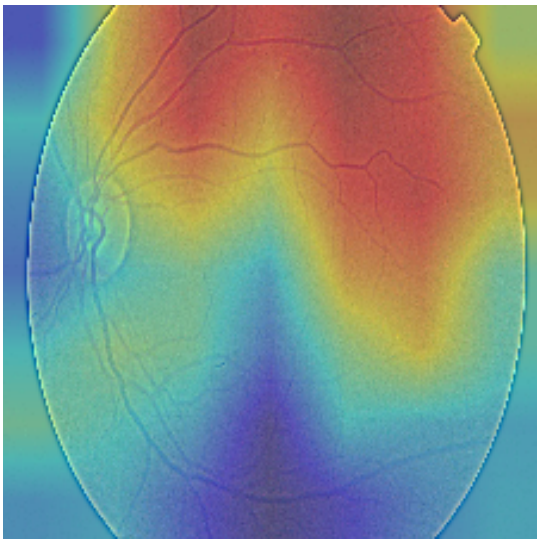

Diagnosis: No_DR

Confidence: 78.15 %

Recommendation:

Please consult an ophthalmologist for clinical confirmation.