The following text is for test item number 1 – 2.

1. Where do we usually find the notice?
   A. Inside a library.
   B. At a house.
   C. In a forest.
   D. At a park.

2. Which word has the closest meaning with the word “trash”?
   A. Garbage.
   B. Package.
   C. Wrap.
   D. Bag.

The following text is for test item number 3 – 5.

Jay Idzes is a football player from Indonesia. He is tall and strong. He plays as a defender. He was born in the Netherlands, but he plays for Indonesia. He is proud to wear the national team shirt.

Jay plays football in Europe for a club team. He works hard in every game and in training. He helps his team stop goals and keep a clean sheet. He is calm and smart on the field. He also talks to his teammates and helps them play well together.

Jay loves football very much. He trains every day and eats healthy food. He wants to be better and help his team win many games. Many fans in Indonesia support him. Young players look up to him and want to be like him one day.

3. What is the purpose of writing the text?
   A. To show Jay’s favourite food.
   B. To tell about Jay’s club team.
   C. To persuade the readers to like Jay.
   D. To describe an Indonesian football player.

4. Why do many fans in Indonesia support Jay Idzes?
   A. Because he is very famous in many countries.
   B. Because he works hard to help his team win.
   C. Because he is tall and strong on the field.
   D. Because he was born in the Netherlands.

5. What position does Jay Idzes play in football?
   A. Goalkeeper.
   B. Midfielder.
   C. Defender.
   D. Forward.

The following text is for test item number 6 – 7.

6. Put a tick (√) on the following places that we can likely find such text.
   - ☐ Lake.
   - ☐ Wood.
   - ☐ Beach.
   - ☐ High-way.

7. What should children do if they want to swim?
   A. Swim alone to practice more.
   B. Ask an adult to go with them.
   C. Swim only at night when it is quiet.
   D. Swim in a deep place to learn faster.

The following text is for test item number 8 – 10.

Once upon a time, there was a kind girl named Lila. She lived in a small village near a forest. Lila was poor, but she was always happy. Every day, she helped her mother and shared food with animals.

One day, Lila went into the forest. She saw a small bird on the ground. The bird was hurt. Lila picked up the bird and helped it. She gave it water and food. The bird was very thankful. It was not a normal bird. It was a magic bird.

The magic bird gave Lila a small flower. The bird said, “This flower will help you.” Lila took the flower home. The next day, the flower made her family healthy and happy. Their life became better.

Lila did not become proud. She stayed kind and helpful. People in the village loved her. The magic flower stayed bright because Lila had a good heart.

8. What did the magic bird give to Lila?
   A. Some food.
   B. A big home.
   C. Some water.
   D. A small flower.

9. Lila's life became better because ....
   A. the magic flower helped her family
   B. she found a lot of money in the forest
   C. she moved to the forest with her family
   D. the villagers gave her many gifts every day

10. Which of the following moral values go with the story?
   - Be kind to others and animals.
   - It is good to be rich and famous.
   - Helping others brings good things.
   - Magic is more important than kindness.

The following text is for test item number 11 – 13.

Last month, I and my family went to Banyumas which was located in Central Java, Indonesia. We drove a car. I enjoyed the journey all day long although it took 2 days to get there. We were fun, my brother made some jokes all day. My father told us some stories on the way. My mother slept on the back seat.

My first day in my village, I visited my siblings and friends. We are welcomed by happiness. When I saw my parents, they cried because they looked so happy to meet up their families. The next day, I, my brother, my cousin and my nephew went to a popular place in Purwokerto. It was called “Baturaden”. That was a favourite spot in Purwokerto. We enjoyed local specialty food as culinary. I was satisfied and so were they. Next, I took a photo with traditional music musicians.

My brother, my cousin and my nephew enjoy the view with other visitors. They took a photo with their style like I did. In the evening, we were back home. And did other private activities, such as made a conversation, told the story and made a joke.

The day after tomorrow, my cousin had a ceremony to say thanks to God for blessing their son. It was called “Nazar”. When the parents had a promise for something and it was realized. They had to make a traditional ceremony. I watched that traditional ceremony and took their photograph.

For the last show, we were entertained by “Ebeg”. It was traditional art. The player danced through the traditional music and they were handled by the spirit. It was scary, but it was fun and entertain.

Time run so fast because the next day was our last day in the village. So I took the last photo to bring it home. They were my family and still family until the last breath in this world.

Finally, we had to go home and brought a love experience from family. Yaps… that was the hardest part.

11. What did the writer do in the traditional ceremony?
   A. Danced some traditional dances.
   B. watched the traditional ceremony.
   C. Played traditional music with his/her family.
   D. Watched and took his/her family photograph.

12. Why did the writer cousin hold a traditional ceremony called “Nazar”?
   A. Because they had a promise to conduct it.
   B. Because they want to celebrate their son’s birthday.
   C. Because they were happy that the writer and family came.

D. Because they wanted to say thanks to God for blessing their son.

13. "… Banyumas which was **located** in Central Java, Indonesia."
    The synonym of the word "located" is ….
    A. situated
    B. placed
    C. built
    D. held

The following text is for test item number 14 – 15.

14. Where do we likely find such a warning?
    - In a school classroom.
    - At a construction site.
    - In a factory area.
    - In a coffee shop.

15. What is the purpose of writing the text?
    A. To warn people to wear safety equipment.
    B. To explain how to make safety gear.
    C. To invite people to visit the place.
    D. To advertise safety products.

The following text is for test item number 16 – 18.

16. Where will we likely find the announcement?
    - ☐ In a cooking recipe book.
    - ☐ On a school notice board.
    - ☐ On a hospital medical report.
    - ☐ On a social media event post.

17. What should someone do to join the contest?
    A. Pay the registration fee
    B. Buy a ticket at the venue
    C. Bring their own microphone
    D. Send a letter to the organizers

18. Which of the following statements are correct based on the text?
    - ☐ The competition is only for kids under 17.
    - ☐ The competition starts at 9 AM.
    - ☐ The payment method is cash.

- The event is held online only.

The following text is for test item number 19 – 21.

Last weekend, I went hiking a mountain with my two friends. We woke up very early in the morning. The air was cold, but we felt excited. I packed water, food, and a small bag. My parents told me to be careful. We started walking when the sun was rising. The path was long and sometimes hard. We walked slowly and stayed together. Sometimes, we stopped to rest and drink water. I saw many trees, birds, and beautiful views. I felt tired, but I kept going. My friends helped me and gave me support. After a few hours, we reached the top of the mountain. I felt very happy and proud. We took pictures and ate our food together. The view was amazing. I could see the sky and many hills. The wind was strong but fresh. In the afternoon, we went down carefully. The path was a bit slippery, so we walked slowly. I was very tired, but I felt happy. It was a fun and special day for me.

19. What is the text about?
    A. A teenage boy's experience hiking a mountain.
    B. A teenage boy going camping with his friends.
    C. A student joining a school sports competition.
    D. A boy traveling to a city for a holiday.

20. What did the writer find during the hiking?
    - A small river on the way.
    - Many colourful flowers.
    - Trees and birds.
    - Beautiful views.

21. "The path was a bit **slippery**, so we walked slowly."
    The word "slippery" has closest meaning to ….
    A. Wet and easy to slide on.
    B. Dangerous and very high.
    C. Narrow and difficult to see.
    D. Smooth and easy to slide on.

The following text is for test item number 22 – 23.

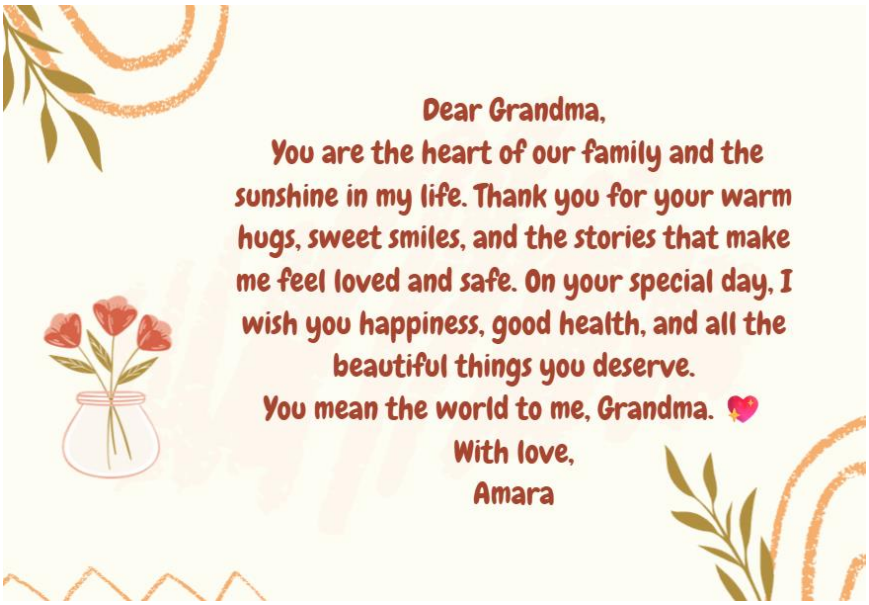

22. What is the relationship between the sender and the receiver?
    A. Sisters.
    B. Siblings.
    C. Daughter and mother.
    D. Granddaughter and Grandmother.

23. In what situation is the text likely sent?
    A. Birthday.
    B. Graduation.
    C. Engagement.
    D. Wedding day.

The following text is for test item number 24 – 25.

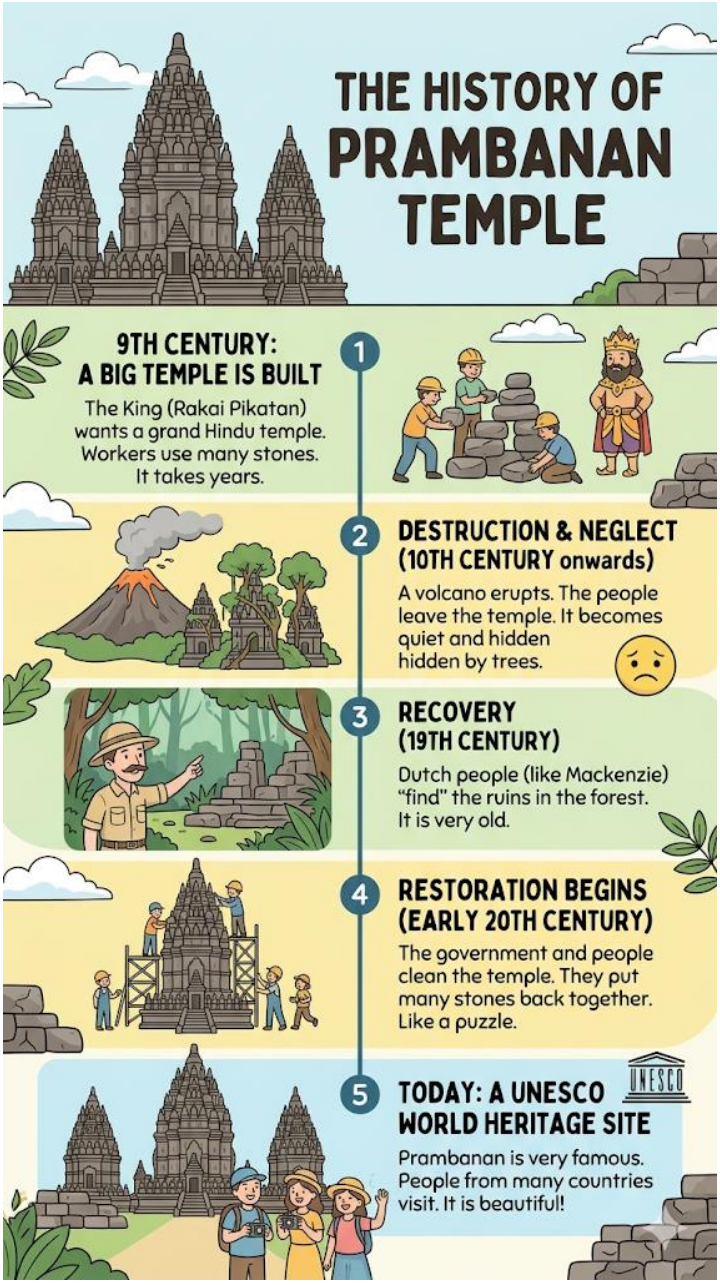

24. The text is probably written by someone who wants to ....
    A. promote tourism in Indonesia
    B. study ancient building techniques
    C. preserve old historical monuments
    D. become a tour guide at the temple

25. "Today: A UNESCO World Heritage Site"
    What does the word "heritage" mean?
    A. A modern building made for tourists to visit.
    B. A type of volcano that erupted a long time ago.

C. A special permit needed to enter a famous park.
D. Something from the past that is important to keep.

The following text is for test item number 26 – 27.

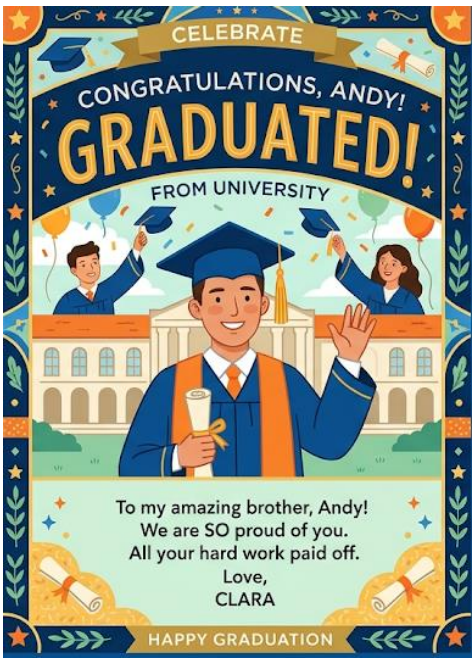

26. Why does the writer write the text?
    A. To ask Andy for help with her own university work.
    B. To invite Andy to a graduation party at the university.
    C. To tell Andy that she is graduating from school today.
    D. To show Clara is proud of her brother's achievement.

27. "All your hard work paid off."
    What is the meaning of the words "paid off"?
    A. Andy had to pay a lot of money to the university.
    B. Andy's efforts brought him a successful result.
    C. Andy received a high salary for his new job.
    D. Andy finished buying all his books for class.

The following text is for test item number 28 – 30.

Sambisari Temple is a small temple in Yogyakarta, Indonesia. It is near a village and green rice fields. The temple is special because it is lower than the ground around it. Visitors must walk down some stairs to reach the temple area. The place looks quiet and natural.

The temple is very old and made of stone. It is a Hindu temple from the past. There is one main temple and three small temples in front of it. Inside the main temple, there is a statue of a god. The temples stand in a neat line.

The temple has simple but beautiful carvings on the walls. The stones are dark and strong. The area around the temple is wide and open. There is green grass, clean paths, and fresh air. Visitors can walk around and enjoy the calm view.

Sambisari Temple was found again many years ago after being covered by soil. Today, it is a popular place for visitors and students. People come to learn about history and culture. Many visitors also take photos, relax, and enjoy the peaceful place.

28. What is the text about?
    A. A story about farmers in a village.
    B. A description of a temple in Yogyakarta.
    C. A guide to visiting rice fields in Indonesia.
    D. A history of modern buildings in Yogyakarta.

29. Which descriptions are correct about the temple?
    - It has one main temple and three small temples.
    - It is located on top of a high mountain.
    - It is lower than the ground around it.
    - It is built from wood and bamboo.

30. What will people likely do after reading the text?
    A. Move to live near the temple area.
    B. Build a new temple in their village.
    C. Visit Sambisari Temple to see it directly.
    D. Change the temple into a modern building.