Aadhaar RAG Integrated Chatbot for Intelligent Identity Assistance

Adnan Shaikh | AI/ML Enthusiast

Transforming government identity services through AI-powered intelligent assistance

Made with GAMMA

Problem Statement

Information Accessibility

Citizens struggle to find accurate Aadhaar-related information across scattered official sources and documentation

Long Wait Times

Lengthy queues and processing delays in government centres create frustration and inefficiency

Process Confusion

Complex bureaucratic procedures leave users uncertain about required documents and steps

Need for Automation

Manual assistance cannot scale to meet growing demand for reliable, 24/7 identity service support

Made with GAMMA

Project Objective

Intelligent Solution

Build an AI-powered chatbot using Retrieval-Augmented Generation (RAG) architecture to deliver precise Aadhaar information

Accuracy First

Provide context-aware responses grounded in official documentation and verified sources

User Experience

Streamline identity services, reduce manual effort, and empower citizens with instant reliable assistance

Made with GAMMA

Understanding Aadhaar

Unique Digital ID

12-digit biometric identifier for every Indian resident, enabling universal identity verification

Government Services

Essential for accessing welfare schemes, tax filing, banking, mobile services, and educational benefits

Security & Privacy

Biometric authentication ensures secure identity verification while protecting citizen data

Made with GAMMA

What is RAG?

Retrieval-Augmented Generation combines the best of search and AI

Retrieval Phase

Searches knowledge base for relevant documents matching user query

Augmentation

Contextual information injected into LLM for informed generation

Generation Phase

LLM produces accurate, context-aware responses based on retrieved data

Why RAG excels: Grounds responses in verified sources, reduces hallucinations, provides citations, and maintains accuracy while offering conversational flexibility

Made with GAMMA

System Architecture

Knowledge Base

Aadhaar PDF documents and official guidelines

Preprocessing

Text extraction, cleaning, and semantic chunking

Embedding Generation

Sentence Transformers convert text to vectors

Vector Database

FAISS enables efficient similarity search

Retriever

Identifies most relevant document chunks

LLM Generator

Produces natural language responses

Made with GAMMA

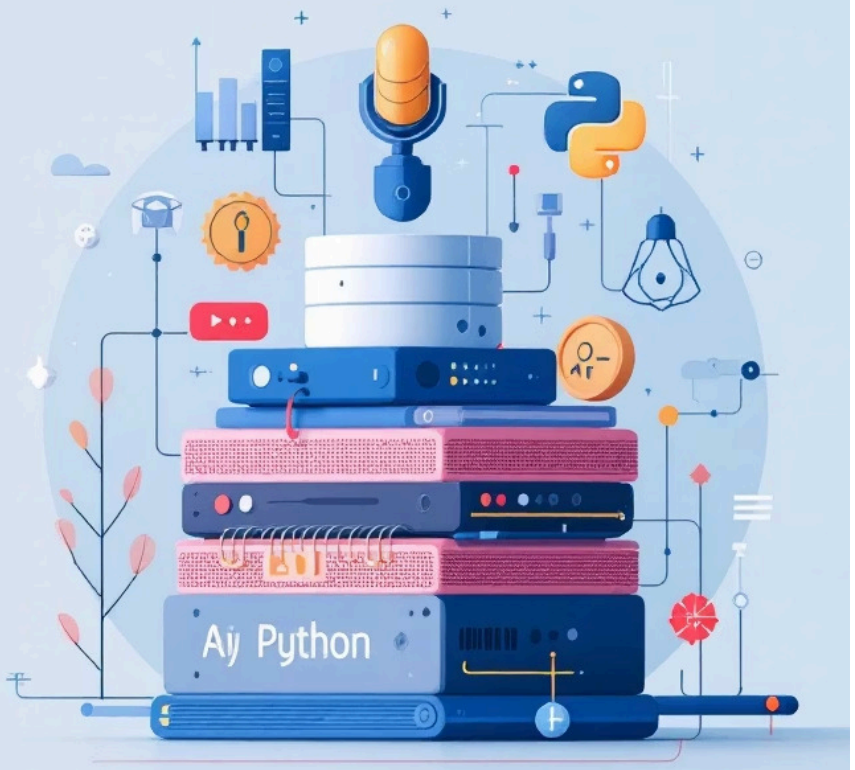

Technology Stack

Core Frameworks

- Python for backend development
- LangChain for RAG orchestration
- Hugging Face Transformers for embeddings

Data Processing

- FAISS vector database
- PDF document handling
- Text preprocessing pipelines

Interface & Deployment

- Streamlit for web UI
- Pyngrok for tunneling
- REST API endpoints

AI Models

- Sentence Transformers
- LLMs for generation
- Similarity algorithms

Made with GAMMA

System Workflow

01

User Query

Citizen asks question about Aadhaar services

02

Embedding Generation

Query converted to numerical vector representation

03

Vector Retrieval

FAISS searches for most similar document chunks

04

Context Injection

Relevant documents injected into LLM context window

05

Response Generation

LLM produces accurate, cited answer based on retrieved context

Made with GAMMA

Key Features

Verified Accuracy

Answers grounded in official Aadhaar documentation with cited sources

Context-Aware

Understanding conversation history for coherent multi-turn interactions

Fast Retrieval

Vector search delivers responses in milliseconds

Secure & Scalable

Stateless architecture handles concurrent users with data privacy

Use Cases

- Updating Aadhaar details and address
- Linking Aadhaar with PAN card
- Downloading e-Aadhaar securely
- Authentication and verification queries

Made with GAMMA

Challenges, Impact & Future

Challenges Overcome

- PDF data extraction and cleaning
- Optimal chunk size determination
- Ambiguous query disambiguation

Measurable Impact

- Improved accuracy vs. traditional chatbots
- Reduced government helpdesk load
- 24/7 citizen access to information

Future Enhancements

- Multilingual support (Hindi, regional languages)
- Voice-based interaction
- Government API integrations
- Mobile application deployment

Conclusion

AI-powered identity assistance empowers citizens with instant, accurate Aadhaar information, reducing bureaucratic friction and improving public service delivery

Made with GAMMA