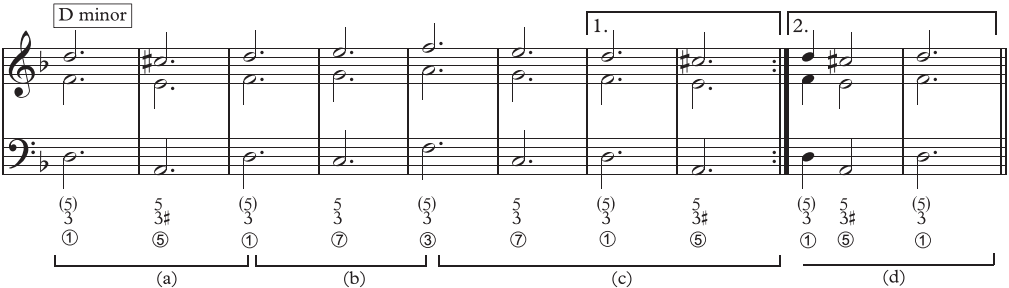EXAMPLE 5.43 Reduction of bars 1–8, and prototype of the Folia