Sonny's Cozy Quokka Bedtime Tales

Sunny and the Pink Galah

Written by Jamie Wigg

Sunny and the Pink Galah

Part of “Sonny's Cozy Quokka Bedtime Tales.”

Copyright © Jamie Wigg. All rights reserved.
No part of this book may be reproduced without permission.

This book was created with the assistance of AI tools
(illustrations and text), reviewed and edited by the author.

First edition.

Sonny's Cozy Quokka Bedtime Tales

Book 21

Sunny and the Pink Galah

WRITTEN BY JAMIE WIGG

The sky turned rosy pink at close of day.
Sunny watched the colours softly fade.

Down from the clouds there fluttered something bright,
pink and grey and chattering with joy.

A galah! With feathers pink as fairy floss,
and a cheeky little crest upon her head.

“Hello!” she squawked. “I'm heading home to roost!
The whole sky's going pink — that means it's bedtime!”

“The sky is pink like you,” said Sunny, smiling.
“It borrowed my best colour,” laughed the bird.

She hopped along the branch from foot to foot,
one last little dance before her sleep.

Then all her flock came wheeling softly home,
a hundred rosy wings against the dusk.

They settled in the old gum tree together,
murmuring soft goodnights from branch to branch.

The little galah fluffed up soft and round,
and tucked her head beneath her rosy wing.

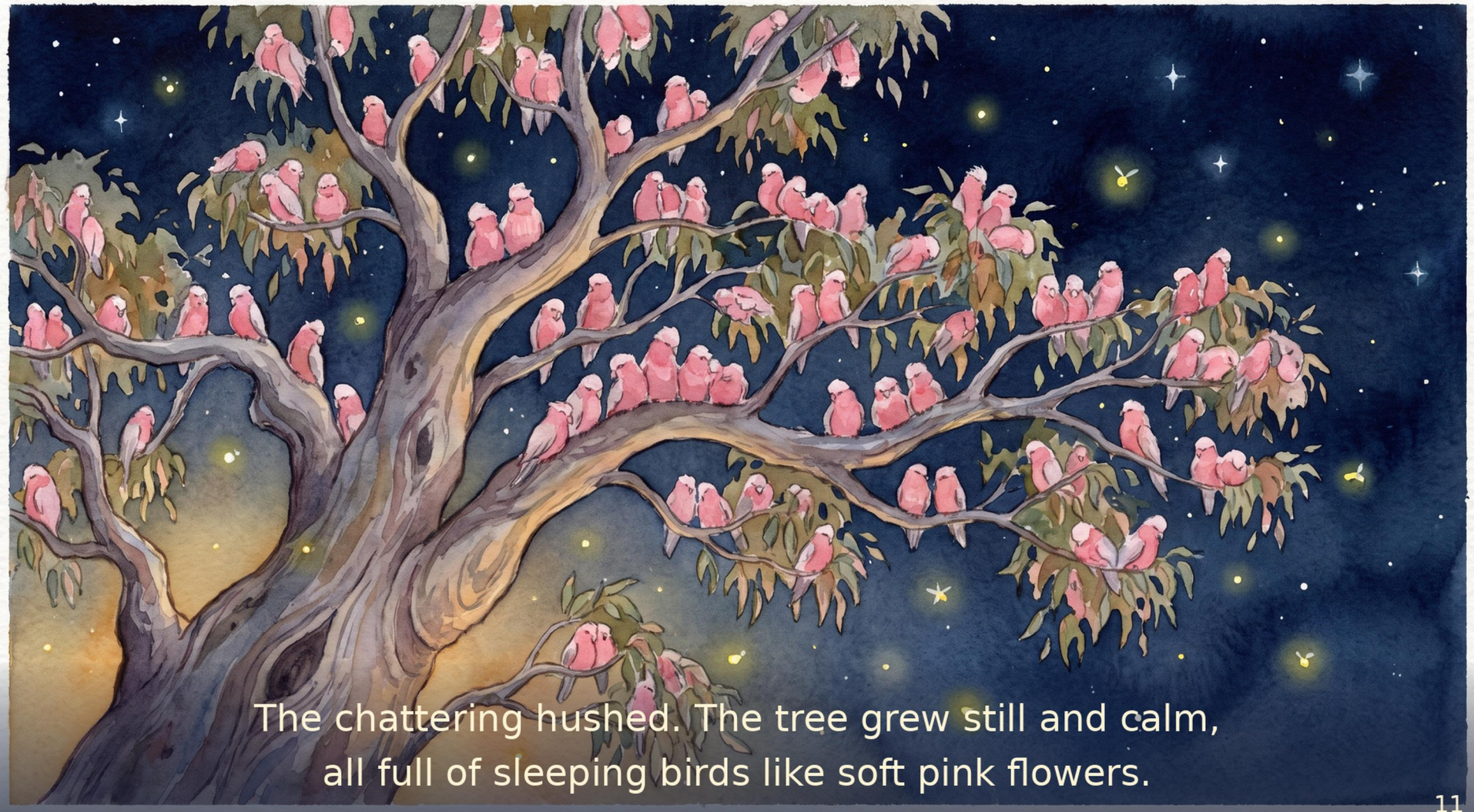

The chattering hushed. The tree grew still and calm,
all full of sleeping birds like soft pink flowers.

Sunny found her spot beneath the tree,
and curled up as the last pink left the sky.

The night came velvet-blue and full of stars.
Everything was peaceful, soft, and safe.

Her eyes grew heavy under sleeping birds.
One slow blink... then another... then no more.

And Sunny slept beneath the roosting tree,
dreaming in the softest shade of pink.

Goodnight, Sunny. Goodnight, pink galah.
Goodnight, sleepy flock. Goodnight, little one.

The End

Sweet dreams, little one.

More Sonny stories every week on YouTube

The End

Sweet dreams, little one.

About the Series

Sonny's Cozy Quokka Bedtime Tales are gentle, rhythmic stories made to help little ones wind down and drift off to sleep. In every book, Sunny the little quokka meets a new Australian animal friend, shares a calm moment together, and settles in for the night — ending, as always, with a peaceful goodnight. With soft hand-painted watercolour art on every page and soothing read-aloud words, they are perfect for nap time and bedtime with children ages 1–5.

Also in this series

Sunny and the Flying Fox
Sunny and the Sleepy Wombat
Sunny and the Tawny Frogmouth
Sunny and the Sugar Glider
Sunny and the Little Bilby
Sunny and the Kookaburra
Sunny and the Platypus
Sunny and the Sleepy Echidna
Sunny and the Ringtail Possum
Sunny and the Little Penguin
Sunny and the Sleepy Koala
Sunny and the Boobook Owl

Look for all 35 cozy bedtime tales.