Sonny's Cozy Quokka Bedtime Tales

Sunny and the Dolphin

Written by Jamie Wigg

Sunny and the Dolphin

Part of “Sonny's Cozy Quokka Bedtime Tales.”

Copyright © Jamie Wigg. All rights reserved.
No part of this book may be reproduced without permission.

This book was created with the assistance of AI tools
(illustrations and text), reviewed and edited by the author.

First edition.

Sonny's Cozy Quokka Bedtime Tales

Book 34

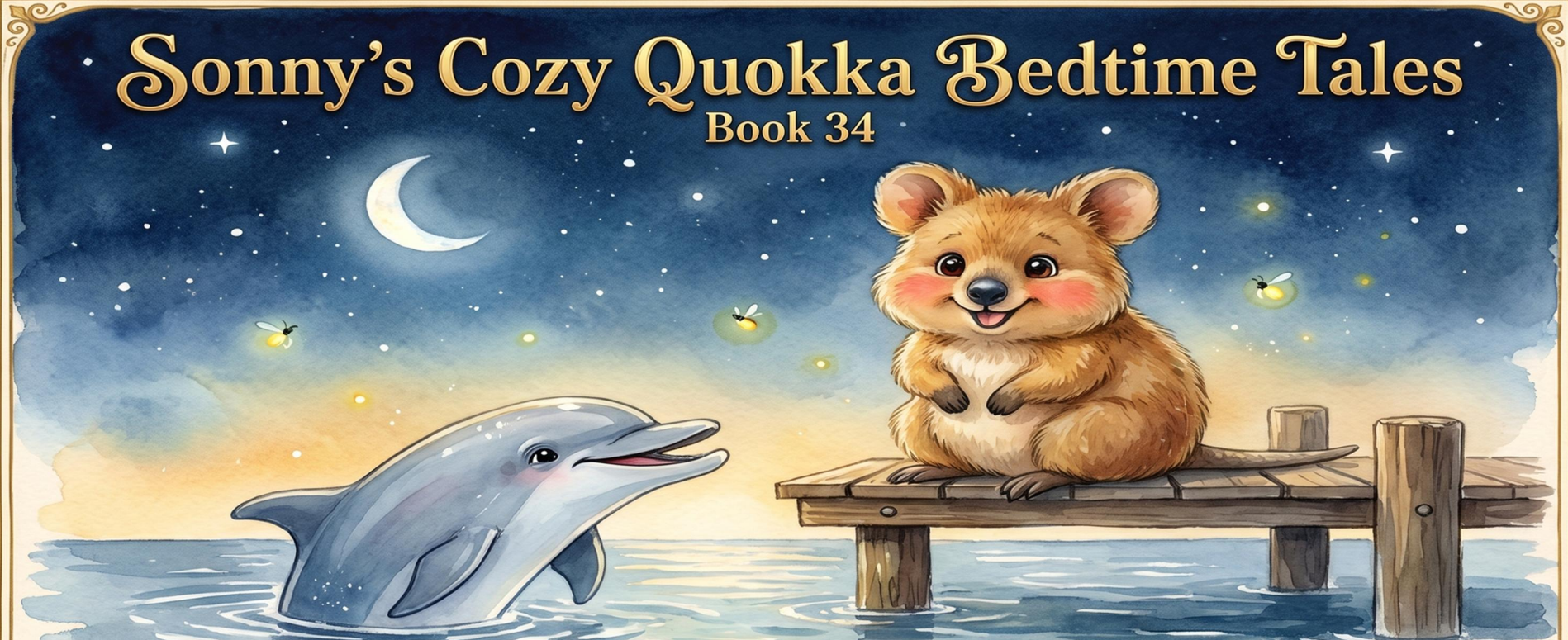

Sunny and the Dolphin

WRITTEN BY JAMIE WIGG

The evening sea was calm and silver-blue.
Sunny watched the water from the pier.

And suddenly, a smooth and shining back
curved up out of the water like a wave!

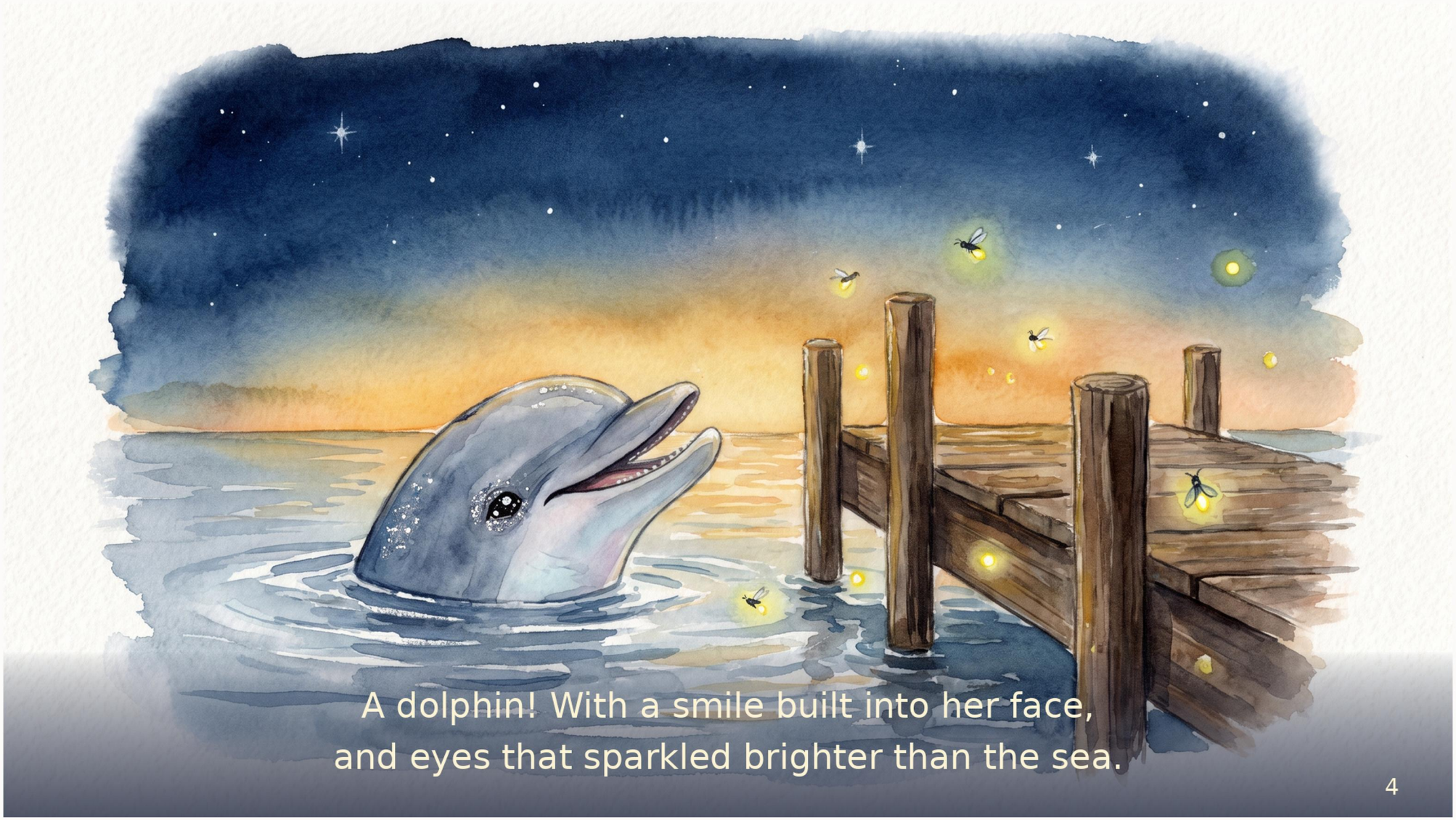

A dolphin! With a smile built into her face,
and eyes that sparkled brighter than the sea.

“Hello!” she clicked. “I'm on my evening swim!
One last happy lap before I rest!”

She leapt and made a rainbow out of spray,
then landed with the gentlest of splashes.

“But how do dolphins sleep?” asked Sunny, wondering.
“You cannot lie down in the rolling sea!”

“We sleep while swimming slow,” the dolphin smiled.
“Half of me stays up to steer me safe.”

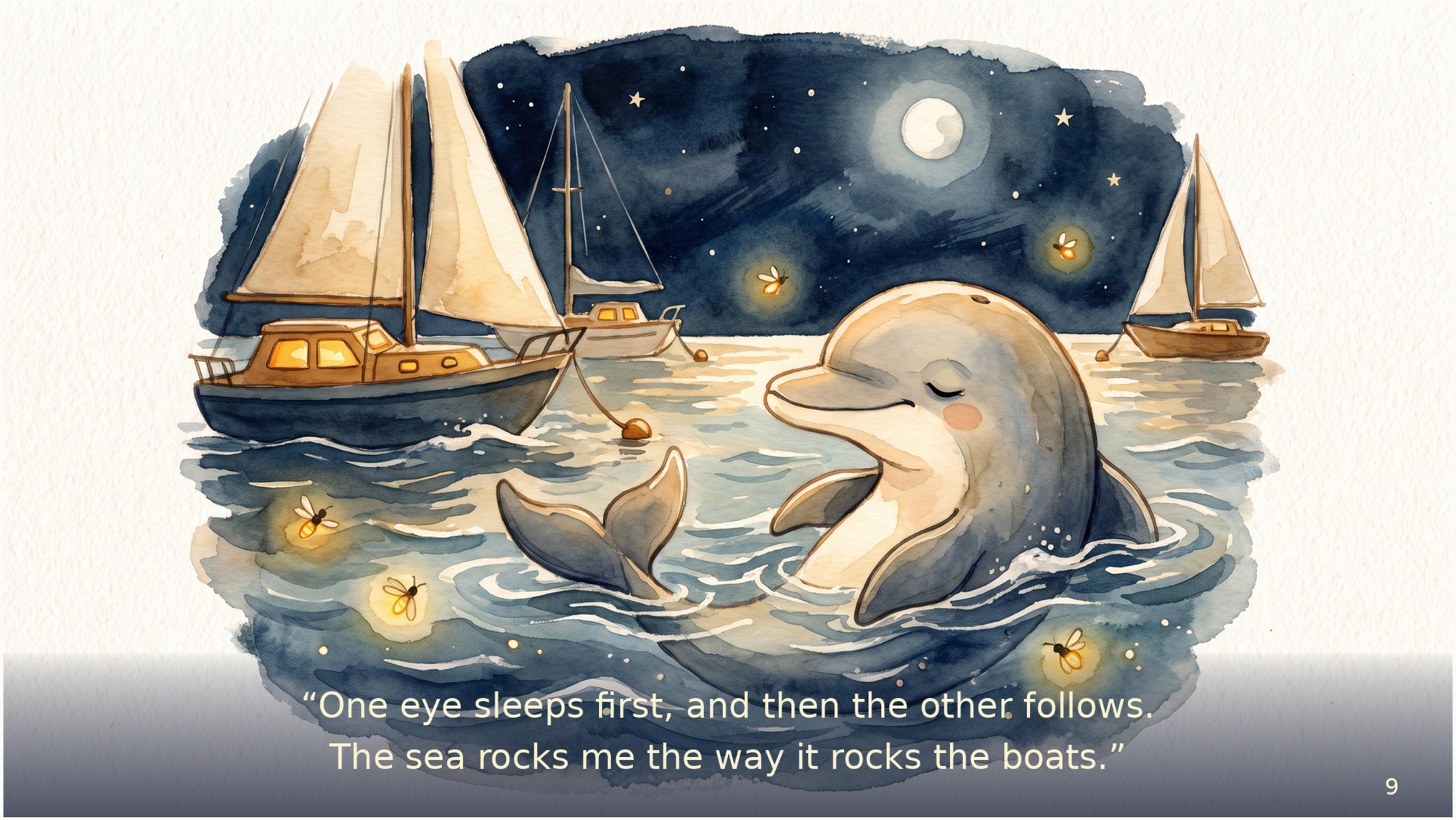

“One eye sleeps first, and then the other follows.
The sea rocks me the way it rocks the boats.”

She swam a slow and dreamy figure-eight,
her splashing softer now, her leaps all done.

Then off she glided, gentle as the tide,
one bright eye already lost in dreams.

Sunny curled up in a coil of rope,
still warm and smelling of the summer sun.

The bay was still. The little waves said hush.
Everything was peaceful, deep, and safe.

Her eyes grew heavy with the rocking water.
One slow blink… then another… then no more.

And Sunny slept above the sleeping sea,
dreaming half-awake the way that dolphins do.

Goodnight, Sunny. Goodnight, smiling dolphin.
Goodnight, rocking sea. Goodnight, little one.

The End

Sweet dreams, little one.

More Sonny stories every week on YouTube

The End

Sweet dreams, little one.

About the Series

Sonny's Cozy Quokka Bedtime Tales are gentle, rhythmic stories made to help little ones wind down and drift off to sleep. In every book, Sunny the little quokka meets a new Australian animal friend, shares a calm moment together, and settles in for the night — ending, as always, with a peaceful goodnight. With soft hand-painted watercolour art on every page and soothing read-aloud words, they are perfect for nap time and bedtime with children ages 1–5.

Also in this series

Sunny and the Flying Fox
Sunny and the Sleepy Wombat
Sunny and the Tawny Frogmouth
Sunny and the Sugar Glider
Sunny and the Little Bilby
Sunny and the Kookaburra
Sunny and the Platypus
Sunny and the Sleepy Echidna
Sunny and the Ringtail Possum
Sunny and the Little Penguin
Sunny and the Sleepy Koala
Sunny and the Boobook Owl

Look for all 35 cozy bedtime tales.